

# **APPENDIX 1: ALP PLAN SET**

**APPENDIX 2:  
ALTERNATIVES  
PUBLIC MEETING**



# Example Aircraft



**A-I** Cessna 182\*



**B-I** Cessna 340\*



**C-II** Bombardier Challenger 600



**A-II** Cessna 208\*



**B-II** Beechcraft King Air 90\*



**C-III** Gulfstream V



**B-III** DC-6



**D-III** Gulfstream G650

*\*intended for aircraft weighing 12,500lbs or less*



# The Airport Master Plan



## What is it, why is it being done?

### What is an Airport Master Plan?

Quite simply, an Airport Master Plan is just what the name implies. The plan examines current infrastructure and operations at an airport and utilizes a forecast to project how current demands on the facility will change over the next 20 years. Elements of the plan include inventory, forecasts, facility requirements, alternatives, capital improvement planning, and an Airport Layout Plan set (ALP).

### Why is it being conducted?

Most commonly used general aviation and commercial airport sponsors in the US are eligible to receive Federal Aviation Administration (FAA) Airport Improvement Program (AIP) grant funding. The Airport Master Plan is required by the FAA, as a condition of receiving FAA AIP funding, to ensure that the local sponsor has the resources in place to plan for future needs and comply with FAA design standards. The plan ultimately assists local, state and federal representatives with the critical information necessary to assist with decisions regarding development and funding to meet community needs and industry demands. The completed plan is also used as a resource by numerous public and private entities. The development of an Airport Master Plan follows strict adherence to FAA guidelines, and are usually required to be conducted about every 10 years, depending on airport needs and FAA requirements.

### How much does it cost and who pays for it?

The FAA allows local airport sponsors to apply for cost share AIP grants to help fund both development and planning projects, with the FAA usually contributing 90% of the funding. Most of the FAA AIP funding used for AIP grants is generated through user fees, generally in the form of airline ticket taxes. The required 10% local match is often supplemented by state or other non-FAA funding sources. The FAA Glasgow Airport Master Plan grant was awarded in fiscal year 2021, with a total project cost of approximately \$364,000, with the FAA contributing 100% of the funding. DOWL was competitively selected to complete the planning study.

### What will the final product look like?

The completed Glasgow Airport Master Plan will contain a detailed narrative report and an Airport Layout Plan (ALP), that will consist of approximately 11 separate sheets, graphically detailing infrastructure, airspace, obstructions, and property information. The final product will also be available in an electronic format and published on a project website.



# Typical Elements of the Airport Master Plan



## ALP Update Goals:

- Provide a graphic representation of existing airport features, future airport development and anticipated land use.
- Establish a realistic schedule for implementation of the proposed development.
- Identify a realistic financial plan to support the development.
- Validate the plan technically and procedurally through investigation of concepts and alternatives on technical, economic and environmental grounds.
- Prepare a plan to the public that adequately addresses all relevant issues and satisfies local, state and federal regulations.
- Establish a framework for a continuous planning process.

## What are the steps?

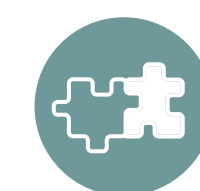

**Pre-planning** – The pre-planning process usually includes an Initial Needs Determination, Request for Proposal and Consultant Selection, Development of Study Design, Negotiation of Consultant Contract, and Application for Study Funding.



**Public Involvement** – Once the project starts, a public involvement program is begun to identify and document the key issues for various stakeholders and solicit input.



**Environmental Considerations** – A clear understanding of the environmental requirements needed to move forward with proposed projects in the recommendations.



**Existing Conditions** – An inventory of all pertinent airport data.



**Aviation Forecasts** – Forecasts of aeronautical demand for short-, medium-, and long-term time frames.



**Facility Requirements** – Assess the ability of the existing airport infrastructure, both airside and landside, to support the forecast demand. Identify the demand levels that will trigger the need for facility additions or improvements, and estimate the extent of new facilities that may be required to meet that demand.



**Alternatives Development and Evaluation** – Identify options to meet projected facility requirements and alternative configurations. Assess the expected performance of each alternative against a wide range of evaluation criteria, including its operational, environmental, and financial impacts. A recommended development alternative will emerge from this process and will be further refined in subsequent tasks. This will also aid in developing the purpose and need for subsequent environmental documents.



**Airport Layout Plans** – One of the key products of an ALP Update is a set of drawings that provides a graphic representation of the long-term development plan for an airport.



**Facilities Implementation Plan** – Provides a summary description of the recommended improvements and associated costs. The schedule of improvements depends, in large part, on the levels of demand that trigger the need for expansion of existing facilities.



**Financial Feasibility Analysis** – Identifies a financial plan for the airport, describes how the sponsor will finance the projects recommended in the master plan, and demonstrate the financial feasibility of the program.



# GGW Old Airport Layout Plan

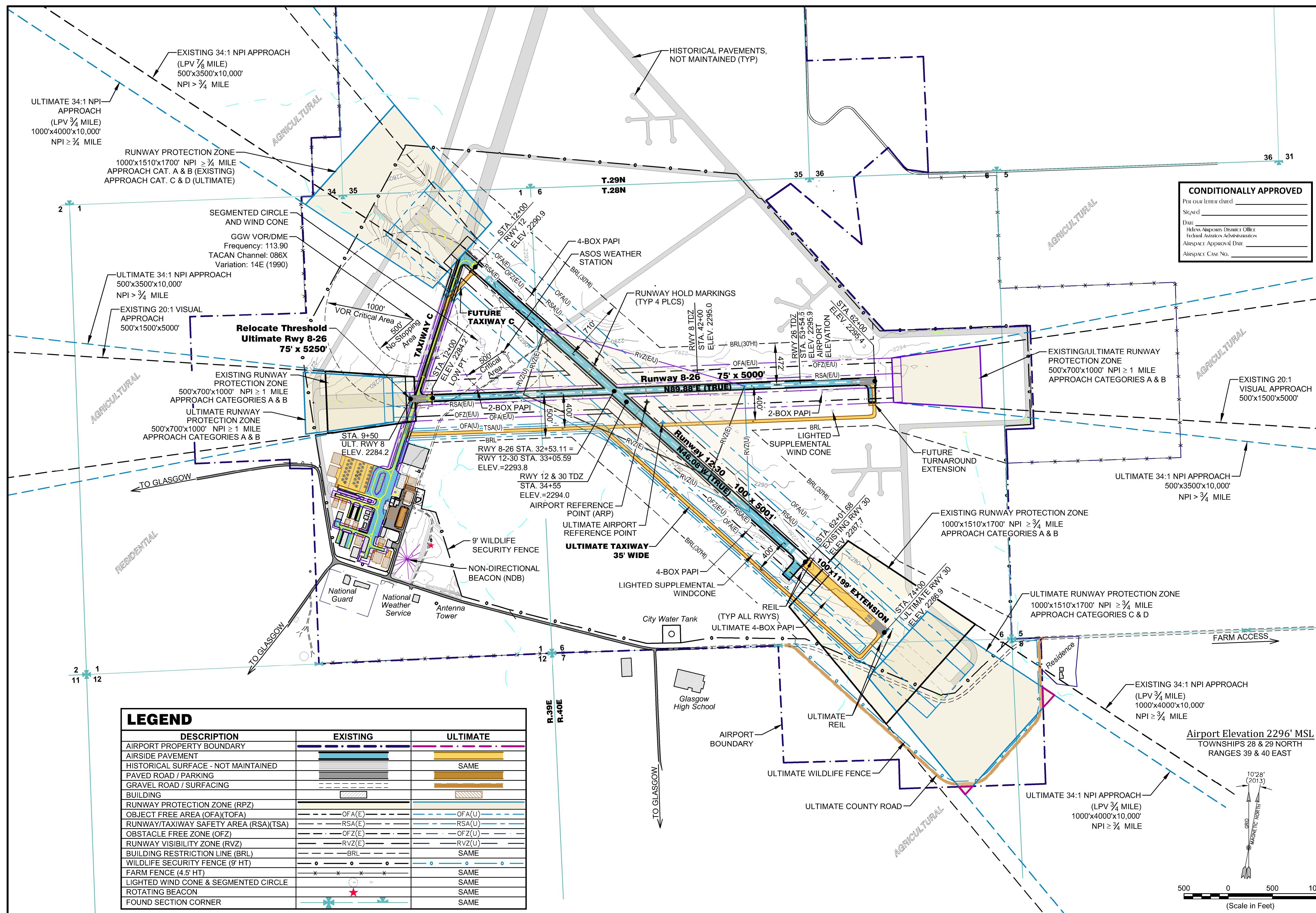

**CONDITIONALLY APPROVED**  
 Previous letter dated \_\_\_\_\_  
 Signed \_\_\_\_\_  
 Date \_\_\_\_\_  
 Title: Airport Director, Office of the  
 Federal Aviation Administration  
 Approval Date \_\_\_\_\_  
 Approval Case No. \_\_\_\_\_

**LEGEND**

DESCRIPTION	EXISTING	ULTIMATE
AIRPORT PROPERTY BOUNDARY		
AIRSIDE PAVEMENT		
HISTORICAL SURFACE - NOT MAINTAINED		
PAVED ROAD / PARKING		
GRAVEL ROAD / SURFACING		
BUILDING		
RUNWAY PROTECTION ZONE (RPZ)		
OBJECT FREE AREA (OFA)(TOFA)		
RUNWAY/TAXIWAY SAFETY AREA (RSA)(TSA)		
OBSTACLE FREE ZONE (OFZ)		
RUNWAY VISIBILITY ZONE (RVZ)		
BUILDING RESTRICTION LINE (BRL)		
WILDLIFE SECURITY FENCE (9' HT)		
FARM FENCE (4.5' HT)		
LIGHTED WIND CONE & SEGMENTED CIRCLE		
ROTATING BEACON		
FOUND SECTION CORNER		

500 0 500 1000  
 (Scale in Feet)

Airport Elevation 2296' MSL  
 TOWNSHIPS 28 & 29 NORTH  
 RANGES 39 & 40 EAST



# GGW Airport





# GGW Airport Critical Safety Risks





## FAA List of Safety Risks Requiring Changes to an ALP

- 1 Wide expanse of pavement at runway-taxiway intersection
- 2 Entrance taxiway intersecting runway at other than a right angle**
- 3 Complex runway-taxiway and taxiway-taxiway intersections
- 4 Direct access from the apron to a runway**
- 5 High-speed exit crossing another taxiway
- 6 High-speed exits leading into or across another runway
- 7 Wide expanse of pavement at apron-taxiway interface**
- 8 Short (stub) taxiway connection to a runway
- 9 Wide expanse of holding bay pavement
- 10 Co-located high-speed exit taxiways
- 11 Fillet pavement between parallel taxiways
- 12 Aligned Taxiways**
- 13 Taxiway connections to V-shaped runways



# FAA Airspace & Related Charts



## FAA Airspace Classes

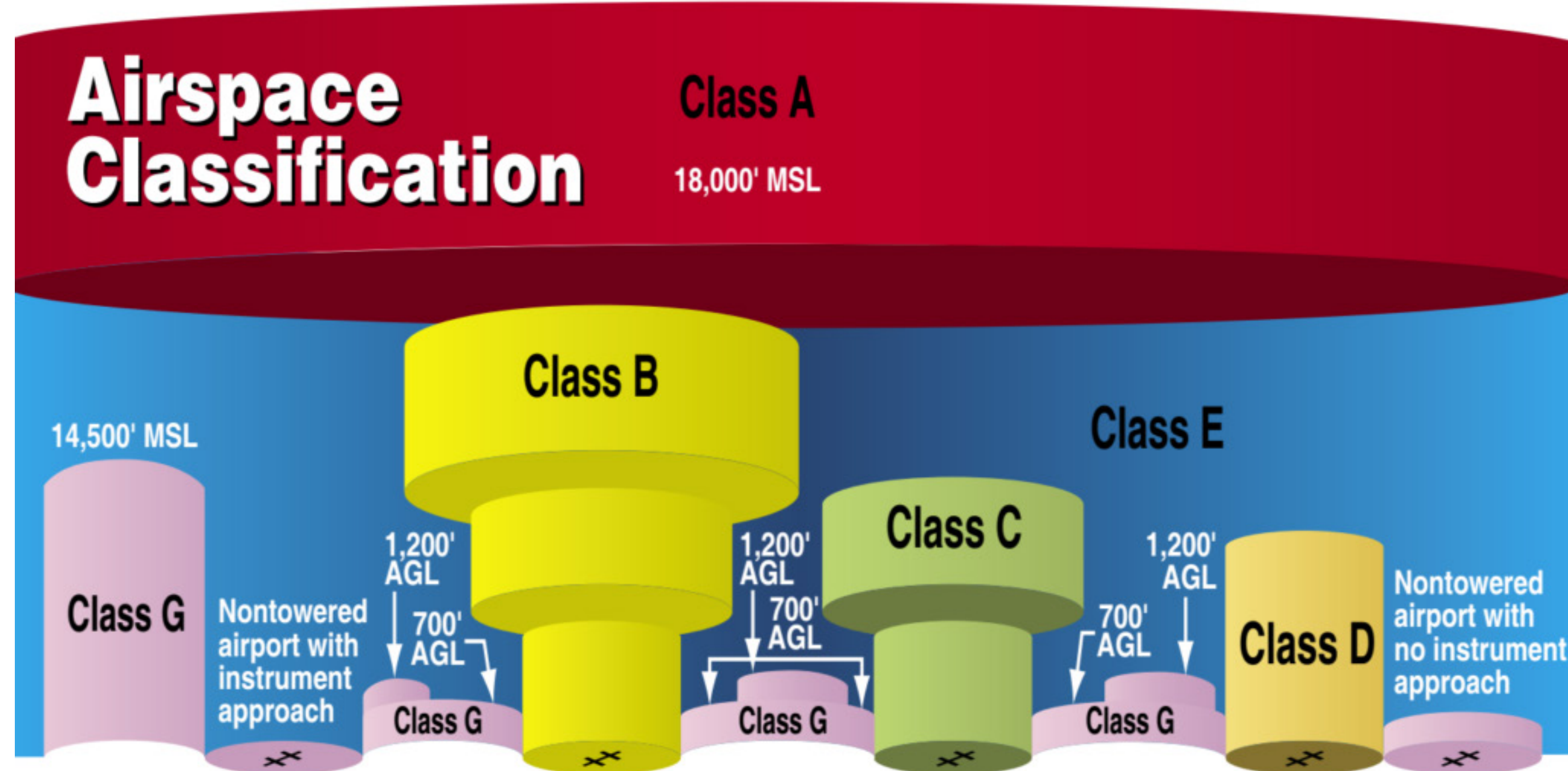

## Glasgow (GGW) Instrument Approach Procedures

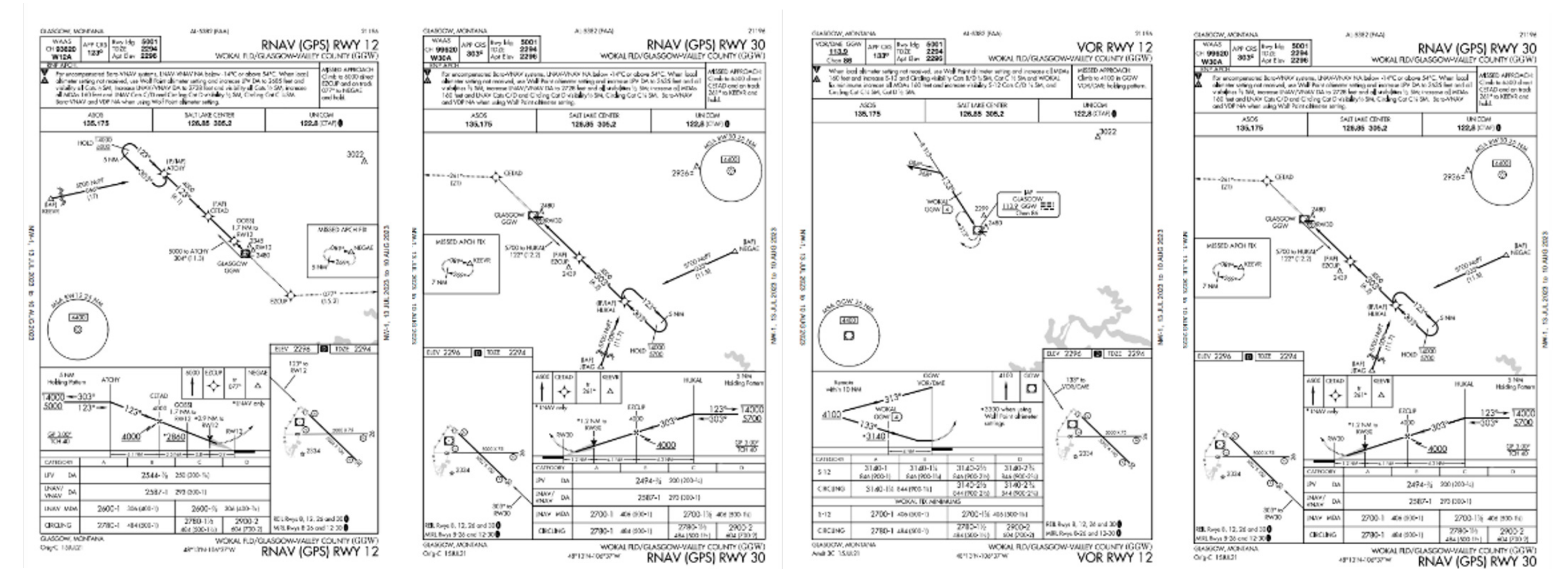

## FAA Great Falls VFR Sections Chart - GGW Excerpt



## FAA L-13 IFR Enroute Chart - GGW Excerpt

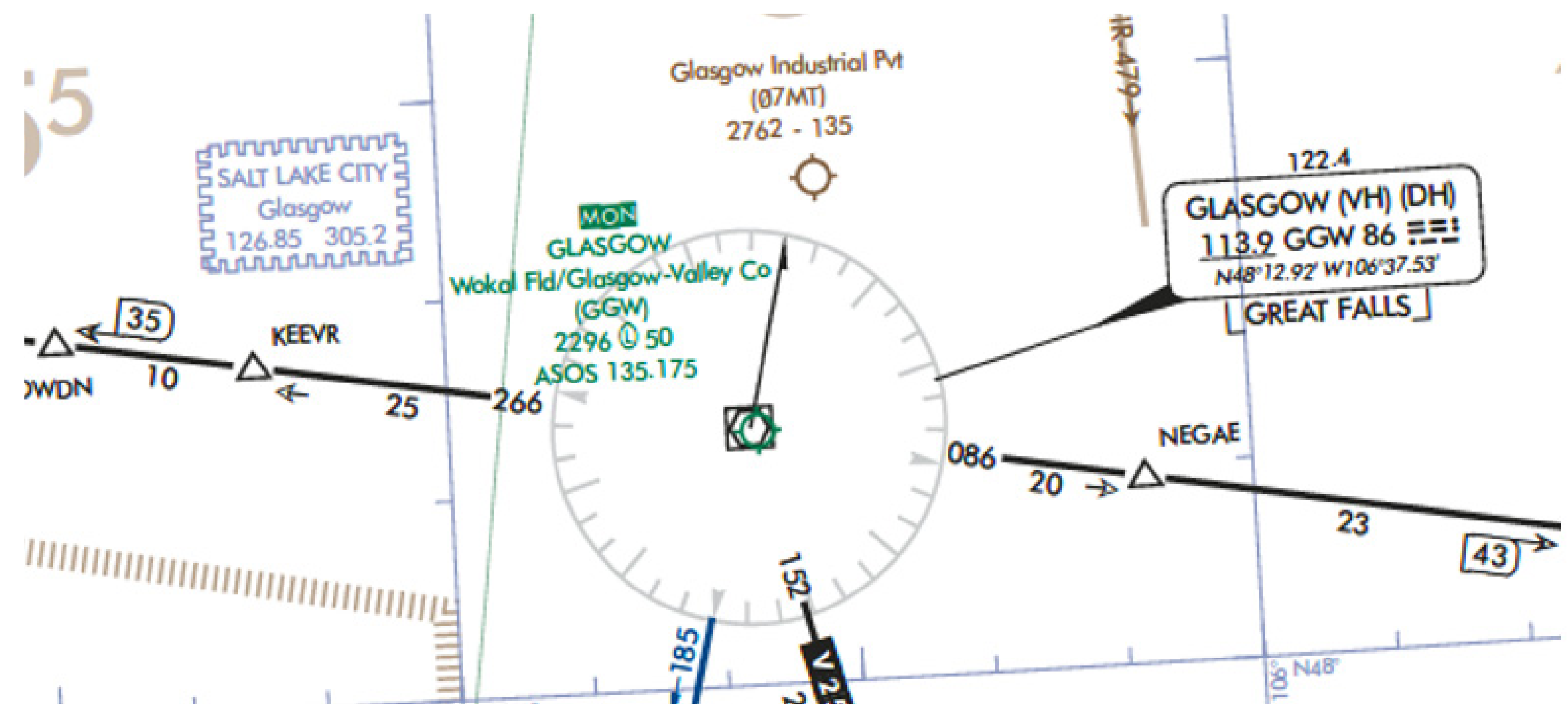



# FAA 150/5300-13B – Runway Design Codes & Reference Tables



Table 1-1. Aircraft Approach Category (AAC)

AAC	V <sub>REF</sub> / Approach Speed
A	Approach speed less than 91 knots
B	Approach speed 91 knots or more but less than 121 knots
C	Approach speed 121 knots or more but less than 141 knots
D	Approach speed 141 knots or more but less than 166 knots
E	Approach speed 166 knots or more

Table 1-2. Airplane Design Group (ADG)

Group #	Tail Height	Wingspan
I	< 20 ft (<6.1m)	< 49 ft (< 14.9m)
II	20 ft to < 30 ft (6.1 m to < 9.1 m)	49 ft to < 79 ft (14.9 m to < 24.1 m)
III	30 ft to < 45 ft (9.1 m to < 13.7 m)	79 ft to < 118 ft (24.1 m to < 36 m)
IV	45 ft to < 60 ft (13.7 m to < 18.3 m)	118 ft to < 171 ft (36 m to < 52 m)
V	60 ft to < 66 ft (18.3 m to < 20.1 m)	171 ft to < 214 ft (52 m to < 65 m)
VI	66 ft to < 80 ft (20.1 m to < 24.4 m)	214 ft to < 262 ft (65 m to < 80 m)

Table 1-3. Visibility Minimums

RVR*	Instrument Flight Visibility Category (statute mile)
5,000 ft (1,524 m)	Not lower than 1 mile (1.6 km)
4,000 ft (1,219 m)	Lower than 1 mile (1.6 km) but not lower than ¾ mile (1.2 km)
2,400 ft (732 m)	Lower than ¾ mile (1.2 km) but not lower than ½ mile (0.8 km)
1,600 ft (488 m)	Lower than ½ mile (0.8 km) but not lower than ¼ mile (0.4 km)
1,200 ft (366 m)	Lower than ¼ mile (0.4 km)

## Runway Design Code (RDC).

The RDC is a three-component code relating AAC, ADG, and approach visibility minimums establishing the design characteristics for a particular runway. The critical aircraft with regular use defines the AAC and ADG components of the RDC, whereas the runway's lowest visibility published on an instrument approach chart determines the visibility component. The RDC convention is as follows:

Aircraft Approach Category (AAC) and Airplane Design Group (ADG):		A/B - II			
Item	DIM	Visibility Minimums			
		Visual	Not Lower than 1 mile	Not Lower than ¾ mile	Lower than ¾ mile
<b>Runway Design</b>		<i>Refer to paragraphs 3.3 and 3.7.1</i>			
Runway Length	A				
Runway Width	B	75 ft	75 ft	75 ft	75 ft
Shoulder Width		10 ft	10 ft	10 ft	10 ft
Blast Pad Width		95 ft	95 ft	95 ft	95 ft
Blast Pad Length		150 ft	150 ft	150 ft	150 ft
Crosswind Component		13 knots	13 knots	13 knots	13 knots
<b>Runway Protection</b>					
<b>Runway Safety Area (RSA)</b>					
Length beyond departure end <sup>9,10</sup>	R	300 ft	300 ft	300 ft	600 ft
Length prior to threshold	P	300 ft	300 ft	300 ft	600 ft
Width	C	150 ft	150 ft	150 ft	300 ft
<b>Runway Object Free Area (ROFA)</b>					
Length beyond runway end	R	300 ft	300 ft	300 ft	600 ft
Length prior to threshold	P	300 ft	300 ft	300 ft	600 ft
Width	Q	500 ft	500 ft	500 ft	800 ft
<b>Obstacle Free Zone (OFZ)</b>					
Runway, Inner-approach, Inner-Transitional		<i>Refer to paragraphs 3.11</i>			
<b>Precision Obstacle Free Zone (POFZ)</b>					
Length		N/A	N/A	N/A	N/A
Width		N/A	N/A	N/A	N/A
<b>Approach Runway Protection Zone (RPZ)</b>					
Length	L	1,000 ft	1,000 ft	1,700 ft	2,500 ft
Inner Width	U	500 ft	500 ft	1,000 ft	1,000 ft
Outer Width	V	700 ft	700 ft	1,510 ft	1,750 ft
<b>Departure Runway Protection Zone (RPZ)</b>					
Length	L	1,000 ft	1,000 ft	1,000 ft	1,000 ft
Inner Width	U	500 ft	500 ft	500 ft	500 ft
Outer Width	V	700 ft	700 ft	700 ft	700 ft
<b>Runway Separation</b>					
<b>Runway centerline to:</b>					
Parallel runway centerline	H	<i>Refer to paragraphs 3.11</i>			
Holding Position		200 ft	200 ft	200 ft	250 ft
Parallel taxiway/taxilane centerline <sup>2,4</sup>	D	240 ft	240 ft	240 ft	300 ft
Aircraft parking area	G	<i>Refer to paragraphs 5.4.1.2</i>			
Helicopter touchdown pad		<i>Refer to AC 150/5390-2</i>			

**Note:** Values in the table are rounded to the nearest foot. 1 foot=0.305 meters



# FAA Part 77 Airport Imaginary Surfaces – Obstruction Protection



OBSTRUCTION IDENTIFICATION SURFACES  
FEDERAL AVIATION REGULATIONS PART 77

DIM	ITEM	DIMENSIONAL STANDARDS (FEET)					
		VISUAL RUNWAY		NON - PRECISION INSTRUMENT RUNWAY			PRECISION INSTRUMENT RUNWAY
		A	B	A	B		
				C	D		
A	WIDTH OF PRIMARY SURFACE AND APPROACH SURFACE WIDTH AT INNER END	250	500	500	500	1,000	1,000
B	RADIUS OF HORIZONTAL SURFACE	5,000	5,000	5,000	10,000	10,000	10,000
		VISUAL APPROACH		NON - PRECISION INSTRUMENT APPROACH			PRECISION INSTRUMENT APPROACH
		A	B	A	B		
					C	D	
C	APPROACH SURFACE WIDTH AT END	1,250	1,500	2,000	3,500	4,000	16,000
D	APPROACH SURFACE LENGTH	5,000	5,000	5,000	10,000	10,000	*
E	APPROACH SLOPE	20:1	20:1	20:1	34:1	34:1	*

- A - UTILITY RUNWAYS
- B - RUNWAYS LARGER THAN UTILITY
- C - VISIBILITY MINIMUMS GREATER THAN 3/4 MILE
- D - VISIBILITY MINIMUMS AS LOW AS 3/4 MILE
- \* - PRECISION INSTRUMENT APPROACH SLOPE IS 50:1 FOR INNER 10,000 FEET AND 40:1 FOR AN ADDITIONAL 40,000 FEET

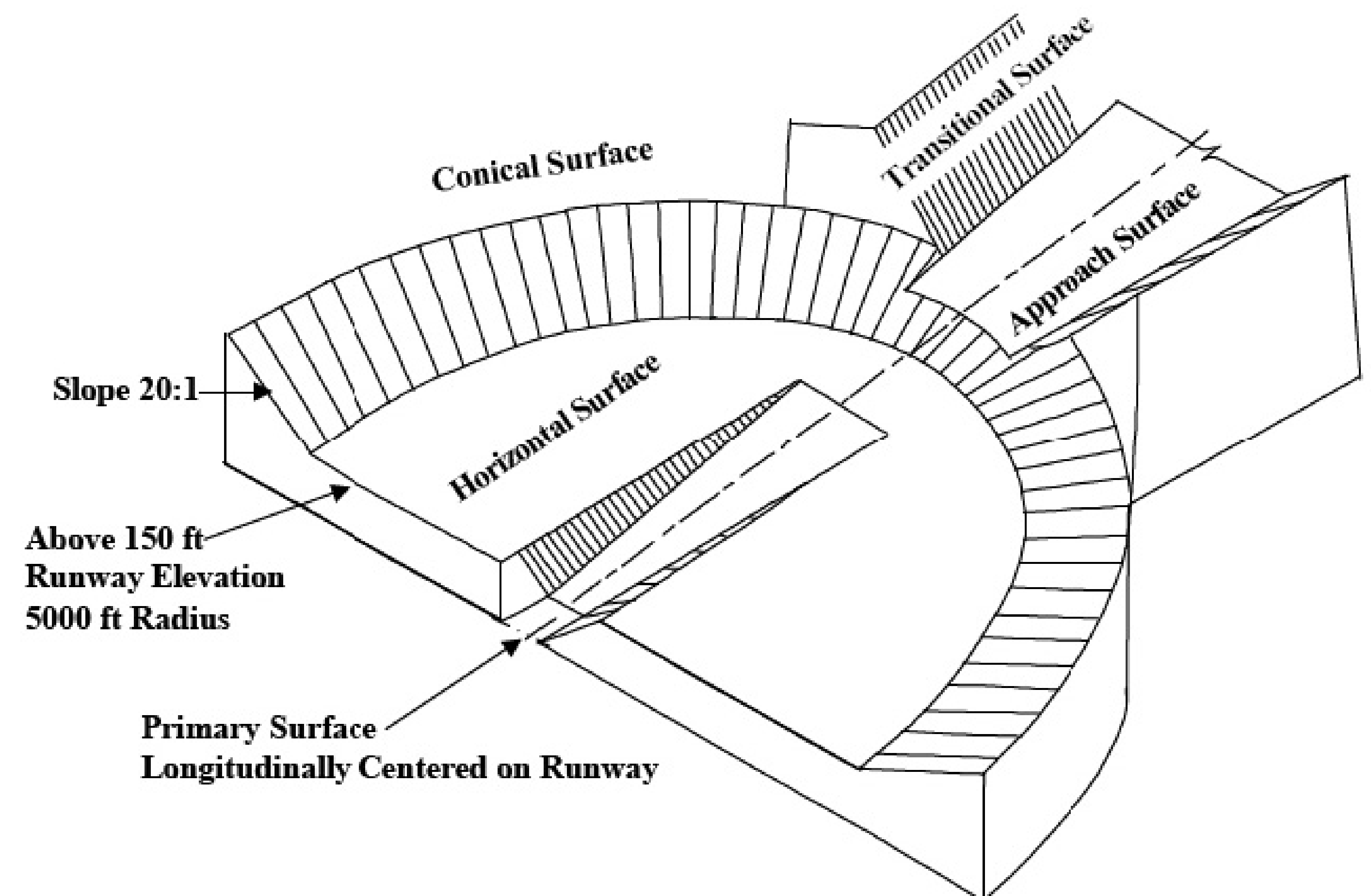
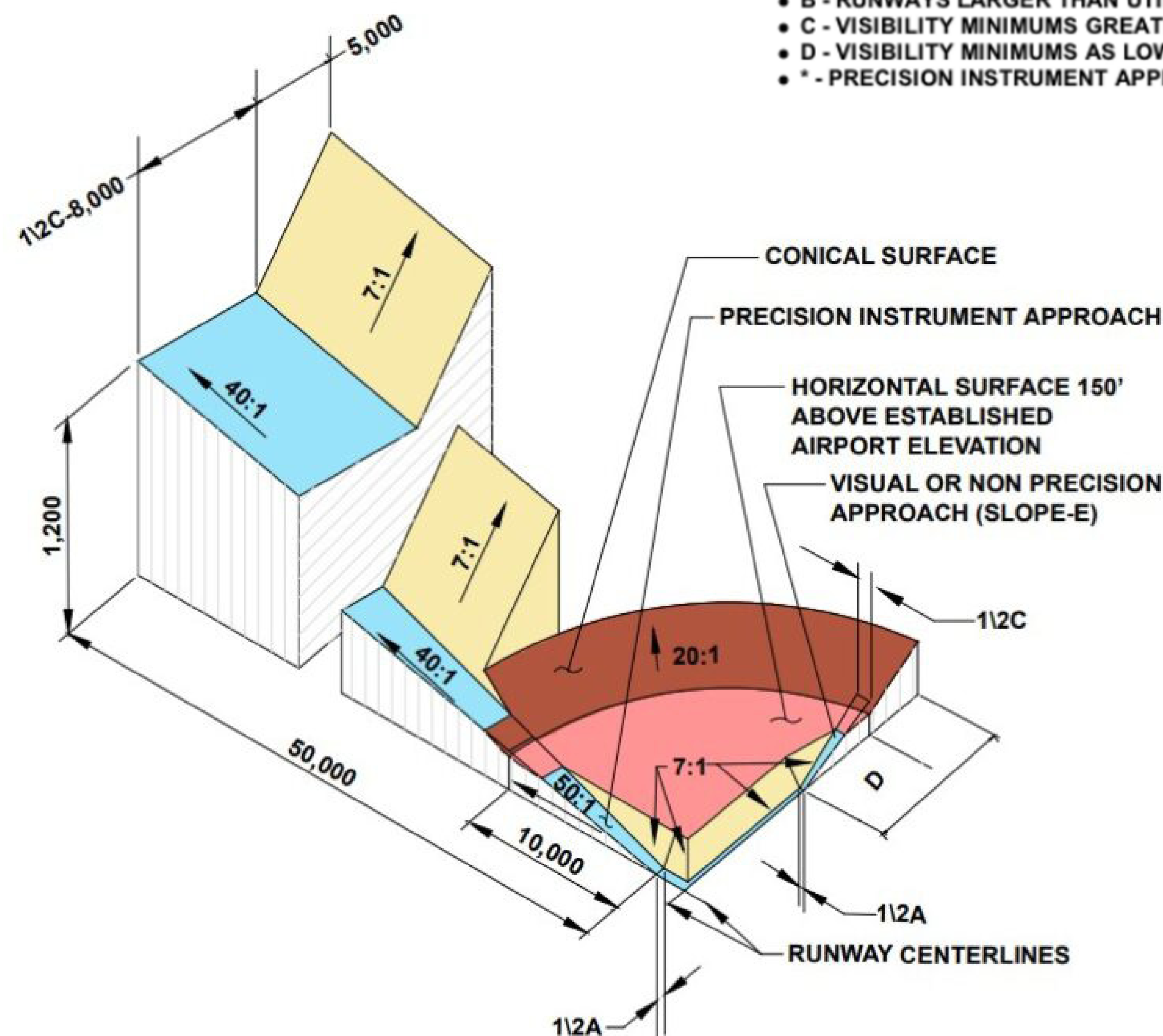



# Who Is Using Your Airport – Examples of Light Aircraft





# Who Is Using Your Airport – Examples of Higher Performance Aircraft





# Who “Else” Is Using Your Airport





# GGW Taxiway Alternatives – Concept 1

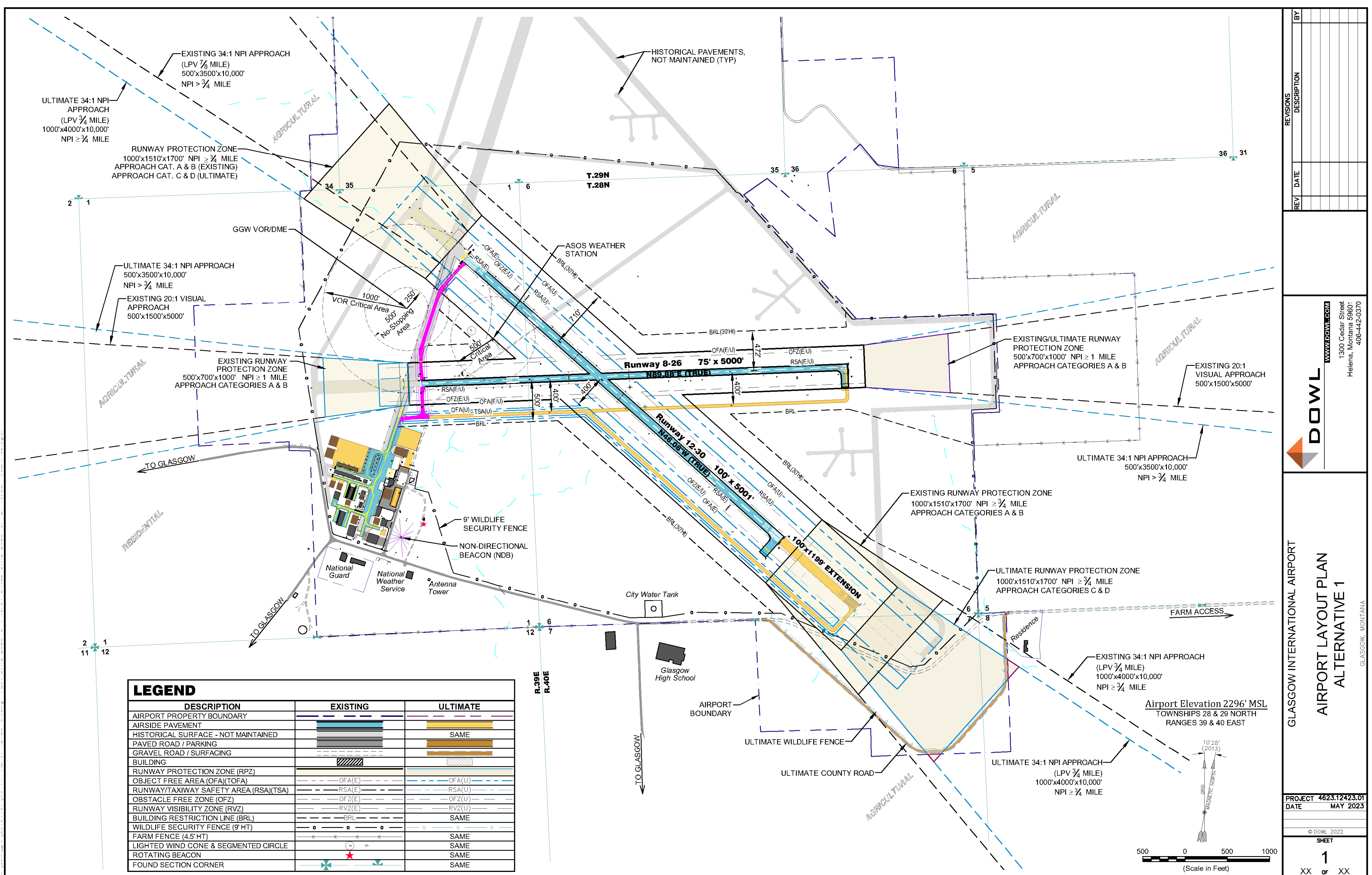
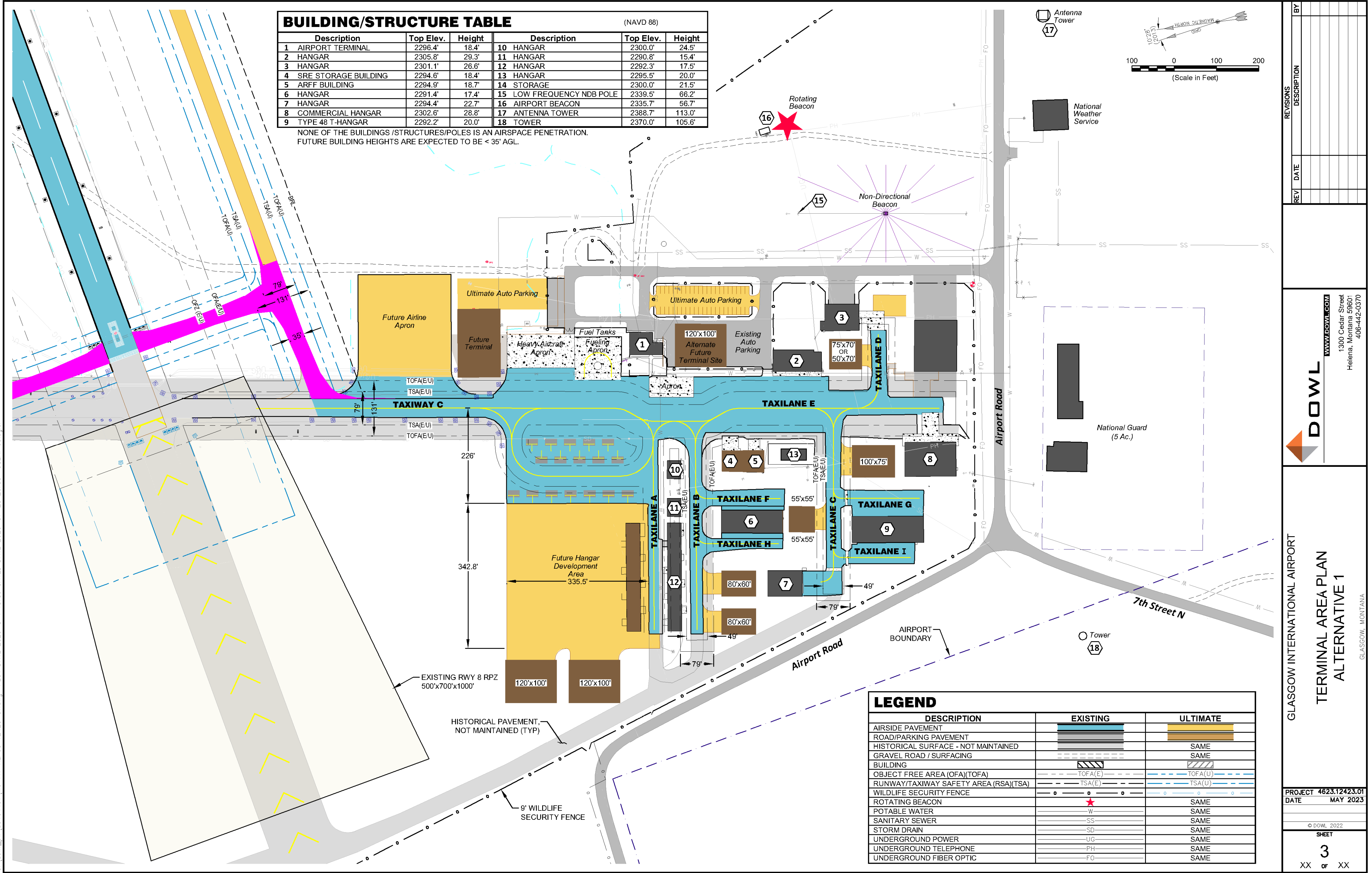

GLASGOW INTERNATIONAL AIRPORT  
TERMINAL AREA PLAN  
ALTERNATIVE 1

PROJECT 4823.12423.01  
DATE MAY 2023

© DOWL 2022  
SHEET 3  
XX of XX

DOWL  
1300 Cedar Street  
Helena, Montana 59601  
406-442-0370

GLASGOW INTERNATIONAL AIRPORT  
AIRPORT LAYOUT PLAN  
ALTERNATIVE 1

PROJECT 4823.12423.01  
DATE MAY 2023

© DOWL 2022  
SHEET 1  
XX of XX

DOWL  
1300 Cedar Street  
Helena, Montana 59601  
406-442-0370



# GGW Taxiway Alternatives – Concept 2

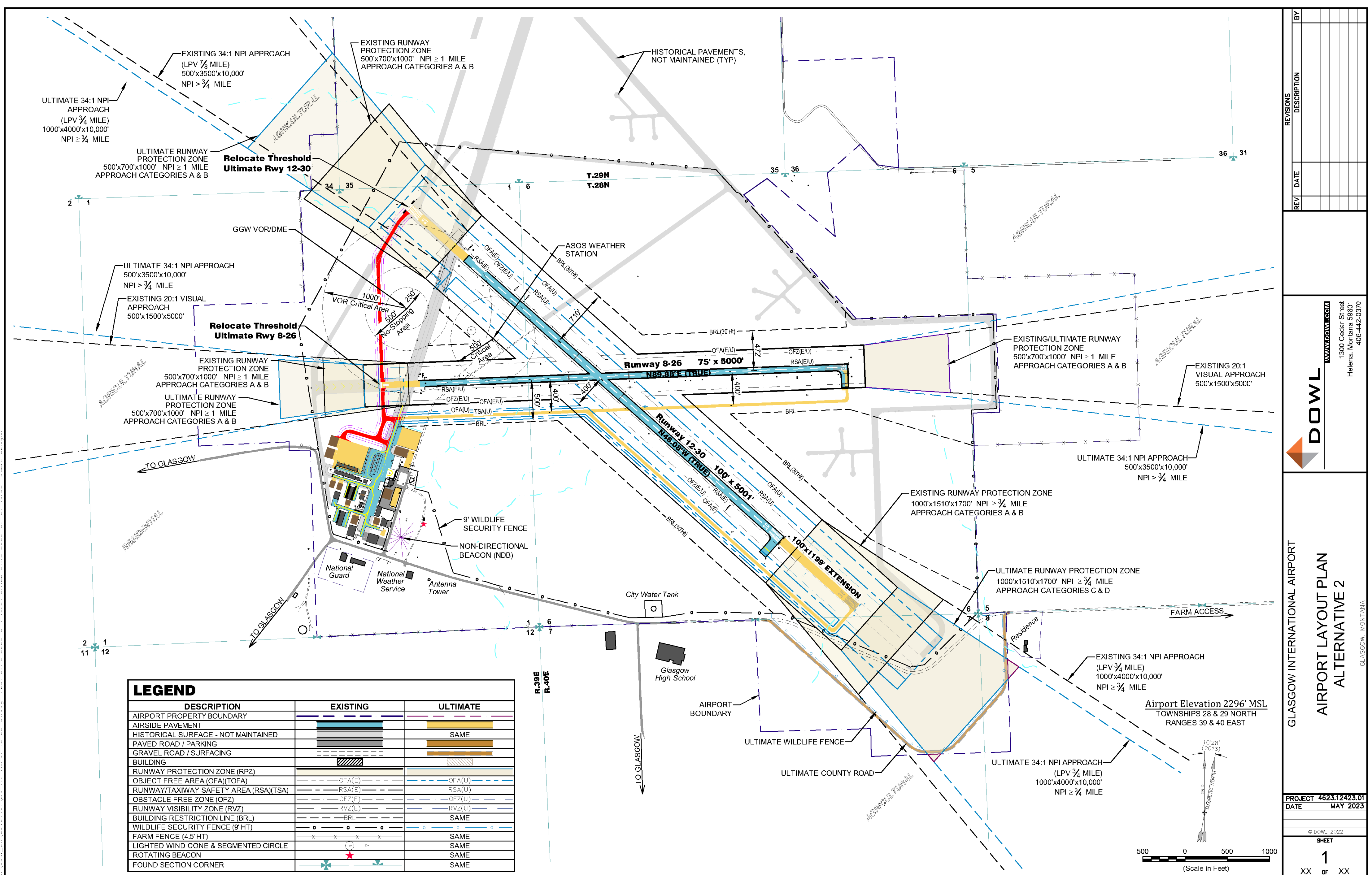
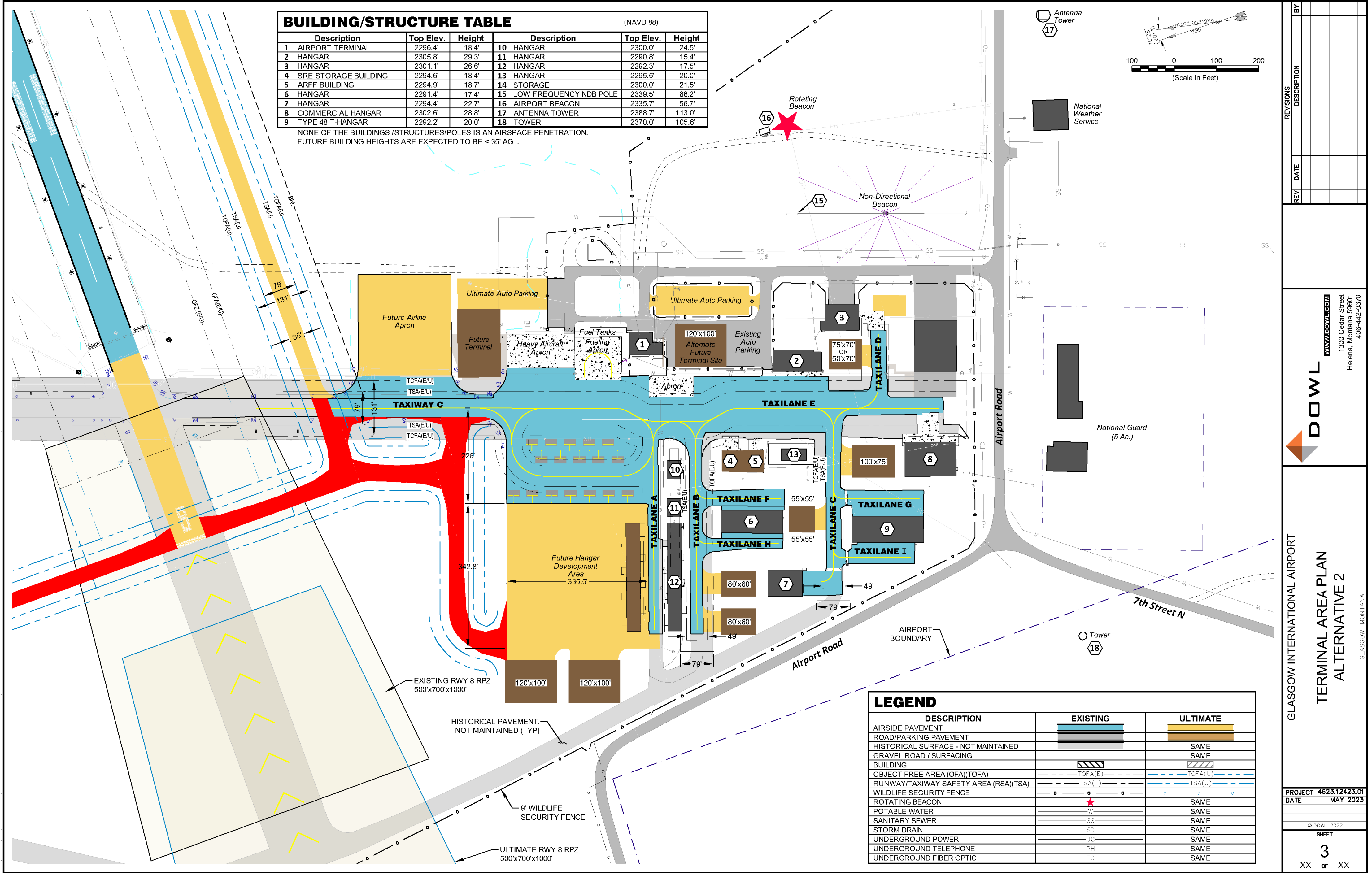

GLASGOW INTERNATIONAL AIRPORT  
TERMINAL AREA PLAN  
ALTERNATIVE 2

PROJECT 4823.12423.01  
DATE MAY 2023

© DOWL 2022  
SHEET 3  
XX of XX

DOWL  
1300 Cedar Street  
Helena, Montana 59601  
406-442-0370

GLASGOW INTERNATIONAL AIRPORT  
AIRPORT LAYOUT PLAN  
ALTERNATIVE 2

PROJECT 4823.12423.01  
DATE MAY 2023

© DOWL 2022  
SHEET 1  
XX of XX

DOWL  
1300 Cedar Street  
Helena, Montana 59601  
406-442-0370



# GGW Taxiway Alternatives – Concept 3

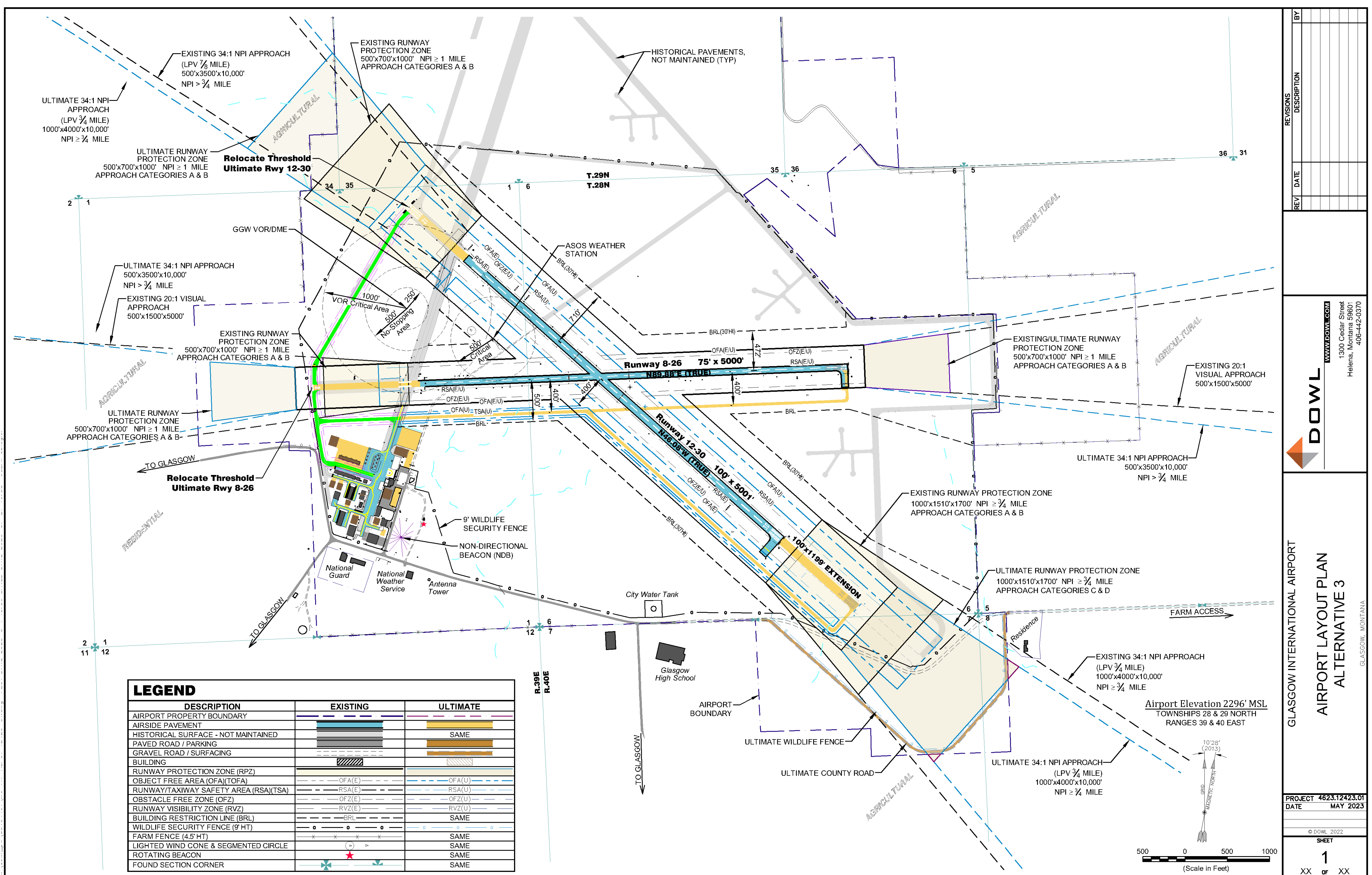
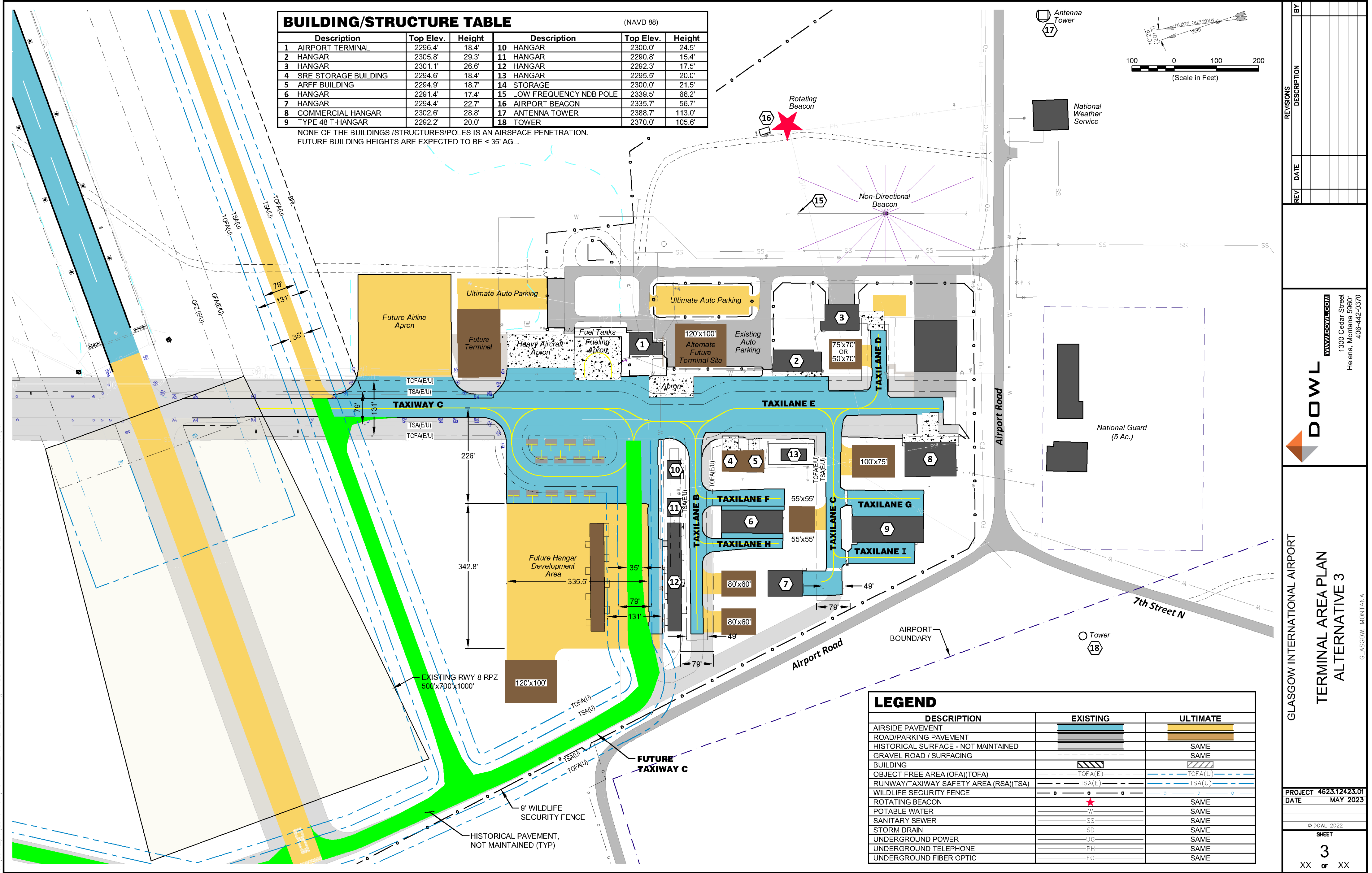

GLASGOW INTERNATIONAL AIRPORT  
TERMINAL AREA PLAN  
ALTERNATIVE 3

PROJECT 4823.12423.01  
DATE MAY 2023

© DOWL 2022  
SHEET 3  
XX of XX

DOWL  
1300 Cedar Street  
Helena, Montana 59601  
406-442-0370

GLASGOW INTERNATIONAL AIRPORT  
AIRPORT LAYOUT PLAN  
ALTERNATIVE 3

PROJECT 4823.12423.01  
DATE MAY 2023

© DOWL 2022  
SHEET 1  
XX of XX

DOWL  
1300 Cedar Street  
Helena, Montana 59601  
406-442-0370



# **APPENDIX 3: ENVIRONMENTAL LETTERS**







**Date**

Pete Brown, State Historic Preservation Officer  
Montana State Historic Preservation Office  
225 N. Roberts  
P.O. Box 201201  
Helena, MT 59620-1201

**Subject: Glasgow Airport Master Plan  
Valley County, Montana**

Dear Mr. Brown,

Valley County, in partnership with the Federal Aviation Administration (FAA), has initiated an Airport Master Plan for the Glasgow Airport. DOWL has been retained to prepare the Master Plan and ensure compliance with the National Environmental Policy Act (NEPA).

This study will analyze current demand, forecast future needs, and develop a plan to support airport sustainability and development of the facility over the next 20 years. DOWL will assist Glasgow Airport representatives in establishing specific goals, objectives and parameters for specified services to accommodate this plan. It is not anticipated at this time that current and future aviation demands forecasted would necessitate any significant expansion of the facility.

On behalf of Glasgow Airport, DOWL requests your office's input and comments on any potential or existing historic or archaeological sites that should be considered while preparing the Master Plan. Your department's written response to this request will be included in the environmental documentation for this project. If necessary, a response on these matters may result in further inter-agency coordination to avoid or minimize potential project impacts.

Please forward any comments at your earliest convenience, and do not hesitate to contact me at 406-442-0370, or [jgreil@dowl.com](mailto:jgreil@dowl.com) if you have any questions regarding this request. Thank you for your assistance.

Sincerely,

DOWL

Jim Greil  
Project Manager

Cameron Sapp  
Environmental Specialist



## Tammi Schreier

---

**From:** Murdo, Damon <dmurdo@mt.gov>  
**Sent:** Tuesday, October 24, 2023 8:00 AM  
**To:** Jim Greil  
**Subject:** [EXT] Glasgow Airport Master Plan

You don't often get email from dmurdo@mt.gov. [Learn why this is important](#)

**WARNING:** External Sender - use caution when clicking links and opening attachments.

Good morning Mr. Greil,

I received your letter regarding the Glasgow Airport Master Plan. Do you have a map showing the area that you would like us to look at? The Glasgow Airport is spread across approximately 6 Sections based on my preliminary view. Can you confirm that you would like us to search these sections to see if there are any historic/archaeological sites within the area?

T28N R39E Section 1  
T29N R39E Sections 35, 36  
T28N R40E Sections 5, 6, 7

Once you have confirmed these are the sections I will begin our search of the area and let you know if we have any potential concerns as it relates to historic or archaeological sites.

Sincerely,

Damon Murdo  
Cultural Records/Data Manager  
Montana Historical Society  
State Historic Preservation Office  
406/444-7767

[dmurdo@mt.gov](mailto:dmurdo@mt.gov)

[mhs.mt.gov](http://mhs.mt.gov)

Follow us on [Facebook](#), [Twitter](#) and [Instagram](#)

*The Montana Historical Society saves Montana's past, shares our stories, and inspires exploration, to provide meaning for today and vision for tomorrow.*

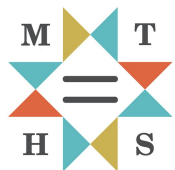

**MONTANA**  
HISTORICAL SOCIETY

State Historic  
Preservation Office





**Date**

KC Becker, Regional Administrator  
U.S. Environmental Protection Agency, Region 8  
1595 Wynkoop Street  
Denver, CO 80202-1129

**Subject: Glasgow Airport Master Plan  
Valley County, Montana**

Dear KC Becker,

Valley County, in partnership with the Federal Aviation Administration (FAA), has initiated an Airport Master Plan for the Glasgow Airport. DOWL has been retained to prepare the Master Plan and ensure compliance with the National Environmental Policy Act (NEPA).

This study will analyze current demand, forecast future needs, and develop a plan to support airport sustainability and development of the facility over the next 20 years. DOWL will assist Glasgow Airport representatives in establishing specific goals, objectives and parameters for specified services to accommodate this plan. It is not anticipated at this time that current and future aviation demands forecasted would necessitate any significant expansion of the facility.

On behalf of the Glasgow Airport, DOWL requests your agency's input and comments on any EPA planning, remediation, or contaminated sites that should be considered while preparing the Master Plan. Your department's written response to this request will be included in the environmental documentation for this project. If necessary, a response on these matters may result in further inter-agency coordination to avoid or minimize potential project impacts.

Please forward any comments at your earliest convenience, and do not hesitate to contact me at 406-442-0370, or [jgreil@dowl.com](mailto:jgreil@dowl.com) if you have any questions regarding this request. Thank you for your assistance.

Sincerely,

DOWL

Jim Greil  
Project Manager

Cameron Sapp  
Environmental Specialist





## REGION 8

DENVER, CO 80202

January 25, 2024

Ref: 8ORA-N

Mr. Jim Greil  
Project Manager  
DOWL Engineering  
1300 Cedar Street  
Helena, Montana 59601  
Transmitted by email to [jgreil@dowl.com](mailto:jgreil@dowl.com)

RE: Request for EPA Comments on the Glasgow Airport Master Plan

Dear Project Manager Greil:

The U.S. Environmental Protection Agency (EPA) Region 8 has reviewed the Glasgow International Airport Master Plan (Master Plan) project overview. In accordance with our responsibilities under Section 102(2)(C) of the *National Environmental Policy Act* (NEPA), we are providing scoping comments. These comments convey important questions or concerns that the EPA recommends addressing during the NEPA process. The EPA also intends to carry out our independent review responsibilities for the resulting NEPA document under *Clean Air Act* (CAA) Section 309.

The Federal Aviation Administration's (FAA) Order 1050.1F *Environmental Impacts: Policies and Procedures*<sup>1</sup> (and accompanying *Desk Reference*<sup>2</sup>) provides guidance to ensure agency compliance with NEPA, the requirements set forth in the Council on Environmental Quality's *Regulations for Implementing the Procedural Provisions of the National Environmental Policy Act* (CEQ Regulations), and Department of Transportation Order 5610.1C, *Procedures for Considering Environmental Impacts*. In addition, FAA Order 5050.4B<sup>3</sup> supplements FAA Order 1050.1F and follows the CEQ Regulations by providing instructions for proposed Federal actions to support airport development projects. We recommend the Master Plan follow these guidance documents to develop site-specific NEPA analyses which will provide opportunities for public involvement and comment on individual construction projects.

As part of their continuing commitment to serve and improve the aviation needs of the area, Valley County and the City of Glasgow are conducting an airport master plan for Glasgow Airport/Wokal Field (GGW). This master plan is a collaborative effort between GGW (the airport sponsor), the Montana

---

<sup>1</sup> [https://www.faa.gov/sites/faa.gov/files/about/office\\_org/headquarters\\_offices/apl/FAA\\_Order\\_1050\\_1F.pdf](https://www.faa.gov/sites/faa.gov/files/about/office_org/headquarters_offices/apl/FAA_Order_1050_1F.pdf)

<sup>2</sup> <https://www.faa.gov/media/31111>

<sup>3</sup> [https://www.faa.gov/airports/resources/publications/orders/environmental\\_5050\\_4](https://www.faa.gov/airports/resources/publications/orders/environmental_5050_4)



Department of Transportation (MDT), and the FAA. The plan is 100% funded by a grant from the FAA's Airport Improvement Program. DOWL Engineering was selected to assist the airport with the development of this master plan that will include a narrative report along with an Airport Layout Plan. The master plan encompasses 5, 10, and 20-year terms and will ultimately provide local, state, and federal officials with important facility records and useful tools for future maintenance and development projects.

Based on the preliminary information available, our initial areas of interest for the Glasgow Airport Master Plan include: (1) greenhouse gases and climate change; (2) air quality; (3) environmental justice/Tribal consultation; (4) aquatic resources; and (5) threatened and endangered species. Due to the long-term nature of the master plan and potential for construction and other projects to be completed at various times, we recommend considering chapter 3-2 of FAA Order 1050.1F titled *Programmatic National Environmental Policy Act Documents and Tiering*. A programmatic EIS or EA may be prepared to cover (1) a broad group of related actions; or (2) a program, policy, plan, system, or national level proposal that may later lead to individual actions, requiring subsequent, tiered NEPA analysis.

We appreciate the opportunity to provide recommendations for this NEPA planning document. These comments are intended to facilitate the decision-making process. If we may provide further explanation of our comments, please contact me at (303) 312-6155, or Jason Morris of my staff at (303) 312-7270 or [morris.jason@epa.gov](mailto:morris.jason@epa.gov).

Sincerely,

**MATTHEW  
HUBNER**

Digitally signed by  
MATTHEW HUBNER  
Date: 2024.01.25  
11:43:56 -07'00'

Signing for:

Melissa W. McCoy, Ph.D., J.D.

Manager, NEPA Branch

Office of the Regional Administrator

Enclosure: EPA Comments for Glasgow Airport (GGW) Master Plan



## Enclosure – EPA Comments for Glasgow Airport (GGW) Master Plan

### Greenhouse Gases and Climate Change

The EPA recommends assessing, disclosing, and mitigating the climate pollution and related effects and risks resulting from the proposed action and alternatives, per Executive Order 14008, *Tackling the Climate Crisis at Home and Abroad*.<sup>4</sup> We recommend using the CEQ's *National Environmental Policy Act Guidance on Consideration of Greenhouse Gas Emissions and Climate Change*.<sup>5</sup> The CEQ issued this interim guidance to assist federal agencies in assessing and disclosing climate impacts during environmental reviews. The CEQ has also recently updated its web list of greenhouse gas (GHG) tools and resources,<sup>6</sup> including the Aviation Environmental Design Tool<sup>7</sup> which can quantify the noise, fuel burn, and emissions resulting from all aspects of aircraft operations.

We recommend including an estimate of the direct, indirect, and cumulative GHG emissions from the construction phase(s) of the project, an analysis of alternatives, and identification of practicable mitigation to reduce GHG emissions. We recommend estimating GHG emissions in CO<sub>2</sub>-equivalent terms and translating the emissions into equivalencies that are more easily understood by the public.<sup>8</sup> Estimate the project's climate impacts by utilizing the current interim values for the social cost of GHG emissions. We recommend utilizing a new set of SC-GHG estimates as outlined in EPA's November 2023 *Report on the Social Cost of Greenhouse Gases: Estimates Incorporating Recent Scientific Advances*.<sup>9</sup> The EPA also recommends that SC-GHG calculations give specific information regarding the social cost estimate related to individual gases (i.e., use SC-CO<sub>2</sub> to monetize CO<sub>2</sub> emissions changes, and use SC-CH<sub>4</sub> to monetize CH<sub>4</sub> emissions changes).

We further recommend identifying measures to reduce GHG emissions associated with the project, including alternatives and/or requirements to mitigate or offset emissions. We recommend discussing how reasonably foreseeable GHG emissions are, or are not, consistent with state or federal policies or goals. For example, provide a discussion on GHG reduction targets set at the federal, state, or local level as required in 40 C.F.R. § 1506.2(d), including the U.S. 2030 Paris GHG reduction target<sup>10</sup> and the 2050 net-zero pathway.<sup>11</sup> We recommend avoiding percentage comparisons between project-level and state, national, or global emissions, which inappropriately minimizes the significance of GHG emissions.

### Air Quality

We recommend characterizing the existing air quality baseline for criteria pollutants and Air Quality Related Values (AQRV), including visibility and resources sensitive to deposition. For criteria pollutants we recommend coordinating with the Montana Department of Environmental Quality (MDEQ) to establish representative design values (background pollutant concentrations) based on the most recent

---

<sup>4</sup> <https://federalregister.gov/documents/2021/02/01/2021-02177/tackling-the-climate-crisis-at-home-and-abroad>

<sup>5</sup> <https://www.federalregister.gov/documents/2023/01/09/2023-00158/national-environmental-policy-act-guidance-on-consideration-of-greenhouse-gas-emissions-and-climate>

<sup>6</sup> <https://ceq.doe.gov/guidance/ghg-tools-and-resources.html>

<sup>7</sup> <https://aedt.faa.gov/>

<sup>8</sup> <https://www.epa.gov/energy/greenhouse-gas-equivalencies-calculator>

<sup>9</sup> <http://www.epa.gov/environmental-economics/scghg>

<sup>10</sup> <https://unfccc.int/sites/default/files/NDC/2022-06/United%20States%20NDC%20April%202021%20Final.pdf>

<sup>11</sup> <https://www.whitehouse.gov/wp-content/uploads/2021/10/US-Long-Term-Strategy.pdf>



monitoring data that are representative of the project area. Data are available from EPA at our design values webpage.<sup>12</sup> Monitoring locations and data can also be accessed by the public through EPA's outdoor air monitor webpage,<sup>13</sup> as well as through the EPA's Air Quality System (AQS) for AQS users.<sup>14</sup>

Under the *Clean Air Act* (CAA), the EPA developed the National Ambient Air Quality Standards (NAAQS) for six common air pollutants. These criteria air pollutants are carbon monoxide, nitrogen oxides, ozone, particulate matter, sulfur dioxide, and lead. Air quality regulations in the United States are based on concerns that high concentrations of air pollutants can harm human health, especially for children, the elderly, and people with compromised health conditions; as well as adversely affect public welfare by damage to crops, vegetation, buildings, and other property. In addition to federal requirements, applicable state and local requirements should be identified as early as possible during the NEPA scoping process and described in the NEPA documentation. For additional information on the EPA's Air Permit Programs, see the EPA's Air Quality Planning and Standards website.<sup>15</sup>

The study area for air quality should be defined as the entire geographic area that could be either directly or indirectly affected by the proposed project. For example, air quality impacts from construction may be limited to a project site and adjacent areas. However, air quality impacts from operations (e.g., aircraft flight) would extend beyond a project site and adjacent areas as well as vertically up to the mixing height. Therefore, the study area for the project's air quality analysis could encompass many square miles and/or multiple air basins. The FAA's *Air Quality Handbook*<sup>16</sup> provides information on how to conduct an air quality analysis.

An emissions inventory provides an initial indication of the magnitude of the potential air quality impacts of an action and provides a basis for any further analysis. It may be appropriate to conduct additional analysis based on the level of potential emissions, existing emissions, proximity to sensitive areas, and/or input from other state and federal agencies. Based on the equipment and activities and the schedule for implementation of the plan, we recommend calculating emissions of criteria pollutants, and Hazardous Air Pollutants (HAPs) for existing operations and each reasonable alternative. An inventory should include both direct and indirect emissions that are reasonably foreseeable, including both construction and operational emissions. Emission inventories should be generated for all project alternatives using a consistent approach (such as use of EPA emission factors, the latest version of MOVES<sup>17</sup> for mobile sources, and/or an FAA-approved model) to allow a comparison of impacts between alternatives. We recommend that the details of emission calculations be included in the NEPA document as an appendix in sufficient detail to replicate the estimates.

We recommend the NEPA document consider methods that could be employed to mitigate any negative air quality impacts of the Master Plan, including air quality impacts from construction related activities (e.g., fugitive dust mitigation planning and heavy-duty diesel emission reduction strategies). Further, we recommend the proposed mitigation measures include details on how, when, and where the mitigation will be implemented, and how effective the measures are expected to be.

---

<sup>12</sup> <https://www.epa.gov/air-trends/air-quality-design-values>

<sup>13</sup> <https://www.epa.gov/outdoor-air-quality-data/interactive-map-air-quality-monitors>

<sup>14</sup> <https://www.epa.gov/aqs>

<sup>15</sup> <http://www.epa.gov/airquality/permjmp.html>

<sup>16</sup> [https://www.faa.gov/regulations\\_policies/policy\\_guidance/envir\\_policy/airquality\\_handbook](https://www.faa.gov/regulations_policies/policy_guidance/envir_policy/airquality_handbook)

<sup>17</sup> <https://www.epa.gov/moves>



## **Environmental Justice/Tribal Consultation**

Executive Order 13985, *Advancing Racial Equity and Support for Underserved Communities Through the Federal Government*,<sup>18</sup> and Executive Order 14096, *Revitalizing Our Nation's Commitment to Environmental Justice for All*,<sup>19</sup> sets expectations for a whole-of-government approach informed by scientific research, high-quality data, and meaningful federal engagement with communities to advance equity for all. Consistent with those executive orders and CEQ's *Environmental Justice Guidance Under NEPA*,<sup>20</sup> the EPA recommends that the project analysis include the following:

- Identify people of color, low-income, and indigenous communities within the geographic scope of the impact area that are living with EJ concerns, including the sources of data and a description of the methodology and criteria utilized.
- Engage with such communities on decision making in a meaningful way, and with Tribal Historic Preservation Officers if cultural or historical artifacts may be found in the project area. See also paragraph 2-4.4 of FAA Order 1050.1F for guidance regarding Tribal consultation.
- Assess EJ and other socioeconomic concerns for people of color, low-income and indigenous communities, including:
  - An assessment of historic, ongoing, and cumulative baseline environmental impacts, including health impacts from cumulative pollution loads, and identification of any already existing disproportionate impacts in overburdened communities.
  - A discussion of potential direct, indirect, and cumulative impacts of the proposed project on the health of these communities, and identification of any potential disproportionate and adverse impacts. Assess health risks from project activities such as new construction and air emissions.
  - An evaluation of socioeconomic impacts, including the potential for additional burden on local communities' ability to provide necessary public services and amenities.
- Establish mitigation measures or alternatives to avoid or reduce any adverse impacts and involve the affected communities in developing those measures.

We encourage the use of EJScreen<sup>21</sup> in analysis efforts. EPA's nationally consistent EJ screening and mapping tool can highlight locations that may be candidates for further analysis. The tool identifies potential community vulnerabilities by calculating EJ indexes in basic geographic units of census block groups and displaying information on pollution sources, health disparities, critical service gaps, and climate change data in color-coded maps and standard data reports. EJScreen can also help focus outreach efforts by identifying potential language barriers, meeting locations, Tribal lands and indigenous areas, and lack of broadband access. For a NEPA review, a project is considered an area of potential EJ concern when the area shows one or more of the twelve EJ Indexes at or above the 80th percentile in the nation and/or state. However, scores under the 80th percentile should not be interpreted to indicate there are definitively no EJ concerns present.

---

<sup>18</sup> <https://www.federalregister.gov/documents/2021/01/25/2021-01753/advancing-racial-equity-and-support-for-underserved-communities-through-the-federal-government>

<sup>19</sup> <https://www.federalregister.gov/documents/2023/04/26/2023-08955/revitalizing-our-nations-commitment-to-environmental-justice-for-all>

<sup>20</sup> <https://www.epa.gov/environmentaljustice/ceq-environmental-justice-guidance-under-national-environmental-policy-act>

<sup>21</sup> <https://ejscreen.epa.gov/mapper/>



While EJScreen provides access to high-resolution environmental and demographic data, it does not provide information on every potential community vulnerability that may be present. The tool's standard data report should not be considered a substitute for conducting a full EJ analysis, and efforts to use the tool should be supplemented with local knowledge when reasonably available. Also, in recognition of the inherent uncertainties with screening level data and to address instances when the presence of EJ populations may be diluted (e.g., in large project areas or in rural locations), EPA recommends assessing each block group in the project area individually and adding a one-mile buffer around the project area. Please reference the EJScreen Technical Documentation for a discussion of these and other issues.<sup>22</sup>

### **Aquatic Resources**

Most construction projects have the potential to adversely impact aquatic resources, including surface waters, wetlands, streams, springs, riparian areas, and their supporting hydrology. We recommend the NEPA document include the following information on existing water resources:

- Maps and discussion of surface water resources and uses in and downstream of the development area, including any streams, wetlands, springs, source water protection areas, and surface water intakes.
  - Evaluation of wetlands should include those that are regulated under Section 404 of the *Clean Water Act* (CWA) and non-jurisdictional wetlands, and, where project impacts are likely, acreages and channel lengths, habitat types, values, and functions of these waters. We also recommend considering the applicability of Executive Order 11990 – *Protection of Wetlands* (May 24, 1977).
- Maps and discussion of groundwater resources and uses in and within one mile of the project area, including:
  - Water supply wells and source water protection areas;
  - The major aquifers in the project area;
  - The location and extent of the groundwater recharge areas; and
  - The location of shallow and sensitive aquifers that are susceptible to contamination from surface activities.
- Presentation of available baseline data on the condition and quality of these water resources, and where appropriate and possible, reasons why these resources have been impacted.

The EPA recommends discussing the following resource impacts, including disclosure of which waters may be impacted, the specific pollutants likely to impact those waters, and the nature of potential impacts from construction and operation:

- Surface Water Quality and Sedimentation: Potential impacts to water quality from runoff associated with surface disturbance. Runoff could introduce sediments as well as salts, selenium, and other pollutants into surface waters.
- Drinking Water: Potential impacts to drinking water from the project, including source water protection areas and other municipal or private water supplies.
- Groundwater: Potential impacts to groundwater, including groundwater recharge areas and shallow and sensitive aquifers.

---

<sup>22</sup> [https://www.epa.gov/sites/default/files/2021-04/documents/ejscreen\\_technical\\_document.pdf](https://www.epa.gov/sites/default/files/2021-04/documents/ejscreen_technical_document.pdf)



Surface water, groundwater, floodplains, and wetlands do not function as separate and isolated components of the watershed, but rather as a single, integrated natural system. Disruption of any one part of this system can have consequences to the functioning of the entire system. The NEPA analysis should include potential disruption of the system as well as potential impacts to the quality of the water resources. Refer to the FAA Order 1050.1F Desk Reference,<sup>23</sup> Chapter 14, for detailed guidance on aquatic resources.

### **Threatened and Endangered Species**

We recommend working closely with the U.S. Fish and Wildlife Service (USFWS) and the Montana Fish, Wildlife and Parks (FWP) to determine potential impacts of the plan on plant and wildlife species, especially species classified as rare, threatened, or endangered on either state or federal lists. We also recommend the NEPA documents:

- Identify and quantify which species and/or critical habitat might be directly, indirectly, or cumulatively affected by each alternative and mitigate impacts to these species. Emphasis should be placed on the protection and recovery of species due to their status or potential status under the *Endangered Species Act*.
- Discuss the Master Plan's consistency with existing laws and regulations, including the *Migratory Bird Treaty Act*.
- Summarize, or include as an appendix in the NEPA documents, any biological assessment prepared after informal consultation or biological opinion prepared by USFWS after formal consultation. If applicable, demonstrate that the preferred alternative is consistent with the biological assessment or opinion.
- Discuss mitigation measures to minimize impacts to special status species, describe the effectiveness of such measures to protect wildlife, and indicate how they would be implemented and enforced.

---

<sup>23</sup> <https://www.faa.gov/media/31111>





**Date**

Kelly Compton, Regional Office Manager  
Montana Fish, Wildlife, and Parks - Region 6  
1 Airport Road  
Glasgow, MT 59230

**Subject: Glasgow Airport Master Plan  
Valley County, Montana**

Dear Kelly Compton,

Valley County, in partnership with the Federal Aviation Administration (FAA), has initiated an Airport Master Plan for the Glasgow Airport. DOWL has been retained to prepare the Master Plan and ensure compliance with the National Environmental Policy Act (NEPA).

This study will analyze current demand, forecast future needs, and develop a plan to support airport sustainability and development of the facility over the next 20 years. DOWL will assist Glasgow Airport representatives in establishing specific goals, objectives and parameters for specified services to accommodate this plan. It is not anticipated at this time that current and future aviation demands forecasted would necessitate any significant expansion of the facility.

On behalf of the Glasgow Airport, DOWL requests your agency's input and comments on any any potential issues with Species of Concern, or other concerns within the purview of your agency that should be considered while preparing the Master Plan. Your department's written response to this request will be included in the environmental documentation for this project. If necessary, a response on these matters may result in further inter-agency coordination to avoid or minimize potential project impacts.

Please forward any comments at your earliest convenience, and do not hesitate to contact me at 406-442-0370, or [jgreil@dowl.com](mailto:jgreil@dowl.com) if you have any questions regarding this request. Thank you for your assistance.

Sincerely,

DOWL

Jim Greil  
Project Manager

Cameron Sapp  
Environmental Specialist





MT Fish, Wildlife & Parks  
Region 6 Headquarters  
1 Airport Road  
Glasgow, MT 59230

November 21, 2023

DOWL  
1300 Cedar Street  
Helena, MT 59601

**RE: Glasgow Airport Master Plan**

Dear Mr. Greil,

Montana Fish, Wildlife & Parks appreciates the opportunity to comment on this Airport Master Plan for the Glasgow Airport. We would like to offer the following comments.

We are not positioned to recommend mitigating actions or avoidance considering we don't know what kind of activities that are being planned however, we have prepared a report derived from the MT Natural Heritage Program that includes predicted presence and observations of Species of Concern. Please follow up with us as needed.

Thank you again for the opportunity to comment.

Sincerely,

Drew Henry,  
Montana Fish Wildlife & Parks  
Region 6 Office, Glasgow

*Attachment: Environmental Summary through Natural Heritage Program*





# MONTANA STATE LIBRARY

NATURAL HERITAGE PROGRAM [mtnhp.org](http://mtnhp.org)

1201 11th Ave • P.O. Box 201800 • Helena, MT 59620-1800 • fax 406-444-0266 • phone 406-444-3989



Latitude	Longitude
48.19864	-106.57808
48.24400	-106.65103

Summarized by:  
**Glasgow Airport**  
*(Custom Area of Interest)*

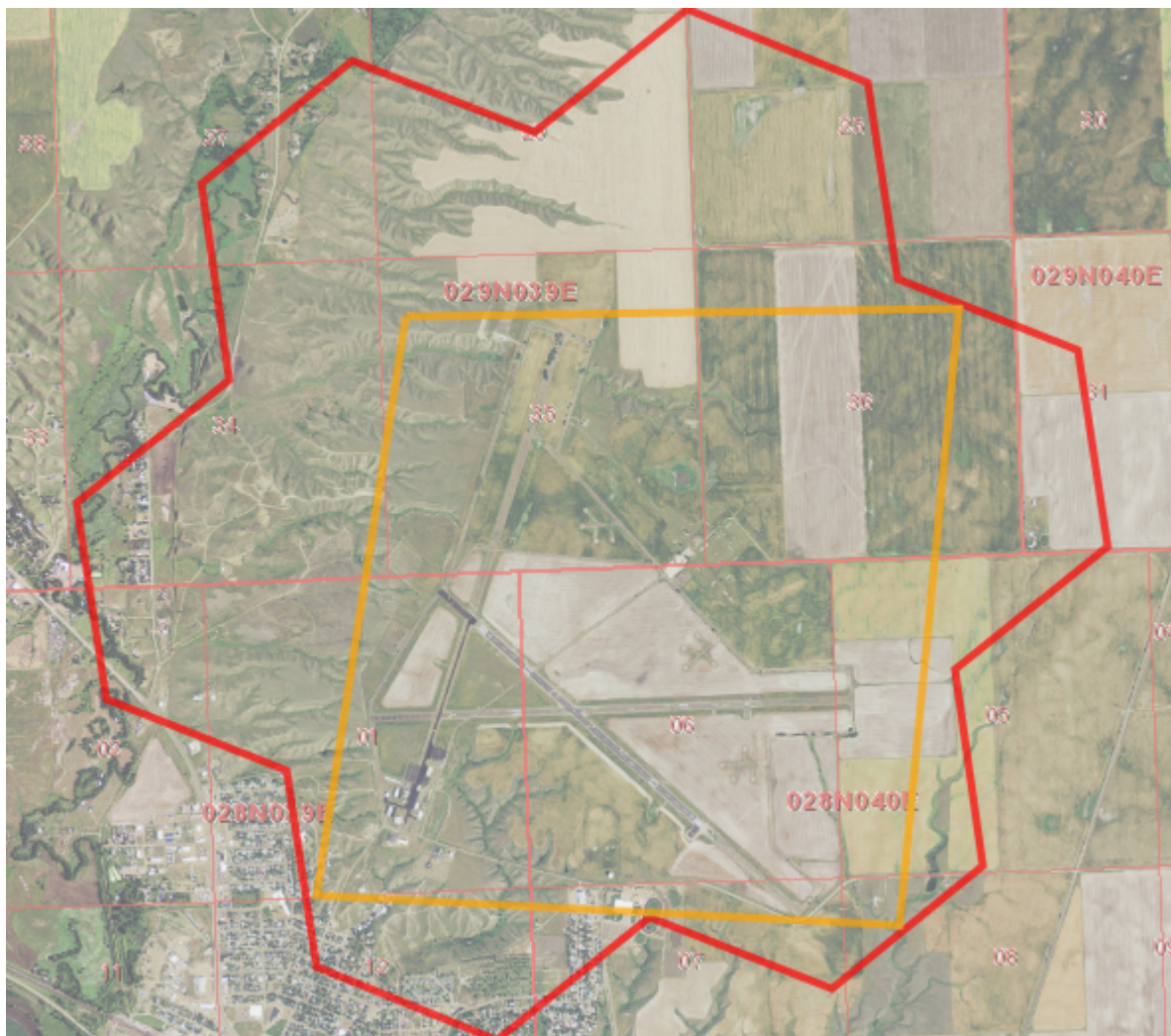

### Suggested Citation

Montana Natural Heritage Program. Environmental Summary Report.  
for Latitude 48.19864 to 48.24400 and Longitude -106.57808 to -106.65103. Retrieved on 11/14/2023.

The Montana Natural Heritage Program is part of the Montana State Library's Natural Resource Information System. Since 1985, it has served as a neutral and non-regulatory provider of easily accessible information on Montana's species and biological communities to inform all stakeholders in environmental review, permitting, and planning processes. The program is part of the NatureServe network that is composed of over 60 member programs across North America that work to provide current and comprehensive distribution and status information on species and biological communities.





# Table of Contents

- [Species Report](#)
- [Structured Surveys](#)
- [Land Cover](#)
- [Wetland and Riparian](#)
- [Land Management](#)
- [Biological Reports](#)
- [Invasive and Pest Species](#)
- [Introduction to Montana Natural Heritage Program](#)
- [Data Use Terms and Conditions](#)
- [Suggested Contacts for Natural Resource Agencies](#)
- [Introduction to Native Species](#)
- [Introduction to Land Cover](#)
- [Introduction to Wetland and Riparian](#)
- [Introduction to Land Management](#)
- [Introduction to Invasive and Pest Species](#)
- [Additional Information Resources](#)

## Introduction to Environmental Summary Report

Environmental Summary Reports from the Montana Natural Heritage Program (MTNHP) provide information on species and biological communities to inform all stakeholders in environmental review, permitting, and planning processes. For information on environmental permits in Montana, please see permitting overviews by the [Montana Department of Environmental Quality](#), the [Montana Department of Natural Resources and Conservation](#), the [Index of Environmental Permits for Montana](#) and our [Suggested Contacts for Natural Resource Management Agencies](#). The report for your area of interest consists of introductory and related materials in this PDF and an Excel workbook with worksheets summarizing information managed in the MTNHP databases for: (1) species occurrences; (2) other observed species without species occurrences; (3) other species potentially present based on their range, presence of associated habitats, or predictive distribution model output if available; (4) structured surveys that follow a protocol capable of detecting one or more species; (5) land cover mapped as ecological systems; (6) wetland and riparian mapping; (7) land management categories; and (8) biological reports associated with plant and animal observations. If your area of interest corresponds to a statewide polygon layer (e.g., watersheds, counties, or public land survey sections) information summaries in your report will exactly match those boundaries. However, if your report is for a custom area, users should be aware that summaries do not correspond to the exact boundaries of the polygon they have specified, but instead are a summary across a layer of hexagons intersected by the polygon they specified as shown on the report cover. Summarizing by these hexagons which are one square mile in area and approximately one kilometer in length on each side allows for consistent and rapid delivery of summaries based on a uniform grid that has been used for planning efforts across North America.

In presenting this information, MTNHP is working towards assisting the user with rapidly assessing the known or potential species and biological communities, land management categories, and biological reports associated with the report area. Users are reminded that this information is likely incomplete and may be inaccurate as surveys to document species are lacking in many areas of the state, species' range polygons often include regions of unsuitable habitat, methods of predicting the presence of species or communities are constantly improving, and information is constantly being added and updated in our databases. **Field verification by professional biologists of the absence or presence of species and biological communities in a report area will always be an important obligation of users of our data. Users are encouraged to only use this environmental summary report as a starting point for more in depth analyses and are encouraged to contact state, federal, and tribal resource management agencies for additional data or management guidelines relevant to your efforts. Please see the Appendix for introductory materials to each section of the report, additional information resources, and a list of relevant agency contacts.**



Legend			
<b>Model Icons</b>	<b>Habitat Icons</b>	<b>Range Icons</b>	<b>Num Obs</b>
Suitable (native range)	Common	Native / Year-round	Count of obs with 'good precision' (<=1000m)
Optimal Suitability	Occasional	Summer	+ indicates additional 'poor precision' obs (1001m-10,000m)
Moderate Suitability	Non-native	Winter	
Low Suitability	Historical	Migratory	
Suitable (introduced range)			

## Native Species

Summarized by: **Glasgow Airport (Custom Area of Interest)**

Filtered by:

**Native Species reports are filtered for Species with MT Status = Species of Concern, Special Status, Important Animal Habitat, Potential SOC**

or **Global Rank = G1, G2**

or **MT State Rank = S1, S2**

or **USFWS = LE: Listed endangered, LT: Listed threatened**

or **BLM = Endangered, Threatened**

or **FWP SWAP = SGCN1, SGCN2, SGCN3**

or **Plant Threat Score = Very High, High**

or **CCVI = Extremely Vulnerable, Highly Vulnerable**

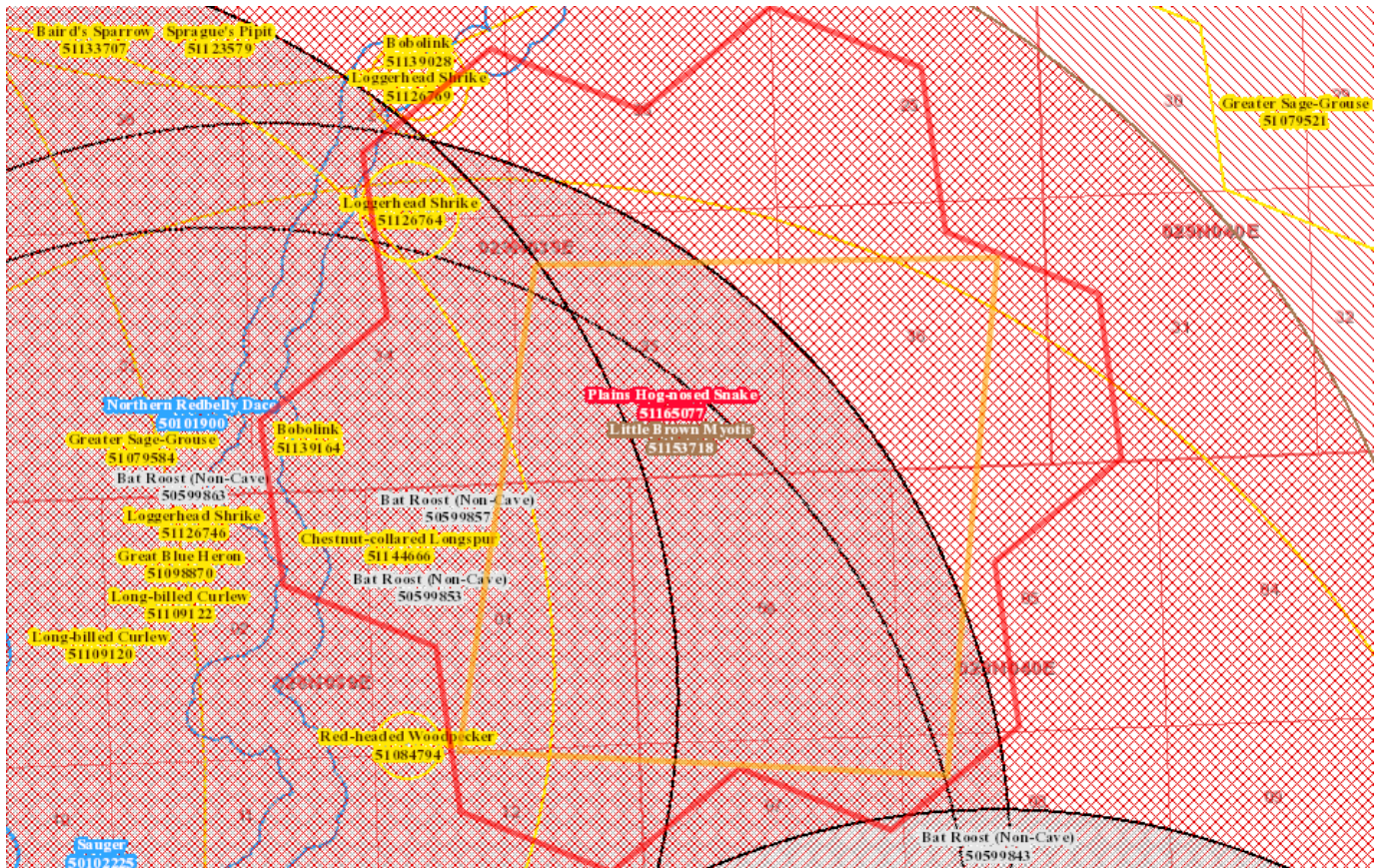

## Species Occurrences

Species	USFWS	Sec7	# SO	# Obs	Predicted Model	Range
<b>F - Northern Redbelly Dace</b> ( <i>Chrosomus eos</i> ) <b>SOC</b>			1			
<a href="#">View in Field Guide</a> <a href="#">View Predicted Models</a> <a href="#">View Range Maps</a> <b>Species of Concern - Native Species</b> Global: <b>G5</b> State: <b>S3</b> FWP SWAP: <b>SGCN3</b> <b>Delineation Criteria</b> Stream reaches and standing water bodies where the species presence has been confirmed through direct capture or where they are believed to be present based on the professional judgement of a fisheries biologist due to confirmed presence in adjacent areas. In order to reflect the importance of adjacent terrestrial habitats to survival, stream reaches are buffered 100 meters, standing water bodies greater than 1 acre are buffered 50 meters, and standing water bodies less than 1 acre are buffered 30 meters into the terrestrial habitat based on PACFISH/INFISH Riparian Conservation Area standards. (Last Updated: Jul 18, 2022) <b>Predicted Models:</b> 29% Suitable (native range) (deductive)						
<b>B - Bobolink</b> ( <i>Dolichonyx oryzivorus</i> ) <b>SOC</b>			2	1		
<a href="#">View in Field Guide</a> <a href="#">View Predicted Models</a> <a href="#">View Range Maps</a> <b>Species of Concern - Native Species</b> Global: <b>G5</b> State: <b>S3B</b> USFWS: <b>MBTA; BCC10; BCC11; BCC17</b> FWP SWAP: <b>SGCN3</b> PIF: <b>3</b> <b>Delineation Criteria</b> Confirmed breeding area based on the presence of a nest, chicks, or territorial adults during the breeding season. Point observation location is buffered by a minimum distance of 150 meters in order to conservatively encompass male territory size reported for the species and otherwise is buffered by the locational uncertainty associated with the observation up to a maximum distance of 10,000 meters. (Last Updated: Jun 30, 2023) <b>Predicted Models:</b> 14% Optimal (inductive),  43% Moderate (inductive),  43% Low (inductive)						



<b>B - Loggerhead Shrike</b> ( <i>Lanius ludovicianus</i> ) <b>SOC</b>	3 4
<p><a href="#">View in Field Guide</a> <a href="#">View Predicted Models</a> <a href="#">View Range Maps</a></p> <p><b>Species of Concern - Native Species</b> Global: <b>G4</b> State: <b>S3B</b> USFWS: <b>MBTA</b> BLM: <b>SENSITIVE</b> FWP SWAP: <b>SGCN3</b> PIF: <b>2</b></p> <p><b>Delineation Criteria</b> Confirmed breeding area based on the presence of a nest, chicks, or territorial adults during the breeding season. Point observation location is buffered by a minimum distance of 300 meters in order to encompass the maximum breeding territory size reported for the species in Alberta and Idaho and otherwise is buffered by the locational uncertainty associated with the observation up to a maximum distance of 10,000 meters. (Last Updated: Jun 29, 2023)</p> <p><b>Predicted Models:</b>  71% Moderate (inductive),  29% Low (inductive)</p>	
<b>M - Little Brown Myotis</b> ( <i>Myotis lucifugus</i> ) <b>SOC</b>	1 +
<p><a href="#">View in Field Guide</a> <a href="#">View Predicted Models</a> <a href="#">View Range Maps</a></p> <p><b>Species of Concern - Native Species</b> Global: <b>G3G4</b> State: <b>S3</b> USFS: <b>Sensitive - Known in Forests (BD, BRT, KOOT)</b> FWP SWAP: <b>SGCN3</b></p> <p><b>Delineation Criteria</b> Confirmed area of occupancy based on the documented presence (mistnet captures, definitively identified acoustic recordings, or definitively identified roosting individuals) of adults or juveniles. Point observation location is buffered by a distance of 1,600 meters in order to encompass the greater than 1,500 meters foraging distance reported for the species in New Brunswick, Canada and otherwise buffered by the locational uncertainty associated with the observation up to a maximum distance of 10,000 meters. When cave locations are involved, point observations are mapped in the center of a one-square mile hexagon to protect the exact location of the cave entrance as per the Federal Cave Resource Protection Act and associated regulations (U.S. Code Title 16 Chapter 63, Code of Federal Regulations Title 43 Subtitle A Part 37). The outer edges of the hexagon are then buffered by a distance of 1,600 meters and otherwise by the locational uncertainty associated with the observation up to a maximum distance of 10,000 meters. All of the one-square mile hexagons intersecting this buffered area are presented as the Species Occurrence record. (Last Updated: Jul 06, 2023)</p> <p><b>Predicted Models:</b>  43% Moderate (inductive),  29% Low (inductive)</p>	
<b>R - Plains Hog-nosed Snake</b> ( <i>Heterodon nasicus</i> ) <b>SOC</b>	1
<p><a href="#">View in Field Guide</a> <a href="#">View Predicted Models</a> <a href="#">View Range Maps</a></p> <p><b>Species of Concern - Native Species</b> Global: <b>G5</b> State: <b>S2</b> BLM: <b>SENSITIVE</b> FWP SWAP: <b>SGCN2, SGIN</b></p> <p><b>Delineation Criteria</b> Confirmed breeding area based on the presence of a resident animal of any age. Point observation location is buffered by a minimum distance of 500 meters in order to encompass the maximum summer home range size reported for the congeneric Eastern Hog-nosed Snake and otherwise is buffered by the locational uncertainty associated with the observation up to a maximum distance of 10,000 meters. (Last Updated: Sep 22, 2023)</p> <p><b>Predicted Models:</b>  29% Moderate (inductive),  71% Low (inductive)</p>	
<b>B - Long-billed Curlew</b> ( <i>Numenius americanus</i> ) <b>SOC</b>	1 1
<p><a href="#">View in Field Guide</a> <a href="#">View Predicted Models</a> <a href="#">View Range Maps</a></p> <p><b>Species of Concern - Native Species</b> Global: <b>G5</b> State: <b>S3B</b> USFWS: <b>MBTA; BCC11</b> BLM: <b>SENSITIVE</b> FWP SWAP: <b>SGCN3</b> PIF: <b>2</b></p> <p><b>Delineation Criteria</b> Confirmed breeding area based on the presence of a nest, chicks, or territorial adults during the breeding season. Point observation location is buffered by a minimum distance of 115 meters in order to approximate the breeding territory size reported for the species in Idaho and otherwise is buffered by the locational uncertainty associated with the observation up to a maximum distance of 10,000 meters. (Last Updated: Jun 28, 2023)</p> <p><b>Predicted Models:</b>  29% Moderate (inductive),  71% Low (inductive)</p>	
<b>B - Chestnut-collared Longspur</b> ( <i>Calcarius ornatus</i> ) <b>SOC</b>	1 1
<p><a href="#">View in Field Guide</a> <a href="#">View Predicted Models</a> <a href="#">View Range Maps</a></p> <p><b>Species of Concern - Native Species</b> Global: <b>G5</b> State: <b>S2B</b> USFWS: <b>MBTA; BCC11; BCC17</b> BLM: <b>SENSITIVE</b> FWP SWAP: <b>SGCN2</b> PIF: <b>2</b></p> <p><b>Delineation Criteria</b> Confirmed breeding area based on the presence of a nest, chicks, or territorial adults during the breeding season. Point observation location is buffered by a minimum distance of 115 meters in order to approximate the maximum breeding territory size reported for the species and otherwise is buffered by the locational uncertainty associated with the observation up to a maximum distance of 10,000 meters. (Last Updated: Jun 30, 2023)</p> <p><b>Predicted Models:</b>  14% Moderate (inductive),  57% Low (inductive)</p>	
<b>B - Greater Sage-Grouse</b> ( <i>Centrocercus urophasianus</i> ) <b>SOC</b>	1 1
<p><a href="#">View in Field Guide</a> <a href="#">View Predicted Models</a> <a href="#">View Range Maps</a></p> <p style="text-align: center;">USFS: <b>Sensitive - Known in Forests (BD)</b></p> <p><b>Species of Concern - Native Species</b> Global: <b>G3G4</b> State: <b>S2</b> <b>Species of Conservation Concern in Forests (CG)</b> BLM: <b>SENSITIVE</b> FWP SWAP: <b>SGCN2</b> PIF: <b>1</b></p> <p><b>Delineation Criteria</b> Confirmed breeding area based on the presence of a nest, chicks, juveniles, or adults on a lek. Point observations are mapped in the center of a one-square mile hexagon to protect the exact locations of leks. The outer edges of this hexagon are then buffered by a distance of 6,400 meters in order to encompass a body of research indicating that females typically nest within this distance of a lek and that lek numbers are negatively impacted by fossil fuel drilling activities within this distance of a lek. If the locational uncertainty associated with the observation is greater than this distance, it is buffered by the locational up to a maximum distance of 10,000 meters. All of the one-square mile hexagons intersecting this buffered area are presented as the Species Occurrence record. (Last Updated: Jan 25, 2023)</p> <p><b>Predicted Models:</b>  71% Low (inductive)</p>	
<b>B - Great Blue Heron</b> ( <i>Ardea herodias</i> ) <b>SOC</b>	1
<p><a href="#">View in Field Guide</a> <a href="#">View Predicted Models</a> <a href="#">View Range Maps</a></p> <p><b>Species of Concern - Native Species</b> Global: <b>G5</b> State: <b>S3</b> USFWS: <b>MBTA</b> FWP SWAP: <b>SGCN3</b></p> <p><b>Delineation Criteria</b> Confirmed nesting area buffered by a minimum distance of 6,500 meters in order to be conservative about encompassing the areas commonly used for foraging near the breeding colony and otherwise buffered by the locational uncertainty associated with the observation up to a maximum distance of 10,000 meters. (Last Updated: Jun 27, 2023)</p> <p><b>Predicted Models:</b>  71% Low (inductive)</p>	
<b>O - Bat Roost (Non-Cave)</b> ( <i>Bat Roost (Non-Cave)</i> ) <b>IAH</b>	4 Not Assessed
<p><a href="#">View in Field Guide</a></p> <p><b>Important Animal Habitat - Native Species</b> Global: <b>GNR</b> State: <b>SNR</b></p> <p><b>Delineation Criteria</b> Confirmed area of occupancy based on the documented presence of adults or juveniles of any bat species at non-cave natural roost sites (e.g. rock outcrops, trees), below ground human created roost sites (e.g. mines), and above ground human created roost sites (e.g., bridges, buildings). Point observation locations are buffered by a distance of 4,500 meters in order to encompass the 95% confidence interval for nightly foraging distance reported for Townsend's Big-eared Bat (a resident Montana bat Species of Concern) and otherwise by the locational uncertainty associated with the observation up to a maximum distance of 10,000 meters. (Last Updated: Oct 22, 2019)</p>	



Legend			
<b>Model Icons</b>	<b>Habitat Icons</b>	<b>Range Icons</b>	<b>Num Obs</b>
Suitable (native range)	Common	Native / Year-round	Count of obs with 'good precision' (<=1000m)
Optimal Suitability	Occasional	Summer	+ indicates additional 'poor precision' obs (1001m-10,000m)
Moderate Suitability		Winter	
Low Suitability		Migratory	
Suitable (introduced range)		Non-native	
		Historical	



Latitude 48.19864  
Longitude -106.57808  
48.24400 -106.65103

## Native Species

Summarized by: **Glasgow Airport** (*Custom Area of Interest*)

Filtered by:

**Native Species reports are filtered for Species with MT Status = Species of Concern, Special Status, Important Animal Habitat, Potential SOC**

or **Global Rank = G1, G2**

or **MT State Rank = S1, S2**

or **USFWS = LE: Listed endangered, LT: Listed threatened**

or **BLM = Endangered, Threatened**

or **FWP SWAP = SGCN1, SGCN2, SGCN3**

or **Plant Threat Score = Very High, High**

or **CCVI = Extremely Vulnerable, Highly Vulnerable**

## Other Observed Species

	USFWS Sec7	# Obs	Predicted Model	Range
<b>B - Thick-billed Longspur</b> ( <i>Rhynchophanes mccownii</i> ) <b>SOC</b>		1 +		
<a href="#">View in Field Guide</a> <a href="#">View Predicted Models</a> <a href="#">View Range Maps</a> <b>Species of Concern - Native Species</b> Global: <b>G4</b> State: <b>S3B</b> USFWS: <b>MBTA; BCC10; BCC11; BCC17</b> BLM: <b>SENSITIVE</b> FWP SWAP: <b>SGCN3</b> PIF: <b>2</b> <b>Predicted Models:</b> 14% Optimal (inductive),  43% Moderate (inductive),  43% Low (inductive)				
<b>B - Sharp-tailed Grouse</b> ( <i>Tympanuchus phasianellus</i> ) <b>SOC</b>		1		
<a href="#">View in Field Guide</a> <a href="#">View Predicted Models</a> <a href="#">View Range Maps</a> <b>Species of Concern - Native Species</b> Global: <b>G5</b> State: <b>SX,S4</b> FWP SWAP: <b>SGCN1</b> PIF: <b>2</b> <b>Predicted Models:</b> 100% Moderate (inductive)				
<b>B - Short-eared Owl</b> ( <i>Asio flammeus</i> ) <b>PSOC</b>		+		
<a href="#">View in Field Guide</a> <a href="#">View Predicted Models</a> <a href="#">View Range Maps</a> <b>Potential Species of Concern - Native Species</b> Global: <b>G5</b> State: <b>S4</b> USFWS: <b>MBTA; BCC11; BCC17</b> PIF: <b>3</b> <b>Predicted Models:</b> 57% Moderate (inductive),  43% Low (inductive)				
<b>B - American White Pelican</b> ( <i>Pelecanus erythrorhynchos</i> ) <b>SOC</b>		1		
<a href="#">View in Field Guide</a> <a href="#">View Predicted Models</a> <a href="#">View Range Maps</a> <b>Species of Concern - Native Species</b> Global: <b>G4</b> State: <b>S3B</b> USFWS: <b>MBTA</b> FWP SWAP: <b>SGCN3</b> PIF: <b>3</b> <b>Predicted Models:</b> 57% Moderate (inductive),  14% Low (inductive)				
<b>B - Red-headed Woodpecker</b> ( <i>Melanerpes erythrocephalus</i> ) <b>SOC</b>		1		
<a href="#">View in Field Guide</a> <a href="#">View Predicted Models</a> <a href="#">View Range Maps</a> <b>Species of Concern - Native Species</b> Global: <b>G5</b> State: <b>S3B</b> USFWS: <b>MBTA; BCC11; BCC17</b> BLM: <b>SENSITIVE</b> FWP SWAP: <b>SGCN3</b> PIF: <b>2</b> <b>Predicted Models:</b> 57% Moderate (inductive),  14% Low (inductive)				
<b>B - Common Poorwill</b> ( <i>Phalaenoptilus nuttallii</i> ) <b>PSOC</b>		1		
<a href="#">View in Field Guide</a> <a href="#">View Predicted Models</a> <a href="#">View Range Maps</a> <b>Potential Species of Concern - Native Species</b> Global: <b>G5</b> State: <b>S4B</b> USFWS: <b>MBTA</b> FWP SWAP: <b>SGIN</b> PIF: <b>3</b> <b>Predicted Models:</b> 43% Moderate (inductive),  43% Low (inductive)				
<b>B - Green-tailed Towhee</b> ( <i>Pipilo chlorurus</i> ) <b>SOC</b>		1		
<a href="#">View in Field Guide</a> <a href="#">View Predicted Models</a> <a href="#">View Range Maps</a> <b>Species of Concern - Native Species</b> Global: <b>G5</b> State: <b>S3B</b> USFWS: <b>MBTA</b> FWP SWAP: <b>SGCN3</b> PIF: <b>3</b> <b>Predicted Models:</b> 43% Moderate (inductive),  43% Low (inductive)				
<b>B - Chimney Swift</b> ( <i>Chaetura pelagica</i> ) <b>PSOC</b>		4 +		
<a href="#">View in Field Guide</a> <a href="#">View Predicted Models</a> <a href="#">View Range Maps</a> <b>Potential Species of Concern - Native Species</b> Global: <b>G4G5</b> State: <b>S3S4B</b> USFWS: <b>MBTA; BCC11</b> FWP SWAP: <b>SGIN</b> PIF: <b>3</b> <b>Predicted Models:</b> 43% Moderate (inductive)				
<b>M - Silver-haired Bat</b> ( <i>Lasionycteris noctivagans</i> ) <b>PSOC</b>		+		
<a href="#">View in Field Guide</a> <a href="#">View Predicted Models</a> <a href="#">View Range Maps</a> <b>Potential Species of Concern - Native Species</b> Global: <b>G3G4</b> State: <b>S4</b> <b>Predicted Models:</b> 29% Moderate (inductive),  57% Low (inductive)				
<b>B - Black-and-white Warbler</b> ( <i>Mniotilta varia</i> ) <b>PSOC</b>		1 +		
<a href="#">View in Field Guide</a> <a href="#">View Predicted Models</a> <a href="#">View Range Maps</a> <b>Potential Species of Concern - Native Species</b> Global: <b>G5</b> State: <b>S4B</b> USFWS: <b>MBTA</b> <b>Predicted Models:</b> 14% Moderate (inductive),  86% Low (inductive)				



<input type="checkbox"/> <b>A - Northern Leopard Frog</b> ( <i>Lithobates pipiens</i> ) <b>SOC</b>	<a href="#">View in Field Guide</a> <a href="#">View Predicted Models</a> <a href="#">View Range Maps</a>	<a href="#">Species of Concern - Native Species</a> Global: <b>G5</b> State: <b>S1,S4</b> USFWS: <b>Sensitive - Suspected in Forests (KOOT, LOLO)</b> BLM: <b>SENSITIVE</b> FWP SWAP: <b>SGCN1</b>	Predicted Models:  14% Moderate (inductive),  29% Low (inductive)	+
<input type="checkbox"/> <b>B - Sprague's Pipit</b> ( <i>Anthus spragueii</i> ) <b>SOC</b>	<a href="#">View in Field Guide</a> <a href="#">View Predicted Models</a> <a href="#">View Range Maps</a>	<a href="#">Species of Concern - Native Species</a> Global: <b>G3G4</b> State: <b>S3B</b> USFWS: <b>MBTA; BCC11; BCC17</b> BLM: <b>SENSITIVE</b> FWP SWAP: <b>SGCN3</b> PIF: <b>1</b>	Predicted Models:  100% Low (inductive)	7 1
<input type="checkbox"/> <b>B - Dickcissel</b> ( <i>Spiza americana</i> ) <b>PSOC</b>	<a href="#">View in Field Guide</a> <a href="#">View Predicted Models</a> <a href="#">View Range Maps</a>	<a href="#">Potential Species of Concern - Native Species</a> Global: <b>G5</b> State: <b>S4B</b> USFWS: <b>MBTA</b>	Predicted Models:  86% Low (inductive)	+
<input type="checkbox"/> <b>B - Ferruginous Hawk</b> ( <i>Buteo regalis</i> ) <b>SOC</b>	<a href="#">View in Field Guide</a> <a href="#">View Predicted Models</a> <a href="#">View Range Maps</a>	<a href="#">Species of Concern - Native Species</a> Global: <b>G4</b> State: <b>S3B</b> USFWS: <b>MBTA; BCC17</b> BLM: <b>SENSITIVE</b> FWP SWAP: <b>SGCN3</b> PIF: <b>2</b>	Predicted Models:  71% Low (inductive)	1
<input type="checkbox"/> <b>B - Caspian Tern</b> ( <i>Hydroprogne caspia</i> ) <b>SOC</b>	<a href="#">View in Field Guide</a> <a href="#">View Predicted Models</a> <a href="#">View Range Maps</a>	<a href="#">Species of Concern - Native Species</a> Global: <b>G5</b> State: <b>S2B</b> USFWS: <b>MBTA</b> BLM: <b>SENSITIVE</b> FWP SWAP: <b>SGCN2</b> PIF: <b>2</b>	Predicted Models:  43% Low (inductive)	1
<input type="checkbox"/> <b>B - Bald Eagle</b> ( <i>Haliaeetus leucocephalus</i> ) <b>SSS</b>	<a href="#">View in Field Guide</a> <a href="#">View Predicted Models</a> <a href="#">View Range Maps</a>	<a href="#">Special Status Species - Native Species</a> Global: <b>G5</b> State: <b>S4</b> USFWS: <b>BGEPA; MBTA</b> USFWS: <b>Sensitive - Known in Forests (LOLO)</b> BLM: <b>SENSITIVE</b> PIF: <b>2</b>	Predicted Models:  29% Low (inductive)	1
<input type="checkbox"/> <b>B - Golden Eagle</b> ( <i>Aquila chrysaetos</i> ) <b>SOC</b>	<a href="#">View in Field Guide</a> <a href="#">View Predicted Models</a> <a href="#">View Range Maps</a>	<a href="#">Species of Concern - Native Species</a> Global: <b>G5</b> State: <b>S3</b> USFWS: <b>BGEPA; MBTA</b> BLM: <b>SENSITIVE</b> FWP SWAP: <b>SGCN3</b>	Predicted Models:  29% Low (inductive)	1+
<input type="checkbox"/> <b>B - Common Tern</b> ( <i>Sterna hirundo</i> ) <b>SOC</b>	<a href="#">View in Field Guide</a> <a href="#">View Predicted Models</a> <a href="#">View Range Maps</a>	<a href="#">Species of Concern - Native Species</a> Global: <b>G5</b> State: <b>S3B</b> USFWS: <b>MBTA</b> BLM: <b>SENSITIVE</b> FWP SWAP: <b>SGCN3</b> PIF: <b>2</b>	Predicted Models:  29% Low (inductive)	1
<input type="checkbox"/> <b>B - Franklin's Gull</b> ( <i>Leucophaeus pipixcan</i> ) <b>SOC</b>	<a href="#">View in Field Guide</a> <a href="#">View Predicted Models</a> <a href="#">View Range Maps</a>	<a href="#">Species of Concern - Native Species</a> Global: <b>G5</b> State: <b>S3B</b> USFWS: <b>MBTA; BCC10; BCC11; BCC17</b> BLM: <b>SENSITIVE</b> FWP SWAP: <b>SGCN3</b> PIF: <b>2</b>	Predicted Models:  29% Low (inductive)	2
<input type="checkbox"/> <b>F - Blue Sucker</b> ( <i>Cycoreptus elongatus</i> ) <b>SOC</b>	<a href="#">View in Field Guide</a> <a href="#">View Range Maps</a>	<a href="#">Species of Concern - Native Species</a> Global: <b>G3G4</b> State: <b>S2S3</b> FWP SWAP: <b>SGCN2-3</b>		+ Not Assessed
<input type="checkbox"/> <b>F - Burbot</b> ( <i>Lota lota</i> ) <b>PSOC</b>	<a href="#">View in Field Guide</a> <a href="#">View Range Maps</a>	<a href="#">Potential Species of Concern - Native Species</a> Global: <b>G5</b> State: <b>S4</b>		+ Not Assessed
<input type="checkbox"/> <b>F - Paddlefish</b> ( <i>Polyodon spathula</i> ) <b>SOC</b>	<a href="#">View in Field Guide</a> <a href="#">View Range Maps</a>	<a href="#">Species of Concern - Native Species</a> Global: <b>G4</b> State: <b>S2</b> BLM: <b>SENSITIVE</b> FWP SWAP: <b>SGCN2</b>		+ Not Assessed
<input type="checkbox"/> <b>F - Sauger</b> ( <i>Sander canadensis</i> ) <b>SOC</b>	<a href="#">View in Field Guide</a> <a href="#">View Range Maps</a>	<a href="#">Species of Concern - Native Species</a> Global: <b>G5</b> State: <b>S2</b> BLM: <b>SENSITIVE</b> FWP SWAP: <b>SGCN2</b>		+ Not Assessed
<input type="checkbox"/> <b>B - Tennessee Warbler</b> ( <i>Leiothlypis peregrina</i> ) <b>PSOC</b>	<a href="#">View in Field Guide</a> <a href="#">View Range Maps</a>	<a href="#">Potential Species of Concern - Native Species</a> Global: <b>G5</b> State: <b>S3S4B</b> USFWS: <b>MBTA</b>		1 Not Assessed
<input type="checkbox"/> <b>B - Great Gray Owl</b> ( <i>Strix nebulosa</i> ) <b>SOC</b>	<a href="#">View in Field Guide</a>	<a href="#">Species of Concern - Native Species</a> Global: <b>G5</b> State: <b>S3</b> USFWS: <b>MBTA</b> BLM: <b>SENSITIVE</b> FWP SWAP: <b>SGCN3, SGIN</b> PIF: <b>3</b>		+ Not Assessed
<input type="checkbox"/> <b>B - Varied Thrush</b> ( <i>Ixoreus naevius</i> ) <b>SOC</b>	<a href="#">View in Field Guide</a>	<a href="#">Species of Concern - Native Species</a> Global: <b>G5</b> State: <b>S3B</b> USFWS: <b>MBTA</b> FWP SWAP: <b>SGCN3</b> PIF: <b>3</b>		1 Not Assessed
<input type="checkbox"/> <b>F - Creek Chub</b> ( <i>Semotilus atromaculatus</i> ) <b>PSOC</b>	<a href="#">View in Field Guide</a> <a href="#">View Range Maps</a>	<a href="#">Potential Species of Concern - Native/Non-native Species - (depends on location or taxa)</a> Global: <b>G5</b> State: <b>S4</b>		+ Not Assessed



**Legend**

Model Icons	Habitat Icons	Range Icons	Num Obs
Suitable (native range)	Common	Native / Year-round	Count of obs with 'good precision' (<=1000m)
Optimal Suitability	Occasional	Summer	+ indicates additional 'poor precision' obs (1001m-10,000m)
Moderate Suitability		Winter	
Low Suitability		Migratory	
Suitable (introduced range)		Non-native	
		Historical	



Latitude 48.19864  
Longitude -106.57808  
48.24400 -106.65103

## Native Species

Summarized by: **Glasgow Airport** (*Custom Area of Interest*)

Filtered by:

**Native Species reports are filtered for Species with MT Status = Species of Concern, Special Status, Important Animal Habitat, Potential SOC**

or **Global Rank = G1, G2**

or **MT State Rank = S1, S2**

or **USFWS = LE: Listed endangered, LT: Listed threatened**

or **BLM = Endangered, Threatened**

or **FWP SWAP = SGCN1, SGCN2, SGCN3**

or **Plant Threat Score = Very High, High**

or **CCVI = Extremely Vulnerable, Highly Vulnerable**

## Other Potential Species

Species Name	USFWS Sec7	Predicted Model	Range
<b>F - Brook Stickleback</b> ( <i>Culaea inconstans</i> ) <b>PSOC</b>			
<a href="#">View in Field Guide</a> <a href="#">View Predicted Models</a> <a href="#">View Range Maps</a> <b>Potential Species of Concern - Native/Non-native Species - (depends on location or taxa)</b> Global: <b>G5</b> State: <b>S4</b> Predicted Models:  29% Suitable (native range) (deductive)			
<b>B - Eastern Bluebird</b> ( <i>Sialia sialis</i> ) <b>PSOC</b>			
<a href="#">View in Field Guide</a> <a href="#">View Predicted Models</a> <a href="#">View Range Maps</a> <b>Potential Species of Concern - Native Species</b> Global: <b>G5</b> State: <b>S4B</b> USFWS: <b>MBTA</b> Predicted Models:  14% Optimal (inductive),  57% Moderate (inductive),  29% Low (inductive)			
<b>B - Ovenbird</b> ( <i>Seiurus aurocapilla</i> ) <b>PSOC</b>			
<a href="#">View in Field Guide</a> <a href="#">View Predicted Models</a> <a href="#">View Range Maps</a> <b>Potential Species of Concern - Native Species</b> Global: <b>G5</b> State: <b>S4B</b> USFWS: <b>MBTA</b> PIF: <b>3</b> Predicted Models:  14% Optimal (inductive),  14% Moderate (inductive),  43% Low (inductive)			
<b>V - Psilocarphus brevissimus</b> ( <i>Dwarf woolly-heads</i> ) <b>SOC</b>			
<a href="#">View in Field Guide</a> <a href="#">View Predicted Models</a> <a href="#">View Range Maps</a> <b>Species of Concern - Native Species</b> Global: <b>G4</b> State: <b>S2S3</b> Plant Threat Score: <b>No Known Threats</b> Predicted Models:  71% Moderate (inductive),  29% Low (inductive)			
<b>M - North American Porcupine</b> ( <i>Erethizon dorsatum</i> ) <b>PSOC</b>			
<a href="#">View in Field Guide</a> <a href="#">View Predicted Models</a> <a href="#">View Range Maps</a> <b>Potential Species of Concern - Native Species</b> Global: <b>G5</b> State: <b>S3S4</b> FWP SWAP: <b>SGIN</b> Predicted Models:  57% Moderate (inductive),  14% Low (inductive)			
<b>M - Hoary Bat</b> ( <i>Lasiurus cinereus</i> ) <b>SOC</b>			
<a href="#">View in Field Guide</a> <a href="#">View Predicted Models</a> <a href="#">View Range Maps</a> <b>Species of Concern - Native Species</b> Global: <b>G3G4</b> State: <b>S3B</b> BLM: <b>SENSITIVE</b> FWP SWAP: <b>SGCN3</b> Predicted Models:  43% Moderate (inductive),  57% Low (inductive)			
<b>B - Black-billed Cuckoo</b> ( <i>Coccyzus erythrophthalmus</i> ) <b>SOC</b>			
<a href="#">View in Field Guide</a> <a href="#">View Predicted Models</a> <a href="#">View Range Maps</a> <b>Species of Concern - Native Species</b> Global: <b>G5</b> State: <b>S3B</b> USFWS: <b>MBTA; BCC11; BCC17</b> BLM: <b>SENSITIVE</b> FWP SWAP: <b>SGCN3, SGIN</b> PIF: <b>2</b> Predicted Models:  43% Moderate (inductive),  57% Low (inductive)			
<b>M - Townsend's Big-eared Bat</b> ( <i>Corynorhinus townsendii</i> ) <b>SOC</b>			
<a href="#">View in Field Guide</a> <a href="#">View Predicted Models</a> <a href="#">View Range Maps</a> <b>Species of Concern - Native Species</b> Global: <b>G4</b> State: <b>S3</b> USFWS: <b>Sensitive - Known in Forests (LOLO)</b> BLM: <b>SENSITIVE</b> FWP SWAP: <b>SGCN3</b> Predicted Models:  43% Moderate (inductive),  29% Low (inductive)			
<b>R - Western Milksnake</b> ( <i>Lampropeltis gentilis</i> ) <b>SOC</b>			
<a href="#">View in Field Guide</a> <a href="#">View Predicted Models</a> <a href="#">View Range Maps</a> <b>Species of Concern - Native Species</b> Global: <b>G5</b> State: <b>S2</b> BLM: <b>SENSITIVE</b> FWP SWAP: <b>SGCN2</b> Predicted Models:  43% Moderate (inductive),  29% Low (inductive)			
<b>I - Danaus plexippus</b> ( <i>Monarch</i> ) <b>SOC</b>			
<a href="#">View in Field Guide</a> <a href="#">View Predicted Models</a> <a href="#">View Range Maps</a> <b>Species of Concern - Native Species</b> Global: <b>G4</b> State: <b>S2S3</b> USFWS: <b>C</b> USFWS: <b>Sensitive - Migratory in Forests (BD, BRT, KOOT)</b> Predicted Models:  43% Moderate (inductive),  14% Low (inductive)			



<b>B - Whooping Crane</b> ( <i>Grus americana</i> ) <b>SOC</b>		
<a href="#">View in Field Guide</a> <a href="#">View Predicted Models</a> <a href="#">View Range Maps</a> <b>Species of Concern - Native Species</b> Global: <b>G1</b> State: <b>S1M</b> USFWS: <b>LE; MBTA</b> BLM: <b>ENDANGERED</b> FWP SWAP: <b>SGCN1</b> <b>Predicted Models:</b> 29% Moderate (inductive),  71% Low (inductive)		
<b>R - Greater Short-horned Lizard</b> ( <i>Phrynosoma hernandesi</i> ) <b>SOC</b>		
<a href="#">View in Field Guide</a> <a href="#">View Predicted Models</a> <a href="#">View Range Maps</a> <b>Species of Concern - Native Species</b> Global: <b>G5</b> State: <b>S3</b> BLM: <b>SENSITIVE</b> FWP SWAP: <b>SGCN3, SGIN</b> <b>Predicted Models:</b> 29% Moderate (inductive),  57% Low (inductive)		
<b>B - White-faced Ibis</b> ( <i>Plegadis chihi</i> ) <b>SOC</b>		
<a href="#">View in Field Guide</a> <a href="#">View Predicted Models</a> <a href="#">View Range Maps</a> <b>Species of Concern - Native Species</b> Global: <b>G5</b> State: <b>S3B</b> USFWS: <b>MBTA</b> BLM: <b>SENSITIVE</b> FWP SWAP: <b>SGCN3</b> PIF: <b>2</b> <b>Predicted Models:</b> 29% Moderate (inductive),  57% Low (inductive)		
<b>M - Long-eared Myotis</b> ( <i>Myotis evotis</i> ) <b>SOC</b>		
<a href="#">View in Field Guide</a> <a href="#">View Predicted Models</a> <a href="#">View Range Maps</a> <b>Species of Concern - Native Species</b> Global: <b>G5</b> State: <b>S3</b> <b>Predicted Models:</b> 29% Moderate (inductive),  43% Low (inductive)		
<b>M - Swift Fox</b> ( <i>Vulpes velox</i> ) <b>SOC</b>		
<a href="#">View in Field Guide</a> <a href="#">View Predicted Models</a> <a href="#">View Range Maps</a> <b>Species of Concern - Native Species</b> Global: <b>G3</b> State: <b>S3</b> BLM: <b>SENSITIVE</b> FWP SWAP: <b>SGCN3</b> <b>Predicted Models:</b> 29% Moderate (inductive),  43% Low (inductive)		
<b>A - Plains Spadefoot</b> ( <i>Spea bombifrons</i> )		
<a href="#">View in Field Guide</a> <a href="#">View Predicted Models</a> <a href="#">View Range Maps</a> <b>Native Species</b> Global: <b>G5</b> State: <b>S4</b> FWP SWAP: <b>SGCN3</b> <b>Predicted Models:</b> 29% Moderate (inductive),  43% Low (inductive)		
<b>B - Eastern Screech-Owl</b> ( <i>Megascops asio</i> ) <b>PSOC</b>		
<a href="#">View in Field Guide</a> <a href="#">View Predicted Models</a> <a href="#">View Range Maps</a> <b>Potential Species of Concern - Native Species</b> Global: <b>G5</b> State: <b>S3S4</b> USFWS: <b>MBTA</b> PIF: <b>3</b> <b>Predicted Models:</b> 29% Moderate (inductive),  29% Low (inductive)		
<b>B - Baird's Sparrow</b> ( <i>Centronyx bairdii</i> ) <b>SOC</b>		
<a href="#">View in Field Guide</a> <a href="#">View Predicted Models</a> <a href="#">View Range Maps</a> <b>Species of Concern - Native Species</b> Global: <b>G4</b> State: <b>S3B</b> USFWS: <b>MBTA; BCC11; BCC17</b> BLM: <b>SENSITIVE</b> FWP SWAP: <b>SGCN3</b> PIF: <b>1</b> <b>Predicted Models:</b> 14% Moderate (inductive),  86% Low (inductive)		
<b>M - Eastern Red Bat</b> ( <i>Lasiurus borealis</i> ) <b>SOC</b>		
<a href="#">View in Field Guide</a> <a href="#">View Predicted Models</a> <a href="#">View Range Maps</a> <b>Species of Concern - Native Species</b> Global: <b>G3G4</b> State: <b>S3B</b> BLM: <b>SENSITIVE</b> <b>Predicted Models:</b> 14% Moderate (inductive),  57% Low (inductive)		
<b>B - Brewer's Sparrow</b> ( <i>Spizella breweri</i> ) <b>SOC</b>		
<a href="#">View in Field Guide</a> <a href="#">View Predicted Models</a> <a href="#">View Range Maps</a> <b>Species of Concern - Native Species</b> Global: <b>G5</b> State: <b>S3B</b> USFWS: <b>MBTA</b> BLM: <b>SENSITIVE</b> FWP SWAP: <b>SGCN3</b> PIF: <b>2</b> <b>Predicted Models:</b> 14% Moderate (inductive),  57% Low (inductive)		
<b>B - Burrowing Owl</b> ( <i>Athene cunicularia</i> ) <b>SOC</b>		
<a href="#">View in Field Guide</a> <a href="#">View Predicted Models</a> <a href="#">View Range Maps</a> <b>Species of Concern - Native Species</b> Global: <b>G4</b> State: <b>S3B</b> USFWS: <b>MBTA; BCC17</b> BLM: <b>SENSITIVE</b> FWP SWAP: <b>SGCN3</b> PIF: <b>1</b> <b>Predicted Models:</b> 14% Moderate (inductive),  57% Low (inductive)		
<b>I - Bombus suckleyi</b> ( <i>Suckley Cuckoo Bumble Bee</i> ) <b>SOC</b>		
<a href="#">View in Field Guide</a> <a href="#">View Predicted Models</a> <a href="#">View Range Maps</a> <b>Species of Concern - Native Species</b> Global: <b>G2G3</b> State: <b>S1</b> <b>Predicted Models:</b> 14% Moderate (inductive),  43% Low (inductive)		
<b>V - Cyperus schweinitzii</b> ( <i>Schweinitz's Flatsedge</i> ) <b>SOC</b>		
<a href="#">View in Field Guide</a> <a href="#">View Predicted Models</a> <a href="#">View Range Maps</a> <b>Species of Concern - Native Species</b> Global: <b>G5</b> State: <b>S2</b> Plant Threat Score: <b>Low</b> <b>Predicted Models:</b> 14% Moderate (inductive),  29% Low (inductive)		
<b>V - Elodea bifoliata</b> ( <i>Long-sheath Waterweed</i> ) <b>SOC</b>		
<a href="#">View in Field Guide</a> <a href="#">View Predicted Models</a> <a href="#">View Range Maps</a> <b>Species of Concern - Native Species</b> Global: <b>G4G5</b> State: <b>S2?</b> Plant Threat Score: <b>No Known Threats</b> <b>Predicted Models:</b> 100% Low (inductive)		
<b>M - Hayden's Shrew</b> ( <i>Sorex haydeni</i> ) <b>PSOC</b>		
<a href="#">View in Field Guide</a> <a href="#">View Predicted Models</a> <a href="#">View Range Maps</a> <b>Potential Species of Concern - Native Species</b> Global: <b>G5</b> State: <b>S3S4</b> <b>Predicted Models:</b> 86% Low (inductive)		
<b>M - Long-legged Myotis</b> ( <i>Myotis volans</i> ) <b>SOC</b>		
<a href="#">View in Field Guide</a> <a href="#">View Predicted Models</a> <a href="#">View Range Maps</a> <b>Species of Concern - Native Species</b> Global: <b>G4G5</b> State: <b>S3</b> <b>Predicted Models:</b> 86% Low (inductive)		



<input type="checkbox"/>	<b>M - Black-tailed Prairie Dog</b> ( <i>Cynomys ludovicianus</i> ) <b>SOC</b>		
	<a href="#">View in Field Guide</a> <a href="#">View Predicted Models</a> <a href="#">View Range Maps</a> <b>Species of Concern - Native Species</b> Global: <b>G4</b> State: <b>S3</b> BLM: <b>SENSITIVE</b> FWP SWAP: <b>SGCN3</b> Predicted Models:  57% Low (inductive)		
<input type="checkbox"/>	<b>B - Veery</b> ( <i>Catharus fuscescens</i> ) <b>SOC</b>		
	<a href="#">View in Field Guide</a> <a href="#">View Predicted Models</a> <a href="#">View Range Maps</a> <b>Species of Concern - Native Species</b> Global: <b>G5</b> State: <b>S3B</b> USFWS: <b>MBTA</b> BLM: <b>SENSITIVE</b> FWP SWAP: <b>SGCN3</b> PIF: <b>2</b> Predicted Models:  57% Low (inductive)		
<input type="checkbox"/>	<b>R - Snapping Turtle</b> ( <i>Chelydra serpentina</i> ) <b>SOC</b>		
	<a href="#">View in Field Guide</a> <a href="#">View Predicted Models</a> <a href="#">View Range Maps</a> <b>Species of Concern - Native/Non-native Species - (depends on location or taxa)</b> Global: <b>G5</b> State: <b>S3</b> BLM: <b>SENSITIVE</b> FWP SWAP: <b>SGCN3, SGIN</b> Predicted Models:  43% Low (inductive)		
<input type="checkbox"/>	<b>A - Great Plains Toad</b> ( <i>Anaxyrus cognatus</i> ) <b>SOC</b>		
	<a href="#">View in Field Guide</a> <a href="#">View Predicted Models</a> <a href="#">View Range Maps</a> <b>Species of Concern - Native Species</b> Global: <b>G5</b> State: <b>S2</b> BLM: <b>SENSITIVE</b> FWP SWAP: <b>SGCN2</b> Predicted Models:  43% Low (inductive)		
<input type="checkbox"/>	<b>V - Centunculus minimus</b> ( <i>Chaffweed</i> ) <b>SOC</b>		
	<a href="#">View in Field Guide</a> <a href="#">View Predicted Models</a> <a href="#">View Range Maps</a> <b>Species of Concern - Native Species</b> Global: <b>G5</b> State: <b>S2</b> Plant Threat Score: <b>No Known Threats</b> Predicted Models:  43% Low (inductive)		
<input type="checkbox"/>	<b>V - Chenopodium subglabrum</b> ( <i>Smooth Goosefoot</i> ) <b>SOC</b>		
	<a href="#">View in Field Guide</a> <a href="#">View Predicted Models</a> <a href="#">View Range Maps</a> <b>Species of Concern - Native Species</b> Global: <b>G3G4</b> State: <b>S2</b> Plant Threat Score: <b>Unknown</b> CCVI: <b>Highly Vulnerable</b> Predicted Models:  43% Low (inductive)		
<input type="checkbox"/>	<b>V - Potentilla plattensis</b> ( <i>Platte Cinquefoil</i> ) <b>SOC</b>		
	<a href="#">View in Field Guide</a> <a href="#">View Predicted Models</a> <a href="#">View Range Maps</a> <b>Species of Concern - Native Species</b> Global: <b>G4</b> State: <b>S3</b> Plant Threat Score: <b>No Known Threats</b> CCVI: <b>Highly Vulnerable</b> Predicted Models:  43% Low (inductive)		
<input type="checkbox"/>	<b>M - Spotted Bat</b> ( <i>Euderma maculatum</i> ) <b>SOC</b>		
	<a href="#">View in Field Guide</a> <a href="#">View Predicted Models</a> <a href="#">View Range Maps</a> <b>Species of Concern - Native Species</b> Global: <b>G4</b> State: <b>S3</b> BLM: <b>SENSITIVE</b> FWP SWAP: <b>SGCN3, SGIN</b> Predicted Models:  43% Low (inductive)		
<input type="checkbox"/>	<b>B - American Bittern</b> ( <i>Botaurus lentiginosus</i> ) <b>SOC</b>		
	<a href="#">View in Field Guide</a> <a href="#">View Predicted Models</a> <a href="#">View Range Maps</a> <b>Species of Concern - Native Species</b> Global: <b>G5</b> State: <b>S3B</b> USFWS: <b>MBTA</b> BLM: <b>SENSITIVE</b> FWP SWAP: <b>SGCN3</b> PIF: <b>3</b> Predicted Models:  43% Low (inductive)		
<input type="checkbox"/>	<b>B - Nelson's Sparrow</b> ( <i>Ammospiza nelsoni</i> ) <b>SOC</b>		
	<a href="#">View in Field Guide</a> <a href="#">View Predicted Models</a> <a href="#">View Range Maps</a> <b>Species of Concern - Native Species</b> Global: <b>G5</b> State: <b>S3B</b> USFWS: <b>MBTA</b> FWP SWAP: <b>SGCN3</b> PIF: <b>3</b> Predicted Models:  43% Low (inductive)		
<input type="checkbox"/>	<b>M - Western Pygmy Shrew</b> ( <i>Sorex eximius</i> ) <b>SOC</b>		
	<a href="#">View in Field Guide</a> <a href="#">View Predicted Models</a> <a href="#">View Range Maps</a> <b>Species of Concern - Native Species</b> Global: <b>G4</b> State: <b>S3</b> FWP SWAP: <b>SGCN3</b> Predicted Models:  29% Low (inductive)		
<input type="checkbox"/>	<b>B - Peregrine Falcon</b> ( <i>Falco peregrinus</i> )		
	<a href="#">View in Field Guide</a> <a href="#">View Predicted Models</a> <a href="#">View Range Maps</a> <b>Native Species</b> Global: <b>G4</b> State: <b>S4</b> USFWS: <b>MBTA</b> USFS: <b>Sensitive - Known in Forests (LOLO)</b> BLM: <b>SENSITIVE</b> FWP SWAP: <b>SGCN3</b> PIF: <b>2</b> Predicted Models:  29% Low (inductive)		
<input type="checkbox"/>	<b>B - Sage Thrasher</b> ( <i>Oreoscoptes montanus</i> ) <b>SOC</b>		
	<a href="#">View in Field Guide</a> <a href="#">View Predicted Models</a> <a href="#">View Range Maps</a> <b>Species of Concern - Native Species</b> Global: <b>G4</b> State: <b>S3B</b> USFWS: <b>MBTA</b> BLM: <b>SENSITIVE</b> FWP SWAP: <b>SGCN3</b> PIF: <b>3</b> Predicted Models:  29% Low (inductive)		
<input type="checkbox"/>	<b>B - Sedge Wren</b> ( <i>Cistothorus stellaris</i> ) <b>SOC</b>		
	<a href="#">View in Field Guide</a> <a href="#">View Predicted Models</a> <a href="#">View Range Maps</a> <b>Species of Concern - Native Species</b> Global: <b>G5</b> State: <b>S3B</b> USFWS: <b>MBTA</b> FWP SWAP: <b>SGCN3</b> PIF: <b>3</b> Predicted Models:  29% Low (inductive)		
<input type="checkbox"/>	<b>B - Piping Plover</b> ( <i>Charadrius melodus</i> ) <b>SOC</b>		Not Assessed
	<a href="#">View in Field Guide</a> <a href="#">View Range Maps</a> <b>Species of Concern - Native Species</b> Global: <b>G3</b> State: <b>S2B</b> USFWS: <b>LT; CH; MBTA</b> BLM: <b>THREATENED</b> FWP SWAP: <b>SGCN2</b> PIF: <b>1</b>		





## Structured Surveys

Summarized by: **Glasgow Airport** (*Custom Area of Interest*)

The Montana Natural Heritage Program (MTNHP) records information on the locations where more than 80 different types of well-defined repeatable survey protocols capable of detecting an animal species or suite of animal species have been conducted by state, federal, tribal, university, or private consulting biologists. Examples of structured survey protocols tracked by MTNHP include: visual encounter and dip net surveys for pond breeding amphibians, point counts for birds, call playback surveys for selected bird species, visual surveys of migrating raptors, kick net stream reach surveys for macroinvertebrates, visual encounter cover object surveys for terrestrial mollusks, bat acoustic or mist net surveys, pitfall and/or snap trap surveys for small terrestrial mammals, track or camera trap surveys for large mammals, and trap surveys for turtles. Whenever possible, photographs of survey locations are stored in MTNHP databases.

MTNHP does not typically manage information on structured surveys for plants; surveys for invasive species may be a future exception.

Within the report area you have requested, structured surveys are summarized by the number of each type of structured survey protocol that has been conducted, the number of species detections/observations resulting from these surveys, and the most recent year a survey has been conducted.

<b>E-Eastern Heath Snail</b> ( <i>Eastern Heath Snail Survey</i> )	Survey Count: 1	Obs Count:	Recent Survey: 2012
<b>I-Odonates/Butterfly VES</b> ( <i>Visual Encounter Survey for Damselfly/Dragonfly/Butterfly</i> )	Survey Count: 2	Obs Count: 3	Recent Survey: 1989



## Land Cover

Summarized by: **Glasgow Airport** (Custom Area of Interest)

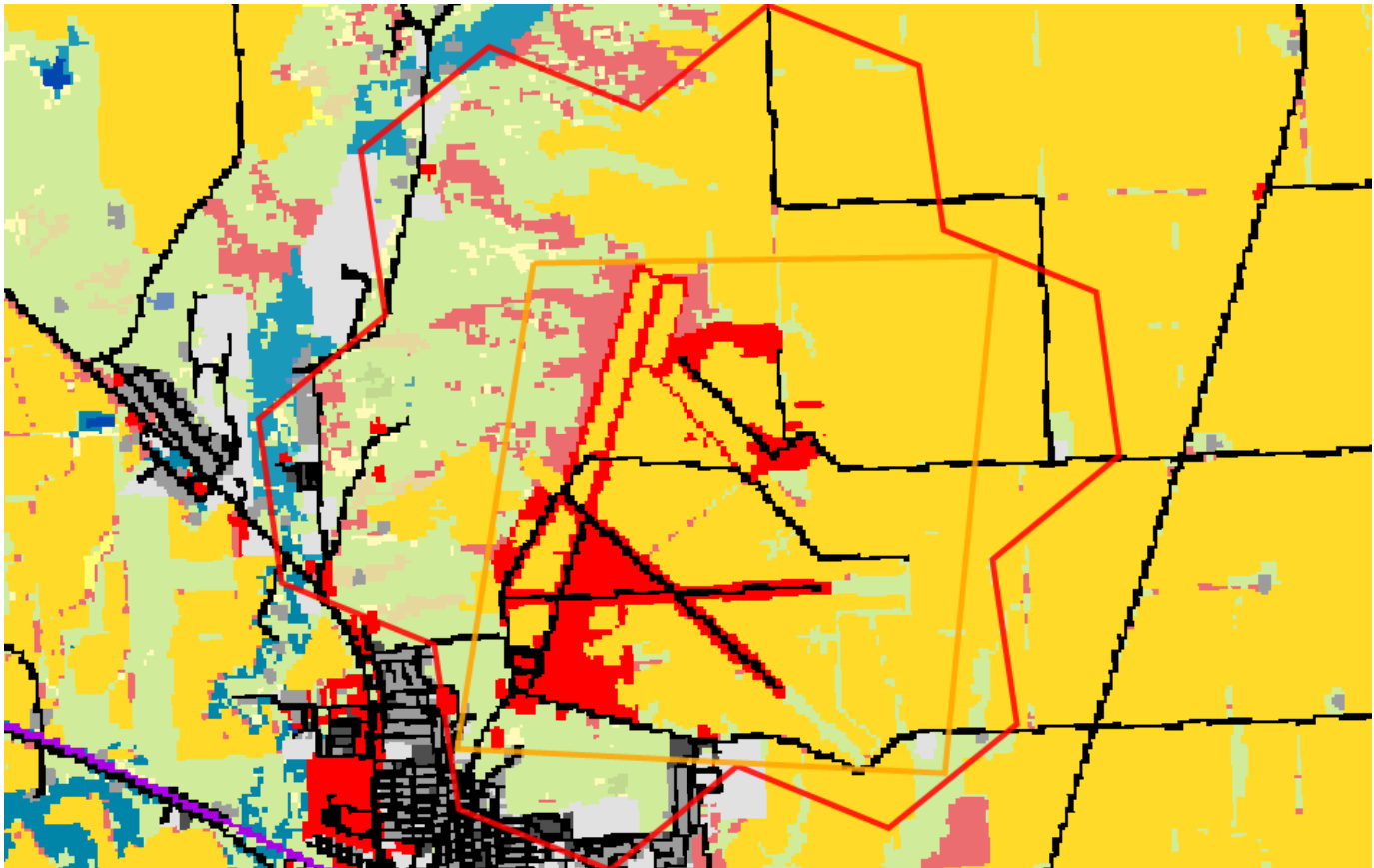

### Human Land Use Agriculture

#### Cultivated Crops

53% (2,388 Acres)

These areas used for the production of crops, such as corn, soybeans, small grains, sunflowers, vegetables, and cotton, typically on an annual cycle. Agricultural plant cover is variable depending on season and type of farming. Other areas include more stable land cover of orchards and vineyards.



### Grassland Systems

#### Lowland/Prairie Grassland

#### Great Plains Mixedgrass Prairie

23% (1,036 Acres)

The system covers much of the eastern two-thirds of Montana, occurring continuously for hundreds of square kilometers, interrupted only by wetland/riparian areas or sand prairies. Soils are primarily fine and medium-textured. The growing season averages 115 days, ranging from 100 days on the Canadian border to 130 days on the Wyoming border. Climate is typical of mid-continental regions with long severe winters and hot summers. Grasses typically comprise the greatest canopy cover, and western wheatgrass (*Pascopyrum smithii*) is usually dominant. Other species include thickspike wheatgrass (*Elymus lanceolatus*), green needlegrass (*Nassella viridula*), blue grama (*Bouteloua gracilis*), and needle and thread (*Hesperostipa comata*). Near the Canadian border in north-central Montana, this system grades into rough fescue (*Festuca campestris*) and Idaho fescue (*Festuca idahoensis*) grasslands. Remnants of shortbristle needle and thread (*Hesperostipa curtiseta*) dominated vegetation are found in northernmost Montana and North Dakota, and are associated with productive sites, now mostly converted to farmland. Forb diversity is typically high. In areas of southeastern and central Montana where sagebrush steppe borders the mixed grass prairie, common plant associations include Wyoming big sagebrush-western wheatgrass (*Artemisia tridentata* ssp. *wyomingensis*/*Pascopyrum smithii*). Fire and grazing are the primary drivers of this system. Drought can also impact it, in general favoring the shortgrass component at the expense of the mid-height grasses. With intensive grazing, cool season exotics such as Kentucky bluegrass (*Poa pratensis*), smooth brome (*Bromus inermis*), and Japanese brome (*Bromus japonicus*) increase in dominance; both of these rhizomatous species have been shown to markedly decrease species diversity. Previously cultivated acres that have been re-vegetated with non-native plants have been transformed into associations such as Kentucky bluegrass (*Poa pratensis*)/western wheatgrass (*Pascopyrum smithii*) or into pure crested wheatgrass (*Agropyron cristatum*) stands.

No Image

### Human Land Use

#### Developed

#### Commercial / Industrial

7% (299 Acres)

Businesses, industrial parks, hospitals, airports; utilities in commercial/industrial areas.



No Image

## Human Land Use Developed

### Other Roads

**6% (270  
Acres)**

County, city and or rural roads generally open to motor vehicles.

---



**4% (191  
Acres)**

## Recently Disturbed or Modified Introduced Vegetation

### Introduced Upland Vegetation - Annual and Biennial Forbland

Land cover is significantly altered/disturbed by introduced annual and biennial forbs. Natural vegetation types are no longer recognizable. Typical species that dominate these areas are knapweed, oxeye daisy, Canada thistle, leafy spurge, pepperweed, and yellow sweetclover.

---



**2% (92  
Acres)**











## Human Land Use Developed

### Developed, Open Space

Vegetation (primarily grasses) planted in developed settings for recreation, erosion control, or aesthetic purposes. Impervious surfaces account for less than 20% of total cover. This category often includes highway and railway rights of way and graveled rural roads.

---

### Additional Limited Land Cover

- 1% (49 Acres)  Big Sagebrush Steppe
- 1% (45 Acres)  Low Intensity Residential
- 1% (39 Acres)  Great Plains Badlands
- 1% (34 Acres)  Great Plains Riparian
- <1% (13 Acres)  High Intensity Residential
- <1% (10 Acres)  Great Plains Shrubland
- <1% (5 Acres)  Great Plains Floodplain
- <1% (5 Acres)  Major Roads
- <1% (1 Acres)  Greasewood Flat
- <1% (1 Acres)  Great Plains Saline Depression Wetland
- <1% (0 Acres)  Emergent Marsh



## Wetland and Riparian

Summarized by: **Glasgow Airport** (Custom Area of Interest)

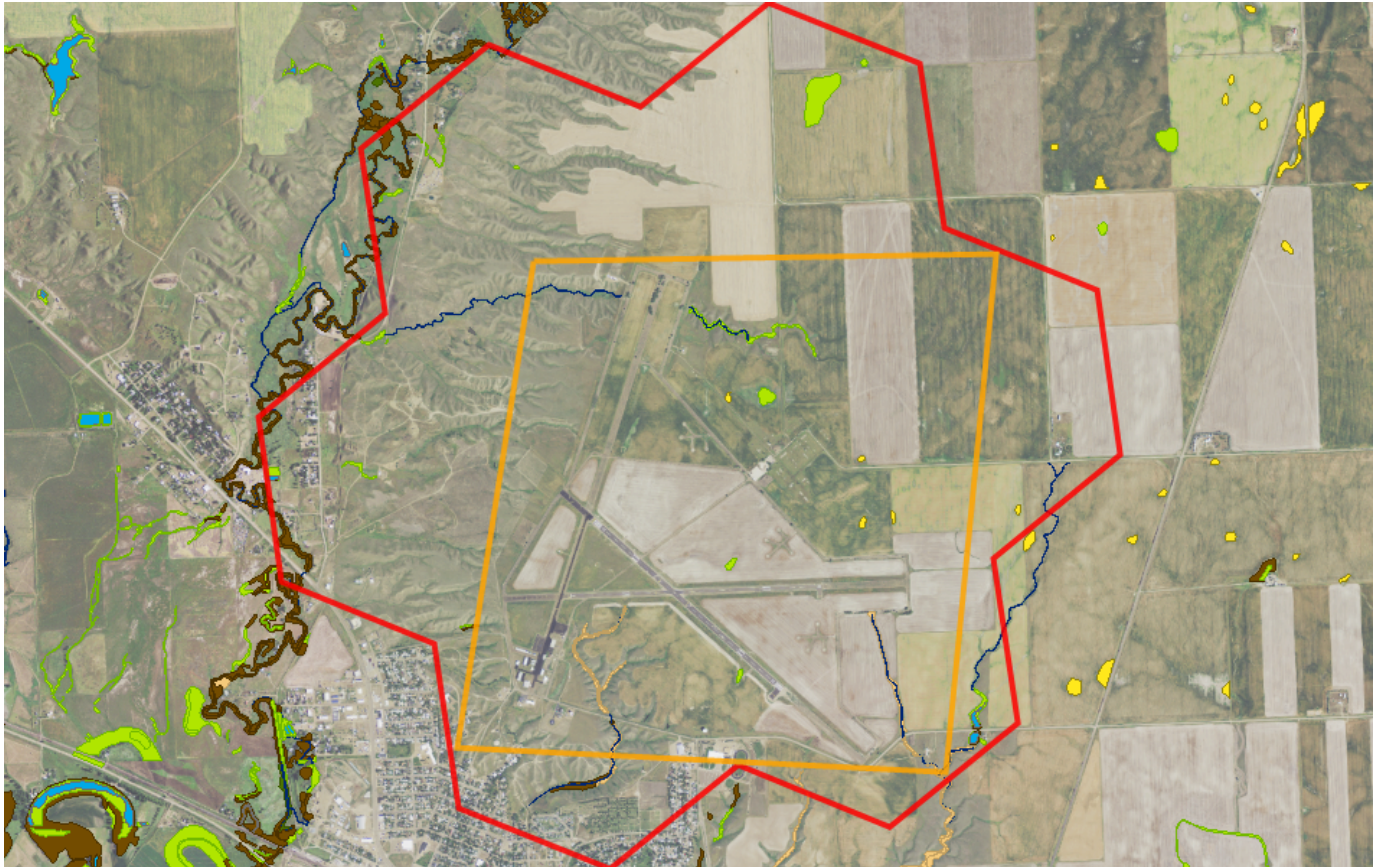

### Wetland and Riparian Mapping

#### P - Palustrine

<span style="color: blue;">■</span> UB - Unconsolidated Bottom	
F - Semipermanently Flooded	1 Acres
h - Diked/Impounded	<b>1 Acres PUBFh</b>
x - Excavated	<b>&lt;1 Acres PUBFx</b>

**P - Palustrine, UB - Unconsolidated Bottom**  
Wetlands where mud, silt or similar fine particles cover at least 25% of the bottom, and where vegetation cover is less than 30%.

<span style="color: blue;">■</span> US - Unconsolidated Shore	
C - Seasonally Flooded	<1 Acres
h - Diked/Impounded	<b>&lt;1 Acres PUSCh</b>

**P - Palustrine, US - Unconsolidated Shore**  
Wetlands with less than 75% areal cover of stones, boulders, or bedrock. AND with less than 30% vegetative cover AND the wetland is irregularly exposed due to seasonal or irregular flooding and subsequent drying.

#### ■ EM - Emergent

**P - Palustrine, EM - Emergent**  
Wetlands with erect, rooted herbaceous vegetation present during most of the growing season.

#### 1 - Persistent

A - Temporarily Flooded	21 Acres
(no modifier)	<b>9 Acres PEM1A</b>
h - Diked/Impounded	<b>11 Acres PEM1Ah</b>
x - Excavated	<b>1 Acres PEM1Ax</b>
C - Seasonally Flooded	4 Acres
(no modifier)	<b>2 Acres PEM1C</b>
h - Diked/Impounded	<b>2 Acres PEM1Ch</b>

#### R - Riverine (Rivers)

##### 4 - Intermittent

<span style="color: blue;">■</span> SB - Stream Bed	
A - Temporarily Flooded	3 Acres
(no modifier)	<b>3 Acres R4SBA</b>
C - Seasonally Flooded	5 Acres
(no modifier)	<b>5 Acres R4SBC</b>

**R - Riverine (Rivers), 4 - Intermittent, SB - Stream Bed**  
Active channel that contains periodic water flow.

#### Rp - Riparian

##### 1 - Lotic



■ FO - Forested  
(no modifier)

**19 Acres Rp1FO**

**Rp - Riparian, 1 - Lotic, FO - Forested**  
*This riparian class has woody vegetation that is greater than 6 meters (20 feet) tall.*

---

■ EM - Emergent  
(no modifier)

**13 Acres Rp1EM**

**Rp - Riparian, 1 - Lotic, EM - Emergent**  
*Riparian areas that have erect, rooted herbaceous vegetation during most of the growing season.*

---

**2 - Lentic**

■ FO - Forested  
(no modifier)

**1 Acres Rp2FO**

**Rp - Riparian, 2 - Lentic, FO - Forested**  
*This riparian class has woody vegetation that is greater than 6 meters (20 feet) tall.*



## Land Management

Summarized by: **Glasgow Airport** (Custom Area of Interest)

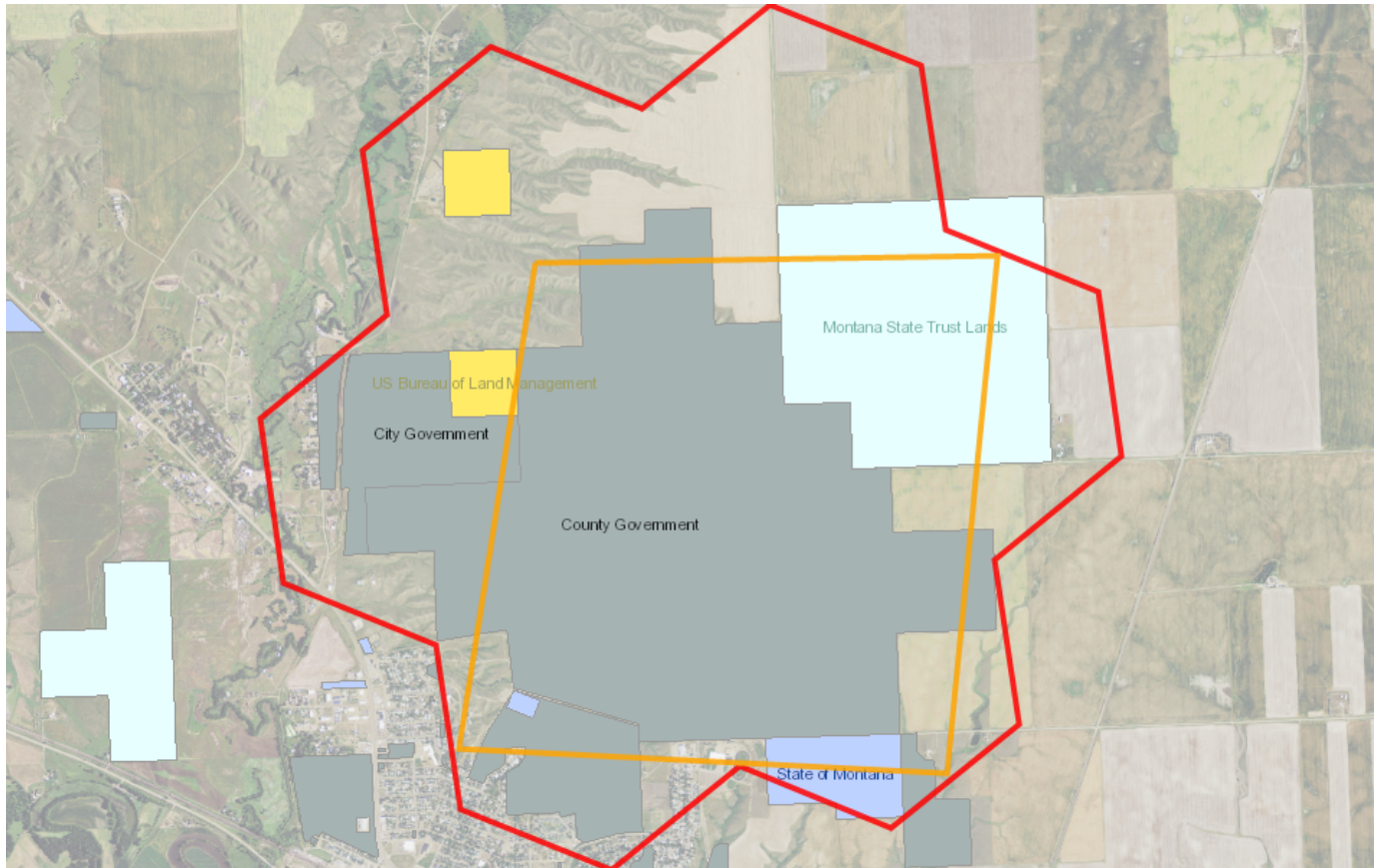

### Land Management Summary

	Ownership	Tribal	Easements	Other Boundaries (possible overlap)
<b>Public Lands</b>	<b>2,722 Acres (61%)</b>			
<b>Federal</b>	<b>80 Acres (2%)</b>			
US Bureau of Land Management	80 Acres (2%)			
BLM Owned	80 Acres (2%)			
<b>State</b>	<b>641 Acres (14%)</b>			
Montana State Trust Lands	555 Acres (12%)			
MT State Trust Owned	555 Acres (12%)			
State of Montana	86 Acres (2%)			
State of Montana Owned	86 Acres (2%)			
<b>Local</b>	<b>2,001 Acres (45%)</b>			
Local Government	2,001 Acres (45%)			
Local Government Owned	2,001 Acres (45%)			
<b>Private Lands or Unknown Ownership</b>	<b>1,755 Acres (39%)</b>			





## Biological Reports

---

Summarized by: **Glasgow Airport** (*Custom Area of Interest*)

Within the report area you have requested, citations for all reports and publications associated with plant or animal observations in Montana Natural Heritage Program (MTNHP) databases are listed and, where possible, links to the documents are included.

The MTNHP plans to include reports associated with terrestrial and aquatic communities in the future as allowed for by staff resources. If you know of reports or publications associated with species or biological communities within the report area that are not shown in this report, please let us know: [mtnhp@mt.gov](mailto:mtnhp@mt.gov)

- Charboneau, Joseph L. M. 2013. ***Excel spreadsheet with Montana specimen records from the Rocky Mountain Herbarium, University of Wyoming.***



**Legend**

<b>Model Icons</b>	<b>Habitat Icons</b>	<b>Range Icons</b>	<b>Num Obs</b>
Suitable (native range)	Common	Non-native	Count of obs with 'good precision' (<=1000m)
Optimal Suitability	Occasional		+ indicates additional 'poor precision' obs (1001m-10,000m)
Moderate Suitability			
Low Suitability			
Suitable (introduced range)			



Latitude 48.19864  
Longitude -106.57808  
48.24400 -106.65103

## Invasive and Pest Species

Summarized by: **Glasgow Airport** (*Custom Area of Interest*)

### Aquatic Invasive Species

Species	# Obs	Predicted Model	Range
<b>V - Myriophyllum spicatum</b> ( <i>Eurasian Water-milfoil</i> ) <b>N2A/AIS</b>			
<a href="#">View in Field Guide</a> <a href="#">View Predicted Models</a> <a href="#">View Range Maps</a> <b>Noxious Weed: Priority 2A - Aquatic Invasive Species - Non-native Species</b> Global: <b>GNR</b> State: <b>SNA</b> Predicted Models:  14% Moderate (inductive),  43% Low (inductive)			
<b>V - Nymphaea odorata</b> ( <i>American Water-lily</i> ) <b>AIS</b>			
<a href="#">View in Field Guide</a> <a href="#">View Predicted Models</a> <a href="#">View Range Maps</a> <b>Aquatic Invasive Species - Non-native Species</b> Global: <b>G5</b> State: <b>SNA</b> Predicted Models:  71% Suitable (introduced range) (deductive)			
<b>F - Common Carp</b> ( <i>Cyprinus carpio</i> ) <b>AIS</b>			
<a href="#">View in Field Guide</a> <a href="#">View Predicted Models</a> <a href="#">View Range Maps</a> <b>Aquatic Invasive Species - Non-native Species</b> Global: <b>G5</b> State: <b>SNA</b> Predicted Models:  29% Suitable (introduced range) (deductive)			

### Noxious Weeds: Priority 1A

<b>V - Isatis tinctoria</b> ( <i>Dyer's Woad</i> ) <b>N1A</b>			
<a href="#">View in Field Guide</a> <a href="#">View Predicted Models</a> <a href="#">View Range Maps</a> <b>Noxious Weed: Priority 1A - Non-native Species</b> Global: <b>GNR</b> State: <b>SNA</b> Predicted Models:  14% Optimal (inductive),  43% Moderate (inductive),  43% Low (inductive)			
<b>V - Centaurea solstitialis</b> ( <i>Yellow Starthistle</i> ) <b>N1A</b>			
<a href="#">View in Field Guide</a> <a href="#">View Predicted Models</a> <a href="#">View Range Maps</a> <b>Noxious Weed: Priority 1A - Non-native Species</b> Global: <b>GNR</b> State: <b>SNA</b> Predicted Models:  29% Moderate (inductive),  29% Low (inductive)			
<b>V - Phragmites australis ssp. australis</b> ( <i>European Common Reed</i> ) <b>N1A</b>			
<a href="#">View in Field Guide</a> <a href="#">View Predicted Models</a> <a href="#">View Range Maps</a> <b>Noxious Weed: Priority 1A - Non-native Species</b> Global: <b>G5T5</b> State: <b>SNA</b> Predicted Models:  14% Moderate (inductive),  71% Low (inductive)			

### Noxious Weeds: Priority 1B

<b>V - Lythrum salicaria</b> ( <i>Purple Loosestrife</i> ) <b>N1B</b>			
<a href="#">View in Field Guide</a> <a href="#">View Predicted Models</a> <a href="#">View Range Maps</a> <b>Noxious Weed: Priority 1B - Non-native Species</b> Global: <b>G5</b> State: <b>SNA</b> Predicted Models:  29% Moderate (inductive),  43% Low (inductive)			
<b>V - Cytisus scoparius</b> ( <i>Scotch Broom</i> ) <b>N1B</b>			
<a href="#">View in Field Guide</a> <a href="#">View Predicted Models</a> <a href="#">View Range Maps</a> <b>Noxious Weed: Priority 1B - Non-native Species</b> Global: <b>GNR</b> State: <b>SNA</b> Predicted Models:  43% Low (inductive)			

### Noxious Weeds: Priority 2A

<b>V - Myriophyllum spicatum</b> ( <i>Eurasian Water-milfoil</i> ) <b>N2A/AIS</b>			
<a href="#">View in Field Guide</a> <a href="#">View Predicted Models</a> <a href="#">View Range Maps</a> <b>Noxious Weed: Priority 2A - Aquatic Invasive Species - Non-native Species</b> Global: <b>GNR</b> State: <b>SNA</b> Predicted Models:  14% Moderate (inductive),  43% Low (inductive)			
<b>V - Rhamnus cathartica</b> ( <i>Common Buckthorn</i> ) <b>N2A</b>			
<a href="#">View in Field Guide</a> <a href="#">View Predicted Models</a> <a href="#">View Range Maps</a> <b>Noxious Weed: Priority 2A - Non-native Species</b> Global: <b>GNR</b> State: <b>SNA</b> Predicted Models:  14% Moderate (inductive),  14% Low (inductive)			
<b>V - Hieracium caespitosum</b> ( <i>Meadow Hawkweed</i> ) <b>N2A</b>			
<a href="#">View in Field Guide</a> <a href="#">View Predicted Models</a> <a href="#">View Range Maps</a> <b>Noxious Weed: Priority 2A - Non-native Species</b> Global: <b>GNR</b> State: <b>SNA</b> Predicted Models:  57% Low (inductive)			
<b>V - Hieracium praealtum</b> ( <i>Kingdevil Hawkweed</i> ) <b>N2A</b>			
<a href="#">View in Field Guide</a> <a href="#">View Predicted Models</a> <a href="#">View Range Maps</a> <b>Noxious Weed: Priority 2A - Non-native Species</b> Global: <b>GNR</b> State: <b>SNA</b> Predicted Models:  29% Low (inductive)			
<b>V - Lepidium latifolium</b> ( <i>Perennial Pepperweed</i> ) <b>N2A</b>			
<a href="#">View in Field Guide</a> <a href="#">View Predicted Models</a> <a href="#">View Range Maps</a> <b>Noxious Weed: Priority 2A - Non-native Species</b> Global: <b>GNR</b> State: <b>SNA</b> Predicted Models:  29% Low (inductive)			

### Noxious Weeds: Priority 2B



**V - Convolvulus arvensis (Field Bindweed) N2B**

[View in Field Guide](#) [View Predicted Models](#) [View Range Maps](#)

Noxious Weed: Priority 2B - Non-native Species Global: GNR State: SNA

Predicted Models: 43% Optimal (inductive), 43% Moderate (inductive), 14% Low (inductive)

**V - Centaurea stoebe (Spotted Knapweed) N2B**

[View in Field Guide](#) [View Predicted Models](#) [View Range Maps](#)

Noxious Weed: Priority 2B - Non-native Species Global: GNR State: SNA

Predicted Models: 71% Moderate (inductive), 29% Low (inductive)

**V - Cirsium arvense (Canada Thistle) N2B**

[View in Field Guide](#) [View Predicted Models](#) [View Range Maps](#)

Noxious Weed: Priority 2B - Non-native Species Global: G5 State: SNA

Predicted Models: 71% Moderate (inductive), 29% Low (inductive)

**V - Euphorbia virgata (Leafy Spurge) N2B**

[View in Field Guide](#) [View Predicted Models](#) [View Range Maps](#)

Noxious Weed: Priority 2B - Non-native Species Global: GNR State: SNA

Predicted Models: 71% Moderate (inductive), 29% Low (inductive)

**V - Centaurea diffusa (Diffuse Knapweed) N2B**

[View in Field Guide](#) [View Predicted Models](#) [View Range Maps](#)

Noxious Weed: Priority 2B - Non-native Species Global: GNR State: SNA

Predicted Models: 71% Moderate (inductive), 14% Low (inductive)

**V - Acroptilon repens (Russian Knapweed) N2B**

[View in Field Guide](#) [View Predicted Models](#) [View Range Maps](#)

Noxious Weed: Priority 2B - Non-native Species Global: GNR State: SNA

Predicted Models: 29% Moderate (inductive), 43% Low (inductive)

**V - Linaria dalmatica (Dalmatian Toadflax) N2B**

[View in Field Guide](#) [View Predicted Models](#) [View Range Maps](#)

Noxious Weed: Priority 2B - Non-native Species Global: G5 State: SNA

Predicted Models: 29% Moderate (inductive), 43% Low (inductive)

**V - Lepidium draba (Whiteweed) N2B**

[View in Field Guide](#) [View Predicted Models](#) [View Range Maps](#)

Noxious Weed: Priority 2B - Non-native Species Global: GNR State: SNA

Predicted Models: 71% Low (inductive)

**V - Cynoglossum officinale (Common Hound's-tongue) N2B**

[View in Field Guide](#) [View Predicted Models](#) [View Range Maps](#)

Noxious Weed: Priority 2B - Non-native Species Global: GNR State: SNA

Predicted Models: 57% Low (inductive)

**V - Berteroa incana (Hoary False-allysum) N2B**

[View in Field Guide](#) [View Predicted Models](#) [View Range Maps](#)

Noxious Weed: Priority 2B - Non-native Species Global: GNR State: SNA

Predicted Models: 43% Low (inductive)

**V - Tamarix ramosissima (Salt Cedar) N2B**

[View in Field Guide](#) [View Predicted Models](#) [View Range Maps](#)

Noxious Weed: Priority 2B - Non-native Species Global: GNR State: SNA

Predicted Models: 43% Low (inductive)

**V - Tanacetum vulgare (Common Tansy) N2B**

[View in Field Guide](#) [View Predicted Models](#) [View Range Maps](#)

Noxious Weed: Priority 2B - Non-native Species Global: GNR State: SNA

Predicted Models: 29% Low (inductive)

**V - Potentilla recta (Sulphur Cinquefoil) N2B**

[View in Field Guide](#) [View Range Maps](#)

Noxious Weed: Priority 2B - Non-native Species Global: GNR State: SNA

**Regulated Weeds: Priority 3**

**V - Bromus tectorum (Cheatgrass) R3**

[View in Field Guide](#) [View Predicted Models](#) [View Range Maps](#)

Regulated Weed: Priority 3 - Non-native Species Global: GNR State: SNA

Predicted Models: 43% Moderate (inductive), 29% Low (inductive)

**V - Elaeagnus angustifolia (Russian Olive) R3**

[View in Field Guide](#) [View Predicted Models](#) [View Range Maps](#)

Regulated Weed: Priority 3 - Non-native Species Global: GNR State: SNA

Predicted Models: 29% Moderate (inductive), 29% Low (inductive)

**Biocontrol Species**

**I - Aphanthia lacertosa (Brown-legged Leafy Spurge Flea Beetle) BIOCNTL**

[View in Field Guide](#) [View Predicted Models](#) [View Range Maps](#)

Biocontrol Species - Non-native Species Global: GNR State: SNA



Predicted Models: 29% Moderate (inductive), 43% Low (inductive)



I - **Oberea erythrocephala** (*Red-headed Leafy Spurge Stem Borer*) **BIOCNTL**

[View in Field Guide](#) [View Predicted Models](#) [View Range Maps](#)

[Biocontrol Species - Non-native Species](#) Global: **GNR** State: **SNA**

**Predicted Models:**  14% Moderate (inductive),  43% Low (inductive)

I - **Mecinus janthiniformis** (*Dalmatian Toadflax Stem-boring Weevil*) **BIOCNTL**

[View in Field Guide](#) [View Predicted Models](#) [View Range Maps](#)

[Biocontrol Species - Non-native Species](#) Global: **GNR** State: **SNA**

**Predicted Models:**  86% Low (inductive)



# Introduction to Montana Natural Heritage Program



PO Box 201800 • 1201 11th Avenue • Helena, MT 59620-1800 • fax 406.444.0266 • phone 406.444.3989 • [mtnhp.org](http://mtnhp.org)

## INTRODUCTION

The Montana Natural Heritage Program (MTNHP) is Montana's source for reliable and objective information on Montana's native species and habitats, emphasizing those of conservation concern. MTNHP was created by the Montana legislature in 1983 as part of the Natural Resource Information System (NRIS) at the Montana State Library (MSL). MTNHP is "a program of information acquisition, storage, and retrieval for data relating to the flora, fauna, and biological community types of Montana" (MCA 90-15-102). MTNHP's activities are guided by statute as well as through ongoing interaction with, and feedback from, principal data source agencies such as Montana Fish, Wildlife, and Parks, the Montana Department of Environmental Quality, the Montana Department of Natural Resources and Conservation, the Montana University System, the US Forest Service, and the US Bureau of Land Management. Since the first staff was hired in 1985, the Program has logged a long record of success, and developed into a highly respected, service-oriented program. MTNHP is widely recognized as one of the most advanced and effective of over 60 natural heritage programs that are distributed across North America.

## VISION

Our vision is that public agencies, the private sector, the education sector, and the general public will trust and rely upon MTNHP as the source for information and expertise on Montana's species and habitats, especially those of conservation concern. We strive to provide easy access to our information to allow users to save time and money, speed environmental reviews, and make informed decisions.

## CORE VALUES

- We endeavor to be a single statewide source of accurate and up-to-date information on Montana's plants, animals, and aquatic and terrestrial biological communities.
- We actively listen to our data users and work responsively to meet their information and training needs.
- We strive to provide neutral, trusted, timely, and equitable service to all of our information users.
- We make every effort to be transparent to our data users in setting work priorities and providing data products.

## CONFIDENTIALITY

All information requests made to the Montana Natural Heritage Program are considered library records and are protected from disclosure by the Montana Library Records Confidentiality Act (MCA 22-1-11).

## INFORMATION MANAGED

Information managed at the Montana Natural Heritage Program is botanical, zoological, and ecological information that describes the distribution (e.g., observations, structured surveys, range polygons, predicted habitat suitability models), conservation status (e.g., global and state conservation status ranks, including threats), and other supporting information (e.g., accounts and references) on the biology and ecology of species and biological communities.



# Data Use Terms and Conditions

- Montana Natural Heritage Program (MTNHP) products and services are based on biological data and the objective interpretation of those data by professional scientists. MTNHP does not advocate any particular philosophy of natural resource protection, management, development, or public policy.
- MTNHP has no natural resource management or regulatory authority. Products, statements, and services from MTNHP are intended to inform parties as to the state of scientific knowledge about certain natural resources, and to further develop that knowledge. The information is not intended as natural resource management guidelines or prescriptions or a determination of environmental impacts. MTNHP recommends consultation with appropriate state, federal, and tribal resource management agencies and authorities in the area where your project is located.
- Information on the status and spatial distribution of biological resources produced by MTNHP are intended to inform parties of the state-wide status, known occurrence, or the likelihood of the presence of those resources. **These products are not intended to substitute for field-collected data, nor are they intended to be the sole basis for natural resource management decisions.**
- MTNHP does not portray its data as exhaustive or comprehensive inventories of rare species or biological communities. **Field verification of the absence or presence of sensitive species and biological communities will always be an important obligation of users of our data.**
- MTNHP responds equally to all requests for products and services, regardless of the purpose or identity of the requester.
- Because MTNHP constantly updates and revises its databases with new data and information, products will become outdated over time. Interested parties are encouraged to obtain the most current information possible from MTNHP, rather than using older products. We add, review, update, and delete records on a daily basis. Consequently, we strongly advise that you update your MTNHP data sets at a minimum of every four months for most applications of our information.
- MTNHP data require a certain degree of biological expertise for proper analysis, interpretation, and application. Our staff is available to advise you on questions regarding the interpretation or appropriate use of the data that we provide. See [Contact Information for MTNHP Staff](#)
- The information provided to you by MTNHP may include sensitive data that if publicly released might jeopardize the welfare of threatened, endangered, or sensitive species or biological communities. This information is intended for distribution or use only within your department, agency, or business. Subcontractors may have access to the data during the course of any given project, but should not be given a copy for their use on subsequent, unrelated work.
- MTNHP data are made freely available. Duplication of hard-copy or digital MTNHP products with the intent to sell is prohibited without written consent by MTNHP. Should you be asked by individuals outside your organization for the type of data that we provide, please refer them to MTNHP.
- MTNHP and appropriate staff members should be appropriately acknowledged as an information source in any third-party product involving MTNHP data, reports, papers, publications, or in maps that incorporate MTNHP graphic elements.
- Sources of our data include museum specimens, published and unpublished scientific literature, field surveys by state and federal agencies and private contractors, and reports from knowledgeable individuals. MTNHP actively solicits and encourages additions, corrections and updates, new observations or collections, and comments on any of the data we provide.
- MTNHP staff and contractors do not enter or cross privately-owned lands without express permission from the landowner. However, the program cannot guarantee that information provided to us by others was obtained under adherence to this policy.



# Suggested Contacts for Natural Resource Management Agencies

As required by Montana statute (MCA 90-15), the Montana Natural Heritage Program works with state, federal, tribal, nongovernmental organizations, and private partners to ensure that the latest animal and plant distribution and status information is incorporated into our databases so that it can be used to inform a variety of permitting and planning processes and management decisions. We encourage you to contact state, federal, and tribal resource management agencies in the area where your project is located and review the permitting overviews by the [Montana Department of Environmental Quality](#), the [Montana Department of Natural Resources and Conservation](#) and the [Index of Environmental Permits for Montana](#) for guidelines relevant to your efforts. In particular, we encourage you to contact the Montana Department of Fish, Wildlife, and Parks for the latest data and management information regarding hunted and high-profile management species and to use the U.S. Fish and Wildlife Service’s [Information Planning and Consultation \(IPAC\) website regarding](#) U.S. Endangered Species Act listed Threatened, Endangered, or Candidate species.

For your convenience, we have compiled a list of relevant agency contacts and links below:

## Montana Fish, Wildlife, and Parks

Fish Species	Zachary Shattuck <a href="mailto:zshattuck@mt.gov">zshattuck@mt.gov</a> (406) 444-1231 or Eric Roberts <a href="mailto:eroberts@mt.gov">eroberts@mt.gov</a> (406) 444-5334
American Bison Black-footed Ferret Black-tailed Prairie Dog Bald Eagle Golden Eagle Common Loon Least Tern Piping Plover Whooping Crane	Kristian Smucker <a href="mailto:KSmucker@mt.gov">KSmucker@mt.gov</a> (406) 444-5209
Grizzly Bear Greater Sage Grouse Trumpeter Swan Big Game Upland Game Birds Furbearers	Brian Wakeling <a href="mailto:brian.wakeling@mt.gov">brian.wakeling@mt.gov</a> (406) 444-3940
Managed Terrestrial Game Data	Cara Whalen– MFWP Data Analyst <a href="mailto:cara.whalen@mt.gov">cara.whalen@mt.gov</a> (406) 444-3759
Fisheries Data and Nongame Animal Data	Ryan Alger – MFWP Data Analyst <a href="mailto:ryan.alger@mt.gov">ryan.alger@mt.gov</a> (406) 444-5365
Wildlife and Fisheries Scientific Collector’s Permits	<a href="https://fwp.mt.gov/buyandapply/commercialwildlifeandscientificpermits/scientific">https://fwp.mt.gov/buyandapply/commercialwildlifeandscientificpermits/scientific</a> Kristina Smucker for Wildlife <a href="mailto:ksmucker@mt.gov">ksmucker@mt.gov</a> (406) 444-5209 Dave Schmetterling for Fisheries <a href="mailto:dschmetterling@mt.gov">dschmetterling@mt.gov</a> (406) 542-5514
Fish and Wildlife Recommendations for Subdivision Development	Charlie Sperry <a href="mailto:csperry@mt.gov">csperry@mt.gov</a> (406) 444-3888 See <a href="https://fwp.mt.gov/conservation/living-with-wildlife/subdivision-recommendations">https://fwp.mt.gov/conservation/living-with-wildlife/subdivision-recommendations</a>
Regional Contacts 	Region 1 (Kalispell) (406) 752-5501 <a href="mailto:fwprg12@mt.gov">fwprg12@mt.gov</a> Region 2 (Missoula) (406) 542-5500 <a href="mailto:fwprg22@mt.gov">fwprg22@mt.gov</a> Region 3 (Bozeman) (406) 577-7900 <a href="mailto:fwprg3@mt.gov">fwprg3@mt.gov</a> Region 4 (Great Falls) (406) 454-5840 <a href="mailto:fwprg42@mt.gov">fwprg42@mt.gov</a> Region 5 (Billings) (406) 247-2940 <a href="mailto:fwprg52@mt.gov">fwprg52@mt.gov</a> Region 6 (Glasgow) (406) 228-3700 <a href="mailto:fwprg62@mt.gov">fwprg62@mt.gov</a> Region 7 (Miles City) (406) 234-0900 <a href="mailto:fwprg72@mt.gov">fwprg72@mt.gov</a>



## Montana Department of Agriculture

General Contact Information: <https://agr.mt.gov/About/Office-Locations/Office-Locations-and-Field-Offices>

Noxious Weeds: <https://agr.mt.gov/Noxious-Weeds>

## Montana Department of Environmental Quality

Permitting and Operator Assistance for all Environmental Permits: <https://deq.mt.gov/Permitting>

## Montana Department of Natural Resources and Conservation

Overview of, and contacts for, licenses and permits for state lands, water, and forested lands:

<https://dnrc.mt.gov/Permits-Services>

Stream Permitting (310 permits) and an overview of various water and stream related permits (e.g., Stream Protection Act 124, Federal Clean Water Act 404, Federal Rivers and Harbors Act Section 10, Short-term Water Quality Standard for Turbidity 318 Authorization, etc.).

<https://dnrc.mt.gov/Licenses-and-Permits/Stream-Permitting>

Wildfire Resources: <https://dnrc.mt.gov/Forestry/Wildfire>

## Bureau of Land Management

Montana Field Office Contacts:	
	
Billings	(406) 896-5013
Butte	(406) 533-7600
Dillon	(406) 683-8000
Glasgow	(406) 228-3750
Havre	(406) 262-2820
Lewistown	(406) 538-1900
Malta	(406) 654-5100
Miles City	(406) 233-2800
Missoula	(406) 329-3914

## United States Army Corps of Engineers

Montana Regulatory Office for federal permits related to construction in water and wetlands

<https://www.nwo.usace.army.mil/Missions/Regulatory-Program/Montana/> (406) 441-1375

## United States Environmental Protection Agency

Environmental information, notices, permitting, and contacts <https://www.epa.gov/mt>

Gateway to state resource locators <https://www.envcap.org/srl/index.php>

## United States Fish and Wildlife Service

Information Planning and Conservation (IPAC) website: <https://ipac.ecosphere.fws.gov>

Montana Ecological Services Field Office: <https://www.fws.gov/office/montana-ecological-services> (406) 449-5225

## United States Forest Service

Regional Office – Missoula, Montana Contacts			
Wildlife Program Leader	Tammy Fletcher	<a href="mailto:tammy.fletcher2@usda.gov">tammy.fletcher2@usda.gov</a>	(406) 329-3086
Wildlife Ecologist	Cara Staab	<a href="mailto:cara.staab@usda.gov">cara.staab@usda.gov</a>	(406) 329-3677
Aquatic Ecologist	Justin Jimenez	<a href="mailto:justin.jimenez@usda.gov">justin.jimenez@usda.gov</a>	(435) 370-6830
TES Program	Lydia Allen	<a href="mailto:lydia.allen@usda.gov">lydia.allen@usda.gov</a>	(406) 329-3558
Interagency Grizzly Bear Coordinator	Scott Jackson	<a href="mailto:scott.jackson@usda.gov">scott.jackson@usda.gov</a>	(406) 329-3664
Regional Botanist	Amanda Hendrix	<a href="mailto:amanda.hendrix@usda.gov">amanda.hendrix@usda.gov</a>	(651) 447-3016
Regional Vegetation Ecologist	Mary Manning	<a href="mailto:marry.manning@usda.gov">marry.manning@usda.gov</a>	(406) 329-3304
Invasive Species Program Manager	Michelle Cox	<a href="mailto:michelle.cox2@usda.gov">michelle.cox2@usda.gov</a>	(406) 329-3669



## Tribal Nations

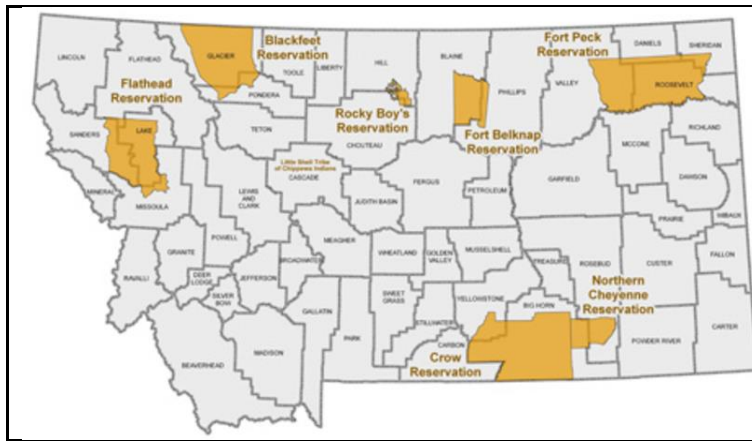

[Assiniboine & Gros Ventre Tribes – Fort Belknap Reservation](#)

[Assiniboine & Sioux Tribes – Fort Peck Reservation](#)

[Blackfoot Tribe - Blackfoot Reservation](#)

[Chippewa Creek Tribe - Rocky Boy's Reservation](#)

[Crow Tribe – Crow Reservation](#)

[Little Shell Chippewa Tribe](#)

[Northern Cheyenne Tribe – Northern Cheyenne Reservation](#)

[Salish & Kootenai Tribes - Flathead Reservation](#)

## Natural Heritage Programs and Conservation Data Centers in Surrounding States and Provinces

[Alberta Conservation Information Management System](#)

[British Columbia Conservation Data Centre](#)

[Idaho Natural Heritage Program](#)

[North Dakota Natural Heritage Program](#)

[Saskatchewan Conservation Data Centre](#)

[South Dakota Natural Heritage Program](#)

[Wyoming Natural Diversity Database](#)

## Invasive Species Management Contacts and Information

### Aquatic Invasive Species

[Montana Fish, Wildlife, and Parks Aquatic Invasive Species staff](#)

[Montana Department of Natural Resources and Conservation's Aquatic Invasive Species Grant Program](#)

[Montana Invasive Species Council \(MISC\)](#)

[Upper Columbia Conservation Commission \(UC3\)](#)

### Noxious Weeds

[Montana Weed Control Association Contacts Webpage](#)

[Montana Biological Weed Control Coordination Project](#)

[Montana Department of Agriculture - Noxious Weeds](#)

[Montana Weed Control Association](#)

[Montana Fish, Wildlife, and Parks - Noxious Weeds](#)

[Montana State University Integrated Pest Management Extension](#)

[Integrated Noxious Weed Management after Wildfires](#)

[Fire Management and Invasive Plants](#)



# Introduction to Native Species

Within the report area you have requested, separate summaries are provided for: (1) Species Occurrences (SO) for plant and animal Species of Concern, Special Status Species (SSS), Important Animal Habitat (IAH) and some Potential Plant Species of Concern; (2) other observed non Species of Concern or Species of Concern without suitable documentation to create Species Occurrence polygons; and (3) other non-documented species that are potentially present based on their range, predicted suitable habitat model output, or presence of associated habitats. Each of these summaries provides the following information when present for a species: (1) the number of [Species Occurrences](#) and associated delineation criteria for construction of these polygons that have long been used for considerations of documented Species of Concern in environmental reviews; (2) the number of observations of each species; (3) the geographic range polygons for each species that the report area overlaps; (4) predicted relative habitat suitability classes that are present if a predicted suitable habitat model has been created; (5) the percent of the report area that is mapped as commonly associated or occasionally associated habitat as listed for each species in the [Montana Field Guide](#); and (6) a variety of conservation status ranks and links to species accounts in the [Montana Field Guide](#). Details on each of these information categories are included under relevant section headers below or are defined on our [Species Status Codes](#) page. In presenting this information, the Montana Natural Heritage Program (MTNHP) is working towards assisting the user with rapidly determining what species have been documented and what species are potentially present in the report area. We remind users that this information is likely incomplete as surveys to document native and introduced species are lacking in many areas of the state, information on introduced species has only been tracked relatively recently, the MTNHP's staff and resources are restricted by budgets, and information is constantly being added and updated in our databases. **Thus, field verification by professional biologists of the absence or presence of species and biological communities will always be an important obligation of users of our data.**

If you are aware of observation datasets that the MTNHP is missing, please report them to the Program Botanist [apipp@mt.gov](mailto:apipp@mt.gov) or Senior Zoologist [dbachen@mt.gov](mailto:dbachen@mt.gov). If you have animal or plant observations that you would like to contribute, you can also submit them via Excel spreadsheets, geodatabases, iNaturalist, or a Survey123 form. Various methods of data submission are reviewed in this playlist of videos:

<https://www.youtube.com/playlist?list=PLRaydtZpHu2qOHPoSPq9cnM9uXGmEXACx>

## Observations

The MTNHP manages information on several million animal and plant observations that have been reported by professional biologists and private citizens from across Montana. The majority of these observations are submitted in digital format from standardized databases associated with research or monitoring efforts and spreadsheets of incidental observations submitted by professional biologists and amateur naturalists. At a minimum, accepted observation records must contain a credible species identification (i.e. appropriate geographic range, date, and habitat and, if species are difficult to identify, a photograph and/or notes on key identifying features), a date or date range, observer name, locational information (ideally with latitude and longitude in decimal degrees), notes on numbers observed, and species behavior or habitat use (e.g., is the observation likely associated with reproduction). Bird records are also required to have information associated with date-appropriate breeding or overwintering status of the species observed. MTNHP reviews observation records to ensure that they are mapped correctly, occur within date ranges when the species is known to be present or detectable, occur within the known seasonal geographic range of the species, and occur in appropriate habitats. MTNHP also assigns each record a locational uncertainty value in meters to indicate the spatial precision associated with the record's mapped coordinates. Only records with locational uncertainty values of 10,000 meters or less are included in environmental summary reports and number summaries are only provided for records with locational uncertainty values of 1,000 meters or less.



## **Species Occurrences**

The MTNHP evaluates plant and animal observation records for species of higher conservation concern to determine whether they are worthy of inclusion in the [Species Occurrence](#) (SO) layer for use in environmental reviews; observations not worthy of inclusion in this layer include long distance dispersal events, migrants observed away from key migratory stopover habitats, and winter observations. An SO is a polygon depicting what is known about a species occupancy from direct observation with a defined level of locational uncertainty and any inference that can be made about adjacent habitat use from the latest peer-reviewed science. If an observation can be associated with a map feature that can be tracked (e.g., a wetland boundary for a wetland associated plant) then this polygon feature is used to represent the SO. Areas that can be inferred as probable occupied habitat based on direct observation of a species location and what is known about the foraging area or home range size of the species may be incorporated into the SO. Species Occurrences generally belong to one of the following categories:

### **Plant Species Occurrences**

A documented location of a specimen collection or observed plant population. In some instances, adjacent, spatially separated clusters are considered subpopulations and are grouped as one occurrence (e.g., the subpopulations occur in ecologically similar habitats, and their spatial proximity likely allows them to interbreed). Tabular information for multiple observations at the same SO location is generally linked to a single polygon. Plant SO's are only created for Species of Concern and Potential Species of Concern.

### **Animal Species Occurrences**

The location of a verified observation or specimen record typically known or assumed to represent a breeding population or a portion of a breeding population. Animal SO's are generally: (1) buffers of terrestrial point observations based on documented species' home range sizes; (2) buffers of stream segments to encompass occupied streams and immediate adjacent riparian habitats; (3) polygonal features encompassing known or likely breeding populations (e.g., a wetland for some amphibians or a forested portion of a mountain range for some wide-ranging carnivores); or (4) combinations of the above. Tabular information for multiple observations at the same SO location is generally linked to a single polygon. Species Occurrence polygons may encompass some unsuitable habitat in some instances in order to avoid heavy data processing associated with clipping out habitats that are readily assessed as unsuitable by the data user (e.g., a point buffer of a terrestrial species may overlap into a portion of a lake that is obviously inappropriate habitat for the species). Animal SO's are only created for Species of Concern and Special Status Species (e.g., Bald Eagle).

### **Other Occurrence Polygons**

These include significant biological features not included in the above categories, such as Important Animal Habitats like bird rookeries and bat roosts, and peatlands or other wetland and riparian communities that support diverse plant and animal communities.



## Geographic Range Polygons

Geographic range polygons are still under development for most plant and invertebrate species. Native year-round, summer, winter, migratory and historic geographic range polygons as well as polygons for introduced

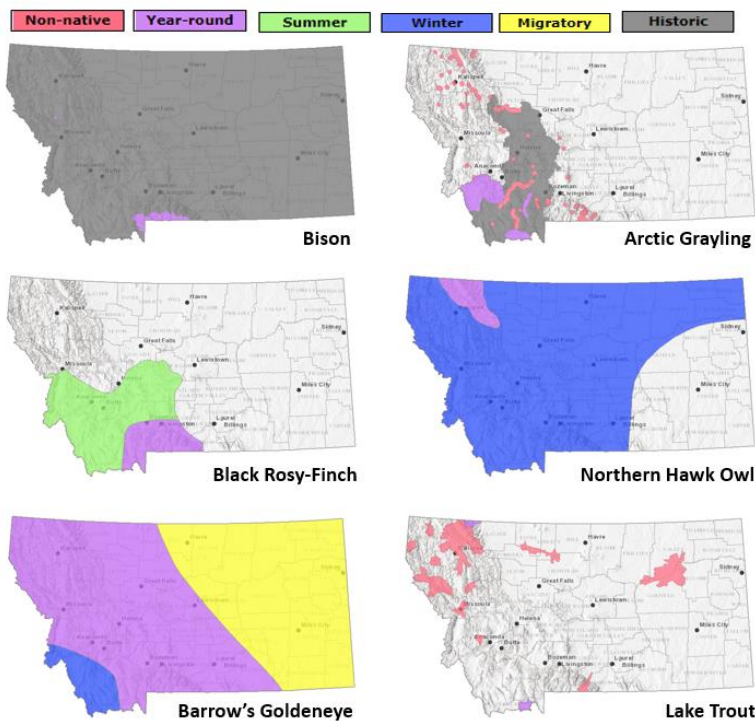

populations have been defined for most vertebrate animal species for which there are enough observations, surveys, and knowledge of appropriate seasonal habitat use to define them (see examples to left). These native or introduced range polygons bound the extent of known or likely occupied habitats for non-migratory and relative sedentary species and the regular extent of known or likely occupied habitats for migratory and long-distance dispersing species; polygons may include unsuitable intervening habitats. For most species, a single polygon can represent the year-round or seasonal range, but breeding ranges of some colonial nesting water birds and some introduced species are represented more patchily when supported by data. Some ranges are mapped more broadly than actual distributions in order to be visible on statewide maps (e.g., fish).

## Predicted Suitable Habitat Models

Predicted habitat suitability models have been created for plant and animal Species of Concern and are undergoing development for non-Species of Concern. For species for which models have been completed, the environmental summary report includes simple rule-based associations with streams for aquatic species and seasonal habitats for game species as well as mathematically complex Maximum Entropy models (Phillips et al. 2006, *Ecological Modeling* 190:231-259) constructed from a variety of statewide biotic and abiotic layers and presence only data for individual species for most terrestrial species. For the Maximum Entropy models, we reclassified 90 x 90-meter continuous model output into suitability classes (unsuitable, low, moderate, and optimal) then aggregated that into the one square mile hexagons used in the environmental summary report; this is the finest spatial scale we suggest using this information in management decisions and survey planning. Full model write ups for individual species that discuss model goals, inputs, outputs, and evaluation in much greater detail are posted on the MTNHP's [Predicted Suitable Habitat Models](#) webpage. Evaluations of predictive accuracy and specific limitations are included with the metadata for models of individual species.

**Model outputs should not be used in place of on-the-ground surveys for species. Instead model outputs should be used in conjunction with habitat evaluations to determine the need for on-the-ground surveys for species.** We suggest that the percentage of predicted optimal and moderate suitable habitat within the report area be used in conjunction with geographic range polygons and the percentage of commonly associated habitats to generate lists of potential species that may occupy broader landscapes for the purposes of landscape-level planning.

## Associated Habitats

Within the boundary of the intersected hexagons, we provide the approximate percentage of commonly or occasionally associated habitat for vertebrate animal species that regularly breed, overwinter, or migrate through the state; a detailed list of commonly and occasionally associated habitats is provided in individual species accounts in the [Montana Field Guide](#). We assigned common or occasional use of each of the ecological



systems mapped in Montana by: (1) using personal knowledge and reviewing literature that summarizes the breeding, overwintering, or migratory habitat requirements of each species; (2) evaluating structural characteristics and distribution of each ecological system relative to the species' range and habitat requirements; (3) examining the observation records for each species in the state-wide point observation database associated with each ecological system; and (4) calculating the percentage of observations associated with each ecological system relative to the percent of Montana covered by each ecological system to get a measure of numbers of observations versus availability of habitat. Species that breed in Montana were only evaluated for breeding habitat use, species that only overwinter in Montana were only evaluated for overwintering habitat use, and species that only migrate through Montana were only evaluated for migratory habitat use. In general, species were listed as associated with an ecological system if structural characteristics of used habitat documented in the literature were present in the ecological system or large numbers of point observations were associated with the ecological system. However, species were not listed as associated with an ecological system if there was no support in the literature for use of structural characteristics in an ecological system, even if point observations were associated with that system. Common versus occasional association with an ecological system was assigned based on the degree to which the structural characteristics of an ecological system matched the preferred structural habitat characteristics for each species as represented in the scientific literature. The percentage of observations associated with each ecological system relative to the percent of Montana covered by each ecological system was also used to guide assignment of common versus occasional association.

We suggest that the percentage of commonly associated habitat within the report area be used in conjunction with geographic range polygons and the percentage of predicted optimal and moderate suitable habitat from predictive models to generate lists of potential species that may occupy broader landscapes for the purposes of landscape-level planning. Users of this information should be aware that land cover mapping accuracy is particularly problematic when the systems occur as small patches or where the land cover types have been altered over the past decade. Thus, particular caution should be used when using the associations in assessments of smaller areas (e.g., evaluations of public land survey sections).



# Introduction to Land Cover

Land Use/Land Cover is one of 15 [Montana Spatial Data Infrastructure](#) framework layers considered vital for making statewide maps of Montana and understanding its geography. The layer records all Montana natural vegetation, land cover and land use, classified from satellite and aerial imagery, mapped at a scale of 1:100,000, and interpreted with supporting ground-level data. The baseline map is adapted from the Northwest ReGAP (NWGAP) project land cover classification, which used 30m resolution multi-spectral Landsat imagery acquired between 1999 and 2001. Vegetation classes were drawn from the Ecological System Classification developed by NatureServe (Comer et al. 2003). The land cover classes were developed by Anderson et al. (1976). The NWGAP effort encompasses 12 map zones. Montana overlaps seven of these zones. The two NWGAP teams responsible for the initial land cover mapping effort in Montana were Sanborn and NWGAP at the University of Idaho. Both Sanborn and NWGAP employed a similar modeling approach in which Classification and Regression Tree (CART) models were applied to Landsat ETM+ scenes. The Spatial Analysis Lab within the Montana Natural Heritage Program was responsible for developing a seamless Montana land cover map with a consistent statewide legend from these two separate products. Additionally, the Montana land cover layer incorporates several other land cover and land use products (e.g., MSDI Structures and Transportation themes and the Montana Department of Revenue Final Land Unit classification) and reclassifications based on plot-level data and the latest NAIP imagery to improve accuracy and enhance the usability of the theme. Updates are done as partner support and funding allow, or when other MSDI datasets can be incorporated. Recent updates include fire perimeters and agricultural land use (annually), energy developments such as wind, oil and gas installations (2014), roads, structures and other impervious surfaces (various years): and local updates/improvements to specific ecological systems (e.g., central Montana grassland and sagebrush ecosystems). Current and previous versions of the Land Use/Land Cover layer with full metadata are available for download from the Montana State Library's [GIS Data List](#). More information on the land cover layer is available at: [https://msl.mt.gov/geoinfo/msdi/land\\_use\\_land\\_cover/](https://msl.mt.gov/geoinfo/msdi/land_use_land_cover/)

Within the report area you have requested, land cover is summarized by acres of Level 1, Level 2, and Level 3 Ecological Systems.

## Literature Cited

- Anderson, J.R. E.E. Hardy, J.T. Roach, and R.E. Witmer. 1976. A land use and land cover classification system for use with remote sensor data. U.S. Geological Survey Professional Paper 964.
- Comer, P., D. Faber-Langendoen, R. Evans, S. Gawler, C. Josse, G. Kittel, S. Menard, M. Pyne, M. Reid, K. Schulz, K. Snow, and J. Teague. 2003. Ecological systems of the United States: A working classification of U.S. terrestrial systems. NatureServe, Arlington, VA.



# Introduction to Wetland and Riparian

Within the report area you have requested, wetland and riparian mapping is summarized by acres of each classification present. Summaries are only provided for modern MTNHP wetland and riparian mapping and not for outdated (NWI Legacy) or incomplete (NWI Scalable) mapping efforts; [described here](#). MTNHP has made all three of these datasets and associated metadata available for separate download on the [Montana Wetland and Riparian Framework](#) web page.

Wetland and Riparian mapping is one of 15 [Montana Spatial Data Infrastructure](#) framework layers considered vital for making statewide maps of Montana and understanding its geography. The wetland and riparian framework layer consists of spatial data representing the extent, type, and approximate location of wetlands, riparian areas, and deep water habitats in Montana.

Wetland and riparian mapping is completed through photointerpretation of 1-m resolution color infrared aerial imagery acquired from 2005 or later. A coding convention using letters and numbers is assigned to each mapped wetland. These letters and numbers describe the broad landscape context of the wetland, its vegetation type, its water regime, and the kind of alterations that may have occurred. Ancillary data layers such as topographic maps, digital elevation models, soils data, and other aerial imagery sources are also used to improve mapping accuracy. Wetland mapping follows the federal Wetland Mapping Standard and classifies wetlands according to the Cowardin classification system of the National Wetlands Inventory (NWI) (Cowardin et al. 1979, FGDC Wetlands Subcommittee 2013). Federal, State, and local regulatory agencies with jurisdiction over wetlands may define and describe wetlands differently than the NWI. Similar coding, based on U.S. Fish and Wildlife Service conventions, is applied to riparian areas (U.S. Fish and Wildlife Service 2009). These are mapped areas where vegetation composition and growth is influenced by nearby water bodies, but where soils, plant communities, and hydrology do not display true wetland characteristics. **These data are intended for use at a scale of 1:12,000 or smaller. Mapped wetland and riparian areas do not represent precise boundaries and digital wetland data cannot substitute for an on-site determination of jurisdictional wetlands.**

See detailed overviews, with examples, of both wetland and riparian classification systems and associated codes as a [storymap](#) and companion [guide](#)

## Literature Cited

- Cowardin, L.M., V. Carter, F.C. Golet, and E.T. LaRoe. 1979. Classification of wetlands and deepwater habitats of the United States. U.S. Fish and Wildlife Service, FWS/OBS-79/31. Washington, D.C. 103pp.
- Federal Geographic Data Committee. 2013. Classification of wetlands and deepwater habitats of the United States. FGDC-STD-004-2013. Second Edition. Wetlands Subcommittee, Federal Geographic Data Committee and U.S. Fish and Wildlife Service, Washington, D.C.
- U.S. Fish and Wildlife Services. 2009. A system for mapping riparian areas in the western United States. Division of Habitat and Resource Conservation, Branch of Resource and Mapping Support, Arlington, Virginia.

# Introduction to Land Management

Within the report area you have requested, land management information is summarized by acres of federal, state, and local government lands, tribal reservation boundaries, private conservation lands, and federal, state, local, and private conservation easements. Acreage for “Owned”, “Tribal”, or “Easement” categories represents non-overlapping areas that may be totaled. However, “Other Boundaries” represents managed areas such as National Forest boundaries containing private inholdings and other mixed ownership which may cause boundaries to overlap (e.g. a wilderness area within a forest). Therefore, acreages may not total in a straight-forward manner.

Because information on land stewardship is critical to effective land management, the Montana Natural Heritage Program (MTNHP) began compiling ownership and management data in 1997. The goal of the Montana Land Management Database is to manage a single, statewide digital data set that incorporates information from both public and private entities. The database assembles information on public lands, private conservation lands, and conservation easements held by state and federal agencies and land trusts and is updated on a regular basis. Since 2011, the Information Management group in the Montana State Library’s Digital Library Division has led the Montana Land Management Database in partnership with the MTNHP.

Public and private conservation land polygons are attributed with the name of the entity that owns it. The data are derived from the statewide [Montana Cadastral Parcel layer](#). Conservation easement data shows land parcels on which a public agency or qualified land trust has placed a conservation easement in cooperation with the landowner. The dataset contains no information about ownership or status of the mineral estate. For questions about the dataset or to report errors, please contact the Montana Natural Heritage Program at (406) 444-5363 or [mtnhp@mt.gov](mailto:mtnhp@mt.gov). You can download various components of the Land Management Database and view associated metadata at the Montana State Library’s [GIS Data List](#) at the following links:

[Public Lands](#)

[Conservation Easements](#)

[Private Conservation Lands](#)

[Managed Areas](#)

**Map features in the Montana Land Management Database or summaries provided in this report are not intended as a legal depiction of public or private surface land ownership boundaries and should not be used in place of a survey conducted by a licensed land surveyor. Similarly, map features do not imply public access to any lands. The Montana Natural Heritage Program makes no representations or warranties whatsoever with respect to the accuracy or completeness of this data and assumes no responsibility for the suitability of the data for a particular purpose. The Montana Natural Heritage Program will not be liable for any damages incurred as a result of errors displayed here. Consumers of this information should review or consult the primary data and information sources to ascertain the viability of the information for their purposes.**



# Introduction to Invasive and Pest Species

Within the report area you have requested, separate summaries are provided for: Aquatic Invasive Species, Noxious Weeds, Agricultural Pests, Forest Pests, and Biocontrol species that have been documented or potentially occur there based on the predicted suitability of habitat. Definitions for each of these invasive and pest species categories can be found on our [Species Status Codes](#) page.

Each of these summaries provides the following information when present for a species: (1) the number of observations of each species; (2) the geographic range polygons for each species, if developed, that the report area overlaps; (3) predicted relative habitat suitability classes that are present if a predicted suitable habitat model has been created; (4) the percent of the report area that is mapped as commonly associated or occasionally associated habitat as listed for each species in the [Montana Field Guide](#); and (5) links to species accounts in the [Montana Field Guide](#). Details on each of these information categories are included under relevant section headers under the Introduction to Native Species above or are defined on our [Species Status Codes](#) page. In presenting this information, the Montana Natural Heritage Program (MTNHP) is working towards assisting the user with rapidly determining what invasive and pest species have been documented and what species are potentially present in the report area. We remind users that this information is likely incomplete as surveys to document introduced species are lacking in many areas of the state, information on introduced species has only been tracked relatively recently, the MTNHP's staff and resources are limited, and information is constantly being added and updated in our databases. **Thus, field verification by professional biologists of the absence or presence of species will always be an important obligation of users of our data.**

If you are aware of observation or survey datasets for invasive or pest species that the MTNHP is missing, please report them to the Program Coordinator [bmaxell@mt.gov](mailto:bmaxell@mt.gov) Program Botanist [apipp@mt.gov](mailto:apipp@mt.gov) or Senior Zoologist [dbachen@mt.gov](mailto:dbachen@mt.gov) If you have animal or plant observations that you would like to contribute, you can also submit them via Excel spreadsheets, geodatabases, iNaturalist, or a Survey123 form. Various methods of data submission are reviewed in this playlist of videos:

<https://www.youtube.com/playlist?list=PLRaydtZpHu2qOHPoSPq9cnM9uXGmEXACx>

# Additional Information Resources

[MTNHP Staff Contact Information](#)

[Montana Field Guide](#)

[MTNHP Species of Concern Report - Animals and Plants](#)

[MTNHP Species Status Codes - Explanation](#)

[MTNHP Predicted Suitable Habitat Models](#) (for select Animals and Plants)

[MTNHP Request Information page](#)

[Montana Cadastral](#)

[Montana Code Annotated](#)

[Montana Fisheries Information System](#)

[Montana Fish, Wildlife, and Parks Subdivision Recommendations](#)

[Montana GIS Data Layers](#)

[Montana GIS Data Bundler](#)

[Montana Greater Sage-Grouse Project Submittal Site](#)

[Montana Ground Water Information Center](#)

[Montana Index of Environmental Permits, 21st Edition \(2018\)](#)

[Montana Environmental Policy Act \(MEPA\)](#)

[Montana Environmental Policy Act Analysis Resource List](#)

[Laws, Treaties, Regulations, and Agreements on Animals and Plants](#)

[Montana Spatial Data Infrastructure Layers](#)

[Montana State Historic Preservation Office Review and Compliance](#)

[Montana Stream Permitting: a guide for conservation district supervisors and others](#)

[Montana Water Information System](#)

[Montana Web Map Services](#)

[National Environmental Policy Act](#)

[Penalties for Misuse of Fish and Wildlife Location Data](#) (MCA 87-6-222)

[U.S. Fish and Wildlife Service Information for Planning and Consultation](#) (Section 7 Consultation)

[Web Soil Survey Tool](#)





**Date**

Ms. Amy Steinmetz, Division Administrator  
Montana Department of Environmental Quality  
Waste Management and Remediation Division  
1520 East Sixth Avenue, PO Box 200901  
Helena, MT 59620

**Subject: Glasgow Airport Master Plan  
Valley County, Montana**

Dear Ms. Steinmetz,

Valley County, in partnership with the Federal Aviation Administration (FAA), has initiated an Airport Master Plan for the Glasgow Airport. DOWL has been retained to prepare the Master Plan and ensure compliance with the National Environmental Policy Act (NEPA).

This study will analyze current demand, forecast future needs, and develop a plan to support airport sustainability and development of the facility over the next 20 years. DOWL will assist Glasgow Airport representatives in establishing specific goals, objectives and parameters for specified services to accommodate this plan. It is not anticipated at this time that current and future aviation demands forecasted would necessitate any significant expansion of the facility.

On behalf of the Glasgow Airport, DOWL requests your agency's input and comments on any potential concerns regarding unique or hazardous waste that should be considered while preparing the Master Plan. Your department's written response to this request will be included in the environmental documentation for this project. If necessary, a response on these matters may result in further inter-agency coordination to avoid or minimize potential project impacts.

Please forward any comments at your earliest convenience, and do not hesitate to contact me at 406-442-0370, or [jgreil@dowl.com](mailto:jgreil@dowl.com) if you have any questions regarding this request. Thank you for your assistance.

Sincerely,

DOWL

Jim Greil  
Project Manager

Cameron Sapp  
Environmental Specialist



**Date**

Lindsey Krywaruchka, Division Administrator  
Montana Department of Environmental Quality  
Water Quality Division  
1520 East Sixth Avenue, P.O. Box 200901  
Helena, MT 59620-0901

**Subject: Glasgow Airport Master Plan  
Valley County, Montana**

Dear Lindsey Krywaruchka,

Valley County, in partnership with the Federal Aviation Administration (FAA), has initiated an Airport Master Plan for the Glasgow Airport. DOWL has been retained to prepare the Master Plan and ensure compliance with the National Environmental Policy Act (NEPA).

This study will analyze current demand, forecast future needs, and develop a plan to support airport sustainability and development of the facility over the next 20 years. DOWL will assist Glasgow Airport representatives in establishing specific goals, objectives and parameters for specified services to accommodate this plan. It is not anticipated at this time that current and future aviation demands forecasted would necessitate any significant expansion of the facility.

On behalf of the Glasgow Airport, DOWL requests your agency's input and comments on any water quality concerns that should be considered while preparing the Master Plan. Your department's written response to this request will be included in the environmental documentation for this project. If necessary, a response on these matters may result in further inter-agency coordination to avoid or minimize potential project impacts.

Please forward any comments at your earliest convenience, and do not hesitate to contact me at 406-442-0370, or [jgreil@dowl.com](mailto:jgreil@dowl.com) if you have any questions regarding this request. Thank you for your assistance.

Sincerely,

DOWL

Jim Greil  
Project Manager

Cameron Sapp  
Environmental Specialist





**Date**

Shawn Thomas, Administrator  
Montana Department of Natural Resources and Conservation  
Trust Land Management Division  
1539 Eleventh Avenue  
Helena, MT 59601

**Subject: Glasgow Airport Master Plan  
Valley County, Montana**

Dear Mr. Thomas,

Valley County, in partnership with the Federal Aviation Administration (FAA), has initiated an Airport Master Plan for the Glasgow Airport. DOWL has been retained to prepare the Master Plan and ensure compliance with the National Environmental Policy Act (NEPA).

This study will analyze current demand, forecast future needs, and develop a plan to support airport sustainability and development of the facility over the next 20 years. DOWL will assist Glasgow Airport representatives in establishing specific goals, objectives and parameters for specified services to accommodate this plan. It is not anticipated at this time that current and future aviation demands forecasted would necessitate any significant expansion of the facility.

On behalf of the Glasgow Airport, DOWL requests your input and comments on any potential concerns regarding your agency's interest that should be considered while preparing the Master Plan. Your department's written response to this request will be included in the environmental documentation for this project. If necessary, a response on these matters may result in further inter-agency coordination to avoid or minimize potential project impacts.

Please forward any comments at your earliest convenience, and do not hesitate to contact me at 406-442-0370, or [jgreil@dowl.com](mailto:jgreil@dowl.com) if you have any questions regarding this request. Thank you for your assistance.

Sincerely,

DOWL

Jim Greil  
Project Manager

Cameron Sapp  
Environmental Specialist



**Date**

Anna Pakenham Stevenson, Administrator  
Montana Department of Natural Resources and Conservation  
Water Resources Division  
1539 Eleventh Avenue  
Helena, MT 59601

**Subject: Glasgow Airport Master Plan  
Valley County, Montana**

Dear Anna Pakenham Stevenson,

Valley County, in partnership with the Federal Aviation Administration (FAA), has initiated an Airport Master Plan for the Glasgow Airport. DOWL has been retained to prepare the Master Plan and ensure compliance with the National Environmental Policy Act (NEPA).

This study will analyze current demand, forecast future needs, and develop a plan to support airport sustainability and development of the facility over the next 20 years. DOWL will assist Glasgow Airport representatives in establishing specific goals, objectives and parameters for specified services to accommodate this plan. It is not anticipated at this time that current and future aviation demands forecasted would necessitate any significant expansion of the facility.

On behalf of the Glasgow Airport, DOWL requests your input and comments on any potential concerns regarding your agency's interests in the area that should be considered while preparing the Master Plan. Your department's written response to this request will be included in the environmental documentation for this project. If necessary, a response on these matters may result in further inter-agency coordination to avoid or minimize potential project impacts.

Please forward any comments at your earliest convenience, and do not hesitate to contact me at 406-442-0370, or [jgreil@dowl.com](mailto:jgreil@dowl.com) if you have any questions regarding this request. Thank you for your assistance.

Sincerely,

DOWL

Jim Greil  
Project Manager

Cameron Sapp  
Environmental Specialist





**Date**

Sage Joyce, Montana Program Manager  
US Army Corps of Engineers  
Omaha District – Helena Regulatory Office  
10 West 15<sup>th</sup> Street, Suite 2200  
Helena, MT. 59626

**Subject: Glasgow Airport Master Plan  
Valley County, Montana**

Dear Sage Joyce,

Valley County, in partnership with the Federal Aviation Administration (FAA), has initiated an Airport Master Plan for the Glasgow Airport. DOWL has been retained to prepare the Master Plan and ensure compliance with the National Environmental Policy Act (NEPA).

This study will analyze current demand, forecast future needs, and develop a plan to support airport sustainability and development of the facility over the next 20 years. DOWL will assist Glasgow Airport representatives in establishing specific goals, objectives and parameters for specified services to accommodate this plan. It is not anticipated at this time that current and future aviation demands forecasted would necessitate any significant expansion of the facility.

On behalf of the Glasgow Airport, DOWL requests your agency's input and comments on any wetlands or jurisdictional Waters of the United States that should be considered while preparing the Master Plan. Your department's written response to this request will be included in the environmental documentation for this project. If necessary, a response on these matters may result in further inter-agency coordination to avoid or minimize potential project impacts.

Please forward any comments at your earliest convenience, and do not hesitate to contact me at 406-442-0370, or [jgreil@dowl.com](mailto:jgreil@dowl.com) if you have any questions regarding this request. Thank you for your assistance.

Sincerely,

DOWL

Jim Greil  
Project Manager

Cameron Sapp  
Environmental Specialist



**Date**

Kirsten Kaiser, District Manager  
BLM, North Central Montana District  
920 Northeast Main  
Lewistown, MT 59457

**Subject: Glasgow Airport Master Plan  
Valley County, Montana**

Dear Kirsten Kaiser,

Valley County, in partnership with the Federal Aviation Administration (FAA), has initiated an Airport Master Plan for the Glasgow Airport. DOWL has been retained to prepare the Master Plan and ensure compliance with the National Environmental Policy Act (NEPA).

This study will analyze current demand, forecast future needs, and develop a plan to support airport sustainability and development of the facility over the next 20 years. DOWL will assist Glasgow Airport representatives in establishing specific goals, objectives and parameters for specified services to accommodate this plan. It is not anticipated at this time that current and future aviation demands forecasted would necessitate any significant expansion of the facility.

On behalf of the Glasgow Airport, DOWL requests your agency's input and comments on any potential effects to land regulated by the BLM that should be considered while preparing the Master Plan. Your department's written response to this request will be included in the environmental documentation for this project. If necessary, a response on these matters may result in further inter-agency coordination to avoid or minimize potential project impacts.

Please forward any comments at your earliest convenience, and do not hesitate to contact me at 406-442-0370, or [jgreil@dowl.com](mailto:jgreil@dowl.com) if you have any questions regarding this request. Thank you for your assistance.

Sincerely,

DOWL

Jim Greil  
Project Manager

Cameron Sapp  
Environmental Specialist





**Date**

Scott Eaton, Airport Planner  
Helena FAA Airports District Office  
2725 Skyway Drive, Suite 2  
Helena, MT 59602

**Subject: Glasgow Airport Master Plan  
Valley County, Montana**

Dear Mr. Eaton,

Valley County, in partnership with the Federal Aviation Administration (FAA), has initiated an Airport Master Plan for the Glasgow Airport. DOWL has been retained to prepare the Master Plan and ensure compliance with the National Environmental Policy Act (NEPA).

This study will analyze current demand, forecast future needs, and develop a plan to support airport sustainability and development of the facility over the next 20 years. DOWL will assist Glasgow Airport representatives in establishing specific goals, objectives and parameters for specified services to accommodate this plan. It is not anticipated at this time that current and future aviation demands forecasted would necessitate any significant expansion of the facility.

On behalf of the Glasgow Airport, DOWL requests your agency's input and comments on any potential issues or constraints that should be considered while preparing the Master Plan. Your department's written response to this request will be included in the environmental documentation for this project. If necessary, a response on these matters may result in further inter-agency coordination to avoid or minimize potential project impacts.

Please forward any comments at your earliest convenience, and do not hesitate to contact me at 406-442-0370, or [jgreil@dowl.com](mailto:jgreil@dowl.com) if you have any questions regarding this request. Thank you for your assistance.

Sincerely,

DOWL

Jim Greil  
Project Manager

Cameron Sapp  
Environmental Specialist



**Date**

Ilon Logan, Environmental Program Manager  
FAA Northwest Mountain Regional Office  
2200 S 216<sup>th</sup> St  
Des Moines, WA 98189

**Subject: Glasgow Airport Master Plan  
Valley County, Montana**

Dear Ilon Logan,

Valley County, in partnership with the Federal Aviation Administration (FAA), has initiated an Airport Master Plan for the Glasgow Airport. DOWL has been retained to prepare the Master Plan and ensure compliance with the National Environmental Policy Act (NEPA).

This study will analyze current demand, forecast future needs, and develop a plan to support airport sustainability and development of the facility over the next 20 years. DOWL will assist Glasgow Airport representatives in establishing specific goals, objectives and parameters for specified services to accommodate this plan. It is not anticipated at this time that current and future aviation demands forecasted would necessitate any significant expansion of the facility.

On behalf of the Glasgow Airport, DOWL requests your administration's input and comments on any potential environmental issues that should be considered while preparing the Master Plan. Your department's written response to this request will be included in the environmental documentation for this project. If necessary, a response on these matters may result in further inter-agency coordination to avoid or minimize potential project impacts.

Please forward any comments at your earliest convenience, and do not hesitate to contact me at 406-442-0370, or [jgreil@dowl.com](mailto:jgreil@dowl.com) if you have any questions regarding this request. Thank you for your assistance.

Sincerely,

DOWL

Jim Greil  
Project Manager

Cameron Sapp  
Environmental Specialist





**Date**

Adam Zerrenner, Field Supervisor  
US Fish and Wildlife Service  
Montana Ecological Services Field Office  
585 Shepard Way, Suite 1  
Helena, MT. 59601

**Subject: Glasgow Airport Master Plan  
Valley County, Montana**

Dear Mr. Zerrenner,

Valley County, in partnership with the Federal Aviation Administration (FAA), has initiated an Airport Master Plan for the Glasgow Airport. DOWL has been retained to prepare the Master Plan and ensure compliance with the National Environmental Policy Act (NEPA).

This study will analyze current demand, forecast future needs, and develop a plan to support airport sustainability and development of the facility over the next 20 years. DOWL will assist Glasgow Airport representatives in establishing specific goals, objectives and parameters for specified services to accommodate this plan. It is not anticipated at this time that current and future aviation demands forecasted would necessitate any significant expansion of the facility.

On behalf of the Glasgow Airport, DOWL requests your agency's input and comments on any threatened, endangered, or candidate species or critical habitats that should be considered while preparing the Master Plan. Your department's written response to this request will be included in the environmental documentation for this project. If necessary, a response on these matters may result in further inter-agency coordination to avoid or minimize potential project impacts.

Please forward any comments at your earliest convenience, and do not hesitate to contact me at 406-442-0370, or [jgreil@dowl.com](mailto:jgreil@dowl.com) if you have any questions regarding this request. Thank you for your assistance.

Sincerely,

DOWL

Jim Greil  
Project Manager

Cameron Sapp  
Environmental Specialist

# **APPENDIX 4: FLIGHTAWARE DATA**

The page features a white background with two large, overlapping geometric shapes in the bottom-left and bottom-right corners. The bottom-left shape is a light gray triangle pointing towards the top-right. The bottom-right shape is a darker orange triangle pointing towards the top-left. The text 'APPENDIX 4: FLIGHTAWARE DATA' is centered in the upper half of the page in a bold, orange, sans-serif font.



Ident	Tail	Type	Origin	Origin Name	Destination	Destination Name	Departure Time	Arrival Time	Enroute	Departure Runway	Arrival Runway	Filed Route
N584ST	N584ST	PC12	KBIL	Billings Logan Intl	KGGW	Wokal Fld/Glasgow-Valley County	9/12/2020 18:16	9/12/2020 19:03	0:46	28R		30
KAP1761	N57PB	C402	KBIL	Billings Logan Intl	KGGW	Wokal Fld/Glasgow-Valley County	9/12/2020 18:26	9/12/2020 19:25	0:59		7	
KAP38	N57PB	C402	KBIL	Billings Logan Intl	KGGW	Wokal Fld/Glasgow-Valley County	9/12/2020 18:30	9/12/2020 19:25	0:55		7	30 CHMNY
N194CS	N194CS	PC12	KGGW	Wokal Fld/Glasgow-Valley County	KBIL	Billings Logan Intl	9/12/2020 19:22	9/12/2020 20:07	0:45		26 28R	
N194CS	N194CS	PC12	KBIL	Billings Logan Intl	KGGW	Wokal Fld/Glasgow-Valley County	9/12/2020 21:14	9/12/2020 22:02	0:47	28R		8
N194CS	N194CS	PC12	KGGW	Wokal Fld/Glasgow-Valley County	L 48.35019 - 107.76855	Glasgow, MT	9/12/2020 22:27		n/a		8	
N194CS	N194CS	PC12	KBIL	Billings Logan Intl	KGGW	Wokal Fld/Glasgow-Valley County	9/13/2020 1:22	9/13/2020 2:08	0:46	28R		8
KAP1756	N57PB	C402	KGGW	Wokal Fld/Glasgow-Valley County	KBIL	Billings Logan Intl	9/13/2020 8:05	9/13/2020 9:06	1:01		12	
KAP38	N57PB	C402	KGGW	Wokal Fld/Glasgow-Valley County	KBIL	Billings Logan Intl	9/13/2020 8:08	9/13/2020 9:05	0:56		12 10L	CHMNY
N71TP	N71TP	PC12	KGGW	Wokal Fld/Glasgow-Valley County	KOKM	Okmulgee Rgnl/Paul and Betty Abbott Fld	9/13/2020 9:48	9/13/2020 14:13	3:24		12	36
KAP1757	N57PB	C402	KBIL	Billings Logan Intl	KGGW	Wokal Fld/Glasgow-Valley County	9/13/2020 10:59	9/13/2020 11:56	0:57		7	
KAP38	N57PB	C402	KBIL	Billings Logan Intl	KGGW	Wokal Fld/Glasgow-Valley County	9/13/2020 11:02	9/13/2020 11:58	0:55		7	12 CHMNY
KAP1760	N57PB	C402	KGGW	Wokal Fld/Glasgow-Valley County	KBIL	Billings Logan Intl	9/13/2020 12:25	9/13/2020 13:28	1:03		12	
KAP38	N57PB	C402	KGGW	Wokal Fld/Glasgow-Valley County	KBIL	Billings Logan Intl	9/13/2020 12:29	9/13/2020 13:28	0:59		12 10L	CHMNY
KAP1761	N196CA	C402	KBIL	Billings Logan Intl	KGGW	Wokal Fld/Glasgow-Valley County	9/13/2020 18:28	9/13/2020 19:30	1:02		7	
KAP310	N196CA	C402	L 46.20111 - 108.20722	Roundup, MT	KGGW	Wokal Fld/Glasgow-Valley County	9/13/2020 18:40	9/13/2020 19:31	0:51			12
CP1796	N980FE	C208	KGTF	Great Falls Intl	KGGW	Wokal Fld/Glasgow-Valley County	9/14/2020 6:09	9/14/2020 7:23	1:13		21	12 V257 HVR V430
N200EJ	N200EJ	BE20	KBIL	Billings Logan Intl	KGGW	Wokal Fld/Glasgow-Valley County	9/14/2020 7:03	9/14/2020 7:46	0:42	28R		8
BLK1	BLK1	C340	KGTF	Great Falls Intl	KGGW	Wokal Fld/Glasgow-Valley County	9/14/2020 7:56	9/14/2020 8:59	1:02		21	12
KAP1756	N196CA	C402	KGGW	Wokal Fld/Glasgow-Valley County	KBIL	Billings Logan Intl	9/14/2020 8:00	9/14/2020 9:10	1:10		12	
KAP310	N196CA	C402	KGGW	Wokal Fld/Glasgow-Valley County	KBIL	Billings Logan Intl	9/14/2020 8:12	9/14/2020 9:10	0:57		26 28R	CHMNY
N205EJ	N205EJ	BE20	KLVT	Lewistown Muni	KGGW	Wokal Fld/Glasgow-Valley County	9/14/2020 8:51	9/14/2020 9:29	0:38		8	12 MLS289132 KEEVR
BLK1	BLK1	C340	KGGW	Wokal Fld/Glasgow-Valley County	KGTF	Great Falls Intl	9/14/2020 9:19	9/14/2020 10:36	1:16		8	21
KAP1757	N196CA	C402	KBIL	Billings Logan Intl	KGGW	Wokal Fld/Glasgow-Valley County	9/14/2020 10:55	9/14/2020 12:05	1:10	28R		
KAP310	N196CA	C402	KBIL	Billings Logan Intl	KGGW	Wokal Fld/Glasgow-Valley County	9/14/2020 11:02	9/14/2020 12:03	1:01		7	12 CHMNY
N4417W	N4417W	BE36	KRST	Rochester Intl	KGGW	Wokal Fld/Glasgow-Valley County	9/14/2020 11:25	9/14/2020 14:53	4:28		13	30 RST299035
KAP310	N196CA	C402	KGGW	Wokal Fld/Glasgow-Valley County	KBIL	Billings Logan Intl	9/14/2020 12:42	9/14/2020 13:41	0:59		26	25 CHMNY
KAP1760	N196CA	C402	KGGW	Wokal Fld/Glasgow-Valley County	KBIL	Billings Logan Intl	9/14/2020 12:42	9/14/2020 13:41	0:58		26	
N194CS	N194CS	PC12	KGGW	Wokal Fld/Glasgow-Valley County	KPWD	Sher-Wood	9/14/2020 14:28	9/14/2020 14:52	0:23		8	
N205EJ	N205EJ	BE20	KGGW	Wokal Fld/Glasgow-Valley County	KLWT	Lewistown Muni	9/14/2020 15:02	9/14/2020 15:44	0:42		8	26 ESTRO
N200EJ	N200EJ	BE20	KGGW	Wokal Fld/Glasgow-Valley County	KBIL	Billings Logan Intl	9/14/2020 16:18	9/14/2020 17:03	0:45		8 28R	
CP17796	N980FE	C208	KGGW	Wokal Fld/Glasgow-Valley County	KGTF	Great Falls Intl	9/14/2020 16:41	9/14/2020 18:19	1:38		8	21 GGW V430 HVR V257 GTF
N584ST	N584ST	PC12	KGGW	Wokal Fld/Glasgow-Valley County	KBIL	Billings Logan Intl	9/14/2020 16:57	9/14/2020 17:49	0:52		12 28R	
N194CS	N194CS	PC12	KBIL	Billings Logan Intl	KGGW	Wokal Fld/Glasgow-Valley County	9/14/2020 17:42	9/14/2020 18:25	0:42	28R		
KAP1761	N525RH	C402	KBIL	Billings Logan Intl	KGGW	Wokal Fld/Glasgow-Valley County	9/14/2020 18:20	9/14/2020 19:22	1:02		7	
KAP29	N525RH	C402	L 46.05472 - 108.35389	Billings, MT	KGGW	Wokal Fld/Glasgow-Valley County	9/14/2020 18:29	9/14/2020 19:24	0:55			30
N584ST	N584ST	PC12	KBIL	Billings Logan Intl	KGGW	Wokal Fld/Glasgow-Valley County	9/14/2020 18:55	9/14/2020 19:39	0:44	28R		30
N194CS	N194CS	PC12	KGGW	Wokal Fld/Glasgow-Valley County	S85	Big Sky Fld	9/14/2020 19:17	9/14/2020 19:39	0:22		8	
N194CS	N194CS	PC12	KBIL	Billings Logan Intl	KGGW	Wokal Fld/Glasgow-Valley County	9/14/2020 22:13	9/14/2020 22:57	0:44	28R		30
N194CS	N194CS	PC12	KGGW	Wokal Fld/Glasgow-Valley County	L 48.15052 - 105.37748	Wolf Point, MT	9/14/2020 23:19		n/a		8	
N194CS	N194CS	PC12	KBIL	Billings Logan Intl	KGGW	Wokal Fld/Glasgow-Valley County	9/15/2020 2:54	9/15/2020 3:38	0:43	28R		30
KAP1756	N525RH	C402	KGGW	Wokal Fld/Glasgow-Valley County	KBIL	Billings Logan Intl	9/15/2020 8:00	9/15/2020 9:06	1:06		12	
KAP29	N525RH	C402	KGGW	Wokal Fld/Glasgow-Valley County	KBIL	Billings Logan Intl	9/15/2020 8:06	9/15/2020 9:06	1:00		26 28R	CHMNY
CP1796	N980FE	C208	KGTF	Great Falls Intl	KGGW	Wokal Fld/Glasgow-Valley County	9/15/2020 9:03	9/15/2020 10:12	1:09		21	8 GTF V257 HVR V430 GGW
KAP1757	N525RH	C402	KBIL	Billings Logan Intl	KGGW	Wokal Fld/Glasgow-Valley County	9/15/2020 11:05	9/15/2020 12:09	1:04		7	
KAP29	N525RH	C402	KBIL	Billings Logan Intl	KGGW	Wokal Fld/Glasgow-Valley County	9/15/2020 11:10	9/15/2020 12:08	0:57		7	30 JITAG
N354C	N354C	HUSK	L 48.04116 - 106.50083	Glasgow, MT	KGGW	Wokal Fld/Glasgow-Valley County	9/15/2020 11:41	9/15/2020 11:53	0:11			8
N683EA	N683EA	BE36	KDKI	Roosevelt Rgnl	KGGW	Wokal Fld/Glasgow-Valley County	9/15/2020 11:42	9/15/2020 13:23	1:41		32	30 HUKAL
KAP1760	N525RH	C402	KGGW	Wokal Fld/Glasgow-Valley County	KBIL	Billings Logan Intl	9/15/2020 12:32	9/15/2020 13:37	1:05		12	
KAP29	N525RH	C402	KGGW	Wokal Fld/Glasgow-Valley County	KBIL	Billings Logan Intl	9/15/2020 12:39	9/15/2020 13:37	0:58		26 28R	CHMNY
N354C	N354C	HUSK	KGGW	Wokal Fld/Glasgow-Valley County	37S	Fort Peck	9/15/2020 13:04	9/15/2020 13:14	0:09		26	
N683EA	N683EA	BE36	KGGW	Wokal Fld/Glasgow-Valley County	KDKI	Roosevelt Rgnl	9/15/2020 14:39	9/15/2020 15:41	1:01		30	32 MLS036900 LEGRY
CP17796	N980FE	C208	KGGW	Wokal Fld/Glasgow-Valley County	KGTF	Great Falls Intl	9/15/2020 16:48	9/15/2020 18:26	1:37		8	21 GGW V430 HVR V257 GTF
C-GTCC	CGTCC		L 46.48041 - 105.93848	Miles City, MT	KGGW	Wokal Fld/Glasgow-Valley County	9/15/2020 16:54	9/15/2020 18:05	1:10			30
N194CS	N194CS	PC12	KGGW	Wokal Fld/Glasgow-Valley County	KBIL	Billings Logan Intl	9/15/2020 22:38	9/15/2020 23:32	0:53		30 10L	
N194CS	N194CS	PC12	KBIL	Billings Logan Intl	KGGW	Wokal Fld/Glasgow-Valley County	9/16/2020 0:32	9/16/2020 1:18	0:46	28R		30
KAP926	N57PB	C402	KBIL	Billings Logan Intl	KGGW	Wokal Fld/Glasgow-Valley County	9/16/2020 6:18	9/16/2020 7:14	0:56	10L		30 CHMNY
N200EJ	N200EJ	BE20	KBIL	Billings Logan Intl	KGGW	Wokal Fld/Glasgow-Valley County	9/16/2020 6:58	9/16/2020 7:40	0:42	10L		30
N200EJ	N200EJ	BE20	KGGW	Wokal Fld/Glasgow-Valley County	KXWA	Williston Basin International Airport	9/16/2020 7:50	9/16/2020 9:17	0:27		8	32
KAP926	N57PB	C402	KGGW	Wokal Fld/Glasgow-Valley County	KBIL	Billings Logan Intl	9/16/2020 8:08	9/16/2020 9:13	1:05		12 10L	CHMNY
CP1796	N980FE	C208	KGTF	Great Falls Intl	KGGW	Wokal Fld/Glasgow-Valley County	9/16/2020 8:20	9/16/2020 9:33	1:13		21	8 GTF GGW
C-GTCC	CGTCC		KGGW	Wokal Fld/Glasgow-Valley County	L 48.71026 - 107.18594	Glasgow, MT	9/16/2020 8:34		n/a		30	
N194CS	N194CS	PC12	KGGW	Wokal Fld/Glasgow-Valley County	L 48.16237 - 105.47629	Wolf Point, MT	9/16/2020 9:31		n/a		8	
KAP1757	N57PB	C402	KBIL	Billings Logan Intl	KGGW	Wokal Fld/Glasgow-Valley County	9/16/2020 11:05	9/16/2020 12:10	1:05		7	
BLK1	BLK1	C340	KGTF	Great Falls Intl	KGGW	Wokal Fld/Glasgow-Valley County	9/16/2020 11:12	9/16/2020 12:16	1:03		21	30
KAP786	N57PB	C402	KBIL	Billings Logan Intl	KGGW	Wokal Fld/Glasgow-Valley County	9/16/2020 11:20	9/16/2020 12:10	0:49		7	12 CHMNY
KAP786	N57PB	C402	KGGW	Wokal Fld/Glasgow-Valley County	KBIL	Billings Logan Intl	9/16/2020 13:08	9/16/2020 14:21	1:13		8 10L	MLS353087
BLK1	BLK1	C340	KGGW	Wokal Fld/Glasgow-Valley County	KGTF	Great Falls Intl	9/16/2020 13:11	9/16/2020 14:30	1:19		8	21
N246WB	N246WB	BE35	KBIL	Billings Logan Intl	KGGW	Wokal Fld/Glasgow-Valley County	9/16/2020 13:31	9/16/2020 14:31	0:59		7	12
N194CS	N194CS	PC12	KBIL	Billings Logan Intl	KGGW	Wokal Fld/Glasgow-Valley County	9/16/2020 14:12	9/16/2020 14:58	0:46	10L		12
KAP614	N903CA	C402	L 48.11523 - 105.68383	Wolf Point, MT	KGGW	Wokal Fld/Glasgow-Valley County	9/16/2020 15:37	9/16/2020 15:52	0:15		26	12 BIL038028
KAP614	N903CA	C402	KGGW	Wokal Fld/Glasgow-Valley County	KBIL	Billings Logan Intl	9/16/2020 16:15	9/16/2020 17:16	1:00		26 28R	CHMNY
CP17796	N980FE	C208	KGGW	Wokal Fld/Glasgow-Valley County	KGTF	Great Falls Intl	9/16/2020 16:56	9/16/2020 18:25	1:28		8	21 GGW V430 HVR V257 GTF
N200EJ	N200EJ	BE20	KGGW	Wokal Fld/Glasgow-Valley County	KBIL	Billings Logan Intl	9/16/2020 17:06	9/16/2020 17:53	0:46		8 28R	
N200EJ	N200EJ	BE20	KXWA	Williston Basin International Airport	KGGW	Wokal Fld/Glasgow-Valley County	9/16/2020 17:21	9/16/2020 16:56	0:34		14	12
KAP1761	N890CA	C402	KBIL	Billings Logan Intl	KGGW	Wokal Fld/Glasgow-Valley County	9/16/2020 18:28	9/16/2020 19:40	1:12		7	
KAP230	N890CA	C402	KBIL	Billings Logan Intl	KGGW	Wokal Fld/Glasgow-Valley County	9/16/2020 18:37	9/16/2020 19:40	1:03		7	12
N194CS	N194CS	PC12	KGGW	Wokal Fld/Glasgow-Valley County	KBHK	Baker Muni	9/17/2020 5:41	9/17/2020 6:54	1:12		12	13
KAP1756	N890CA	C402	KGGW	Wokal Fld/Glasgow-Valley County	KBIL	Billings Logan Intl	9/17/2020 8:15	9/17/2020 12:32	4:17		12	
CP1796	N980FE	C208	KGTF	Great Falls Intl	KGGW	Wokal Fld/Glasgow-Valley County	9/17/2020 8:26	9/17/202				



CPT7796	N952FE	C208	KGW	Wokal Fld/Glasgow-Valley County	KGTF	Great Falls Intl	9/21/2020 16:42	9/21/2020 18:06	1:24	26	21	GGW V430 HVR V257 GTF
KAP1761	N525RH	C402	KBIL	Billings Logan Intl	KGW	Wokal Fld/Glasgow-Valley County	9/21/2020 18:32	9/21/2020 19:34	1:02	7		
KAP29	N525RH	C402	L 45.91917 - 108.49111	Billings, MT	KGW	Wokal Fld/Glasgow-Valley County	9/21/2020 18:37	9/21/2020 19:35	0:58		30	
N71TP	N71TP	PC12	KOKM	Okmulgee Rgnl/Paul and Betty Abbott Fld	KGW	Wokal Fld/Glasgow-Valley County	9/21/2020 18:58	9/21/2020 22:02	4:03	18	30	LOMAC V73 FRAKS
N194CS	N194CS	PC12	KGTF	Great Falls Intl	KGW	Wokal Fld/Glasgow-Valley County	9/21/2020 22:35	9/21/2020 23:23	0:48	21	8	
N194CS	N194CS	PC12	KGW	Wokal Fld/Glasgow-Valley County	M75	Malta	9/22/2020 0:33	9/22/2020 0:52	0:19	8		
N194CS	N194CS	PC12	KGTF	Great Falls Intl	KGW	Wokal Fld/Glasgow-Valley County	9/22/2020 3:35	9/22/2020 4:23	0:47	21	8	
KAP1756	N525RH	C402	KGW	Wokal Fld/Glasgow-Valley County	KBIL	Billings Logan Intl	9/22/2020 8:07	9/22/2020 9:12	1:05	26		
KAP29	N525RH	C402	KGW	Wokal Fld/Glasgow-Valley County	KBIL	Billings Logan Intl	9/22/2020 8:08	9/22/2020 9:15	1:07	8	28R	
CPT8796	N885FE	C208	KGTF	Great Falls Intl	KGW	Wokal Fld/Glasgow-Valley County	9/22/2020 8:42	9/22/2020 10:00	1:17	21	26	GTF ANALE GGW
CPT821	N885FE	C208	KGW	Wokal Fld/Glasgow-Valley County	KXWA	Williston Basin International Airport	9/22/2020 10:58	9/22/2020 12:45	0:46	8	32	
KAP1757	N903CA	C402	KBIL	Billings Logan Intl	KGW	Wokal Fld/Glasgow-Valley County	9/22/2020 11:15	9/22/2020 12:12	0:57	7	30	
KAP29	N903CA	C402	L 46.05556 - 108.37861	Billings, MT	KGW	Wokal Fld/Glasgow-Valley County	9/22/2020 11:22	9/22/2020 12:14	0:52		30	
KAP29	N903CA	C402	KGW	Wokal Fld/Glasgow-Valley County	KBIL	Billings Logan Intl	9/22/2020 12:38	9/22/2020 13:46	1:08	8	28R	
KAP1760	N903CA	C402	KGW	Wokal Fld/Glasgow-Valley County	KBIL	Billings Logan Intl	9/22/2020 12:39	9/22/2020 13:45	1:06	26		
CPT821	N750FX	C208	KXWA	Williston Basin International Airport	KGW	Wokal Fld/Glasgow-Valley County	9/22/2020 13:46	9/22/2020 13:35	0:49	14	26	
CPT7796	N750FX	C208	KGW	Wokal Fld/Glasgow-Valley County	KGTF	Great Falls Intl	9/22/2020 17:03	9/22/2020 18:25	1:21	8		3 GGW V430 HVR V257 GTF
KAP1761	N57PB	C402	KBIL	Billings Logan Intl	KGW	Wokal Fld/Glasgow-Valley County	9/22/2020 18:20	9/22/2020 19:24	1:04			
KAP786	N57PB	C402	KBIL	Billings Logan Intl	KGW	Wokal Fld/Glasgow-Valley County	9/22/2020 18:29	9/22/2020 19:24	0:55	7		12 CHMNY
KAP1756	N57PB	C402	KGW	Wokal Fld/Glasgow-Valley County	KBIL	Billings Logan Intl	9/23/2020 8:00	9/23/2020 9:00	1:00	26		
CPT8796	N952FE	C208	KGTF	Great Falls Intl	KGW	Wokal Fld/Glasgow-Valley County	9/23/2020 8:08	9/23/2020 9:21	1:12	21	26	ANALE
KAP786	N57PB	C402	KGW	Wokal Fld/Glasgow-Valley County	KBIL	Billings Logan Intl	9/23/2020 8:18	9/23/2020 9:02	0:44	26	28R	CHMNY
KAP1757	N57PB	C402	KBIL	Billings Logan Intl	KGW	Wokal Fld/Glasgow-Valley County	9/23/2020 11:05	9/23/2020 12:05	1:00	7	30	
KAP786	N57PB	C402	KBIL	Billings Logan Intl	KGW	Wokal Fld/Glasgow-Valley County	9/23/2020 11:16	9/23/2020 12:04	0:48	7		30 CHMNY
N8796P	N8796P	PA24	KGW	Wokal Fld/Glasgow-Valley County	L 48.21128 - 106.62611	Glasgow, MT	9/23/2020 11:33	9/23/2020 12:28	0:54	12		
KAP786	N57PB	C402	KGW	Wokal Fld/Glasgow-Valley County	KBIL	Billings Logan Intl	9/23/2020 12:30	9/23/2020 13:38	1:07	26	28R	CHMNY
N194CS	N194CS	PC12	KGW	Wokal Fld/Glasgow-Valley County	L 48.13399 - 105.72075	Wolf Point, MT	9/23/2020 13:56		n/a	8		
CPT7796	N952FE	C208	KGW	Wokal Fld/Glasgow-Valley County	KGTF	Great Falls Intl	9/23/2020 17:12	9/23/2020 18:43	1:31	8		21 GGW V430 HVR V257 GTF
N194CS	N194CS	PC12	KBIL	Billings Logan Intl	KGW	Wokal Fld/Glasgow-Valley County	9/23/2020 17:44	9/23/2020 18:32	0:47	28R	12	
N71TP	N71TP	PC12	KGW	Wokal Fld/Glasgow-Valley County	KBIL	Billings Logan Intl	9/23/2020 17:59	9/23/2020 18:47	0:48		12	28R
KAP1761	N466CA	C402	KBIL	Billings Logan Intl	KGW	Wokal Fld/Glasgow-Valley County	9/23/2020 18:25	9/23/2020 19:25	1:00	7		
KAP230	N466CA	C402	L 46.12583 - 108.32944	Billings, MT	KGW	Wokal Fld/Glasgow-Valley County	9/23/2020 18:33	9/23/2020 19:26	0:53		12	
N71TP	N71TP	PC12	KBIL	Billings Logan Intl	KGW	Wokal Fld/Glasgow-Valley County	9/23/2020 19:43	9/23/2020 20:30	0:47	28R	12	
N601PT	N601PT	AEST	KGW	Wokal Fld/Glasgow-Valley County	KGW	Wokal Fld/Glasgow-Valley County	9/24/2020 5:03	9/24/2020 8:25	3:22	8	12	FAR243096
RCA388	N3885G	C340	KBIL	Billings Logan Intl	KGW	Wokal Fld/Glasgow-Valley County	9/24/2020 6:37	9/24/2020 7:30	0:52	28R	12	
CPT8796	N952FE	C208	KGTF	Great Falls Intl	KGW	Wokal Fld/Glasgow-Valley County	9/24/2020 8:03	9/24/2020 9:09	1:05	21	8	ANALE
KAP1756	N466CA	C402	KGW	Wokal Fld/Glasgow-Valley County	KBIL	Billings Logan Intl	9/24/2020 8:08	9/24/2020 9:23	1:15	26		
KAP230	N466CA	C402	KGW	Wokal Fld/Glasgow-Valley County	KBIL	Billings Logan Intl	9/24/2020 8:09	9/24/2020 9:26	1:17	8	28R	
KAP1757	N466CA	C402	KBIL	Billings Logan Intl	KGW	Wokal Fld/Glasgow-Valley County	9/24/2020 11:00	9/24/2020 12:00	1:00	7		
N37HB	N37HB	PAY2	KMMN	Menominee County	KGW	Wokal Fld/Glasgow-Valley County	9/24/2020 11:09	9/24/2020 13:41	3:31	21	30	AUW069055
KAP230	N466CA	C402	L 46.07250 - 108.37667	Billings, MT	KGW	Wokal Fld/Glasgow-Valley County	9/24/2020 11:09	9/24/2020 12:01	0:51		30	
KAP1760	N466CA	C402	KGW	Wokal Fld/Glasgow-Valley County	KBIL	Billings Logan Intl	9/24/2020 12:35	9/24/2020 13:42	1:07	26		
KAP230	N466CA	C402	KGW	Wokal Fld/Glasgow-Valley County	KBIL	Billings Logan Intl	9/24/2020 12:35	9/24/2020 13:44	1:09	30	28R	
N194CS	N194CS	PC12	KGW	Wokal Fld/Glasgow-Valley County	L 48.10555 - 105.68925	Wolf Point, MT	9/24/2020 13:54		n/a	30		
N37HB	N37HB	PAY2	KGW	Wokal Fld/Glasgow-Valley County	L 48.23636 - 106.81985	Glasgow, MT	9/24/2020 14:18		n/a	30		
CPT7796	N952FE	C208	KGW	Wokal Fld/Glasgow-Valley County	KGTF	Great Falls Intl	9/24/2020 16:19	9/24/2020 18:07	1:48	26	21	GGW V430 HVR V257 GTF
N194CS	N194CS	PC12	KBIL	Billings Logan Intl	KGW	Wokal Fld/Glasgow-Valley County	9/24/2020 16:50	9/24/2020 17:30	0:40	25	30	
KAP1761	N6765T	C402	KBIL	Billings Logan Intl	KGW	Wokal Fld/Glasgow-Valley County	9/24/2020 18:10	9/24/2020 19:05	0:55	28R		
KAP90	N6765T	C402	L 45.88000 - 108.54694	Billings, MT	KGW	Wokal Fld/Glasgow-Valley County	9/24/2020 18:15	9/24/2020 19:08	0:53		26	
KAP604	N890CA	C402	KBIL	Billings Logan Intl	KGW	Wokal Fld/Glasgow-Valley County	9/25/2020 6:35	9/25/2020 7:32	0:56	28R	30	
N8602X	N9602X	C210	KGW	Wokal Fld/Glasgow-Valley County	KCOS	Colorado Sprgs Muni	9/25/2020 7:02	9/25/2020 11:04	4:01		26	35L
N194CS	N194CS	PC12	KGW	Wokal Fld/Glasgow-Valley County	L 48.78176 - 105.39900	Wolf Point, MT	9/25/2020 7:07		n/a	8		DDY017055 CYS V81 BRK
KAP1756	N890CA	C402	KGW	Wokal Fld/Glasgow-Valley County	KBIL	Billings Logan Intl	9/25/2020 8:10	9/25/2020 9:16	1:06	12	28R	
CPT8796	N751FE	C208	KGTF	Great Falls Intl	KGW	Wokal Fld/Glasgow-Valley County	9/25/2020 8:19	9/25/2020 9:32	1:13	21	26	ANALE
N194CS	N194CS	PC12	KBIL	Billings Logan Intl	KGW	Wokal Fld/Glasgow-Valley County	9/25/2020 10:10	9/25/2020 10:54	0:44	28R	30	
CPT821	N751FE	C208	KGW	Wokal Fld/Glasgow-Valley County	KXWA	Williston Basin International Airport	9/25/2020 10:40	9/25/2020 12:23	0:43	26	32	
KAP1757	N890CA	C402	KBIL	Billings Logan Intl	KGW	Wokal Fld/Glasgow-Valley County	9/25/2020 11:05	9/25/2020 12:03	0:58	7	26	
KAP90	N890CA	C402	L 45.89528 - 108.51694	Billings, MT	KGW	Wokal Fld/Glasgow-Valley County	9/25/2020 11:09	9/25/2020 12:05	0:55			
N194CS	N194CS	PC12	KGW	Wokal Fld/Glasgow-Valley County	L 48.14833 - 105.45234	Wolf Point, MT	9/25/2020 11:27		n/a	26		
N246WB	N246WB	BE35	KGW	Wokal Fld/Glasgow-Valley County	L 48.80415 - 108.55067	Billings, MT	9/25/2020 12:23	9/25/2020 13:30	1:06	26		
CPT821	N751FE	C208	KXWA	Williston Basin International Airport	KGW	Wokal Fld/Glasgow-Valley County	9/25/2020 12:40	9/25/2020 12:37	0:56	32	26	
KAP1760	N890CA	C402	KGW	Wokal Fld/Glasgow-Valley County	KBIL	Billings Logan Intl	9/25/2020 12:40	9/25/2020 13:50	1:10	26	28R	
KAP604	N6765T	C402	KGW	Wokal Fld/Glasgow-Valley County	KBIL	Billings Logan Intl	9/25/2020 12:54	9/25/2020 14:05	1:11	26	28R	
N814HH	N814HH	KGW	KGW	Wokal Fld/Glasgow-Valley County	KGW	Wokal Fld/Glasgow-Valley County	9/25/2020 15:13	9/25/2020 15:55	0:42	26	30	
N194CS	N194CS	PC12	KBIL	Billings Logan Intl	KGW	Wokal Fld/Glasgow-Valley County	9/25/2020 15:15	9/25/2020 15:57	0:42	28R	30	
CPT821	N751FE	C208	KGW	Wokal Fld/Glasgow-Valley County	KGTF	Great Falls Intl	9/25/2020 16:10	9/25/2020 17:49	1:39	26	28R	21 MLS330118
RCA388	N3885G	C340	KGW	Wokal Fld/Glasgow-Valley County	KBIL	Billings Logan Intl	9/25/2020 16:51	9/25/2020 17:55	1:04	26	28R	
KAP614	N903CA	C402	KBIL	Billings Logan Intl	KGW	Wokal Fld/Glasgow-Valley County	9/25/2020 18:07	9/25/2020 19:03	0:56	7		26 CHMNY
N194CS	N194CS	PC12	KGW	Wokal Fld/Glasgow-Valley County	PO1	Poplar Muni	9/25/2020 20:34	9/25/2020 20:49	0:15	26		MLS340110 ZIKIK
N194CS	N194CS	PC12	KBIL	Billings Logan Intl	KGW	Wokal Fld/Glasgow-Valley County	9/25/2020 23:37	9/26/2020 0:20	0:43	28R	26	
N194CS	N194CS	PC12	KGW	Wokal Fld/Glasgow-Valley County	PO1	Poplar Muni	9/26/2020 0:44	9/26/2020 1:00	0:16	26		
N194CS	N194CS	PC12	KBIL	Billings Logan Intl	KGW	Wokal Fld/Glasgow-Valley County	9/26/2020 4:09	9/26/2020 4:52	0:43	28R	26	
N194CS	N194CS	PC12	KGW	Wokal Fld/Glasgow-Valley County	L 48.13101 - 105.67017	Wolf Point, MT	9/26/2020 5:40		n/a	8		
KAP1756	N903CA	C402	KGW	Wokal Fld/Glasgow-Valley County	KBIL	Billings Logan Intl	9/26/2020 8:10	9/26/2020 9:21	1:11	26		
KAP614	N903CA	C402	KGW	Wokal Fld/Glasgow-Valley County	KBIL	Billings Logan Intl	9/26/2020 8:17	9/26/2020 9:21	1:03	26	28R	CHMNY
N194CS	N194CS	PC12	KBIL	Billings Logan Intl	KGW	Wokal Fld/Glasgow-Valley County	9/26/2020 8:58	9/26/2020 9:39	0:41	28R	30	
KAP1757	N903CA	C402	KBIL	Billings Logan Intl	KGW	Wokal Fld/Glasgow-Valley County	9/26/2020 11:10	9/26/2020 12:11	1:01	7	30	
N867DM	N867DM	P46T	KOLF	L M Clayton	KGW	Wokal Fld/Glasgow-Valley County	9/26/2020 11:24	9/26/2020 12:01	0:37	29	30	MLS349107 HUKAL
KAP614	N903CA	C402	L 46.52222 - 107.99306	Roundup, MT	KGW	Wokal Fld/Glasgow-Valley County	9/26/2020 11:30	9/26/2020 12:13	0:43			
N194CS	N194CS	PC12	KGW	Wokal Fld/Glasgow-Valley County	L 48.14270 - 105.37206	Wolf Point, MT	9/26/2020 12:24		n/a	30		
KAP1760	N903CA	C402	KGW	Wokal Fld/Glasgow-Valley County	KBIL	Billings Logan Intl	9/26/2020 12:35	9/26/2020 13:41	1:06	26		
N867DM	N867DM	P46T	KGW	Wokal Fld/Glasgow-Valley County	KBIL	Billings Logan Intl	9/26/2020 12:44	9/26/2020 13:56	1:12	30	28R	
KAP614	N903CA	C402	KGW	Wokal Fld/Glasgow-Valley County	KBIL	Billings Logan Intl	9/26/2020 12:45	9/26/2020 13:40	0:55	26	28R	CHMNY
KAP1761	N57PB	C402	KBIL	Billings Logan Intl	KGW	Wokal Fld/Glasgow-Valley County	9/26/2020 18:22	9/26/2020 19:24	1:02	28R		
KAP38	N57PB	C402	KBIL	Billings Logan Intl	KGW	Wokal Fld/Glasgow-Valley County	9/26/2020 18:33	9/26/2020 19:24	0:50	7	30	CHMNY
N194CS	N194CS	PC12	KBIL	Billings Logan Intl	KGW	Wokal Fld/Glasgow-Valley County	9/26/2020 18:34	9/26/2020 19:17	0:43	25	30	
N194CS	N194CS	PC12	KGW	Wokal Fld/Glasgow-Valley County	PO1	Poplar Muni	9/26/2020 20:19	9/26/2020 20:55	0:36	26		
N194CS	N194CS	PC12	KBIL	Billings Logan Intl	KGW	Wokal Fld/Glasgow-Valley County	9/26/2020 23:40	9/27/2020 0:27	0:47	28R	30	
N194CS	N194CS	PC12	KGW	Wokal Fld/Glasgow-Valley County	L 48.10424 - 105.69643	Wolf Point, MT	9/27/202					



N584ST	N584ST	PC12	L 48.24738 -106.66006	Glasgow, MT	GGW	Wokal Fld/Glasgow-Valley County	9/29/2020 19:31	9/29/2020 20:21	0:50			30
N71TP	N71TP	PC12	KBIL	Billings Logan Intt	GGW	Wokal Fld/Glasgow-Valley County	9/29/2020 20:15	9/29/2020 21:03	0:48 28R			30
N584ST	N584ST	PC12	KBIL	Wokal Fld/Glasgow-Valley County	KBIL	Billings Logan Intt	9/29/2020 21:02	9/29/2020 21:45	0:43	30 28R		
N584ST	N584ST	PC12	KBIL	Billings Logan Intt	GGW	Wokal Fld/Glasgow-Valley County	9/30/2020 2:47	9/30/2020 3:36	0:49 28R			30
N4960A	N4960A	C152	KBIL	Billings Logan Intt	GGW	Wokal Fld/Glasgow-Valley County	9/30/2020 8:19	9/30/2020 10:09	1:49 10L			30
KAP51	N525RH	C402	GGW	Wokal Fld/Glasgow-Valley County	KBIL	Billings Logan Intt	9/30/2020 8:36	9/30/2020 9:16	0:40	26 28R		CHMNY
CP18796	N750FX	C208	KGTF	Great Falls Intt	GGW	Wokal Fld/Glasgow-Valley County	9/30/2020 8:38	9/30/2020 9:58	1:19			30 GTF V257 HVR V430 GGW
N832DC	N832DC	C172	KDVL	Devils Lake Rgnt	GGW	Wokal Fld/Glasgow-Valley County	9/30/2020 9:24	9/30/2020 12:05	3:40			31
KAP1757	N525RH	C402	KBIL	Billings Logan Intt	GGW	Wokal Fld/Glasgow-Valley County	9/30/2020 10:55	9/30/2020 12:20	1:25			7
KAP51	N525RH	C402	KBIL	Billings Logan Intt	GGW	Wokal Fld/Glasgow-Valley County	9/30/2020 10:58	9/30/2020 12:19	1:21			30
KAP1760	N525RH	C402	GGW	Wokal Fld/Glasgow-Valley County	KBIL	Billings Logan Intt	9/30/2020 12:45	9/30/2020 13:45	1:00			26
KAP51	N525RH	C402	GGW	Wokal Fld/Glasgow-Valley County	KBIL	Billings Logan Intt	9/30/2020 12:50	9/30/2020 13:43	0:53	26 28R		CHMNY
N71TP	N71TP	PC12	GGW	Wokal Fld/Glasgow-Valley County	S85	Big Sky Fld	9/30/2020 14:10	9/30/2020 14:36	0:25			30
N584ST	N584ST	PC12	GGW	Wokal Fld/Glasgow-Valley County	KPWD	Sher-Wood	9/30/2020 16:08	9/30/2020 16:35	0:26			30
CP17796	N750FX	C208	GGW	Wokal Fld/Glasgow-Valley County	KGTF	Great Falls Intt	9/30/2020 17:09	9/30/2020 18:31	1:21			35 GGW V430 HVR V257 GTF
N4960A	N4960A	C152	GGW	Wokal Fld/Glasgow-Valley County	KBIL	Billings Logan Intt	9/30/2020 17:26	9/30/2020 19:00	1:33			30
N71TP	N71TP	PC12	KBIL	Billings Logan Intt	GGW	Wokal Fld/Glasgow-Valley County	9/30/2020 17:40	9/30/2020 18:33	0:52 10L			30
KAP1761	N6813J	C402	KBIL	Billings Logan Intt	GGW	Wokal Fld/Glasgow-Valley County	9/30/2020 18:25	9/30/2020 19:35	1:10			7
KAP47	N6813J	C402	KBIL	Billings Logan Intt	GGW	Wokal Fld/Glasgow-Valley County	9/30/2020 18:28	9/30/2020 19:35	1:07			30 CHMNY
N584ST	N584ST	PC12	KBIL	Billings Logan Intt	GGW	Wokal Fld/Glasgow-Valley County	9/30/2020 20:04	9/30/2020 20:54	0:49 10L			30
N71TP	N71TP	PC12	GGW	Wokal Fld/Glasgow-Valley County	L 48.13138 -105.37495	Wolf Point, MT	9/30/2020 20:29	n/a				12
N71TP	N71TP	PC12	KGTF	Great Falls Intt	GGW	Wokal Fld/Glasgow-Valley County	10/1/2020 0:32	10/1/2020 1:24	0:52			12
N71TP	N71TP	PC12	GGW	Wokal Fld/Glasgow-Valley County	L 48.15131 -105.48136	Wolf Point, MT	10/1/2020 1:56	n/a				12
N71TP	N71TP	PC12	KGTF	Great Falls Intt	GGW	Wokal Fld/Glasgow-Valley County	10/1/2020 5:59	10/1/2020 6:50	0:51			21
N205EJ	N205EJ	BE20	KBIL	Billings Logan Intt	GGW	Wokal Fld/Glasgow-Valley County	10/1/2020 6:42	10/1/2020 7:31	0:48 28R			12
N752	N752	PA18	GGW	Wokal Fld/Glasgow-Valley County	GGW	Wokal Fld/Glasgow-Valley County	10/1/2020 7:12	10/1/2020 11:23	4:10			30
N71TP	N71TP	PC12	GGW	Wokal Fld/Glasgow-Valley County	L 48.15829 -105.43737	Wolf Point, MT	10/1/2020 7:22	n/a				8
N205EJ	N205EJ	BE20	GGW	Wokal Fld/Glasgow-Valley County	KXWA	Williston Basin International Airport	10/1/2020 7:41	10/1/2020 9:11	0:29			32
KAP1756	N6813J	C402	GGW	Wokal Fld/Glasgow-Valley County	KBIL	Billings Logan Intt	10/1/2020 8:10	10/1/2020 9:16	1:06			12 28R
CP18796	N750FX	C208	KGTF	Great Falls Intt	GGW	Wokal Fld/Glasgow-Valley County	10/1/2020 8:27	10/1/2020 9:43	1:16			21
N832DC	N832DC	C172	GGW	Wokal Fld/Glasgow-Valley County	KMSO	Missoula Montana	10/1/2020 9:13	10/1/2020 12:26	3:13			8 GTF V257 HVR V430 GGW
N71TP	N71TP	PC12	KBIL	Billings Logan Intt	GGW	Wokal Fld/Glasgow-Valley County	10/1/2020 10:54	10/1/2020 11:44	0:49 28R			12
KAP1757	N6813J	C402	KBIL	Billings Logan Intt	GGW	Wokal Fld/Glasgow-Valley County	10/1/2020 11:05	10/1/2020 12:11	1:06			7
KAP47	N6813J	C402	L 45.90500 -108.51028	Billings, MT	GGW	Wokal Fld/Glasgow-Valley County	10/1/2020 11:09	10/1/2020 12:15	1:05			12
N749BS	N749BS	SR22	GGW	Wokal Fld/Glasgow-Valley County	L 48.21691 -106.62324	Glasgow, MT	10/1/2020 11:16	10/1/2020 11:22	0:06			12
N749BS	N749BS	SR22	GGW	Wokal Fld/Glasgow-Valley County	L 48.71416 -108.21223	Shaunavon, SK	10/1/2020 11:25	n/a				12
N584ST	N584ST	PC12	GGW	Wokal Fld/Glasgow-Valley County	L 48.11220 -105.69728	Wolf Point, MT	10/1/2020 12:14	n/a				12
N814HH	N814HH	COL4	KJMS	Jamestown Rgnt	GGW	Wokal Fld/Glasgow-Valley County	10/1/2020 12:30	10/1/2020 13:29	1:58			12
KAP1760	N6813J	C402	GGW	Wokal Fld/Glasgow-Valley County	KBIL	Billings Logan Intt	10/1/2020 12:45	10/1/2020 13:47	1:02			12 28R
N71TP	N71TP	PC12	GGW	Wokal Fld/Glasgow-Valley County	KFAR	Hector Intt	10/1/2020 13:10	10/1/2020 15:44	1:33			8 36
N584ST	N584ST	PC12	KGTF	Great Falls Intt	GGW	Wokal Fld/Glasgow-Valley County	10/1/2020 15:49	10/1/2020 16:38	0:49			8
N194CS	N194CS	PC12	KFAR	Hector Intt	GGW	Wokal Fld/Glasgow-Valley County	10/1/2020 16:05	10/1/2020 17:06	2:00			8
N205EJ	N205EJ	BE20	GGW	Wokal Fld/Glasgow-Valley County	KBIL	Billings Logan Intt	10/1/2020 16:59	10/1/2020 17:41	0:41			8 10L
CP17796	N750FX	C208	GGW	Wokal Fld/Glasgow-Valley County	KGTF	Great Falls Intt	10/1/2020 17:10	10/1/2020 18:34	1:23			8
N205EJ	N205EJ	BE20	KXWA	Williston Basin International Airport	GGW	Wokal Fld/Glasgow-Valley County	10/1/2020 17:16	10/1/2020 16:50	0:34			14
KAP1761	N903CA	C402	KBIL	Billings Logan Intt	GGW	Wokal Fld/Glasgow-Valley County	10/1/2020 18:20	10/1/2020 19:20	1:00			30
KAP90	N903CA	C402	L 46.07500 -108.29389	Billings, MT	GGW	Wokal Fld/Glasgow-Valley County	10/1/2020 18:29	10/1/2020 19:22	0:53			12
N194CS	N194CS	PC12	GGW	Wokal Fld/Glasgow-Valley County	L 48.15747 -104.63544	Sidney, MT	10/1/2020 18:58	n/a				12
N194CS	N194CS	PC12	KBIL	Billings Logan Intt	GGW	Wokal Fld/Glasgow-Valley County	10/1/2020 21:50	10/1/2020 22:38	0:48 28R			12
N194CS	N194CS	PC12	GGW	Wokal Fld/Glasgow-Valley County	KSDY	Sidney-Richland Rgnt	10/1/2020 23:19	10/1/2020 23:48	0:28			8
N194CS	N194CS	PC12	KBIL	Billings Logan Intt	GGW	Wokal Fld/Glasgow-Valley County	10/2/2020 2:28	10/2/2020 3:29	0:50 28R			12
N194CS	N194CS	PC12	GGW	Wokal Fld/Glasgow-Valley County	L 48.15948 -105.50068	Wolf Point, MT	10/2/2020 4:04	n/a				8
N194CS	N194CS	PC12	KBIL	Billings Logan Intt	GGW	Wokal Fld/Glasgow-Valley County	10/2/2020 6:54	10/2/2020 7:43	0:48 28R			30
N842MA	N842MA	TBM7	GGW	Wokal Fld/Glasgow-Valley County	L 48.34883 -107.65619	Glasgow, MT	10/2/2020 7:25	n/a				8
KAP1756	N903CA	C402	GGW	Wokal Fld/Glasgow-Valley County	KBIL	Billings Logan Intt	10/2/2020 8:15	10/2/2020 9:10	0:55			12 28R
CP18796	N750FX	C208	KGTF	Great Falls Intt	GGW	Wokal Fld/Glasgow-Valley County	10/2/2020 8:16	10/2/2020 9:31	1:15			21
RCA388	N3885G	C340	KSDY	Sidney-Richland Rgnt	GGW	Wokal Fld/Glasgow-Valley County	10/2/2020 8:19	10/2/2020 8:59	0:40			30
N752	N752	PA18	GGW	Wokal Fld/Glasgow-Valley County	KBIL	Billings Logan Intt	10/2/2020 10:18	10/2/2020 12:15	1:56			7
KAP1757	N903CA	C402	KBIL	Billings Logan Intt	GGW	Wokal Fld/Glasgow-Valley County	10/2/2020 11:10	10/2/2020 12:17	1:07			30
KAP90	N903CA	C402	L 45.87000 -108.51750	Billings, MT	GGW	Wokal Fld/Glasgow-Valley County	10/2/2020 11:13	10/2/2020 12:19	1:06			12
KAP1760	N903CA	C402	GGW	Wokal Fld/Glasgow-Valley County	KBIL	Billings Logan Intt	10/2/2020 12:40	10/2/2020 13:40	1:00			26 10L
N194CS	N194CS	PC12	GGW	Wokal Fld/Glasgow-Valley County	L 48.35674 -107.75774	Glasgow, MT	10/2/2020 14:57	n/a				30
RCA388	N3885G	C340	GGW	Wokal Fld/Glasgow-Valley County	KSDY	Sidney-Richland Rgnt	10/2/2020 15:50	10/2/2020 16:23	0:32			30
CP17796	N750FX	C208	GGW	Wokal Fld/Glasgow-Valley County	KGTF	Great Falls Intt	10/2/2020 17:14	10/2/2020 18:34	1:20			21 GGW V430 HVR V257 GTF
KAP1761	N890CA	C402	KBIL	Billings Logan Intt	GGW	Wokal Fld/Glasgow-Valley County	10/2/2020 18:32	10/2/2020 19:41	1:09			7
KAP401	N890CA	C402	L 45.80972 -108.42944	Billings, MT	GGW	Wokal Fld/Glasgow-Valley County	10/2/2020 18:35	10/2/2020 19:44	1:09			30
N194CS	N194CS	PC12	KBIL	Billings Logan Intt	GGW	Wokal Fld/Glasgow-Valley County	10/2/2020 21:06	10/2/2020 21:58	0:51			7
KAP1756	N890CA	C402	GGW	Wokal Fld/Glasgow-Valley County	KBIL	Billings Logan Intt	10/3/2020 8:15	10/3/2020 9:17	1:02			12 28R
N3573V	N3573V	C72R	L 45.89937 -108.33424	Billings, MT	GGW	Wokal Fld/Glasgow-Valley County	10/3/2020 10:08	10/3/2020 11:46	1:37			26
KAP1757	N890CA	C402	KBIL	Billings Logan Intt	GGW	Wokal Fld/Glasgow-Valley County	10/3/2020 10:59	10/3/2020 12:05	1:06 28R			12
KAP401	N890CA	C402	L 45.89722 -108.52333	Billings, MT	GGW	Wokal Fld/Glasgow-Valley County	10/3/2020 11:03	10/3/2020 12:08	1:05			12
N440AJ	N440AJ	P28A	KBIL	Billings Logan Intt	GGW	Wokal Fld/Glasgow-Valley County	10/3/2020 11:44	10/3/2020 13:27	1:43 28R			26
N3573V	N3573V	C72R	GGW	Wokal Fld/Glasgow-Valley County	L 45.87136 -108.38432	Billings, MT	10/3/2020 12:11	n/a				8
N194CS	N194CS	PC12	GGW	Wokal Fld/Glasgow-Valley County	KGYX	Greeley-Weid County	10/3/2020 12:17	10/3/2020 13:28	1:10			8
KAP1760	N890CA	C402	GGW	Wokal Fld/Glasgow-Valley County	KBIL	Billings Logan Intt	10/3/2020 12:29	10/3/2020 13:28	0:59			12 28R
N440AJ	N440AJ	P28A	GGW	Wokal Fld/Glasgow-Valley County	L 45.80288 -108.53565	Billings, MT	10/3/2020 13:57	10/3/2020 15:30	1:33			8
N194CS	N194CS	PC12	KBIL	Billings Logan Intt	GGW	Wokal Fld/Glasgow-Valley County	10/3/2020 14:56	10/3/2020 15:46	0:49 28R			30
N912SV	N912SV	BE20	KSLC	Salt Lake City Intt	GGW	Wokal Fld/Glasgow-Valley County	10/3/2020 15:22	10/3/2020 17:30	2:08 34R			30 TCHT005060
N912SV	N912SV	BE20	GGW	Wokal Fld/Glasgow-Valley County	KBIL	Billings Logan Intt	10/3/2020 18:16	10/3/2020 18:56	0:40			8 10L
KAP1761	N706CA	C402	KBIL	Billings Logan Intt	GGW	Wokal Fld/Glasgow-Valley County	10/3/2020 18:28	10/3/2020 19:33	1:05			7
KAP38	N706CA	C402	KBIL	Billings Logan Intt	GGW	Wokal Fld/Glasgow-Valley County	10/3/2020 18:32	10/3/2020 19:32	1:00			7
N194CS	N194CS	PC12	GGW	Wokal Fld/Glasgow-Valley County	KBIL	Billings Logan Intt	10/3/2020 20:33	10/3/2020 21:14	0:41			12 10L
N194CS	N194CS	PC12	KBIL	Billings Logan Intt	GGW	Wokal Fld/Glasgow-Valley County	10/3/2020 22:05	10/3/2020 22:52	0:47 10L			12
N194CS	N194CS	PC12	GGW	Wokal Fld/Glasgow-Valley County	KBIL	Billings Logan Intt	10/4/2020 1:03	10/4/2020 1:48	0:44			12 28R
N584ST	N584ST	PC12	GGW	Wokal Fld/Glasgow-Valley County	L 48.16397 -105.48740	Wolf Point, MT	10/4/2020 6:11	n/a				8
N194CS	N194CS	PC12	KBIL	Billings Logan Intt	GGW	Wokal Fld/Glasgow-Valley County	10/4/2020 6:18	10/4/2020 7:01	0:43 28R			12
KAP1756	N706CA	C402	GGW	Wokal Fld/Glasgow-Valley County	KBIL	Billings Logan Intt	10/4/2020 8:08	10/4/2020 9:16	1:08			12
KAP38	N706CA	C402	GGW	Wokal Fld/Glasgow-Valley County	KBIL	Billings Logan Intt	10/4/2020 8:14	10/4/2020 9:16	1:01			12 28R
N584ST	N584ST	PC12	KBIL	Billings Logan Intt	GGW	Wokal Fld/Glasgow-Valley County	10/4/2020 9:35	10/4/2020 10:19	0:44 28R			12
N584ST	N584ST	PC12	GGW	Wokal Fld/Glasgow-Valley County	L 48.18583 -105.451							



N522AM	N522AM	C56X	OD8	Gettysburg Muni	KGGW	Wokal Fld/Glasgow-Valley County	10/8/2020 9:08	10/8/2020 9:08	1:00			8	MLS359077
KAP1757	N525RH	C402	KBIL	Billings Logan Intt	KGGW	Wokal Fld/Glasgow-Valley County	10/8/2020 11:05	10/8/2020 12:06	1:01	7		12	
KAP47	N525RH	C402	L.45.92444 -108.48111	Billings, MT	KGGW	Wokal Fld/Glasgow-Valley County	10/8/2020 11:12	10/8/2020 12:09	0:57				
N584ST	N584ST	PC12	KGGW	Wokal Fld/Glasgow-Valley County	PO1	Poplar Muni	10/8/2020 11:19	10/8/2020 11:54	0:34	12			
BLK1	BLK1	C340	KGTF	Great Falls Intt	KGGW	Wokal Fld/Glasgow-Valley County	10/8/2020 11:45	10/8/2020 12:45	1:00	21		12	
KAP1760	N525RH	C402	KGGW	Wokal Fld/Glasgow-Valley County	KBIL	Billings Logan Intt	10/8/2020 12:32	10/8/2020 13:35	1:03	12	28R		
BLK1	BLK1	C340	KGGW	Wokal Fld/Glasgow-Valley County	KGTF	Great Falls Intt	10/8/2020 13:43	10/8/2020 15:02	1:19	12		21	
N584ST	N584ST	PC12	KBIL	Billings Logan Intt	KGGW	Wokal Fld/Glasgow-Valley County	10/8/2020 14:28	10/8/2020 15:11	0:43	28R		30	
N522AM	N522AM	C56X	KGGW	Wokal Fld/Glasgow-Valley County	KHVR	Havre City-County	10/8/2020 14:44	10/8/2020 15:15	0:30	8			GTF035105 JEPAL
N584ST	N584ST	PC12	KGGW	Wokal Fld/Glasgow-Valley County	KBIL	Billings Logan Intt	10/8/2020 16:13	10/8/2020 17:05	0:51	12	28R		
CP17796	N750FX	C208	KGGW	Wokal Fld/Glasgow-Valley County	KGTF	Great Falls Intt	10/8/2020 17:17	10/8/2020 18:52	1:35	8		21	GGW V430 HVR V257 GTF
N584ST	N584ST	PC12	KBIL	Billings Logan Intt	KGGW	Wokal Fld/Glasgow-Valley County	10/8/2020 18:00	10/8/2020 18:44	0:43	28R		12	
KAP1761	N5826C	C402	KBIL	Billings Logan Intt	KGGW	Wokal Fld/Glasgow-Valley County	10/8/2020 18:20	10/8/2020 19:18	0:58	28R		30	
KAP90	N5826C	C402	L.45.89278 -108.53167	Billings, MT	KGGW	Wokal Fld/Glasgow-Valley County	10/8/2020 18:25	10/8/2020 19:20	0:55				
N194CS	N194CS	PC12	KGGW	Wokal Fld/Glasgow-Valley County	KGGW	Wokal Fld/Glasgow-Valley County	10/8/2020 18:41	10/8/2020 18:48	0:06	12		12	
N194CS	N194CS	PC12	KGGW	Wokal Fld/Glasgow-Valley County	L.48.51902 -108.49021	Shaanavon, SK	10/8/2020 21:46		n/a	12		12	
N194CS	N194CS	PC12	KBIL	Billings Logan Intt	KGGW	Wokal Fld/Glasgow-Valley County	10/9/2020 0:42	10/9/2020 1:24	0:42	28R		12	
N4417W	N4417W	BE36	KRST	Rochester Intt	KGGW	Wokal Fld/Glasgow-Valley County	10/9/2020 7:15	10/9/2020 10:59	4:43	20		30	
N316CA	N316CA	C172	L.46.26796 -114.07594	Hamilton, MT	KGGW	Wokal Fld/Glasgow-Valley County	10/9/2020 7:15	10/9/2020 10:01	2:46			26	
CP17796	N750FX	C208	KGTF	Great Falls Intt	KGGW	Wokal Fld/Glasgow-Valley County	10/9/2020 7:33	10/9/2020 8:45	1:12	21		26	ANALE
KAP1756	N5826C	C402	KGGW	Wokal Fld/Glasgow-Valley County	KBIL	Billings Logan Intt	10/9/2020 8:18	10/9/2020 9:20	1:02	12	28R		
KAP1757	N5826C	C402	KBIL	Billings Logan Intt	KGGW	Wokal Fld/Glasgow-Valley County	10/9/2020 11:00	10/9/2020 12:00	1:00	7		26	
KAP90	N5826C	C402	L.45.89972 -108.50250	Billings, MT	KGGW	Wokal Fld/Glasgow-Valley County	10/9/2020 11:05	10/9/2020 12:02	0:56				
KAP1760	N5826C	C402	KGGW	Wokal Fld/Glasgow-Valley County	KBIL	Billings Logan Intt	10/9/2020 12:35	10/9/2020 13:38	1:03	12		25	
N316CA	N316CA	C172	KGGW	Wokal Fld/Glasgow-Valley County	6S5		10/9/2020 13:29	10/9/2020 23:08	3:39	8			
CP17796	N750FX	C208	KGGW	Wokal Fld/Glasgow-Valley County	KGTF	Great Falls Intt	10/9/2020 16:36	10/9/2020 18:09	1:33	8		21	GGW V430 HVR V257 GTF
KAP1761	N205CA	C402	KBIL	Billings Logan Intt	KGGW	Wokal Fld/Glasgow-Valley County	10/9/2020 18:24	10/9/2020 19:20	0:56	28R		12	
KAP401	N205CA	C402	L.45.91389 -108.51417	Billings, MT	KGGW	Wokal Fld/Glasgow-Valley County	10/9/2020 18:27	10/9/2020 19:24	0:57				
N392WC	N392WC	PC12	KSDY	Sidney-Richland Rgnt	KGGW	Wokal Fld/Glasgow-Valley County	10/10/2020 0:05	10/10/2020 0:36	0:30	1		12	
N392WC	N392WC	PC12	KGGW	Wokal Fld/Glasgow-Valley County	KBIL	Billings Logan Intt	10/10/2020 1:44	10/10/2020 2:30	0:46	8	28R		
N194CS	N194CS	PC12	KGGW	Wokal Fld/Glasgow-Valley County	L.48.12733 -105.71136	Wolf Point, MT	10/10/2020 3:37		n/a	12		12	
N194CS	N194CS	PC12	KBIL	Billings Logan Intt	KGGW	Wokal Fld/Glasgow-Valley County	10/10/2020 7:06	10/10/2020 7:47	0:41	28R		12	
KAP1756	N205CA	C402	KGGW	Wokal Fld/Glasgow-Valley County	KBIL	Billings Logan Intt	10/10/2020 8:11	10/10/2020 9:22	1:11	12	28R		
N194CS	N194CS	PC12	KGGW	Wokal Fld/Glasgow-Valley County	KPWD	Sher-Wood	10/10/2020 8:22	10/10/2020 8:49	0:26	8			
KAP1757	N205CA	C402	KBIL	Billings Logan Intt	KGGW	Wokal Fld/Glasgow-Valley County	10/10/2020 11:05	10/10/2020 11:57	0:52	7		12	
BLK2	BLK2	BE20	KDKI	Roosevelt Rgnt	KGGW	Wokal Fld/Glasgow-Valley County	10/10/2020 11:13	10/10/2020 11:59	0:46	14		12	
N194CS	N194CS	PC12	KBIL	Billings Logan Intt	KGGW	Wokal Fld/Glasgow-Valley County	10/10/2020 11:44	10/10/2020 12:27	0:42	28R		12	
KAP1760	N205CA	C402	KGGW	Wokal Fld/Glasgow-Valley County	KBIL	Billings Logan Intt	10/10/2020 12:35	10/10/2020 13:53	1:18	12	28R		
BLK2	BLK2	BE20	KGGW	Wokal Fld/Glasgow-Valley County	KBIL	Billings Logan Intt	10/10/2020 13:05	10/10/2020 13:51	0:45	8	28R		
N194CS	N194CS	PC12	KGGW	Wokal Fld/Glasgow-Valley County	KPWD	Sher-Wood	10/10/2020 15:18	10/10/2020 15:43	0:25	12			
KAP1761	N196CA	C402	KBIL	Billings Logan Intt	KGGW	Wokal Fld/Glasgow-Valley County	10/10/2020 18:24	10/10/2020 19:16	0:52	7			
KAP38	N196CA	C402	KBIL	Billings Logan Intt	KGGW	Wokal Fld/Glasgow-Valley County	10/10/2020 18:27	10/10/2020 19:16	0:48	7		12	CHMNY
N194CS	N194CS	PC12	KBIL	Billings Logan Intt	KGGW	Wokal Fld/Glasgow-Valley County	10/10/2020 18:37	10/10/2020 19:19	0:42	28R		12	
N194CS	N194CS	PC12	KBIL	Billings Logan Intt	KGGW	Wokal Fld/Glasgow-Valley County	10/10/2020 23:06	10/10/2020 23:47	0:40	28R		30	
KAP38	N196CA	C402	KGGW	Wokal Fld/Glasgow-Valley County	KBIL	Billings Logan Intt	10/11/2020 8:13	10/11/2020 9:14	1:01	26	28R		CHMNY
KAP1757	N196CA	C402	KBIL	Billings Logan Intt	KGGW	Wokal Fld/Glasgow-Valley County	10/11/2020 10:55	10/11/2020 11:57	1:02				
KAP38	N196CA	C402	KBIL	Billings Logan Intt	KGGW	Wokal Fld/Glasgow-Valley County	10/11/2020 11:01	10/11/2020 11:57	0:56	7		30	CHMNY
KAP38	N196CA	C402	KGGW	Wokal Fld/Glasgow-Valley County	KBIL	Billings Logan Intt	10/11/2020 12:34	10/11/2020 13:32	0:58	26	28R		CHMNY
N194CS	N194CS	PC12	KGGW	Wokal Fld/Glasgow-Valley County	PO1	Poplar Muni	10/11/2020 16:28	10/11/2020 17:03	0:35	26			
N194CS	N194CS	PC12	KGGW	Wokal Fld/Glasgow-Valley County	KBIL	Billings Logan Intt	10/11/2020 17:25	10/11/2020 18:29	1:04	8		25	
KAP1761	N205CA	C402	KBIL	Billings Logan Intt	KGGW	Wokal Fld/Glasgow-Valley County	10/11/2020 18:30	10/11/2020 19:29	0:59	7			
KAP310	N205CA	C402	KBIL	Billings Logan Intt	KGGW	Wokal Fld/Glasgow-Valley County	10/11/2020 18:40	10/11/2020 19:29	0:49	7		30	CHMNY
N194CS	N194CS	PC12	KBIL	Billings Logan Intt	KGGW	Wokal Fld/Glasgow-Valley County	10/11/2020 19:25	10/11/2020 20:14	0:48	28R		26	
CP17796	N750FX	C208	KGTF	Great Falls Intt	KGGW	Wokal Fld/Glasgow-Valley County	10/12/2020 6:48	10/12/2020 7:57	1:08	21		8	ANALE
N200EJ	N200EJ	BE20	KBIL	Billings Logan Intt	KGGW	Wokal Fld/Glasgow-Valley County	10/12/2020 7:06	10/12/2020 7:45	0:39	28R		8	
N4417W	N4417W	BE36	KGGW	Wokal Fld/Glasgow-Valley County	KRST	Rochester Intt	10/12/2020 7:42	10/12/2020 12:06	3:23	8		31	
KAP310	N205CA	C402	KGGW	Wokal Fld/Glasgow-Valley County	KBIL	Billings Logan Intt	10/12/2020 8:10	10/12/2020 9:11	1:00	12	28R		CHMNY
N194CS	N194CS	PC12	KGGW	Wokal Fld/Glasgow-Valley County	L.48.13283 -105.78616	Wolf Point, MT	10/12/2020 9:26		n/a	8			
BLK2	BLK2	BE20	KDKI	Roosevelt Rgnt	KGGW	Wokal Fld/Glasgow-Valley County	10/12/2020 10:12	10/12/2020 11:03	0:50	32		26	
KAP1757	N205CA	C402	KBIL	Billings Logan Intt	KGGW	Wokal Fld/Glasgow-Valley County	10/12/2020 10:55	10/12/2020 11:53	0:58	7			
KAP310	N205CA	C402	KBIL	Billings Logan Intt	KGGW	Wokal Fld/Glasgow-Valley County	10/12/2020 11:00	10/12/2020 11:53	0:52	7		12	CHMNY
BLK2	BLK2	BE20	KGGW	Wokal Fld/Glasgow-Valley County	KBIL	Billings Logan Intt	10/12/2020 11:52	10/12/2020 12:38	0:46	8	28R		
N194CS	N194CS	PC12	KBIL	Billings Logan Intt	KGGW	Wokal Fld/Glasgow-Valley County	10/12/2020 12:26	10/12/2020 13:27	1:00	28R		30	MLS262092
KAP310	N205CA	C402	KGGW	Wokal Fld/Glasgow-Valley County	KBIL	Billings Logan Intt	10/12/2020 12:44	10/12/2020 13:45	1:00	26	28R		CHMNY
N194CS	N194CS	PC12	KGGW	Wokal Fld/Glasgow-Valley County	S85	Big Sky Fid	10/12/2020 13:54	10/12/2020 14:18	0:23	30			
N200EJ	N200EJ	BE20	KGGW	Wokal Fld/Glasgow-Valley County	KBIL	Billings Logan Intt	10/12/2020 16:41	10/12/2020 17:31	0:50	30	28R		
CP17796	N750FX	C208	KGGW	Wokal Fld/Glasgow-Valley County	KGTF	Great Falls Intt	10/12/2020 17:01	10/12/2020 18:42	1:40	26		21	GGW V430 HVR V257 GTF
N194CS	N194CS	PC12	KBIL	Billings Logan Intt	KGGW	Wokal Fld/Glasgow-Valley County	10/12/2020 17:38	10/12/2020 18:25	0:47	28R		30	
KAP1761	N5826C	C402	KBIL	Billings Logan Intt	KGGW	Wokal Fld/Glasgow-Valley County	10/12/2020 18:27	10/12/2020 19:34	1:07	7			
KAP29	N5826C	C402	KBIL	Billings Logan Intt	KGGW	Wokal Fld/Glasgow-Valley County	10/12/2020 18:33	10/12/2020 19:34	1:01	7		30	CHMNY
N194CS	N194CS	PC12	KGGW	Wokal Fld/Glasgow-Valley County	L.48.12710 -105.72101	Wolf Point, MT	10/12/2020 20:42		n/a	8			
N194CS	N194CS	PC12	KBIL	Billings Logan Intt	KGGW	Wokal Fld/Glasgow-Valley County	10/13/2020 3:37	10/13/2020 4:24	0:47	28R		30	
N200EJ	N200EJ	BE20	KBIL	Billings Logan Intt	KGGW	Wokal Fld/Glasgow-Valley County	10/13/2020 7:01	10/13/2020 7:42	0:41	28R		30	
KAP29	N5826C	C402	KGGW	Wokal Fld/Glasgow-Valley County	KBIL	Billings Logan Intt	10/13/2020 8:22	10/13/2020 9:22	0:59	26	28R		CHMNY
CP17796	N710FX	C208	KGTF	Great Falls Intt	KGGW	Wokal Fld/Glasgow-Valley County	10/13/2020 8:56	10/13/2020 10:08	1:11	21			GTF V257 HVR V430 GGW
KAP1757	N5826C	C402	KBIL	Billings Logan Intt	KGGW	Wokal Fld/Glasgow-Valley County	10/13/2020 11:03	10/13/2020 12:00	0:57	7			
KAP1760	N5826C	C402	KGGW	Wokal Fld/Glasgow-Valley County	KBIL	Billings Logan Intt	10/13/2020 12:35	10/13/2020 13:46	1:11	26	28R		
N194CS	N194CS	PC12	KBIL	Billings Logan Intt	KGGW	Wokal Fld/Glasgow-Valley County	10/13/2020 14:56	10/13/2020 15:37	0:40	28R			
N200EJ	N200EJ	BE20	KGGW	Wokal Fld/Glasgow-Valley County	KBIL	Billings Logan Intt	10/13/2020 15:53	10/13/2020 16:39	0:46	12	28R		
N194CS	N194CS	PC12	KGGW	Wokal Fld/Glasgow-Valley County	KBIL	Billings Logan Intt	10/13/2020 16:35	10/13/2020 17:24	0:49	12	10L		MLS282072
CP17796	N710FX	C208	KGGW	Wokal Fld/Glasgow-Valley County	KGTF	Great Falls Intt	10/13/2020 17:00	10/13/2020 18:48	1:48	30		21	GGW V430 HVR V257 GTF
N194CS	N194CS	PC12	KBIL	Billings Logan Intt	KGGW	Wokal Fld/Glasgow-Valley County	10/13/2020 18:51	10/13/2020 19:35	0:43	10L			MLS260076
KAP1761	N6813J	C402	KBIL	Billings Logan Intt	KGGW	Wokal Fld/Glasgow-Valley County	10/13/2020 19:11	10/13/2020 20:07	0:55				
KAP51	N6813J	C402	KBIL	Billings Logan Intt	KGGW	Wokal Fld/Glasgow-Valley County	10/13/2020 19:12	10/13/2020 20:09	0:57	7			CHMNY
N194CS	N194CS	PC12	KBIL	Billings Logan Intt	KGGW	Wokal Fld/Glasgow-Valley County	10/14/2020 0:35	10/14/2020 1:19	0:43	28R			
N200EJ	N200EJ	BE20	KBIL	Billings Logan Intt									



KAP1757	N6765T	C402	KBIL	Billings Logan Intt	GGGW	Wokal Fld/Glasgow-Valley County	10/18/2020 11:02	10/18/2020 12:11	1:09	7	
KAP38	N6765T	C402	KBIL	Billings Logan Intt	GGGW	Wokal Fld/Glasgow-Valley County	10/18/2020 11:06	10/18/2020 12:05	0:59	7	30 CHMNY
KAP38	N6765T	C402	GGGW	Wokal Fld/Glasgow-Valley County	KBIL	Billings Logan Intt	10/18/2020 12:47	10/18/2020 13:51	1:03	26 10L	CHMNY
KAP310	N6813J	C402	KBIL	Billings Logan Intt	GGGW	Wokal Fld/Glasgow-Valley County	10/18/2020 19:30	10/18/2020 20:33	1:02 10L		30 CHMNY
CP17896	N710FX	C208	KGTF	Great Falls Intt	GGGW	Wokal Fld/Glasgow-Valley County	10/19/2020 6:31	10/19/2020 8:01	1:30	21	12 V257 HVR V430
N200EJ	N200EJ	BE20	KGDV	Dawson Community	GGGW	Wokal Fld/Glasgow-Valley County	10/19/2020 8:08	10/19/2020 8:33	0:25	30	
KAP1760	N6813J	C402	GGGW	Wokal Fld/Glasgow-Valley County	KBIL	Billings Logan Intt	10/19/2020 12:30	10/19/2020 13:38	1:08		
KAP310	N6813J	C402	GGGW	Wokal Fld/Glasgow-Valley County	KBIL	Billings Logan Intt	10/19/2020 12:36	10/19/2020 13:38	1:02	26 10L	CHMNY
N194CS	N194CS	PC12	GGGW	Wokal Fld/Glasgow-Valley County	KBWVV	Bowman Rgnt	10/19/2020 13:47	10/19/2020 14:35	0:48	12	13 MLS052069 HAGDA
N200EJ	N200EJ	BE20	GGGW	Wokal Fld/Glasgow-Valley County	KGDV	Dawson Community	10/19/2020 16:29	10/19/2020 16:52	0:23	12	12 MLS344098 ACAKO
CP17796	N710FX	C208	GGGW	Wokal Fld/Glasgow-Valley County	KGTF	Great Falls Intt	10/19/2020 16:42	10/19/2020 18:23	1:41	8	35 GGW V430 HVR V257 GTF
N194CS	N194CS	PC12	KBIL	Billings Logan Intt	GGGW	Wokal Fld/Glasgow-Valley County	10/19/2020 17:58	10/19/2020 18:51	0:52 28R		12 MLS202081 KEEVR ATCHY
KAP430	N525RH	C402	KBIL	Billings Logan Intt	GGGW	Wokal Fld/Glasgow-Valley County	10/19/2020 18:30	10/19/2020 19:46	1:16 28R		12 CHMNY
N194CS	N194CS	PC12	GGGW	Wokal Fld/Glasgow-Valley County	KBIL	Billings Logan Intt	10/19/2020 19:48	10/19/2020 20:44	0:56	12 28R	
N194CS	N194CS	PC12	KBIL	Billings Logan Intt	GGGW	Wokal Fld/Glasgow-Valley County	10/20/2020 1:08	10/20/2020 1:59	0:51 28R		12 MLS286079 KEEVR ATCHY
KAP1756	N525RH	C402	GGGW	Wokal Fld/Glasgow-Valley County	KBIL	Billings Logan Intt	10/20/2020 8:20	10/20/2020 9:18	0:58	26	
KAP430	N525RH	C402	GGGW	Wokal Fld/Glasgow-Valley County	KBIL	Billings Logan Intt	10/20/2020 8:28	10/20/2020 9:17	0:48	26 28R	CHMNY
CP17896	N750FX	C208	KGTF	Great Falls Intt	GGGW	Wokal Fld/Glasgow-Valley County	10/20/2020 9:19	10/20/2020 10:42	1:23	21	30 GTF V257 HVR V430 GGW
KAP1757	N525RH	C402	KBIL	Billings Logan Intt	GGGW	Wokal Fld/Glasgow-Valley County	10/20/2020 11:04	10/20/2020 12:12	1:08	7	
KAP430	N525RH	C402	KBIL	Billings Logan Intt	GGGW	Wokal Fld/Glasgow-Valley County	10/20/2020 11:10	10/20/2020 12:12	1:02	7	30 CHMNY
KAP1760	N525RH	C402	GGGW	Wokal Fld/Glasgow-Valley County	KBIL	Billings Logan Intt	10/20/2020 12:42	10/20/2020 13:49	1:07	26	
KAP430	N525RH	C402	GGGW	Wokal Fld/Glasgow-Valley County	KBIL	Billings Logan Intt	10/20/2020 12:47	10/20/2020 13:48	1:01	26 10L	CHMNY
CP17796	N750FX	C208	GGGW	Wokal Fld/Glasgow-Valley County	KGTF	Great Falls Intt	10/20/2020 16:40	10/20/2020 18:04	1:24	26	21 MLS333118
N194CS	N194CS	PC12	KGTF	Great Falls Intt	GGGW	Wokal Fld/Glasgow-Valley County	10/20/2020 17:50	10/20/2020 18:33	0:43	3	
KAP1761	N466CA	CNA	KBIL	Billings Logan Intt	GGGW	Wokal Fld/Glasgow-Valley County	10/20/2020 18:25	10/20/2020 19:34	1:09	7	
KAP401	N466CA	C402	KBIL	Billings Logan Intt	GGGW	Wokal Fld/Glasgow-Valley County	10/20/2020 18:31	10/20/2020 19:26	0:55	7	CHMNY
N584ST	N584ST	PC12	GGGW	Wokal Fld/Glasgow-Valley County	KHVR	Havre City-County	10/20/2020 18:33	10/20/2020 19:48	1:14		48S
N584ST	N584ST	PC12	KGTF	Great Falls Intt	GGGW	Wokal Fld/Glasgow-Valley County	10/20/2020 21:55	10/20/2020 22:42	0:46	21	8
N205EJ	N205EJ	BE20	KBIL	Billings Logan Intt	GGGW	Wokal Fld/Glasgow-Valley County	10/21/2020 6:54	10/21/2020 7:37	0:42 10L		CHMNY
N205EJ	N205EJ	BE20	GGGW	Wokal Fld/Glasgow-Valley County	KXWA	Williston Basin International Airport	10/21/2020 7:47	10/21/2020 9:15	0:28	8	32
KAP1756	N466CA	C402	GGGW	Wokal Fld/Glasgow-Valley County	KBIL	Billings Logan Intt	10/21/2020 8:17	10/21/2020 9:30	1:13	26	
KAP401	N466CA	C402	GGGW	Wokal Fld/Glasgow-Valley County	KBIL	Billings Logan Intt	10/21/2020 8:22	10/21/2020 9:28	1:06	26 10L	CHMNY
CP17896	N710FX	C208	KGTF	Great Falls Intt	GGGW	Wokal Fld/Glasgow-Valley County	10/21/2020 8:49	10/21/2020 10:12	1:23	21	12 GTF V257 HVR V430 GGW
KAP401	N466CA	C402	KBIL	Billings Logan Intt	GGGW	Wokal Fld/Glasgow-Valley County	10/21/2020 11:04	10/21/2020 12:00	0:56	7	CHMNY
KAP401	N466CA	C402	GGGW	Wokal Fld/Glasgow-Valley County	KBIL	Billings Logan Intt	10/21/2020 12:22	10/21/2020 13:27	1:05	26 10L	CHMNY
N205EJ	N205EJ	BE20	GGGW	Wokal Fld/Glasgow-Valley County	KBIL	Billings Logan Intt	10/21/2020 17:10	10/21/2020 18:03	0:53	12 10L	
N205EJ	N205EJ	BE20	KXWA	Williston Basin International Airport	GGGW	Wokal Fld/Glasgow-Valley County	10/21/2020 17:27	10/21/2020 17:03	0:35	14	
CP17796	N710FX	C208	GGGW	Wokal Fld/Glasgow-Valley County	KGTF	Great Falls Intt	10/21/2020 17:30	10/21/2020 18:55	1:25	30	35 GGW V430 HVR V257 GTF
KAP51	N6765T	C402	KBIL	Billings Logan Intt	GGGW	Wokal Fld/Glasgow-Valley County	10/22/2020 6:30	10/22/2020 7:36	1:06 10L		30 CHMNY
RCA388	N3885G	C340	KBIL	Billings Logan Intt	GGGW	Wokal Fld/Glasgow-Valley County	10/22/2020 7:33	10/22/2020 8:34	1:00 10L		30 MLS269080 JITAG
KAP51	N6765T	C402	GGGW	Wokal Fld/Glasgow-Valley County	KBIL	Billings Logan Intt	10/22/2020 8:22	10/22/2020 9:17	0:55	26 10L	CHMNY
CP17896	N750FX	C208	KGTF	Great Falls Intt	GGGW	Wokal Fld/Glasgow-Valley County	10/22/2020 9:03	10/22/2020 10:32	1:28	21	12 GTF V257 HVR V430 GGW
KAP1757	N6765T	C402	KBIL	Billings Logan Intt	GGGW	Wokal Fld/Glasgow-Valley County	10/22/2020 11:22	10/22/2020 12:31	1:09		
KAP51	N6765T	C402	KBIL	Billings Logan Intt	GGGW	Wokal Fld/Glasgow-Valley County	10/22/2020 11:25	10/22/2020 12:30	1:05	7	CHMNY
N584ST	N584ST	PC12	KBIL	Billings Logan Intt	GGGW	Wokal Fld/Glasgow-Valley County	10/22/2020 12:44	10/22/2020 13:27	0:42 28R		
KAP51	N6765T	C402	GGGW	Wokal Fld/Glasgow-Valley County	KBIL	Billings Logan Intt	10/22/2020 13:05	10/22/2020 14:00	0:55	26 10L	CHMNY
N194CS	N194CS	PC12	GGGW	Wokal Fld/Glasgow-Valley County	KBIL	Billings Logan Intt	10/22/2020 17:05	10/22/2020 17:49	0:44	26 10L	
CP17796	N750FX	C208	GGGW	Wokal Fld/Glasgow-Valley County	KGTF	Great Falls Intt	10/22/2020 17:20	10/22/2020 18:43	1:22	30	21 GGW V430 HVR V257 GTF
KAP1761	N5826C	C402	KBIL	Billings Logan Intt	GGGW	Wokal Fld/Glasgow-Valley County	10/22/2020 18:28	10/22/2020 19:32	1:04	7	
KAP430	N5826C	C402	KBIL	Billings Logan Intt	GGGW	Wokal Fld/Glasgow-Valley County	10/22/2020 18:31	10/22/2020 19:30	0:58	7	CHMNY
N194CS	N194CS	PC12	KBIL	Billings Logan Intt	GGGW	Wokal Fld/Glasgow-Valley County	10/22/2020 18:48	10/22/2020 19:34	0:45 10L		
N584ST	N584ST	PC12	GGGW	Wokal Fld/Glasgow-Valley County	KBIL	Billings Logan Intt	10/22/2020 19:07	10/22/2020 19:55	0:48	26 10L	
N584ST	N584ST	PC12	KBIL	Billings Logan Intt	GGGW	Wokal Fld/Glasgow-Valley County	10/22/2020 20:47	10/22/2020 21:29	0:42 10L		
KAP430	N5826C	C402	GGGW	Wokal Fld/Glasgow-Valley County	KBIL	Billings Logan Intt	10/23/2020 8:27	10/23/2020 9:29	1:02	12 28R	CHMNY
CP17896	N750FX	C208	KGTF	Great Falls Intt	GGGW	Wokal Fld/Glasgow-Valley County	10/23/2020 8:58	10/23/2020 10:22	1:23	21	12 GTF V257 HVR V430 GGW
JA80	N8015F	U60	KAPA	Centennial	GGGW	Wokal Fld/Glasgow-Valley County	10/23/2020 9:17	10/23/2020 10:54	1:36 35R		12 MRSHHI EXWNG
JA80	N8015F	U60	GGGW	Wokal Fld/Glasgow-Valley County	KMSO	Missoula Montana	10/23/2020 11:14	10/23/2020 12:43	1:29		12 GTF239028 NEGEOE
KAP1757	N706CA	C402	KBIL	Billings Logan Intt	GGGW	Wokal Fld/Glasgow-Valley County	10/23/2020 11:17	10/23/2020 12:20	1:03	7	
KAP1760	N706CA	C402	GGGW	Wokal Fld/Glasgow-Valley County	KBIL	Billings Logan Intt	10/23/2020 12:35	10/23/2020 13:43	1:08	26 10L	
N194CS	N194CS	PC12	KBIL	Billings Logan Intt	GGGW	Wokal Fld/Glasgow-Valley County	10/23/2020 13:17	10/23/2020 14:01	0:44 28R		
FWK161	N82161	E55P	KANW	Ainsworth Rgnt	GGGW	Wokal Fld/Glasgow-Valley County	10/23/2020 14:18	10/23/2020 14:46	1:28	31	12
RCA388	N3885G	C340	GGGW	Wokal Fld/Glasgow-Valley County	KBIL	Billings Logan Intt	10/23/2020 14:36	10/23/2020 15:36	1:00	26 10L	
FWK161	N82161	E55P	GGGW	Wokal Fld/Glasgow-Valley County	KRYV	Cobb County International	10/23/2020 15:22	10/23/2020 20:34	3:12	12	9 LPTON SWTEE2
CP17796	N750FX	C208	GGGW	Wokal Fld/Glasgow-Valley County	KGTF	Great Falls Intt	10/23/2020 17:15	10/23/2020 18:52	1:36	30	3 GGW V430 HVR V257 GTF
KAP1761	N196CA	C402	KBIL	Billings Logan Intt	GGGW	Wokal Fld/Glasgow-Valley County	10/23/2020 18:32	10/23/2020 19:40	1:08	7	
KAP122	N196CA	C402	KBIL	Billings Logan Intt	GGGW	Wokal Fld/Glasgow-Valley County	10/23/2020 18:40	10/23/2020 19:36	0:55	7	CHMNY
N584ST	N584ST	PC12	GGGW	Wokal Fld/Glasgow-Valley County	KOLF	L M Clayton	10/23/2020 19:42	10/23/2020 19:54	0:12	8	11
N194CS	N194CS	PC12	KBIL	Billings Logan Intt	GGGW	Wokal Fld/Glasgow-Valley County	10/23/2020 21:09	10/23/2020 21:54	0:44 10L		12
N584ST	N584ST	PC12	KBIL	Billings Logan Intt	GGGW	Wokal Fld/Glasgow-Valley County	10/23/2020 22:36	10/23/2020 23:22	0:45 10L		8
KAP122	N196CA	C402	GGGW	Wokal Fld/Glasgow-Valley County	KBIL	Billings Logan Intt	10/24/2020 8:26	10/24/2020 9:24	0:57	26 10L	CHMNY
KAP122	N5826C	C402	KBIL	Billings Logan Intt	GGGW	Wokal Fld/Glasgow-Valley County	10/24/2020 12:02	10/24/2020 13:09	1:06 10L		CHMNY
KAP122	N5826C	C402	GGGW	Wokal Fld/Glasgow-Valley County	KBIL	Billings Logan Intt	10/24/2020 13:52	10/24/2020 14:49	0:56	26 10L	CHMNY
N194CS	N194CS	PC12	KBIS	Bismarck Muni	GGGW	Wokal Fld/Glasgow-Valley County	10/24/2020 17:18	10/24/2020 18:06	1:48	13	
KAP1761	N903CA	C402	KBIL	Billings Logan Intt	GGGW	Wokal Fld/Glasgow-Valley County	10/24/2020 18:25	10/24/2020 19:30	1:05	7	
KAP38	N903CA	C402	KBIL	Billings Logan Intt	GGGW	Wokal Fld/Glasgow-Valley County	10/24/2020 18:38	10/24/2020 19:31	0:52	7	CHMNY
KAP1756	N903CA	C402	GGGW	Wokal Fld/Glasgow-Valley County	KBIL	Billings Logan Intt	10/25/2020 8:15	10/25/2020 9:14	0:59	26	
KAP38	N903CA	C402	GGGW	Wokal Fld/Glasgow-Valley County	KBIL	Billings Logan Intt	10/25/2020 8:27	10/25/2020 9:13	0:45	26 28R	CHMNY
KAP1757	N903CA	C402	KBIL	Billings Logan Intt	GGGW	Wokal Fld/Glasgow-Valley County	10/25/2020 10:56	10/25/2020 12:02	1:06	7	
KAP38	N903CA	C402	KBIL	Billings Logan Intt	GGGW	Wokal Fld/Glasgow-Valley County	10/25/2020 11:04	10/25/2020 12:00	0:56	7	CHMNY
KAP1760	N903CA	C402	GGGW	Wokal Fld/Glasgow-Valley County	KBIL	Billings Logan Intt	10/25/2020 12:40	10/25/2020 13:40	1:00		
KAP38	N903CA	C402	GGGW	Wokal Fld/Glasgow-Valley County	KBIL	Billings Logan Intt	10/25/2020 12:44	10/25/2020 13:40	0:55	26 28R	CHMNY
N194CS	N194CS	PC12	GGGW	Wokal Fld/Glasgow-Valley County	KGDV	Dawson Community	10/25/2020 15:40	10/25/2020 16:04	0:23	12	12
KAP1761	N5826C	C402	KBIL	Billings Logan Intt	GGGW	Wokal Fld/Glasgow-Valley County	10/25/2020 18:33	10/25/2020 19:42	1:09	7	
KAP310	N5826C	C402	KBIL	Billings Logan Intt	GGGW	Wokal Fld/Glasgow-Valley County	10/25/2020 18:36	10/25/2020 19:31	0:55	7	CHMNY
N194CS	N194CS	PC12	KBIL	Billings Logan Intt	GGGW	Wokal Fld/Glasgow-Valley County	10/25/2020 18:37	10/25/2020 19:26	0:48 28R		
CP17896	N750FX	C208	KGTF	Great Falls Intt	GGGW	Wokal Fld/Glasgow-Valley County	10/26/2020 6:11	10/26/2020 7:45	1:34	21	V257 HVR V430
N194CS	N194CS	PC12	GGGW	Wokal Fld/Glasgow-Valley County	KOLF	L M Clayton	10/26/2020 7:16	10/26/2020 7:24	0:08	12	11 MLS348109 RULIE
KAP1756	N5826C	C402	GGGW	Wokal Fld/Glasgow-Valley County	KBIL	Billings Logan Intt	10/26/2020 8:17	10/26/2020 9:20	1:03	26 28R	
N194CS	N194CS	PC12	KBIL	Billings Logan Intt	GGGW	Wokal Fld/Glasgow-Valley County	10/26/2020 10:10	10/26/2020 11:00	0:50 28R		
KAP1757	N5826C	C402	KBIL</								



KAP96	N466CA	C402	KBIL	Billings Logan Intt	KGGW	Wokal Fld/Glasgow-Valley County	10/31/2020 6:32	10/31/2020 7:40	1:07 28R			CHMNY
KAP1756	N466CA	C402	KGGW	Wokal Fld/Glasgow-Valley County	KBIL	Billings Logan Intt	10/31/2020 8:07	10/31/2020 9:07	1:00	26		
KAP96	N466CA	C402	KGGW	Wokal Fld/Glasgow-Valley County	KBIL	Billings Logan Intt	10/31/2020 8:16	10/31/2020 9:07	0:50	26 28R		CHMNY
KAP1757	N525RH	C402	KBIL	Billings Logan Intt	KGGW	Wokal Fld/Glasgow-Valley County	10/31/2020 11:02	10/31/2020 12:12	1:10			
KAP122	N525RH	C402	KBIL	Billings Logan Intt	KGGW	Wokal Fld/Glasgow-Valley County	10/31/2020 11:05	10/31/2020 12:10	1:04 28R			CHMNY
KAP1760	N525RH	C402	KGGW	Wokal Fld/Glasgow-Valley County	KBIL	Billings Logan Intt	10/31/2020 12:39	10/31/2020 13:40	1:01	26		
KAP122	N525RH	C402	KGGW	Wokal Fld/Glasgow-Valley County	KBIL	Billings Logan Intt	10/31/2020 12:42	10/31/2020 13:40	0:57	26 28R		CHMNY
N71TP	N71TP	PC12	KBIL	Billings Logan Intt	KGGW	Wokal Fld/Glasgow-Valley County	10/31/2020 14:08	10/31/2020 14:58	0:50 28R			
N71TP	N71TP	PC12	KGGW	Wokal Fld/Glasgow-Valley County	KGTF	Great Falls Intt	10/31/2020 16:09	10/31/2020 17:13	1:03	26	21	
N194CS	N194CS	PC12	KHNL	Helena Rgnt	KGGW	Wokal Fld/Glasgow-Valley County	10/31/2020 16:17	10/31/2020 17:14	0:56	27		
KAP1761	N706CA	C402	KBIL	Billings Logan Intt	KGGW	Wokal Fld/Glasgow-Valley County	10/31/2020 18:22	10/31/2020 19:31	1:09 28R			
KAP38	N706CA	C402	KBIL	Billings Logan Intt	KGGW	Wokal Fld/Glasgow-Valley County	10/31/2020 18:26	10/31/2020 19:22	0:56	7		CHMNY
N71TP	N71TP	PC12	KGTF	Great Falls Intt	KGGW	Wokal Fld/Glasgow-Valley County	10/31/2020 19:11	10/31/2020 19:58	0:47	21		
N194CS	N194CS	PC12	KBIL	Billings Logan Intt	KGGW	Wokal Fld/Glasgow-Valley County	10/31/2020 21:39	10/31/2020 22:26	0:46 10L			30
KAP1756	N706CA	C402	KGGW	Wokal Fld/Glasgow-Valley County	KBIL	Billings Logan Intt	11/1/2020 8:08	11/1/2020 9:06	0:58	26		
KAP38	N706CA	C402	KGGW	Wokal Fld/Glasgow-Valley County	KBIL	Billings Logan Intt	11/1/2020 8:12	11/1/2020 9:06	0:53	12 28R		CHMNY
KAP1757	N706CA	C402	KBIL	Billings Logan Intt	KGGW	Wokal Fld/Glasgow-Valley County	11/1/2020 10:55	11/1/2020 11:56	1:01	7		
N71TP	N71TP	PC12	KBIL	Billings Logan Intt	KGGW	Wokal Fld/Glasgow-Valley County	11/1/2020 11:34	11/1/2020 12:21	0:46 28R			
KAP1760	N706CA	C402	KGGW	Wokal Fld/Glasgow-Valley County	KBIL	Billings Logan Intt	11/1/2020 12:30	11/1/2020 13:26	0:56			
KAP38	N706CA	C402	KGGW	Wokal Fld/Glasgow-Valley County	KBIL	Billings Logan Intt	11/1/2020 12:33	11/1/2020 13:26	0:53	26 28R		CHMNY
N71TP	N71TP	PC12	KGGW	Wokal Fld/Glasgow-Valley County	KBHK	Baker Muni	11/1/2020 18:13	11/1/2020 18:45	0:32	12	13	
KAP1761	N5826C	C402	KBIL	Billings Logan Intt	KGGW	Wokal Fld/Glasgow-Valley County	11/1/2020 18:35	11/1/2020 19:47	1:12	7		
N71TP	N71TP	PC12	KBIL	Billings Logan Intt	KGGW	Wokal Fld/Glasgow-Valley County	11/1/2020 21:16	11/1/2020 22:01	0:44 28R			
CP1796	N710FX	C208	KGTF	Great Falls Intt	KGGW	Wokal Fld/Glasgow-Valley County	11/2/2020 6:10	11/2/2020 7:22	1:11	21		V257 HVR V430
KAP1756	N5826C	C402	KGGW	Wokal Fld/Glasgow-Valley County	KBIL	Billings Logan Intt	11/2/2020 8:10	11/2/2020 9:17	1:07	26 28R		
KAP1757	N18VV	C402	KBIL	Billings Logan Intt	KGGW	Wokal Fld/Glasgow-Valley County	11/2/2020 11:05	11/2/2020 12:05	1:00 28R			
KAP1760	N18VV	C402	KGGW	Wokal Fld/Glasgow-Valley County	KBIL	Billings Logan Intt	11/2/2020 12:35	11/2/2020 13:36	1:01	26 28R		
CPT1890	N710FX	C208	KGGW	Wokal Fld/Glasgow-Valley County	KGTF	Great Falls Intt	11/2/2020 15:20	11/2/2020 16:50	1:30	26	21	
N71TP	N71TP	PC12	KBIL	Billings Logan Intt	KGGW	Wokal Fld/Glasgow-Valley County	11/2/2020 17:06	11/2/2020 17:51	0:44 28R			
KAP1761	N6765T	C402	KBIL	Billings Logan Intt	KGGW	Wokal Fld/Glasgow-Valley County	11/2/2020 18:15	11/2/2020 19:15	1:00 28R			
KAP1756	N6765T	C402	KGGW	Wokal Fld/Glasgow-Valley County	KBIL	Billings Logan Intt	11/3/2020 8:10	11/3/2020 9:15	1:05	26 28R		
CP1796	N710FX	C208	KGTF	Great Falls Intt	KGGW	Wokal Fld/Glasgow-Valley County	11/3/2020 8:11	11/3/2020 9:20	1:09	17		ANALE
KAP1757	N205CA	C402	KBIL	Billings Logan Intt	KGGW	Wokal Fld/Glasgow-Valley County	11/3/2020 11:05	11/3/2020 12:10	1:05 28R			
KAP1760	N205CA	C402	KGGW	Wokal Fld/Glasgow-Valley County	KBIL	Billings Logan Intt	11/3/2020 12:35	11/3/2020 13:42	1:07	26 28R		
N71TP	N71TP	PC12	KBIL	Billings Logan Intt	KGGW	Wokal Fld/Glasgow-Valley County	11/3/2020 15:10	11/3/2020 15:51	0:40 28R			
CP1796	N710FX	C208	KGGW	Wokal Fld/Glasgow-Valley County	KGTF	Great Falls Intt	11/3/2020 17:06	11/3/2020 18:41	1:35	26	21	GGW V430 HVR V257 GTF
KAP1761	N5826C	C402	KBIL	Billings Logan Intt	KGGW	Wokal Fld/Glasgow-Valley County	11/3/2020 18:24	11/3/2020 19:29	1:05 28R			
N71TP	N71TP	PC12	KBIL	Billings Logan Intt	KGGW	Wokal Fld/Glasgow-Valley County	11/3/2020 22:50	11/3/2020 23:31	0:40 28R			
CP1796	N710FX	C208	KGTF	Great Falls Intt	KGGW	Wokal Fld/Glasgow-Valley County	11/4/2020 7:41	11/4/2020 8:49	1:08	21		ANALE
KAP1756	N5826C	C402	KGGW	Wokal Fld/Glasgow-Valley County	KBIL	Billings Logan Intt	11/4/2020 8:35	11/4/2020 9:40	1:05	26 28R		
N71TP	N71TP	PC12	KGGW	Wokal Fld/Glasgow-Valley County	PO1	Poplar Muni	11/4/2020 9:48	11/4/2020 10:03	0:15	26		
KAP1757	N5826C	C402	KBIL	Billings Logan Intt	KGGW	Wokal Fld/Glasgow-Valley County	11/4/2020 11:01	11/4/2020 12:00	0:59 28R			
KAP1760	N5826C	C402	KGGW	Wokal Fld/Glasgow-Valley County	KBIL	Billings Logan Intt	11/4/2020 12:47	11/4/2020 13:51	1:04	26 28R		
N71TP	N71TP	PC12	KBIL	Billings Logan Intt	KGGW	Wokal Fld/Glasgow-Valley County	11/4/2020 13:26	11/4/2020 14:09	0:42 28R			
CP1796	N710FX	C208	KGGW	Wokal Fld/Glasgow-Valley County	KGTF	Great Falls Intt	11/4/2020 16:49	11/4/2020 18:25	1:36	26	21	GGW V430 HVR V257 GTF
N194CS	N194CS	PC12	KGGW	Wokal Fld/Glasgow-Valley County	KBIL	Billings Logan Intt	11/4/2020 18:08	11/4/2020 18:48	0:39	26 28R		
N71TP	N71TP	PC12	KBIL	Billings Logan Intt	KGGW	Wokal Fld/Glasgow-Valley County	11/4/2020 18:23	11/4/2020 19:08	0:45 28R			30
KAP1761	N706CA	C402	KBIL	Billings Logan Intt	KGGW	Wokal Fld/Glasgow-Valley County	11/4/2020 18:30	11/4/2020 19:30	1:00	7		
N194CS	N194CS	PC12	KBIL	Billings Logan Intt	KGGW	Wokal Fld/Glasgow-Valley County	11/4/2020 19:31	11/4/2020 20:17	0:45 28R			
N200EJ	N200EJ	BE20	KBIL	Billings Logan Intt	KGGW	Wokal Fld/Glasgow-Valley County	11/5/2020 7:02	11/5/2020 7:47	0:44 28R			
CP1796	N750FX	C208	KGTF	Great Falls Intt	KGGW	Wokal Fld/Glasgow-Valley County	11/5/2020 7:25	11/5/2020 8:25	0:59	21		GTF ANALE
N200EJ	N200EJ	BE20	KGGW	Wokal Fld/Glasgow-Valley County	KXWA	Williston Basin International Airport	11/5/2020 7:56	11/5/2020 9:21	0:25	8	14	
KAP1756	N706CA	C402	KGGW	Wokal Fld/Glasgow-Valley County	KBIL	Billings Logan Intt	11/5/2020 8:15	11/5/2020 9:25	1:10	26 28R		
KAP1757	N706CA	C402	KBIL	Billings Logan Intt	KGGW	Wokal Fld/Glasgow-Valley County	11/5/2020 11:05	11/5/2020 12:02	0:57	7		
KAP1760	N706CA	C402	KGGW	Wokal Fld/Glasgow-Valley County	KBIL	Billings Logan Intt	11/5/2020 12:32	11/5/2020 13:37	1:05	26	25	
CP1796	N750FX	C208	KGGW	Wokal Fld/Glasgow-Valley County	KGTF	Great Falls Intt	11/5/2020 16:29	11/5/2020 18:06	1:37	30	21	
N200EJ	N200EJ	BE20	KGGW	Wokal Fld/Glasgow-Valley County	KGVD	Dawson Community	11/5/2020 16:45	11/5/2020 17:12	0:27	12	12	
N200EJ	N200EJ	BE20	KXWA	Williston Basin International Airport	KGGW	Wokal Fld/Glasgow-Valley County	11/5/2020 16:55	11/5/2020 16:35	0:39	19		
KAP1761	N6813J	C402	KBIL	Billings Logan Intt	KGGW	Wokal Fld/Glasgow-Valley County	11/5/2020 18:26	11/5/2020 19:25	0:59	7		
N194CS	N194CS	PC12	KBIL	Billings Logan Intt	KGGW	Wokal Fld/Glasgow-Valley County	11/6/2020 1:13	11/6/2020 1:53	0:39 28R			
CP1796	N750FX	C208	KGTF	Great Falls Intt	KGGW	Wokal Fld/Glasgow-Valley County	11/6/2020 7:31	11/6/2020 8:49	1:18	21		ANALE
KAP1756	N6813J	C402	KGGW	Wokal Fld/Glasgow-Valley County	KBIL	Billings Logan Intt	11/6/2020 8:11	11/6/2020 9:11	1:00	26 10L		
N246WB	N246WB	BE35	KBIL	Billings Logan Intt	KGGW	Wokal Fld/Glasgow-Valley County	11/6/2020 9:03	11/6/2020 9:56	0:53	7		BIL040011
KAP1757	N196CA	C402	KBIL	Billings Logan Intt	KGGW	Wokal Fld/Glasgow-Valley County	11/6/2020 11:05	11/6/2020 12:10	1:05	7		
N194CS	N194CS	PC12	KGGW	Wokal Fld/Glasgow-Valley County	4U6	Circle Town County	11/6/2020 12:01	11/6/2020 12:22	0:21	8		
N123CH	N123CH	BE9T	KOMA	Eppley Airfield	KGGW	Wokal Fld/Glasgow-Valley County	11/6/2020 12:35	11/6/2020 14:43	3:07	18		30 LNK012037
KAP1760	N196CA	C402	KGGW	Wokal Fld/Glasgow-Valley County	KBIL	Billings Logan Intt	11/6/2020 12:40	11/6/2020 13:42	1:02	26 10L		
N194CS	N194CS	PC12	KBIL	Billings Logan Intt	KGGW	Wokal Fld/Glasgow-Valley County	11/6/2020 14:39	11/6/2020 16:00	1:21 28R			
N123CH	N123CH	BE9T	KGGW	Wokal Fld/Glasgow-Valley County	KGTF	Great Falls Intt	11/6/2020 15:18	11/6/2020 16:19	1:00	26	3	
CP1796	N750FX	C208	KGGW	Wokal Fld/Glasgow-Valley County	KGTF	Great Falls Intt	11/6/2020 16:39	11/6/2020 17:53	1:14	26	21	GGW V430 HVR V257 GTF
N814HH	N814HH	COL4	KGGW	Wokal Fld/Glasgow-Valley County	KFSJ	Joe Foss Fid	11/6/2020 17:01	11/6/2020 20:31	2:30	12	15	
KAP1761	N18VV	C402	KBIL	Billings Logan Intt	KGGW	Wokal Fld/Glasgow-Valley County	11/6/2020 18:30	11/6/2020 19:39	1:09			
KAP122	N18VV	C402	KBIL	Billings Logan Intt	KGGW	Wokal Fld/Glasgow-Valley County	11/6/2020 18:33	11/6/2020 19:27	0:54	7		CHMNY
N194CS	N194CS	PC12	KBIL	Billings Logan Intt	KGGW	Wokal Fld/Glasgow-Valley County	11/6/2020 18:44	11/6/2020 19:24	0:39 10L			
N71TP	N71TP	PC12	KGTF	Great Falls Intt	KGGW	Wokal Fld/Glasgow-Valley County	11/6/2020 22:02	11/6/2020 22:54	0:51	21	8	
N194CS	N194CS	PC12	KBIL	Billings Logan Intt	KGGW	Wokal Fld/Glasgow-Valley County	11/6/2020 23:11	11/6/2020 23:52	0:40 28R			
N194CS	N194CS	PC12	KGGW	Wokal Fld/Glasgow-Valley County	KOLF	L M Clayton	11/7/2020 11:53	11/7/2020 12:10	0:17	12		11 MLS345107 RULIE
N71TP	N71TP	PC12	KGGW	Wokal Fld/Glasgow-Valley County	KOLF	L M Clayton	11/7/2020 12:31	11/7/2020 12:49	0:18	8		11 MLS337113 RULIE
KAP47	N890CA	C402	KBIL	Billings Logan Intt	KGGW	Wokal Fld/Glasgow-Valley County	11/7/2020 13:16	11/7/2020 14:24	1:07 10L			12 CHMNY
KAP122	N18VV	C402	KGGW	Wokal Fld/Glasgow-Valley County	KBIL	Billings Logan Intt	11/7/2020 13:37	11/7/2020 14:49	1:12	12 10L		CHMNY
KAP1760	N890CA	C402	KGGW	Wokal Fld/Glasgow-Valley County	KBIL	Billings Logan Intt	11/7/2020 14:45	11/7/2020 16:01	1:16			
KAP47	N890CA	C402	KGGW	Wokal Fld/Glasgow-Valley County	KBIL	Billings Logan Intt	11/7/2020 14:55	11/7/2020 16:01	1:05	26 10L		CHMNY
N194CS	N194CS	PC12	KBIL	Billings Logan Intt	KGGW	Wokal Fld/Glasgow-Valley County	11/7/2020 15:33	11/7/2020 16:20	0:47 10L			12 MLS270078
N71TP	N71TP	PC12	KBIL	Billings Logan Intt	KGGW	Wokal Fld/Glasgow-Valley County	11/7/2020 15:35	11/7/2020 16:30	0:55	7		12 MLS261080
N194CS	N194CS	PC12	KGGW	Wokal Fld/Glasgow-Valley County	KBHK	Baker Muni	11/7/2020 17:27	11/7/2020 18:14	0:47	12	13	
KAP1761	N525RH	C402	KBIL	Billings Logan Intt	KGGW	Wokal Fld/Glasgow-Valley County	11/7/2020 18:20	11/7/2020 19:28	1:08	7		
KAP38	N525RH	C402	KBIL	Billings Logan Intt	KGGW	Wokal Fld/Glasgow-Valley County	11/7/2020 18:27	11/7/2020 19:28	1:00	7		12 CHMNY
N194CS	N194CS	PC12	KBIL	Billings Logan Intt	KGGW	Wokal Fld/Glasgow-Valley County	11/7/2020 22:08	11/7/2020 22:56	0:47 28R			12 MLS274083 KEEVR ATCHY
KAP805	N5826C	C402	KBIL	Billings Logan Intt	KGGW	Wokal Fld/Glasgow-Valley County	11/9/2020 9:08	11/9/2020 10:14	1:06 28R			30 CHMNY
KAP805	N5826C	C402	KGGW	Wokal Fld/Glas								



N194CS	N194CS	PC12	GGGW	Wokal Fld/Glasgow-Valley County	L.46.57793-104.53800	Baker, MT	11/12/2020 19:05	n/a	12		
N71TP	N71TP	PC12	KBIL	Billings Logan Intt	KGWV	Wokal Fld/Glasgow-Valley County	11/12/2020 20:20	11/12/2020 21:04	0:44	25	12
N194CS	N194CS	PC12	KBIL	Billings Logan Intt	KGWV	Wokal Fld/Glasgow-Valley County	11/12/2020 22:12	11/12/2020 22:54	0:41	28R	12
N71TP	N71TP	PC12	GGGW	Wokal Fld/Glasgow-Valley County	L.48.12598-105.66812	Wolf Point, MT	11/12/2020 23:59	n/a		8	
N71TP	N71TP	PC12	KBIL	Billings Logan Intt	KGWV	Wokal Fld/Glasgow-Valley County	11/13/2020 2:50	11/13/2020 3:35	0:44	28R	12
CP18796	N750FX	C208	KGTF	Great Falls Intt	KGWV	Wokal Fld/Glasgow-Valley County	11/13/2020 7:56	11/13/2020 9:05	1:08	21	8 GTF V257 HVR V430 GGW
KAP1157	N903CA	C402	GGGW	Wokal Fld/Glasgow-Valley County	KBIL	Billings Logan Intt	11/13/2020 8:12	11/13/2020 9:19	1:07	8	10L
RCA388	N3885G	C340	KSDY	Sidney-Richland Rgnt	KGWV	Wokal Fld/Glasgow-Valley County	11/13/2020 8:54	11/13/2020 9:33	0:39	19	8
N123CH	N123CH	BE9T	KGTF	Great Falls Intt	KGWV	Wokal Fld/Glasgow-Valley County	11/13/2020 9:16	11/13/2020 10:04	0:47	21	8
N71TP	N71TP	PC12	GGGW	Wokal Fld/Glasgow-Valley County	KPWD	Sher-Wood	11/13/2020 9:22	11/13/2020 9:47	0:25	12	
KAP1757	N903CA	C402	KBIL	Billings Logan Intt	KGWV	Wokal Fld/Glasgow-Valley County	11/13/2020 10:50	11/13/2020 11:43	0:53	7	12
KAP1157	N903CA	C402	L.45.95278-108.45278	Billings, MT	KGWV	Wokal Fld/Glasgow-Valley County	11/13/2020 10:55	11/13/2020 11:43	0:47		
N123CH	N123CH	BE9T	KGWV	Wokal Fld/Glasgow-Valley County	KEET	Shelby County	11/13/2020 11:26	11/13/2020 17:15	4:48	12	34
KAP1760	N903CA	C402	GGGW	Wokal Fld/Glasgow-Valley County	KBIL	Billings Logan Intt	11/13/2020 12:30	11/13/2020 13:41	1:11	26	28R
N71TP	N71TP	PC12	KBIL	Billings Logan Intt	KGWV	Wokal Fld/Glasgow-Valley County	11/13/2020 13:16	11/13/2020 13:54	0:38	28R	12
N71TP	N71TP	PC12	GGGW	Wokal Fld/Glasgow-Valley County	L.48.11636-105.78928	Wolf Point, MT	11/13/2020 14:20	n/a		12	
CP17796	N750FX	C208	KGWV	Wokal Fld/Glasgow-Valley County	KGTF	Great Falls Intt	11/13/2020 17:16	11/13/2020 19:01	1:45	8	21 GGV V430 HVR V257 GTF
RCA388	N3885G	C340	KGWV	Wokal Fld/Glasgow-Valley County	KSDY	Sidney-Richland Rgnt	11/13/2020 17:23	11/13/2020 18:02	0:38	12	
N71TP	N71TP	PC12	KBIL	Billings Logan Intt	KGWV	Wokal Fld/Glasgow-Valley County	11/13/2020 17:37	11/13/2020 18:20	0:43	28R	12
KAP1761	N525RH	C402	KBIL	Billings Logan Intt	KGWV	Wokal Fld/Glasgow-Valley County	11/13/2020 18:27	11/13/2020 19:25	0:58	7	
KAP122	N525RH	C402	KBIL	Billings Logan Intt	KGWV	Wokal Fld/Glasgow-Valley County	11/13/2020 18:34	11/13/2020 19:24	0:50	7	12 CHMNY
KAP1756	N525RH	C402	GGGW	Wokal Fld/Glasgow-Valley County	KBIL	Billings Logan Intt	11/14/2020 8:35	11/14/2020 9:42	1:07	26	
KAP122	N525RH	C402	GGGW	Wokal Fld/Glasgow-Valley County	KBIL	Billings Logan Intt	11/14/2020 8:39	11/14/2020 9:42	1:03	26	28R
KAP1757	N525RH	C402	KBIL	Billings Logan Intt	KGWV	Wokal Fld/Glasgow-Valley County	11/14/2020 11:00	11/14/2020 12:05	1:05	7	
KAP122	N525RH	C402	KBIL	Billings Logan Intt	KGWV	Wokal Fld/Glasgow-Valley County	11/14/2020 11:03	11/14/2020 12:05	1:02	7	30 CHMNY
KAP1760	N525RH	C402	GGGW	Wokal Fld/Glasgow-Valley County	KBIL	Billings Logan Intt	11/14/2020 12:40	11/14/2020 13:42	1:02	26	
KAP122	N525RH	C402	GGGW	Wokal Fld/Glasgow-Valley County	KBIL	Billings Logan Intt	11/14/2020 12:43	11/14/2020 13:43	0:59	26	28R
N71TP	N71TP	PC12	GGGW	Wokal Fld/Glasgow-Valley County	L.48.28537-107.23903	Glasgow, MT	11/14/2020 12:59	n/a		26	
N194CS	N194CS	PC12	GGGW	Wokal Fld/Glasgow-Valley County	KGDV	Dawson Community	11/14/2020 13:56	11/14/2020 14:20	0:23	30	30
N194CS	N194CS	PC12	KBIL	Billings Logan Intt	KGWV	Wokal Fld/Glasgow-Valley County	11/14/2020 17:14	11/14/2020 17:59	0:45	28R	30
KAP1761	N18VV	C402	KBIL	Billings Logan Intt	KGWV	Wokal Fld/Glasgow-Valley County	11/14/2020 18:27	11/14/2020 19:36	1:09	28R	30
KAP38	N18VV	C402	KBIL	Billings Logan Intt	KGWV	Wokal Fld/Glasgow-Valley County	11/14/2020 18:42	11/14/2020 19:36	0:54	7	30 CHMNY
N71TP	N71TP	PC12	KBIL	Billings Logan Intt	KGWV	Wokal Fld/Glasgow-Valley County	11/14/2020 20:00	11/14/2020 20:48	0:48	28R	30
N194CS	N194CS	PC12	GGGW	Wokal Fld/Glasgow-Valley County	L.48.16779-105.78128	Wolf Point, MT	11/15/2020 1:36	n/a		12	
N194CS	N194CS	PC12	KBIL	Billings Logan Intt	KGWV	Wokal Fld/Glasgow-Valley County	11/15/2020 4:46	11/15/2020 5:36	0:49	28R	30
KAP1756	N18VV	C402	GGGW	Wokal Fld/Glasgow-Valley County	KBIL	Billings Logan Intt	11/15/2020 8:15	11/15/2020 9:22	1:07	26	
KAP38	N18VV	C402	GGGW	Wokal Fld/Glasgow-Valley County	KBIL	Billings Logan Intt	11/15/2020 8:42	11/15/2020 9:23	0:40	26	28R
N136RF	N136RF	BE36	KXWA	Williston Basin International Airport	KGWV	Wokal Fld/Glasgow-Valley County	11/15/2020 9:02	11/15/2020 8:52	0:50	14	12
N136RF	N136RF	BE36	GGGW	Wokal Fld/Glasgow-Valley County	KFAR	Hector Intt	11/15/2020 9:16	11/15/2020 12:39	2:22	12	36 FAR284065 RIDUE
KAP1757	N18VV	C402	KBIL	Billings Logan Intt	KGWV	Wokal Fld/Glasgow-Valley County	11/15/2020 10:55	11/15/2020 11:54	0:59	7	
KAP38	N18VV	C402	KBIL	Billings Logan Intt	KGWV	Wokal Fld/Glasgow-Valley County	11/15/2020 10:59	11/15/2020 11:54	0:54	7	12 CHMNY
KAP1760	N18VV	C402	GGGW	Wokal Fld/Glasgow-Valley County	KBIL	Billings Logan Intt	11/15/2020 12:28	11/15/2020 13:31	1:03	12	
KAP38	N18VV	C402	GGGW	Wokal Fld/Glasgow-Valley County	KBIL	Billings Logan Intt	11/15/2020 12:33	11/15/2020 13:33	1:00	26	28R
N194CS	N194CS	PC12	GGGW	Wokal Fld/Glasgow-Valley County	KBIL	Billings Logan Intt	11/15/2020 13:41	11/15/2020 14:26	0:45	12	28R
N136RF	N136RF	BE36	KFAR	Hector Intt	KGWV	Wokal Fld/Glasgow-Valley County	11/15/2020 14:41	11/15/2020 16:42	3:01	36	12
N194CS	N194CS	PC12	KBIL	Billings Logan Intt	KGWV	Wokal Fld/Glasgow-Valley County	11/15/2020 15:21	11/15/2020 16:07	0:45	28R	12
KAP1761	N256CA	C402	KBIL	Billings Logan Intt	KGWV	Wokal Fld/Glasgow-Valley County	11/15/2020 18:30	11/15/2020 19:27	0:57	7	30
KAP310	N256CA	C402	KBIL	Billings Logan Intt	KGWV	Wokal Fld/Glasgow-Valley County	11/15/2020 18:32	11/15/2020 19:27	0:54	7	30 CHMNY
CP18796	N750FX	C208	KGTF	Great Falls Intt	KGWV	Wokal Fld/Glasgow-Valley County	11/16/2020 6:15	11/16/2020 7:29	1:13	21	30 V257 HVR V430
KAP1756	N256CA	C402	GGGW	Wokal Fld/Glasgow-Valley County	KBIL	Billings Logan Intt	11/16/2020 8:25	11/16/2020 9:25	1:00	26	28R
N71TP	N71TP	PC12	GGGW	Wokal Fld/Glasgow-Valley County	L.48.31252-107.35868	Glasgow, MT	11/16/2020 10:04	n/a		8	
KAP1757	N256CA	C402	KBIL	Billings Logan Intt	KGWV	Wokal Fld/Glasgow-Valley County	11/16/2020 10:57	11/16/2020 11:58	1:01	7	30
KAP310	N256CA	C402	L.45.90861-108.49333	Billings, MT	KGWV	Wokal Fld/Glasgow-Valley County	11/16/2020 11:02	11/16/2020 11:58	0:56		
KAP1760	N256CA	C402	GGGW	Wokal Fld/Glasgow-Valley County	KBIL	Billings Logan Intt	11/16/2020 12:35	11/16/2020 13:34	0:59	26	28R
N71TP	N71TP	PC12	KBIL	Billings Logan Intt	KGWV	Wokal Fld/Glasgow-Valley County	11/16/2020 12:56	11/16/2020 13:42	0:45	28R	30
CP17796	N750FX	C208	KGWV	Wokal Fld/Glasgow-Valley County	KGTF	Great Falls Intt	11/16/2020 17:08	11/16/2020 18:36	1:27	8	21 GGV V430 HVR V257 GTF
KAP1761	N205CA	C402	KBIL	Billings Logan Intt	KGWV	Wokal Fld/Glasgow-Valley County	11/16/2020 18:15	11/16/2020 19:19	1:04	28R	
KAP430	N205CA	C402	KBIL	Billings Logan Intt	KGWV	Wokal Fld/Glasgow-Valley County	11/16/2020 18:20	11/16/2020 19:19	0:59	28R	12
N71TP	N71TP	PC12	GGGW	Wokal Fld/Glasgow-Valley County	L.48.12927-105.67234	Wolf Point, MT	11/16/2020 22:24	n/a		12	
N71TP	N71TP	PC12	KBIL	Billings Logan Intt	KGWV	Wokal Fld/Glasgow-Valley County	11/17/2020 1:10	11/17/2020 1:52	0:42	28R	12
KAP1756	N205CA	C402	GGGW	Wokal Fld/Glasgow-Valley County	KBIL	Billings Logan Intt	11/17/2020 8:08	11/17/2020 9:19	1:10	8	28R
AMF8787	N108SX	BE99	KGTF	Great Falls Intt	KGWV	Wokal Fld/Glasgow-Valley County	11/17/2020 8:37	11/17/2020 9:36	0:59	21	12 GTF ANALE
KAP1757	N205CA	C402	KBIL	Billings Logan Intt	KGWV	Wokal Fld/Glasgow-Valley County	11/17/2020 11:00	11/17/2020 11:56	0:56	28R	8
KAP430	N205CA	C402	L.45.88250-108.53111	Billings, MT	KGWV	Wokal Fld/Glasgow-Valley County	11/17/2020 11:04	11/17/2020 11:56	0:52		
KAP1760	N205CA	C402	GGGW	Wokal Fld/Glasgow-Valley County	KBIL	Billings Logan Intt	11/17/2020 12:25	11/17/2020 13:38	1:13	12	25
AMF7796	N108SX	BE99	KGWV	Wokal Fld/Glasgow-Valley County	KGTF	Great Falls Intt	11/17/2020 17:20	11/17/2020 18:31	1:11	8	21 ANALE
KAP1761	N57PB	C402	KBIL	Billings Logan Intt	KGWV	Wokal Fld/Glasgow-Valley County	11/17/2020 18:18	11/17/2020 19:11	0:53	7	12
KAP401	N57PB	C402	L.45.92111-108.46972	Billings, MT	KGWV	Wokal Fld/Glasgow-Valley County	11/17/2020 18:22	11/17/2020 19:12	0:49		
N71TP	N71TP	PC12	GGGW	Wokal Fld/Glasgow-Valley County	KBHK	Baker Muni	11/17/2020 20:32	11/17/2020 21:11	0:39	12	13
N194CS	N194CS	PC12	GGGW	Wokal Fld/Glasgow-Valley County	L.48.15536-105.53934	Wolf Point, MT	11/17/2020 20:57	n/a		12	
N194CS	N194CS	PC12	KBIL	Billings Logan Intt	KGWV	Wokal Fld/Glasgow-Valley County	11/17/2020 23:53	11/18/2020 0:32	0:39	28R	12
N71TP	N71TP	PC12	KBIL	Billings Logan Intt	KGWV	Wokal Fld/Glasgow-Valley County	11/18/2020 0:01	11/18/2020 0:43	0:42	28R	12
N424PC	N424PC	C340	KHLN	Helena Rgnt	KGWV	Wokal Fld/Glasgow-Valley County	11/18/2020 6:55	11/18/2020 8:28	1:33	9	12
N200EJ	N200EJ	BE20	KBIL	Billings Logan Intt	KGWV	Wokal Fld/Glasgow-Valley County	11/18/2020 6:57	11/18/2020 7:36	0:39	28R	30
N200EJ	N200EJ	BE20	GGGW	Wokal Fld/Glasgow-Valley County	KXWA	Williston Basin International Airport	11/18/2020 7:46	11/18/2020 9:14	0:28	8	32
AMF8796	N108SX	BE99	KGTF	Great Falls Intt	KGWV	Wokal Fld/Glasgow-Valley County	11/18/2020 7:59	11/18/2020 8:55	0:56	21	12 GTF ANALE
KAP1756	N57PB	C402	GGGW	Wokal Fld/Glasgow-Valley County	KBIL	Billings Logan Intt	11/18/2020 8:17	11/18/2020 9:28	1:11	26	28R
KAP1757	N57PB	C402	KBIL	Billings Logan Intt	KGWV	Wokal Fld/Glasgow-Valley County	11/18/2020 11:02	11/18/2020 11:57	0:55	7	30
KAP1760	N57PB	C402	GGGW	Wokal Fld/Glasgow-Valley County	KBIL	Billings Logan Intt	11/18/2020 12:36	11/18/2020 13:40	1:03	26	28R
N71TP	N71TP	PC12	GGGW	Wokal Fld/Glasgow-Valley County	L.48.80360-105.53445	Wolf Point, MT	11/18/2020 13:09	n/a		8	
N194CS	N194CS	PC12	GGGW	Wokal Fld/Glasgow-Valley County	L.48.12144-105.84991	Wolf Point, MT	11/18/2020 15:24	n/a		12	
N424PC	N424PC	C340	GGGW	Wokal Fld/Glasgow-Valley County	KHLN	Helena Rgnt	11/18/2020 16:19	11/18/2020 19:32	3:12	12	27
N71TP	N71TP	PC12	KBIL	Billings Logan Intt	KGWV	Wokal Fld/Glasgow-Valley County	11/18/2020 16:24	11/18/2020 17:06	0:41	28R	30
N350GR	N350GR	BE20	KPSC	Tri-Cities	KGWV	Wokal Fld/Glasgow-Valley County	11/18/2020 17:09	11/18/2020 19:50	1:41	21R	12
N200EJ	N200EJ	BE20	GGGW	Wokal Fld/Glasgow-Valley County	KBIL	Billings Logan Intt	11/18/2020 17:11	11/18/2020 17:56	0:44	8	28R
AMF7796	N108SX	BE99	KGWV	Wokal Fld/Glasgow-Valley County	KGTF	Great Falls Intt	11/18/2020 17:24	11/18/2020 18:31	1:07	8	21 ANALE
N200EJ	N200EJ	BE20	KXWA	Williston Basin International Airport	KGWV	Wokal Fld/Glasgow-Valley County	11/18/2020 17:29	11/18/2020 17:02	0:33	14	26
KAP1761	N18VV	C402	KBIL	Billings Logan Intt	KGWV	Wokal Fld/Glasgow-Valley County	11/18/2020 18:15	11/18/2020 19:10	0:55	28R	
KAP51	N18VV	C402	KBIL	Billings Logan Intt	KGWV	Wokal Fld/Glasgow-Valley County	11/18/2020 18:16	11/18/2020 19:10	0:53	7	30
N194CS	N194CS	PC12	KBIL	Billings Logan Intt	KGWV	Wokal Fld/Glasgow-Valley County	11/18/2020 18:39	11/18/2020 19:22	0:42	28R	30
N350GR	N350GR	BE20	GGGW	Wokal Fld/Glasgow-Valley County	KPSC	Tri-Cities	11/18/2020 20:25	11/18			



CP18796	N750FX	C208	KGWW	Wokal Fld/Glasgow-Valley County	KXWA	Williston Basin International Airport	11/23/2020 9:56	11/23/2020 11:42	0:45	8	14
KAP1757	N5826C	C402	KBIL	Billings Logan Intt	KGWW	Wokal Fld/Glasgow-Valley County	11/23/2020 10:55	11/23/2020 11:51	0:56	7	30
KAP310	N5826C	C402	L 45.86611 - 108.52028	Billings, MT	KGWW	Wokal Fld/Glasgow-Valley County	11/23/2020 10:56	11/23/2020 11:51	0:55		
KAP1760	N5826C	C402	KGWW	Wokal Fld/Glasgow-Valley County	KBIL	Billings Logan Intt	11/23/2020 12:25	11/23/2020 13:21	0:56	26 28R	
N711P	N711P	PC12	KGWW	Wokal Fld/Glasgow-Valley County	L 48.28105 - 107.04045	Glasgow, MT	11/23/2020 12:26	n/a		8	
CP18796	N730FX	C208	KXWA	Williston Basin International Airport	KGWW	Wokal Fld/Glasgow-Valley County	11/23/2020 12:35	11/23/2020 12:23	0:48	14	30
BLK3	BLK3	C525	KGWW	Wokal Fld/Glasgow-Valley County	KELN	Bowers Fld	11/23/2020 14:18	11/23/2020 15:02	1:43	30	25 GGW
N791DC	N791DC	BE20	KBIL	Billings Logan Intt	KGWW	Wokal Fld/Glasgow-Valley County	11/23/2020 14:31	11/23/2020 15:10	0:39 28R	30	
N711P	N711P	PC12	KBIL	Billings Logan Intt	KGWW	Wokal Fld/Glasgow-Valley County	11/23/2020 15:54	11/23/2020 16:38	0:43	25	30
N791DC	N791DC	BE20	KGWW	Wokal Fld/Glasgow-Valley County	KBIL	Billings Logan Intt	11/23/2020 16:00	11/23/2020 16:44	0:43	30 28R	
CP17796	N730FX	C208	KGWW	Wokal Fld/Glasgow-Valley County	KGTF	Great Falls Intt	11/23/2020 16:45	11/23/2020 18:12	1:26	8	21 GGW V430 HVR V257 GTF
N711P	N711P	PC12	KGWW	Wokal Fld/Glasgow-Valley County	KBIL	Billings Logan Intt	11/23/2020 18:10	11/23/2020 18:57	0:46	30 28R	
KAP1761	N196CA	C402	KBIL	Billings Logan Intt	KGWW	Wokal Fld/Glasgow-Valley County	11/23/2020 18:15	11/23/2020 19:20	1:05	7	
KAP430	N196CA	C402	KBIL	Billings Logan Intt	KGWW	Wokal Fld/Glasgow-Valley County	11/23/2020 18:28	11/23/2020 19:19	0:50	7	30 CHMNY
N711P	N711P	PC12	KBIL	Billings Logan Intt	KGWW	Wokal Fld/Glasgow-Valley County	11/23/2020 20:53	11/23/2020 21:39	0:46 28R	30	
N711P	N711P	PC12	KGWW	Wokal Fld/Glasgow-Valley County	M75	Matta	11/23/2020 22:46	11/23/2020 23:04	0:17	30	
N711P	N711P	PC12	KBIL	Billings Logan Intt	KGWW	Wokal Fld/Glasgow-Valley County	11/24/2020 1:45	11/24/2020 2:34	0:48 28R		30 MLS300079 JITAG HUKAL
N711P	N711P	PC12	KGWW	Wokal Fld/Glasgow-Valley County	M75	Matta	11/24/2020 11:15	11/24/2020 11:35	0:20		
KAP430	N196CA	C402	KGWW	Wokal Fld/Glasgow-Valley County	KBIL	Billings Logan Intt	11/24/2020 13:10	11/24/2020 14:17	1:06	8 28R	CHMNY
KAP38	N205CA	C402	KBIL	Billings Logan Intt	KGWW	Wokal Fld/Glasgow-Valley County	11/24/2020 13:25	11/24/2020 14:24	0:59 28R		12 CHMNY
CP1821	N710FX	C208	KOLF	L M Clayton	KGWW	Wokal Fld/Glasgow-Valley County	11/24/2020 13:26	11/24/2020 13:48	0:21	29	30 MLS356103 HUKAL
N711P	N711P	PC12	KBIL	Billings Logan Intt	KGWW	Wokal Fld/Glasgow-Valley County	11/24/2020 14:31	11/24/2020 15:18	0:46 28R		12
KAP38	N205CA	C402	KGWW	Wokal Fld/Glasgow-Valley County	KBIL	Billings Logan Intt	11/24/2020 14:52	11/24/2020 15:57	1:05	12 28R	CHMNY
N711P	N711P	PC12	KGWW	Wokal Fld/Glasgow-Valley County	PO1	Poplar Muni	11/24/2020 16:54	11/24/2020 17:44	0:50	8	
CP17796	N710FX	C208	KGWW	Wokal Fld/Glasgow-Valley County	KGTF	Great Falls Intt	11/24/2020 17:19	11/24/2020 18:54	1:34	8	21 GGW V430 HVR V257 GTF
KAP1761	N18VV	C402	KBIL	Billings Logan Intt	KGWW	Wokal Fld/Glasgow-Valley County	11/24/2020 18:23	11/24/2020 19:23	1:00	7	12
KAP401	N18VV	C402	L 45.90694 - 108.50972	Billings, MT	KGWW	Wokal Fld/Glasgow-Valley County	11/24/2020 18:25	11/24/2020 19:24	0:59		
N711P	N711P	PC12	KBIL	Billings Logan Intt	KGWW	Wokal Fld/Glasgow-Valley County	11/24/2020 19:44	11/24/2020 20:30	0:45 28R		12
KAP1756	N18VV	C402	KGWW	Wokal Fld/Glasgow-Valley County	KBIL	Billings Logan Intt	11/25/2020 8:11	11/25/2020 9:21	1:10	12 28R	
AMF8796	N108SX	BE99	KGTF	Great Falls Intt	KGWW	Wokal Fld/Glasgow-Valley County	11/25/2020 9:49	11/25/2020 10:45	0:55	21	12 GTF ANALE
KAP1757	N903CA	C402	KBIL	Billings Logan Intt	KGWW	Wokal Fld/Glasgow-Valley County	11/25/2020 12:05	11/25/2020 13:08	1:03	7	
KAP96	N903CA	C402	KBIL	Billings Logan Intt	KGWW	Wokal Fld/Glasgow-Valley County	11/25/2020 12:08	11/25/2020 13:08	1:00	7	30 CHMNY
KAP96	N903CA	C402	KGWW	Wokal Fld/Glasgow-Valley County	KBIL	Billings Logan Intt	11/25/2020 13:38	11/25/2020 14:39	1:01	26 28R	CHMNY
N711P	N711P	PC12	KGWW	Wokal Fld/Glasgow-Valley County	L 48.36552 - 107.70313	Glasgow, MT	11/25/2020 13:48	n/a		26	
N711P	N711P	PC12	KBIL	Billings Logan Intt	KGWW	Wokal Fld/Glasgow-Valley County	11/25/2020 16:47	11/25/2020 17:36	0:48 28R		30 MLS299080 JITAG
AMF7796	N108SX	BE99	KGWW	Wokal Fld/Glasgow-Valley County	KGTF	Great Falls Intt	11/25/2020 17:40	11/25/2020 18:49	1:08	8	21 ANALE
KAP1761	N57PB	C402	KBIL	Billings Logan Intt	KGWW	Wokal Fld/Glasgow-Valley County	11/25/2020 18:30	11/25/2020 19:37	1:07 28R		
N711P	N711P	PC12	KGWW	Wokal Fld/Glasgow-Valley County	PO1	Poplar Muni	11/25/2020 18:31	11/25/2020 18:48	0:16	30	MLS340110 ZIKIK
KAP51	N57PB	C402	KBIL	Billings Logan Intt	KGWW	Wokal Fld/Glasgow-Valley County	11/25/2020 18:35	11/25/2020 19:37	1:02	7	30 MLS310083 HUKAL
N711P	N711P	PC12	KBIL	Billings Logan Intt	KGWW	Wokal Fld/Glasgow-Valley County	11/25/2020 21:27	11/25/2020 22:13	0:45 28R		26
KAP1756	N57PB	C402	KGWW	Wokal Fld/Glasgow-Valley County	KBIL	Billings Logan Intt	11/26/2020 8:19	11/26/2020 9:21	1:01	26 28R	
KAP1757	N57PB	C402	KBIL	Billings Logan Intt	KGWW	Wokal Fld/Glasgow-Valley County	11/26/2020 11:03	11/26/2020 12:11	1:08	7	30
KAP51	N57PB	C402	L 45.91306 - 108.47194	Billings, MT	KGWW	Wokal Fld/Glasgow-Valley County	11/26/2020 11:06	11/26/2020 12:11	1:04		
N711P	N711P	PC12	KGWW	Wokal Fld/Glasgow-Valley County	KBIL	Billings Logan Intt	11/26/2020 11:49	11/26/2020 12:32	0:42	26 28R	
KAP1760	N57PB	C402	KGWW	Wokal Fld/Glasgow-Valley County	KBIL	Billings Logan Intt	11/26/2020 12:35	11/26/2020 13:37	1:02	26 28R	
N711P	N711P	PC12	KBIL	Billings Logan Intt	KGWW	Wokal Fld/Glasgow-Valley County	11/26/2020 13:46	11/26/2020 14:45	0:58 28R		30 MLS285082 JITAG
KAP1761	N205CA	C402	KBIL	Billings Logan Intt	KGWW	Wokal Fld/Glasgow-Valley County	11/26/2020 18:18	11/26/2020 19:21	1:03 28R		
KAP38	N205CA	C402	KBIL	Billings Logan Intt	KGWW	Wokal Fld/Glasgow-Valley County	11/26/2020 18:22	11/26/2020 19:21	0:59	7	30 CHMNY
AMF8796	N108SX	KGTF	Great Falls Intt	KGWW	Wokal Fld/Glasgow-Valley County	11/27/2020 8:12	11/27/2020 9:09	0:57	21	28	
AMF8787	N922AF	BE99	KGTF	Great Falls Intt	KGWW	Wokal Fld/Glasgow-Valley County	11/27/2020 8:12	11/27/2020 9:06	0:54	3	GTF ANALE
KAP1756	N205CA	C402	KGWW	Wokal Fld/Glasgow-Valley County	KBIL	Billings Logan Intt	11/27/2020 8:17	11/27/2020 9:24	1:07	26	
KAP38	N205CA	C402	KGWW	Wokal Fld/Glasgow-Valley County	KBIL	Billings Logan Intt	11/27/2020 8:21	11/27/2020 9:23	1:02	26 28R	CHMNY
N711P	N711P	PC12	KGWW	Wokal Fld/Glasgow-Valley County	L 48.36809 - 107.72778	Glasgow, MT	11/27/2020 10:52	n/a		8	
KAP1757	N466CA	C402	KBIL	Billings Logan Intt	KGWW	Wokal Fld/Glasgow-Valley County	11/27/2020 11:00	11/27/2020 11:59	0:59	7	30
KAP430	N466CA	C402	L 45.89167 - 108.50472	Billings, MT	KGWW	Wokal Fld/Glasgow-Valley County	11/27/2020 11:02	11/27/2020 12:00	0:57		
KAP1760	N466CA	C402	KGWW	Wokal Fld/Glasgow-Valley County	KBIL	Billings Logan Intt	11/27/2020 12:28	11/27/2020 13:35	1:07	26	25
N711P	N711P	PC12	KGTF	Great Falls Intt	KGWW	Wokal Fld/Glasgow-Valley County	11/27/2020 14:33	11/27/2020 15:23	0:49	21	26
AMF7796	N108SX	BE99	KGWW	Wokal Fld/Glasgow-Valley County	KGTF	Great Falls Intt	11/27/2020 16:05	11/27/2020 17:17	1:11	8	21 ANALE
KAP1761	N6765T	C402	KBIL	Billings Logan Intt	KGWW	Wokal Fld/Glasgow-Valley County	11/27/2020 18:28	11/27/2020 19:27	0:59 28R		
KAP122	N6765T	C402	KBIL	Billings Logan Intt	KGWW	Wokal Fld/Glasgow-Valley County	11/27/2020 18:30	11/27/2020 19:28	0:57	7	30 CHMNY
KAP122	N6765T	C402	KGWW	Wokal Fld/Glasgow-Valley County	KBIL	Billings Logan Intt	11/28/2020 8:21	11/28/2020 9:31	1:09	26	25 CHMNY
KAP1757	N6765T	C402	KBIL	Billings Logan Intt	KGWW	Wokal Fld/Glasgow-Valley County	11/28/2020 11:00	11/28/2020 12:02	1:02		
KAP122	N6765T	C402	KBIL	Billings Logan Intt	KGWW	Wokal Fld/Glasgow-Valley County	11/28/2020 11:04	11/28/2020 12:02	0:58	7	30 CHMNY
KAP122	N6765T	C402	KGWW	Wokal Fld/Glasgow-Valley County	KBIL	Billings Logan Intt	11/28/2020 12:56	11/28/2020 13:56	1:00	26 28R	CHMNY
N711P	N711P	PC12	KGWW	Wokal Fld/Glasgow-Valley County	KBIL	Billings Logan Intt	11/28/2020 15:08	11/28/2020 15:59	0:51	30 28R	
N711P	N711P	PC12	KBIL	Billings Logan Intt	KGWW	Wokal Fld/Glasgow-Valley County	11/28/2020 16:48	11/28/2020 17:34	0:45 28R		30
KAP1761	N205CA	C402	KBIL	Billings Logan Intt	KGWW	Wokal Fld/Glasgow-Valley County	11/28/2020 18:18	11/28/2020 19:21	1:02		
KAP38	N205CA	C402	KBIL	Billings Logan Intt	KGWW	Wokal Fld/Glasgow-Valley County	11/28/2020 18:18	11/28/2020 19:20	1:01	7	30 CHMNY
N711P	N711P	PC12	KGWW	Wokal Fld/Glasgow-Valley County	KHLN	Helena Rgnl	11/28/2020 22:13	11/28/2020 23:21	1:07	30	27 GTF092052 JUVGO HLN
N711P	N711P	PC12	KHLN	Helena Rgnl	KGWW	Wokal Fld/Glasgow-Valley County	11/29/2020 0:44	11/29/2020 1:53	1:09	27	30
KAP38	N205CA	C402	KGWW	Wokal Fld/Glasgow-Valley County	KBIL	Billings Logan Intt	11/29/2020 8:27	11/29/2020 9:26	0:59	26 28R	CHMNY
KAP1757	N205CA	C402	KBIL	Billings Logan Intt	KGWW	Wokal Fld/Glasgow-Valley County	11/29/2020 11:08	11/29/2020 12:06	0:58	7	
KAP38	N205CA	C402	KBIL	Billings Logan Intt	KGWW	Wokal Fld/Glasgow-Valley County	11/29/2020 11:12	11/29/2020 12:06	0:54	7	12 CHMNY
N711P	N711P	PC12	KGWW	Wokal Fld/Glasgow-Valley County	KBHK	Baker Muni	11/29/2020 11:50	11/29/2020 12:31	0:40	12	13
KAP38	N205CA	C402	KGWW	Wokal Fld/Glasgow-Valley County	KBIL	Billings Logan Intt	11/29/2020 12:44	11/29/2020 13:46	1:02	12 28R	CHMNY
N711P	N711P	PC12	KBIL	Billings Logan Intt	KGWW	Wokal Fld/Glasgow-Valley County	11/29/2020 14:46	11/29/2020 15:29	0:43 28R		30
N711P	N711P	PC12	KGWW	Wokal Fld/Glasgow-Valley County	KBIL	Billings Logan Intt	11/29/2020 16:38	11/29/2020 17:21	0:43	12 28R	
KAP96	N18VV	C402	KBIL	Billings Logan Intt	KGWW	Wokal Fld/Glasgow-Valley County	11/29/2020 19:28	11/29/2020 20:28	1:00 28R		30 CHMNY
N711P	N711P	PC12	KBIL	Billings Logan Intt	KGWW	Wokal Fld/Glasgow-Valley County	11/29/2020 21:50	11/29/2020 22:37	0:47 28R		30
CP18796	N710FX	C208	KGTF	Great Falls Intt	KGWW	Wokal Fld/Glasgow-Valley County	11/30/2020 6:08	11/30/2020 7:15	1:07	21	8 V257 HVR V430
KAP1756	N18VV	C402	KGWW	Wokal Fld/Glasgow-Valley County	KBIL	Billings Logan Intt	11/30/2020 8:25	11/30/2020 9:34	1:09	12 28R	
KAP1757	N18VV	C402	KBIL	Billings Logan Intt	KGWW	Wokal Fld/Glasgow-Valley County	11/30/2020 10:58	11/30/2020 11:56	0:58	7	8
KAP96	N18VV	C402	L 45.89500 - 108.51583	Billings, MT	KGWW	Wokal Fld/Glasgow-Valley County	11/30/2020 11:02	11/30/2020 11:59	0:56		
N194CS	N194CS	PC12	KGWW	Wokal Fld/Glasgow-Valley County	KGWW	Wokal Fld/Glasgow-Valley County	11/30/2020 11:24	11/30/2020 12:56	1:31	12	12
KAP1760	N18VV	C402	KGWW	Wokal Fld/Glasgow-Valley County	KBIL	Billings Logan Intt	11/30/2020 12:39	11/30/2020 13:44	1:05	12 28R	
N194CS	N194CS	PC12	KGWW	Wokal Fld/Glasgow-Valley County	KBHK	Baker Muni	11/30/2020 15:29	11/30/2020 16:22	0:52	12	13
CP17796	N710FX	C208	KGWW	Wokal Fld/Glasgow-Valley County	KGTF	Great Falls Intt	11/30/2020 16:25	11/30/2020 17:59	1:33	8	21 MLS335115
KAP1761	N890CA	C402	KBIL	Billings Logan Intt	KGWW	Wokal Fld/Glasgow-Valley County	11/30/2020 18:18	11/30/2020 19:20	1:02		
KAP430	N890CA	C402	KBIL	Billings Logan Intt	KGWW	Wokal Fld/Glasgow-Valley County	11/30/2020 18:28	11/30/2020 19:20	0:51	7	30 CHMNY
N194CS	N194CS	PC12	KBIL	Billings Logan Intt	KGWW	Wokal Fld/Glasgow-Valley County	11/30/2020 18:35	11/3			



KAP1760	N57PB	C402	KGGW	Wokal Fld/Glasgow-Valley County	KBIL	Billings Logan Intt	12/4/2020 12:40	12/4/2020 13:40	1:00	26	28R	
AMF7796	N108SX	BE99	KGGW	Wokal Fld/Glasgow-Valley County	KGTF	Great Falls Intt	12/4/2020 17:12	12/4/2020 18:13	1:01	8		21 ANALE
KAP1761	N903CA	C402	KBIL	Billings Logan Intt	KGGW	Wokal Fld/Glasgow-Valley County	12/4/2020 19:47	12/4/2020 20:40	0:53			
KAP122	N903CA	C402	KBIL	Billings Logan Intt	KGGW	Wokal Fld/Glasgow-Valley County	12/4/2020 19:47	12/4/2020 20:41	0:53	7		30 CHMNY
KAP122	N903CA	C402	KGGW	Wokal Fld/Glasgow-Valley County	KBIL	Billings Logan Intt	12/5/2020 8:12	12/5/2020 9:13	1:01	26		25 CHMNY
KAP1757	N903CA	C402	KBIL	Billings Logan Intt	KGGW	Wokal Fld/Glasgow-Valley County	12/5/2020 10:54	12/5/2020 11:54	1:00	7		
KAP122	N903CA	C402	KBIL	Billings Logan Intt	KGGW	Wokal Fld/Glasgow-Valley County	12/5/2020 10:59	12/5/2020 11:54	0:55	7		30 CHMNY
N6341A	N6341A	C182	KGGW	Wokal Fld/Glasgow-Valley County	KGGW	Wokal Fld/Glasgow-Valley County	12/5/2020 11:19	12/5/2020 12:45	1:26	8		30
KAP1760	N903CA	C402	KGGW	Wokal Fld/Glasgow-Valley County	KBIL	Billings Logan Intt	12/5/2020 12:25	12/5/2020 13:34	1:09	12		
KAP122	N903CA	C402	KGGW	Wokal Fld/Glasgow-Valley County	KBIL	Billings Logan Intt	12/5/2020 12:33	12/5/2020 13:35	1:01	26	28R	CHMNY
N115KF	N115KF	C182	KGGW	Wokal Fld/Glasgow-Valley County	L 48.11238 -108.37766	Haure, MT	12/5/2020 14:12		n/a	12		
N115KF	N115KF	C182	L 48.36517 -108.03203	Shawnawon, SK	KGGW	Wokal Fld/Glasgow-Valley County	12/5/2020 14:14	12/5/2020 13:44	0:29			8
N194CS	N194CS	PC12	KGGW	Wokal Fld/Glasgow-Valley County	KBIL	Billings Logan Intt	12/5/2020 15:10	12/5/2020 15:55	0:45	12	28R	
N194CS	N194CS	PC12	KBIL	Billings Logan Intt	KGGW	Wokal Fld/Glasgow-Valley County	12/5/2020 17:01	12/5/2020 17:48	0:46	28R		30
KAP1761	N18VV	C402	KBIL	Billings Logan Intt	KGGW	Wokal Fld/Glasgow-Valley County	12/5/2020 18:15	12/5/2020 19:24	1:09	7		
KAP38	N18VV	C402	KBIL	Billings Logan Intt	KGGW	Wokal Fld/Glasgow-Valley County	12/5/2020 18:18	12/5/2020 19:15	0:57	7		12 CHMNY
KAP38	N18VV	C402	KGGW	Wokal Fld/Glasgow-Valley County	KBIL	Billings Logan Intt	12/6/2020 8:28	12/6/2020 9:29	1:00	26	28R	CHMNY
KAP1757	N18VV	C402	KBIL	Billings Logan Intt	KGGW	Wokal Fld/Glasgow-Valley County	12/6/2020 10:55	12/6/2020 11:57	1:02	7		
KAP38	N18VV	C402	KBIL	Billings Logan Intt	KGGW	Wokal Fld/Glasgow-Valley County	12/6/2020 11:01	12/6/2020 11:57	0:55	7		30 CHMNY
KAP1760	N18VV	C402	KGGW	Wokal Fld/Glasgow-Valley County	KBIL	Billings Logan Intt	12/6/2020 12:35	12/6/2020 13:40	1:05	26		
KAP38	N18VV	C402	KGGW	Wokal Fld/Glasgow-Valley County	KBIL	Billings Logan Intt	12/6/2020 12:43	12/6/2020 13:40	0:57	26	28R	CHMNY
KAP1761	N256CA	C402	KBIL	Billings Logan Intt	KGGW	Wokal Fld/Glasgow-Valley County	12/6/2020 18:25	12/6/2020 19:29	1:04	7		30
KAP96	N256CA	C402	L 45.89306 -108.49806	Billings, MT	KGGW	Wokal Fld/Glasgow-Valley County	12/6/2020 18:29	12/6/2020 19:31	1:01			
CP18796	N710FX	C208	KGTF	Great Falls Intt	KGGW	Wokal Fld/Glasgow-Valley County	12/7/2020 6:37	12/7/2020 7:50	1:13	21		26 ANALE
KAP1756	N256CA	C402	KGGW	Wokal Fld/Glasgow-Valley County	KOLF	L M Clayton	12/7/2020 8:04	12/7/2020 8:17	0:13	12		11
CP1821	N710FX	C208	KGGW	Wokal Fld/Glasgow-Valley County	KXWA	Williston Basin International Airport	12/7/2020 9:52	12/7/2020 11:28	0:36	8		32
KAP1757	N256CA	C402	KBIL	Billings Logan Intt	KGGW	Wokal Fld/Glasgow-Valley County	12/7/2020 10:49	12/7/2020 11:51	1:02	7		30
KAP96	N256CA	C402	L 45.95222 -108.44889	Billings, MT	KGGW	Wokal Fld/Glasgow-Valley County	12/7/2020 10:54	12/7/2020 11:52	0:57			
N6341A	N6341A	C182	KGGW	Wokal Fld/Glasgow-Valley County	L 48.03898 -107.42692	Glasgow, MT	12/7/2020 11:30		n/a	8		
N194CS	N194CS	PC12	KGGW	Wokal Fld/Glasgow-Valley County	KPWD	Sher-Wood	12/7/2020 11:55	12/7/2020 12:19	0:24	8		
CP1821	N794FE	C208	KXWA	Williston Basin International Airport	KGGW	Wokal Fld/Glasgow-Valley County	12/7/2020 12:18	12/7/2020 12:18	1:00	32		26
KAP1760	N256CA	C402	KGGW	Wokal Fld/Glasgow-Valley County	KBIL	Billings Logan Intt	12/7/2020 12:43	12/7/2020 13:46	1:03	26	28R	
N194CS	N194CS	PC12	KPWD	Sher-Wood	KGGW	Wokal Fld/Glasgow-Valley County	12/7/2020 12:44	12/7/2020 13:13	0:29			26
N6341A	N6341A	C182	32S	Stevensville	KGGW	Wokal Fld/Glasgow-Valley County	12/7/2020 16:07	12/7/2020 18:32	2:25			12
CP17796	N794FE	C208	KGGW	Wokal Fld/Glasgow-Valley County	KGTF	Great Falls Intt	12/7/2020 17:05	12/7/2020 18:48	1:43	8		21 GGW V430 HVR V257 GTF
N194CS	N194CS	PC12	KGGW	Wokal Fld/Glasgow-Valley County	L 48.35065 -107.71510	Glasgow, MT	12/7/2020 17:10		n/a	8		
KAP1761	N57PB	C402	KBIL	Billings Logan Intt	KGGW	Wokal Fld/Glasgow-Valley County	12/7/2020 18:07	12/7/2020 19:10	1:03	7		30
KAP430	N57PB	C402	L 45.88611 -108.49389	Billings, MT	KGGW	Wokal Fld/Glasgow-Valley County	12/7/2020 18:09	12/7/2020 19:11	1:02			
N194CS	N194CS	PC12	KBIL	Billings Logan Intt	KGGW	Wokal Fld/Glasgow-Valley County	12/7/2020 20:37	12/7/2020 21:24	0:46	28R		30
N584ST	N584ST	PC12	KGGW	Wokal Fld/Glasgow-Valley County	L 48.16296 -105.50671	Wolf Point, MT	12/7/2020 20:47		n/a	8		
N584ST	N584ST	PC12	KBIL	Billings Logan Intt	KGGW	Wokal Fld/Glasgow-Valley County	12/7/2020 23:49	12/8/2020 0:34	0:45	28R		30
N90EJ	N90EJ	BE9L	KBIL	Billings Logan Intt	KGGW	Wokal Fld/Glasgow-Valley County	12/8/2020 6:59	12/8/2020 7:43	0:44	28R		12
N4498S	N4498S	BE36	KBIL	Billings Logan Intt	KGGW	Wokal Fld/Glasgow-Valley County	12/8/2020 8:01	12/8/2020 9:05	1:04	25		12
KAP430	N57PB	C402	KGGW	Wokal Fld/Glasgow-Valley County	KBIL	Billings Logan Intt	12/8/2020 8:10	12/8/2020 9:08	0:57	12		25 CHMNY
AMF8796	N108SX	BE99	KGTF	Great Falls Intt	KGGW	Wokal Fld/Glasgow-Valley County	12/8/2020 9:10	12/8/2020 10:06	0:55	21		12 GTF ANALE
N6341A	N6341A	C182	KGGW	Wokal Fld/Glasgow-Valley County	L 48.10894 -105.74334	Wolf Point, MT	12/8/2020 9:54		n/a	8		
N618DE	N618DE	B407	L 48.19693 -106.47855	Glasgow, MT	KGGW	Wokal Fld/Glasgow-Valley County	12/8/2020 10:48	12/8/2020 10:52	0:04			
KAP1757	N57PB	C402	KBIL	Billings Logan Intt	KGGW	Wokal Fld/Glasgow-Valley County	12/8/2020 10:52	12/8/2020 11:52	1:00	28R		30
N6341A	N6341A	C182	L 48.03328 -105.83597	Wolf Point, MT	KGGW	Wokal Fld/Glasgow-Valley County	12/8/2020 11:02	12/8/2020 11:27	0:24			30
KAP430	N57PB	C402	L 46.47556 -108.07722	Roundup, MT	KGGW	Wokal Fld/Glasgow-Valley County	12/8/2020 11:10	12/8/2020 11:53	0:42			
N618DE	N618DE	B407	KGGW	Wokal Fld/Glasgow-Valley County	37S	Fort Peck	12/8/2020 11:11	12/8/2020 11:28	0:17			
KAP1760	N57PB	C402	KGGW	Wokal Fld/Glasgow-Valley County	KBIL	Billings Logan Intt	12/8/2020 12:25	12/8/2020 13:24	0:59	12		25
N90EJ	N90EJ	BE9L	KGGW	Wokal Fld/Glasgow-Valley County	KBIL	Billings Logan Intt	12/8/2020 15:53	12/8/2020 16:42	0:48	12	28R	
AMF7796	N108SX	BE99	KGGW	Wokal Fld/Glasgow-Valley County	KGTF	Great Falls Intt	12/8/2020 17:05	12/8/2020 18:16	1:10	8		21 ANALE
KAP1761	N525RH	C402	KBIL	Billings Logan Intt	KGGW	Wokal Fld/Glasgow-Valley County	12/8/2020 18:21	12/8/2020 19:27	1:06	7		
KAP47	N525RH	C402	KBIL	Billings Logan Intt	KGGW	Wokal Fld/Glasgow-Valley County	12/8/2020 18:28	12/8/2020 19:27	0:59	7		30 CHMNY
N205EJ	N205EJ	BE20	KBIL	Billings Logan Intt	KGGW	Wokal Fld/Glasgow-Valley County	12/9/2020 7:05	12/9/2020 7:45	0:40	28R		12
N618DE	N618DE	B407	37S	Fort Peck	KGGW	Wokal Fld/Glasgow-Valley County	12/9/2020 7:33	12/9/2020 8:12	0:38			
RCA388	N388SG	C340	KXWA	Williston Basin International Airport	KGGW	Wokal Fld/Glasgow-Valley County	12/9/2020 7:37	12/9/2020 7:24	0:47	32		30
KAP1756	N525RH	C402	KGGW	Wokal Fld/Glasgow-Valley County	KBIL	Billings Logan Intt	12/9/2020 8:15	12/9/2020 9:25	1:10	12		
KAP47	N525RH	C402	KGGW	Wokal Fld/Glasgow-Valley County	KBIL	Billings Logan Intt	12/9/2020 8:21	12/9/2020 9:25	1:03	12	28R	CHMNY
CP18796	N794FE	C208	KGTF	Great Falls Intt	KGGW	Wokal Fld/Glasgow-Valley County	12/9/2020 8:25	12/9/2020 9:35	1:09	21		12 GTF V257 HVR V430 GGW
RCA388	N388SG	C340	KGGW	Wokal Fld/Glasgow-Valley County	KSDY	Sidney-Richland Rgnt	12/9/2020 8:39	12/9/2020 9:11	0:31	12		
N618DE	N618DE	B407	KGGW	Wokal Fld/Glasgow-Valley County	L 48.19805 -106.25651	Glasgow, MT	12/9/2020 8:41		n/a			
N205EJ	N205EJ	BE20	KGGW	Wokal Fld/Glasgow-Valley County	KGGW	Wokal Fld/Glasgow-Valley County	12/9/2020 9:44	12/9/2020 10:33	0:48	8		12
KAP1757	N890CA	C402	KBIL	Billings Logan Intt	KGGW	Wokal Fld/Glasgow-Valley County	12/9/2020 10:58	12/9/2020 11:58	1:00	7		8
KAP96	N890CA	C402	L 45.92250 -108.49944	Billings, MT	KGGW	Wokal Fld/Glasgow-Valley County	12/9/2020 11:01	12/9/2020 11:59	0:58			
N618DE	N618DE	B407	L 48.17542 -106.46590	Glasgow, MT	KGGW	Wokal Fld/Glasgow-Valley County	12/9/2020 11:14	12/9/2020 11:20	0:05			
KAP47	N525RH	C402	KBIL	Billings Logan Intt	KGGW	Wokal Fld/Glasgow-Valley County	12/9/2020 11:43	12/9/2020 13:08	1:25	28R		CHMNY
KAP1760	N890CA	C402	KGGW	Wokal Fld/Glasgow-Valley County	KBIL	Billings Logan Intt	12/9/2020 12:35	12/9/2020 13:42	1:07	26	28R	
N618DE	N618DE	B407	KGGW	Wokal Fld/Glasgow-Valley County	L 48.04652 -106.34435	Glasgow, MT	12/9/2020 13:59		n/a			
CP17796	N794FE	C208	KGGW	Wokal Fld/Glasgow-Valley County	KGTF	Great Falls Intt	12/9/2020 17:22	12/9/2020 19:02	1:39	30		3 GGW V430 HVR V257 GTF
N205EJ	N205EJ	BE20	KGGW	Wokal Fld/Glasgow-Valley County	KBIL	Billings Logan Intt	12/9/2020 17:24	12/9/2020 18:18	0:54	30	28R	
KAP1761	N205CA	C402	KBIL	Billings Logan Intt	KGGW	Wokal Fld/Glasgow-Valley County	12/9/2020 18:30	12/9/2020 19:35	1:05	28R		
KAP51	N205CA	C402	KBIL	Billings Logan Intt	KGGW	Wokal Fld/Glasgow-Valley County	12/9/2020 18:38	12/9/2020 19:33	0:55	7		30 CHMNY
N194CS	N194CS	PC12	KGGW	Wokal Fld/Glasgow-Valley County	KOLF	L M Clayton	12/9/2020 19:22	12/9/2020 19:35	0:12	8		11 RULIE
N194CS	N194CS	PC12	KBIL	Billings Logan Intt	KGGW	Wokal Fld/Glasgow-Valley County	12/9/2020 22:15	12/9/2020 22:56	0:41	10L		30
KAP51	N205CA	C402	KGGW	Wokal Fld/Glasgow-Valley County	KBIL	Billings Logan Intt	12/10/2020 8:20	12/10/2020 9:17	0:57	26	10L	CHMNY
CP18796	N794FE	C208	KGTF	Great Falls Intt	KGGW	Wokal Fld/Glasgow-Valley County	12/10/2020 8:23	12/10/2020 10:09	1:45	21		12 GTF V257 HVR V430 GGW
N194CS	N194CS	PC12	KGGW	Wokal Fld/Glasgow-Valley County	4U6	Circle Town County	12/10/2020 9:35	12/10/2020 10:03	0:27	12		MLS341101 JONOK
N205EJ	N205EJ	BE20	KXWA	Williston Basin International Airport	KGGW	Wokal Fld/Glasgow-Valley County	12/10/2020 10:05	12/10/2020 9:33	0:27	32		
KAP1757	N205CA	C402	KBIL	Billings Logan Intt	KGGW	Wokal Fld/Glasgow-Valley County	12/10/2020 11:03	12/10/2020 12:47	1:44	7		
CP17796	N794FE	C208	KGGW	Wokal Fld/Glasgow-Valley County	KGTF	Great Falls Intt	12/10/2020 19:17	12/10/2020 20:54	1:37	12		3 GGW V430 HVR V257 GTF
CP18796	N794FE	C208	KGTF	Great Falls Intt	KGGW	Wokal Fld/Glasgow-Valley County	12/11/2020 8:17	12/11/2020 10:56	2:39	21		30 GTF V257 HVR V430 GGW
KAP1757	N256CA	C402	KBIL	Billings Logan Intt	KGGW	Wokal Fld/Glasgow-Valley County	12/11/2020 11:35	12/11/2020 12:34	0:58			
N66471	N66471	C180	KGGW	Wokal Fld/Glasgow-Valley County	KMKA	Miller Muni	12/11/2020 13:25	12/11/2020 17:24	2:59	12		
CP17796	N794FE	C208	KGGW	Wokal Fld/Glasgow-Valley County	KGTF	Great Falls Intt	12/11/2020 17:22	12/11/2020 19:04	1:42	26		3 GGW V430 HVR V257 GTF
KAP1761	N196CA	C402	KBIL	Billings Logan Intt	KGGW	Wokal Fld/Glasgow-Valley County	12/11/2020 18:33	12/11/2020 19:42	1:09			
KAP122	N196CA	C402	KBIL	Billings Logan Intt	KGGW	Wokal Fld/Glasgow-Valley County						



CP17796	N794FE	C208	KGGW	Wokal Fld/Glasgow-Valley County	KGTF	Great Falls Intl	12/15/2020 17:05	12/15/2020 18:44	1:38	8	21	GGW V430 HVR V257 GTF
KAP1761	N205CA	C402	KBIL	Billings Logan Intl	KGGW	Wokal Fld/Glasgow-Valley County	12/15/2020 18:30	12/15/2020 19:35	1:05	7		
KAP401	N205CA	C402	KBIL	Billings Logan Intl	KGGW	Wokal Fld/Glasgow-Valley County	12/15/2020 18:45	12/15/2020 19:32	0:46	7	12	CHMNY
RC3A388	N3885G	C340	KSGDY	Sidney-Richland Rgnl	KGGW	Wokal Fld/Glasgow-Valley County	12/16/2020 6:19	12/16/2020 7:03	0:43	1		
RC3A388	N3885G	C340	KSGDY	Sidney-Richland Rgnl	KGGW	Wokal Fld/Glasgow-Valley County	12/16/2020 6:26	12/16/2020 7:02	0:36	19	26	
N205EJ	N205EJ	BE20	KBIL	Billings Logan Intl	KGGW	Wokal Fld/Glasgow-Valley County	12/16/2020 6:56	12/16/2020 7:40	0:43 28R	8	26	CHMNY
RC3A388	N3885G	C340	KGGW	Wokal Fld/Glasgow-Valley County	KBIL	Billings Logan Intl	12/16/2020 7:48	12/16/2020 8:41	0:53	8	28R	
N205EJ	N205EJ	BE20	KGGW	Wokal Fld/Glasgow-Valley County	KXWA	Williston Basin International Airport	12/16/2020 7:49	12/16/2020 9:18	0:29	8	32	
KAP401	N205CA	C402	KGGW	Wokal Fld/Glasgow-Valley County	KBIL	Billings Logan Intl	12/16/2020 8:23	12/16/2020 9:20	0:57	26	28R	CHMNY
KAP401	N6765T	C402	KBIL	Billings Logan Intl	KGGW	Wokal Fld/Glasgow-Valley County	12/16/2020 11:09	12/16/2020 12:12	1:02 28R	8	30	CHMNY
CP178796	N794FE	C208	KGTF	Great Falls Intl	KGGW	Wokal Fld/Glasgow-Valley County	12/16/2020 11:18	12/16/2020 12:31	1:13	21	26	GTF ANALE
KAP1760	N6765T	C402	KGGW	Wokal Fld/Glasgow-Valley County	KBIL	Billings Logan Intl	12/16/2020 12:50	12/16/2020 13:46	0:55	26		
KAP401	N6765T	C402	KGGW	Wokal Fld/Glasgow-Valley County	KBIL	Billings Logan Intl	12/16/2020 12:51	12/16/2020 13:46	0:55	26	28R	CHMNY
BLK1	BLK1	C340	KGTF	Great Falls Intl	KGGW	Wokal Fld/Glasgow-Valley County	12/16/2020 13:52	12/16/2020 14:54	1:02	21	30	
BLK1	BLK1	C340	KGGW	Wokal Fld/Glasgow-Valley County	KGTF	Great Falls Intl	12/16/2020 15:40	12/16/2020 16:57	1:16	30	21	
CP17796	N794FE	C208	KGGW	Wokal Fld/Glasgow-Valley County	KBZN	Bozeman Yellowstone Intl	12/16/2020 15:57	12/16/2020 17:38	1:41	8	12	
N711P	N711P	PC12	KFAR	Hector Intl	KGGW	Wokal Fld/Glasgow-Valley County	12/16/2020 16:55	12/16/2020 17:44	1:49	18	26	FAR285042
N205EJ	N205EJ	BE20	KGGW	Wokal Fld/Glasgow-Valley County	KBIL	Billings Logan Intl	12/16/2020 17:12	12/16/2020 17:53	0:41	8	28R	
N205EJ	N205EJ	BE20	KXWA	Williston Basin International Airport	KGGW	Wokal Fld/Glasgow-Valley County	12/16/2020 17:30	12/16/2020 17:03	0:33	14	26	
KAP1761	N256CA	C402	KBIL	Billings Logan Intl	KGGW	Wokal Fld/Glasgow-Valley County	12/16/2020 18:27	12/16/2020 19:27	1:00	7	30	
KAP51	N256CA	C402	L 45.88667 - 108.51500	Billings, MT	KGGW	Wokal Fld/Glasgow-Valley County	12/16/2020 18:28	12/16/2020 19:28	1:00			
KAP1756	N256CA	C402	KGGW	Wokal Fld/Glasgow-Valley County	KBIL	Billings Logan Intl	12/17/2020 8:20	12/17/2020 9:42	1:22	12	25	
CP178796	N794FE	C208	KGTF	Great Falls Intl	KGGW	Wokal Fld/Glasgow-Valley County	12/17/2020 9:24	12/17/2020 10:34	1:10	21	12	GTF V257 HVR V430 GGW
KAP1757	N256CA	C402	KBIL	Billings Logan Intl	KGGW	Wokal Fld/Glasgow-Valley County	12/17/2020 11:07	12/17/2020 12:13	1:06 28R		12	
KAP51	N256CA	C402	L 46.01917 - 108.49333	Billings, MT	KGGW	Wokal Fld/Glasgow-Valley County	12/17/2020 11:12	12/17/2020 12:13	1:00			
KAP1760	N256CA	C402	KGGW	Wokal Fld/Glasgow-Valley County	KBIL	Billings Logan Intl	12/17/2020 12:45	12/17/2020 13:54	1:09	12	28R	
CP17796	N794FE	C208	KGGW	Wokal Fld/Glasgow-Valley County	KGTF	Great Falls Intl	12/17/2020 17:11	12/17/2020 18:48	1:36	8	21	GGW V430 HVR V257 GTF
KAP1761	N5826C	C402	KBIL	Billings Logan Intl	KGGW	Wokal Fld/Glasgow-Valley County	12/17/2020 18:30	12/17/2020 19:29	0:59	7	12	
KAP1157	N5826C	C402	1MT2	Skyrider	KGGW	Wokal Fld/Glasgow-Valley County	12/17/2020 18:38	12/17/2020 19:30	0:52			
KAP1756	N5826C	C402	KGGW	Wokal Fld/Glasgow-Valley County	KBIL	Billings Logan Intl	12/18/2020 8:15	12/18/2020 9:18	1:03	12	28R	
CP178796	N794FE	C208	KGTF	Great Falls Intl	KGGW	Wokal Fld/Glasgow-Valley County	12/18/2020 9:47	12/18/2020 11:03	1:15	17	26	ANALE
KAP1757	N5826C	C402	KBIL	Billings Logan Intl	KGGW	Wokal Fld/Glasgow-Valley County	12/18/2020 10:55	12/18/2020 11:55	1:00	7	26	
KAP1157	N5826C	C402	L 45.89222 - 108.48500	Billings, MT	KGGW	Wokal Fld/Glasgow-Valley County	12/18/2020 11:02	12/18/2020 11:56	0:53			
N4498S	N4498S	BE36	KGGW	Wokal Fld/Glasgow-Valley County	KBIL	Billings Logan Intl	12/18/2020 12:32	12/18/2020 13:37	1:05	12	25	
KAP1760	N5826C	C402	KGGW	Wokal Fld/Glasgow-Valley County	KBIL	Billings Logan Intl	12/18/2020 12:45	12/18/2020 13:55	1:10	8	28R	
N4417W	N4417W	BE36	KBIL	Billings Logan Intl	KGGW	Wokal Fld/Glasgow-Valley County	12/18/2020 13:36	12/18/2020 14:41	1:04 28R		12	
N246WB	N246WB	BE35	KBIL	Billings Logan Intl	KGGW	Wokal Fld/Glasgow-Valley County	12/18/2020 15:49	12/18/2020 16:52	1:03	25	12	
CP17796	N794FE	C208	KGGW	Wokal Fld/Glasgow-Valley County	KGTF	Great Falls Intl	12/18/2020 17:07	12/18/2020 18:44	1:36	8	21	GGW V430 HVR V257 GTF
KAP1761	N18VV	C402	KBIL	Billings Logan Intl	KGGW	Wokal Fld/Glasgow-Valley County	12/18/2020 18:20	12/18/2020 19:20	1:00 28R			
KAP122	N18VV	C402	KBIL	Billings Logan Intl	KGGW	Wokal Fld/Glasgow-Valley County	12/18/2020 18:25	12/18/2020 19:20	0:54	7	12	CHMNY
KAP1756	N18VV	C402	KGGW	Wokal Fld/Glasgow-Valley County	KBIL	Billings Logan Intl	12/19/2020 8:20	12/19/2020 9:32	1:12	26		
KAP122	N18VV	C402	KGGW	Wokal Fld/Glasgow-Valley County	KBIL	Billings Logan Intl	12/19/2020 8:25	12/19/2020 9:32	1:07	26	25	CHMNY
N68FL	N68FL	KBIL	KGGW	Wokal Fld/Glasgow-Valley County	KBIL	Billings Logan Intl	12/19/2020 8:33	12/19/2020 9:34	1:01	26	28R	
N194CS	N194CS	PC12	KGGW	Wokal Fld/Glasgow-Valley County	L 48.33485 - 107.64123	Glasgow, MT	12/19/2020 10:45	n/a		26		
KAP1757	N6813J	C402	KBIL	Billings Logan Intl	KGGW	Wokal Fld/Glasgow-Valley County	12/19/2020 11:05	12/19/2020 12:10	1:05	7		
KAP122	N6813J	C402	KBIL	Billings Logan Intl	KGGW	Wokal Fld/Glasgow-Valley County	12/19/2020 11:11	12/19/2020 12:12	1:01	7	30	CHMNY
KAP1760	N6813J	C402	KGGW	Wokal Fld/Glasgow-Valley County	KBIL	Billings Logan Intl	12/19/2020 12:40	12/19/2020 13:43	1:03	26		
KAP122	N6813J	C402	KGGW	Wokal Fld/Glasgow-Valley County	KBIL	Billings Logan Intl	12/19/2020 12:52	12/19/2020 13:44	0:52	26	25	CHMNY
N194CS	N194CS	PC12	KBIL	Billings Logan Intl	KGGW	Wokal Fld/Glasgow-Valley County	12/19/2020 13:44	12/19/2020 14:31	0:46 28R		30	
KAP1761	N196CA	C402	KBIL	Billings Logan Intl	KGGW	Wokal Fld/Glasgow-Valley County	12/19/2020 18:20	12/19/2020 19:20	1:00	7		
KAP38	N196CA	C402	KBIL	Billings Logan Intl	KGGW	Wokal Fld/Glasgow-Valley County	12/19/2020 18:28	12/19/2020 19:21	0:53	7	30	
N194CS	N194CS	PC12	KGGW	Wokal Fld/Glasgow-Valley County	KBKH	Baker Muni	12/19/2020 21:22	12/19/2020 21:57	0:34	12	13	
N194CS	N194CS	PC12	KBIL	Billings Logan Intl	KGGW	Wokal Fld/Glasgow-Valley County	12/20/2020 0:16	12/20/2020 1:02	0:45 28R		12	
KAP1756	N196CA	C402	KGGW	Wokal Fld/Glasgow-Valley County	KBIL	Billings Logan Intl	12/20/2020 8:10	12/20/2020 9:23	1:13	12		
KAP38	N196CA	C402	KGGW	Wokal Fld/Glasgow-Valley County	KBIL	Billings Logan Intl	12/20/2020 8:14	12/20/2020 9:22	1:08	12	28R	CHMNY
KAP38	N196CA	C402	KBIL	Billings Logan Intl	KGGW	Wokal Fld/Glasgow-Valley County	12/20/2020 11:04	12/20/2020 12:07	1:03	7	30	CHMNY
BLK1	BLK1	C340	KGTF	Great Falls Intl	KGGW	Wokal Fld/Glasgow-Valley County	12/20/2020 12:22	12/20/2020 13:23	1:01	21	30	
KAP38	N196CA	C402	KGGW	Wokal Fld/Glasgow-Valley County	KBIL	Billings Logan Intl	12/20/2020 12:37	12/20/2020 13:39	1:02	30	28R	CHMNY
BLK1	BLK1	C340	KGGW	Wokal Fld/Glasgow-Valley County	KGTF	Great Falls Intl	12/20/2020 13:51	12/20/2020 15:24	1:32	30	21	
N68FL	N68FL	KBIL	KGGW	Wokal Fld/Glasgow-Valley County	KGGW	Wokal Fld/Glasgow-Valley County	12/20/2020 15:54	12/20/2020 17:00	1:05 28R		30	
KAP86	N205CA	C402	KBIL	Billings Logan Intl	KGGW	Wokal Fld/Glasgow-Valley County	12/20/2020 18:46	12/20/2020 19:53	1:07	7	30	
N194CS	N194CS	PC12	KGGW	Wokal Fld/Glasgow-Valley County	L 48.15422 - 105.49532	Wolf Point, MT	12/20/2020 21:17	n/a		8		
N194CS	N194CS	PC12	KBIL	Billings Logan Intl	KGGW	Wokal Fld/Glasgow-Valley County	12/21/2020 0:35	12/21/2020 1:24	0:49 28R		30	
CP178796	N730FX	C208	KGTF	Great Falls Intl	KGGW	Wokal Fld/Glasgow-Valley County	12/21/2020 6:21	12/21/2020 7:36	1:15	21	26	ANALE
KAP1756	N205CA	C402	KGGW	Wokal Fld/Glasgow-Valley County	KBIL	Billings Logan Intl	12/21/2020 8:20	12/21/2020 9:28	1:08	26		
KAP86	N205CA	C402	KGGW	Wokal Fld/Glasgow-Valley County	KBIL	Billings Logan Intl	12/21/2020 8:27	12/21/2020 9:26	0:58	26	10L	
KAP86	N706CA	C402	KBIL	Billings Logan Intl	KGGW	Wokal Fld/Glasgow-Valley County	12/21/2020 11:19	12/21/2020 12:17	0:57 10L		26	
KAP1760	N706CA	C402	KGGW	Wokal Fld/Glasgow-Valley County	KBIL	Billings Logan Intl	12/21/2020 12:45	12/21/2020 13:52	1:07	26		
KAP86	N706CA	C402	KGGW	Wokal Fld/Glasgow-Valley County	KBIL	Billings Logan Intl	12/21/2020 12:58	12/21/2020 13:53	0:55	26	10L	
CP17796	N730FX	C208	KGGW	Wokal Fld/Glasgow-Valley County	KBZN	Bozeman Yellowstone Intl	12/21/2020 16:53	12/21/2020 19:17	2:23	8	12	GGW V430 HVR V257 GTF
N194CS	N194CS	PC12	KGGW	Wokal Fld/Glasgow-Valley County	KBKH	Baker Muni	12/21/2020 17:43	12/21/2020 18:19	0:35	12		
KAP1761	N890CA	C402	KBIL	Billings Logan Intl	KGGW	Wokal Fld/Glasgow-Valley County	12/21/2020 18:25	12/21/2020 19:27	1:02			
KAP430	N890CA	C402	KBIL	Billings Logan Intl	KGGW	Wokal Fld/Glasgow-Valley County	12/21/2020 18:29	12/21/2020 19:26	0:56 10L		8	CHMNY
N194CS	N194CS	PC12	KBIL	Billings Logan Intl	KGGW	Wokal Fld/Glasgow-Valley County	12/21/2020 20:56	12/21/2020 21:38	0:41	7	30	
N194CS	N194CS	PC12	KGGW	Wokal Fld/Glasgow-Valley County	L 48.14452 - 105.81544	Wolf Point, MT	12/22/2020 0:51	n/a		8		
N194CS	N194CS	PC12	KBIL	Billings Logan Intl	KGGW	Wokal Fld/Glasgow-Valley County	12/22/2020 3:43	12/22/2020 4:24	0:41 28R		12	
N90EJ	N90EJ	BE9L	KBIL	Billings Logan Intl	KGGW	Wokal Fld/Glasgow-Valley County	12/22/2020 6:55	12/22/2020 7:36	0:40 28R		12	CHMNY
KAP430	N890CA	C402	KGGW	Wokal Fld/Glasgow-Valley County	KBIL	Billings Logan Intl	12/22/2020 8:23	12/22/2020 9:36	1:13	12	28R	CHMNY
KAP1757	N890CA	C402	KBIL	Billings Logan Intl	KGGW	Wokal Fld/Glasgow-Valley County	12/22/2020 11:05	12/22/2020 12:10	1:05	7	26	
CP178796	N730FX	C208	KGTF	Great Falls Intl	KGGW	Wokal Fld/Glasgow-Valley County	12/22/2020 11:25	12/22/2020 12:33	1:07	35	26	GTF V257 HVR V430 GGW
KAP430	N890CA	C402	L 47.06528 - 107.56722	Jordan, MT	KGGW	Wokal Fld/Glasgow-Valley County	12/22/2020 11:38	12/22/2020 12:11	0:32			
N194CS	N194CS	PC12	KGGW	Wokal Fld/Glasgow-Valley County	M75	Malta	12/22/2020 12:14	12/22/2020 12:34	0:19	26		MLS332119 AKEKE
KAP1760	N890CA	C402	KGGW	Wokal Fld/Glasgow-Valley County	KBIL	Billings Logan Intl	12/22/2020 12:38	12/22/2020 13:47	1:09	26		
KAP430	N890CA	C402	KGGW	Wokal Fld/Glasgow-Valley County	KBIL	Billings Logan Intl	12/22/2020 12:43	12/22/2020 13:47	1:04	26	28R	CHMNY
N194CS	N194CS	PC12	KBIL	Billings Logan Intl	KGGW	Wokal Fld/Glasgow-Valley County	12/22/2020 16:17	12/22/2020 17:04	0:47 28R		30	MLS282080 JTAG HUKAL
N90EJ	N90EJ	BE9L	KGGW	Wokal Fld/Glasgow-Valley County	KBIL	Billings Logan Intl	12/22/2020 16:19	12/22/2020 17:10	0:50	30	28R	
N793DC	N793DC	BE20	KBIL	Billings Logan Intl	KGGW	Wokal Fld/Glasgow-Valley County	12/22/2020 21:10	12/22/2020 21:55	0:45 28R		30	
N793DC	N793DC	BE20	KGGW	Wokal Fld/Glasgow-Valley County	KBIL	Billings Logan Intl						



RCA388	N3885G	C340	KGGW	Wokal Fld/Glasgow-Valley County	KSDY	Sidney-Richland Rgnl	12/29/2020 7:58	12/29/2020 8:41	0:43	8	1	MLS004098 EXADE CATUM
KAP1756	N18VW	C402	KGGW	Wokal Fld/Glasgow-Valley County	KBIL	Billings Logan Intl	12/29/2020 8:30	12/29/2020 9:28	0:58	26	28R	
CP1796	N750FX	C208	KGTF	Great Falls Intl	KGGW	Wokal Fld/Glasgow-Valley County	12/29/2020 8:31	12/29/2020 9:47	1:16	21	12	GTF V257 HVR V430 GGW
KAP1757	N18VW	C402	KBIL	Billings Logan Intl	KGGW	Wokal Fld/Glasgow-Valley County	12/29/2020 10:56	12/29/2020 12:00	1:04	7	30	
N711P	N711P	PC12	KGGW	Wokal Fld/Glasgow-Valley County	KBIL	Billings Logan Intl	12/29/2020 11:27	12/29/2020 12:09	0:42	30	28R	
N194CS	N194CS	PC12	KGGW	Wokal Fld/Glasgow-Valley County	KGGW	Wokal Fld/Glasgow-Valley County	12/29/2020 11:41	12/29/2020 13:05	1:24	30	30	
KAP1760	N18VW	C402	KGGW	Wokal Fld/Glasgow-Valley County	KBIL	Billings Logan Intl	12/29/2020 12:30	12/29/2020 13:30	1:00	26		
KAP430	N18VW	C402	KGGW	Wokal Fld/Glasgow-Valley County	KBIL	Billings Logan Intl	12/29/2020 12:30	12/29/2020 13:30	1:00	26	28R	CHMNY
N711P	N711P	PC12	KBIL	Billings Logan Intl	KGGW	Wokal Fld/Glasgow-Valley County	12/29/2020 12:59	12/29/2020 13:52	0:52	25	30	
CP17796	N750FX	C208	KGGW	Wokal Fld/Glasgow-Valley County	KGTF	Great Falls Intl	12/29/2020 15:59	12/29/2020 17:27	1:27	30		
KAP1761	N5826C	C402	KBIL	Billings Logan Intl	KGGW	Wokal Fld/Glasgow-Valley County	12/29/2020 18:28	12/29/2020 19:34	1:06	28R		21 GGW V430 HVR V257 GTF
KAP401	N5826C	C402	KBIL	Billings Logan Intl	KGGW	Wokal Fld/Glasgow-Valley County	12/29/2020 18:31	12/29/2020 19:34	1:03	28R		30 CHMNY
N3885G	N3885G	C340	KSDY	Sidney-Richland Rgnl	KGGW	Wokal Fld/Glasgow-Valley County	12/30/2020 7:05	12/30/2020 7:48	0:43	1	26	
CP1796	N750FX	C208	KGTF	Great Falls Intl	KGGW	Wokal Fld/Glasgow-Valley County	12/30/2020 8:20	12/30/2020 9:35	1:15	21	26	ANALE
KAP401	N5826C	C402	KGGW	Wokal Fld/Glasgow-Valley County	KBIL	Billings Logan Intl	12/30/2020 8:30	12/30/2020 9:30	1:00	26	28R	CHMNY
RCA388	N3885G	C340	KGGW	Wokal Fld/Glasgow-Valley County	KSDY	Sidney-Richland Rgnl	12/30/2020 8:31	12/30/2020 9:01	0:30	8	19	
N194CS	N194CS	PC12	KGGW	Wokal Fld/Glasgow-Valley County	KGGW	Wokal Fld/Glasgow-Valley County	12/30/2020 9:47	12/30/2020 10:25	0:37	12	12	
N194CS	N194CS	PC12	L 48.47429 - 106.58724	Glasgow, MT	KGGW	Wokal Fld/Glasgow-Valley County	12/30/2020 10:42	12/30/2020 11:27	0:44		30	
KAP1757	N5826C	C402	KBIL	Billings Logan Intl	KGGW	Wokal Fld/Glasgow-Valley County	12/30/2020 11:11	12/30/2020 12:16	1:05	7		
KAP401	N5826C	C402	KBIL	Billings Logan Intl	KGGW	Wokal Fld/Glasgow-Valley County	12/30/2020 11:13	12/30/2020 12:11	0:58	7		12 CHMNY
KAP401	N5826C	C402	KGGW	Wokal Fld/Glasgow-Valley County	KBIL	Billings Logan Intl	12/30/2020 12:41	12/30/2020 13:42	1:01	12	28R	CHMNY
N711P	N711P	PC12	KGGW	Wokal Fld/Glasgow-Valley County	KOLF	L M Clayton	12/30/2020 14:47	12/30/2020 15:12	0:25	8	11	
CP17796	N750FX	C208	KGGW	Wokal Fld/Glasgow-Valley County	KGTF	Great Falls Intl	12/30/2020 17:09	12/30/2020 18:42	1:32	8	21	GGW V430 HVR V257 GTF
N711P	N711P	PC12	KBIL	Billings Logan Intl	KGGW	Wokal Fld/Glasgow-Valley County	12/30/2020 17:47	12/30/2020 18:35	0:48	28R	30	
KAP1761	N706CA	C402	KBIL	Billings Logan Intl	KGGW	Wokal Fld/Glasgow-Valley County	12/30/2020 18:50	12/30/2020 19:48	0:58	28R	12	
KAP51	N706CA	C402	KBIL	Billings Logan Intl	KGGW	Wokal Fld/Glasgow-Valley County	12/30/2020 18:50	12/30/2020 19:48	0:58	10L		
N711P	N711P	PC12	KGGW	Wokal Fld/Glasgow-Valley County	KBIL	Billings Logan Intl	12/31/2020 3:28	12/31/2020 4:16	0:47	12	28R	
N711P	N711P	PC12	KBIL	Billings Logan Intl	KGGW	Wokal Fld/Glasgow-Valley County	12/31/2020 5:10	12/31/2020 5:53	0:42	28R	30	
N4417W	N4417W	BE36	KGGW	Wokal Fld/Glasgow-Valley County	C56	Butt Fld	12/31/2020 5:42	12/31/2020 11:43	5:00	12		9 MLS040091
KAP1756	N706CA	C402	KGGW	Wokal Fld/Glasgow-Valley County	KBIL	Billings Logan Intl	12/31/2020 8:22	12/31/2020 9:35	1:13	12	28R	
CP1796	N794FE	C208	KGTF	Great Falls Intl	KGGW	Wokal Fld/Glasgow-Valley County	12/31/2020 10:58	12/31/2020 12:09	1:11	21	12	GTF V257 HVR V430 GGW
N246WB	N246WB	BE35	KGGW	Wokal Fld/Glasgow-Valley County	KBIL	Billings Logan Intl	12/31/2020 13:23	12/31/2020 14:24	1:00	26	25	
N246WB	N246WB	BE35	KBIL	Billings Logan Intl	KGGW	Wokal Fld/Glasgow-Valley County	12/31/2020 15:18	12/31/2020 16:20	1:01	25	26	
KAP51	N706CA	C402	KGGW	Wokal Fld/Glasgow-Valley County	KBIL	Billings Logan Intl	12/31/2020 16:10	12/31/2020 17:11	1:00	8	28R	CHMNY
CP17796	N794FE	C208	KGGW	Wokal Fld/Glasgow-Valley County	KGTF	Great Falls Intl	12/31/2020 17:19	12/31/2020 18:52	1:33	8	21	GGW V430 HVR V257 GTF
KAP1157	N525RH	C402	KBIL	Billings Logan Intl	KGGW	Wokal Fld/Glasgow-Valley County	12/31/2020 18:18	12/31/2020 19:13	0:55	28R	26	
N194CS	N194CS	PC12	KGGW	Wokal Fld/Glasgow-Valley County	KGDV	Dawson Community	12/31/2020 20:44	12/31/2020 21:11	0:26	12	30	
N194CS	N194CS	PC12	KBIL	Billings Logan Intl	KGGW	Wokal Fld/Glasgow-Valley County	12/31/2020 23:59	1/1/2021 0:46	0:46	28R	12	
KAP1756	N525RH	C402	KGGW	Wokal Fld/Glasgow-Valley County	KBIL	Billings Logan Intl	1/1/2021 8:15	1/1/2021 9:16	1:01	12	28R	
N194CS	N194CS	PC12	KGGW	Wokal Fld/Glasgow-Valley County	L 48.15913 - 105.34015	Wolf Point, MT	1/1/2021 9:19	n/a		8		
KAP1757	N525RH	C402	KBIL	Billings Logan Intl	KGGW	Wokal Fld/Glasgow-Valley County	1/1/2021 10:50	1/1/2021 11:48	0:58	7	26	
KAP1157	N525RH	C402	L 48.87889 - 108.48667	Billings, MT	KGGW	Wokal Fld/Glasgow-Valley County	1/1/2021 10:53	1/1/2021 11:49	0:55			
N194CS	N194CS	PC12	KBIL	Billings Logan Intl	KGGW	Wokal Fld/Glasgow-Valley County	1/1/2021 12:31	1/1/2021 13:16	0:45	28R	30	
KAP1760	N525RH	C402	KGGW	Wokal Fld/Glasgow-Valley County	KBIL	Billings Logan Intl	1/1/2021 12:40	1/1/2021 13:39	0:59	12	25	
KAP1761	N890CA	C402	KBIL	Billings Logan Intl	KGGW	Wokal Fld/Glasgow-Valley County	1/1/2021 18:18	1/1/2021 19:18	1:00	7		
KAP122	N890CA	C402	KBIL	Billings Logan Intl	KGGW	Wokal Fld/Glasgow-Valley County	1/1/2021 18:31	1/1/2021 19:17	0:45	7	12	CHMNY
N194CS	N194CS	PC12	KGGW	Wokal Fld/Glasgow-Valley County	PO1	Poplar Muni	1/1/2021 19:33	1/1/2021 19:48	0:15	12		
N194CS	N194CS	PC12	KBIL	Billings Logan Intl	KGGW	Wokal Fld/Glasgow-Valley County	1/1/2021 22:28	1/1/2021 23:13	0:45	28R	12	
N194CS	N194CS	PC12	KGGW	Wokal Fld/Glasgow-Valley County	KOLF	L M Clayton	1/2/2021 2:07	1/2/2021 2:19	0:12	12	11	
N194CS	N194CS	PC12	KBIL	Billings Logan Intl	KGGW	Wokal Fld/Glasgow-Valley County	1/2/2021 4:57	1/2/2021 5:41	0:44	28R	12	
KAP122	N890CA	C402	KGGW	Wokal Fld/Glasgow-Valley County	KBIL	Billings Logan Intl	1/2/2021 10:54	1/2/2021 12:00	1:05	26	25	CHMNY
KAP122	N890CA	C402	KBIL	Billings Logan Intl	KGGW	Wokal Fld/Glasgow-Valley County	1/2/2021 12:20	1/2/2021 13:22	1:02	28R	26	CHMNY
N711P	N711P	PC12	KGGW	Wokal Fld/Glasgow-Valley County	L 48.14526 - 105.41466	Wolf Point, MT	1/2/2021 13:40	n/a		26		
KAP1760	N890CA	C402	KGGW	Wokal Fld/Glasgow-Valley County	KBIL	Billings Logan Intl	1/2/2021 14:11	1/2/2021 15:12	1:00	26		
KAP1761	N196CA	C402	KBIL	Billings Logan Intl	KGGW	Wokal Fld/Glasgow-Valley County	1/2/2021 18:18	1/2/2021 19:17	0:59	7		
KAP38	N196CA	C402	KBIL	Billings Logan Intl	KGGW	Wokal Fld/Glasgow-Valley County	1/2/2021 18:22	1/2/2021 19:17	0:55	7	30	
N711P	N711P	PC12	KBIL	Billings Logan Intl	KGGW	Wokal Fld/Glasgow-Valley County	1/2/2021 22:53	1/2/2021 23:38	0:44	28R	12	
KAP1756	N196CA	C402	KGGW	Wokal Fld/Glasgow-Valley County	KBIL	Billings Logan Intl	1/3/2021 8:20	1/3/2021 9:28	1:08	26		
KAP38	N196CA	C402	KGGW	Wokal Fld/Glasgow-Valley County	KBIL	Billings Logan Intl	1/3/2021 8:34	1/3/2021 9:29	0:54	26	28R	CHMNY
N711P	N711P	PC12	KGGW	Wokal Fld/Glasgow-Valley County	L 48.14791 - 105.38494	Wolf Point, MT	1/3/2021 9:24	n/a		8		
KAP1757	N196CA	C402	KBIL	Billings Logan Intl	KGGW	Wokal Fld/Glasgow-Valley County	1/3/2021 11:05	1/3/2021 12:07	1:02	7		
KAP38	N196CA	C402	KBIL	Billings Logan Intl	KGGW	Wokal Fld/Glasgow-Valley County	1/3/2021 11:09	1/3/2021 12:06	0:57	7	12	CHMNY
N711P	N711P	PC12	KBIL	Billings Logan Intl	KGGW	Wokal Fld/Glasgow-Valley County	1/3/2021 12:32	1/3/2021 13:15	0:43	28R	26	
KAP1760	N196CA	C402	KGGW	Wokal Fld/Glasgow-Valley County	KBIL	Billings Logan Intl	1/3/2021 12:40	1/3/2021 13:43	1:03	26		
KAP38	N196CA	C402	KGGW	Wokal Fld/Glasgow-Valley County	KBIL	Billings Logan Intl	1/3/2021 12:48	1/3/2021 13:46	0:58	26	28R	CHMNY
N194CS	N194CS	PC12	KGGW	Wokal Fld/Glasgow-Valley County	KFAR	Hector Intl	1/3/2021 18:05	1/3/2021 20:38	1:32	26	18	
KAP1761	N903CA	C402	KBIL	Billings Logan Intl	KGGW	Wokal Fld/Glasgow-Valley County	1/3/2021 18:32	1/3/2021 19:42	1:10	7		
KAP86	N903CA	C402	KBIL	Billings Logan Intl	KGGW	Wokal Fld/Glasgow-Valley County	1/3/2021 18:39	1/3/2021 19:42	1:02	7	30	
CP1796	N750FX	C208	KGTF	Great Falls Intl	KGGW	Wokal Fld/Glasgow-Valley County	1/4/2021 6:28	1/4/2021 7:40	1:11	17	26	ANALE
KAP1756	N903CA	C402	KGGW	Wokal Fld/Glasgow-Valley County	KBIL	Billings Logan Intl	1/4/2021 8:10	1/4/2021 9:12	1:02	26	28R	
N711P	N711P	PC12	KGGW	Wokal Fld/Glasgow-Valley County	KGDV	Dawson Community	1/4/2021 10:29	1/4/2021 10:53	0:24	12	30	
KAP1757	N6765T	C402	KBIL	Billings Logan Intl	KGGW	Wokal Fld/Glasgow-Valley County	1/4/2021 10:56	1/4/2021 11:56	1:00	7	26	
KAP96	N6765T	C402	L 45.93722 - 108.46278	Billings, MT	KGGW	Wokal Fld/Glasgow-Valley County	1/4/2021 11:00	1/4/2021 11:57	0:56			
N246WB	N246WB	BE35	KGGW	Wokal Fld/Glasgow-Valley County	KBIL	Billings Logan Intl	1/4/2021 12:19	1/4/2021 13:22	1:02	26	25	
KAP1760	N6765T	C402	KGGW	Wokal Fld/Glasgow-Valley County	KBIL	Billings Logan Intl	1/4/2021 12:37	1/4/2021 13:41	1:04	26	28R	
CP17796	N750FX	C208	KGGW	Wokal Fld/Glasgow-Valley County	KGTF	Great Falls Intl	1/4/2021 17:10	1/4/2021 18:40	1:30	30	21	MLS337114 ANALE
KAP1761	N6813J	C402	KBIL	Billings Logan Intl	KGGW	Wokal Fld/Glasgow-Valley County	1/4/2021 18:25	1/4/2021 19:34	1:09	28R		
KAP430	N6813J	C402	KBIL	Billings Logan Intl	KGGW	Wokal Fld/Glasgow-Valley County	1/4/2021 18:26	1/4/2021 19:21	0:55	28R	12	CHMNY
N711P	N711P	PC12	KBIL	Billings Logan Intl	KGGW	Wokal Fld/Glasgow-Valley County	1/4/2021 18:56	1/4/2021 19:40	0:43	28R	12	
AIP3592	N899CA	BE99	KLWT	Lewisstown Muni	KGGW	Wokal Fld/Glasgow-Valley County	1/5/2021 7:51	1/5/2021 8:31	0:40	8	30	MLS334094
KAP430	N6813J	C402	KGGW	Wokal Fld/Glasgow-Valley County	KBIL	Billings Logan Intl	1/5/2021 8:21	1/5/2021 9:18	0:56	26	28R	MLS294078
CP1796	N750FX	C208	KGTF	Great Falls Intl	KGGW	Wokal Fld/Glasgow-Valley County	1/5/2021 8:50	1/5/2021 10:02	1:11	17	26	ANALE
KAP1757	N6813J	C402	KBIL	Billings Logan Intl	KGGW	Wokal Fld/Glasgow-Valley County	1/5/2021 10:40	1/5/2021 11:49	1:09	7	30	
KAP430	N6813J	C402	L 45.88000 - 108.50083	Billings, MT	KGGW	Wokal Fld/Glasgow-Valley County	1/5/2021 10:43	1/5/2021 11:50	1:07			
KAP1760	N6813J	CNA	KGGW	Wokal Fld/Glasgow-Valley County	KBIL	Billings Logan Intl	1/5/2021 12:30	1/5/2021 13:30	1:00			
KAP430	N706CA	C402	KGGW	Wokal Fld/Glasgow-Valley County	KBIL	Billings Logan Intl	1/5/2021 12:33	1/5/2021 13:27	0:53	26	25	CHMNY
N194CS	N194CS	PC12	KFAR	Hector Intl	KGGW	Wokal Fld/Glasgow-Valley County	1/5/2021 15:44	1/5/2021 16:35	1:50	27	26	
CP17796	N750FX	C208	KGGW	Wokal Fld/Glasgow-Valley County	KGTF	Great Falls Intl	1/5/2021 16:23	1/5/2021 18:11	1:47	26	21	MLS335115 ANALE
AIP97	N899CA	BE99	KGGW	Wokal Fld/Glasgow-Valley County	KOLF	L M Clayton	1/5/2021 17:41	1/5/2021 17:54	0:12			



KAP1761	N196CA	C402	KBIL	Billings Logan Intt	KGWV	Wokal Fld/Glasgow-Valley County	1/10/2021 18:20	1/10/2021 19:26	1:06	7	
KAP96	N196CA	C402	KBIL	Billings Logan Intt	KGWV	Wokal Fld/Glasgow-Valley County	1/10/2021 18:23	1/10/2021 19:26	1:02	7	30 CHMNY
N71TP	N71TP	PC12	KGWV	Wokal Fld/Glasgow-Valley County	KBIL	Billings Logan Intt	1/10/2021 19:01	1/10/2021 19:46	0:45	12 28R	
N71TP	N71TP	PC12	KBIL	Billings Logan Intt	KGWV	Wokal Fld/Glasgow-Valley County	1/10/2021 20:41	1/10/2021 21:27	0:45	25	30
N71TP	N71TP	PC12	KGWV	Wokal Fld/Glasgow-Valley County	L 48.12747-105.80545	Wolf Point, MT	1/10/2021 22:04	n/a		8	
N71TP	N71TP	PC12	KBIL	Billings Logan Intt	KGWV	Wokal Fld/Glasgow-Valley County	1/11/2021 0:39	1/11/2021 1:24	0:44 28R		30
CP178796	N750FX	C208	KGTF	Great Falls Intt	KGWV	Wokal Fld/Glasgow-Valley County	1/11/2021 6:17	1/11/2021 7:29	1:12	21	8 V257 HVR V430
N200EJ	N200EJ	BE20	KBIL	Billings Logan Intt	KGWV	Wokal Fld/Glasgow-Valley County	1/11/2021 7:05	1/11/2021 7:50	0:44 28R		30
KAP1756	N196CA	C402	KGWV	Wokal Fld/Glasgow-Valley County	KBIL	Billings Logan Intt	1/11/2021 8:13	1/11/2021 9:12	0:59	26 28R	
N6341A	N6341A	C182	KGWV	Wokal Fld/Glasgow-Valley County	L 48.09279-105.78866	Wolf Point, MT	1/11/2021 10:04	n/a		8	
N9554E	N9554E	BL17	SZ7	Kalispell City	KGWV	Wokal Fld/Glasgow-Valley County	1/11/2021 10:47	1/11/2021 13:50	3:03		30 FCA SKOTT GTF KGTF PSHKN V257 HVR KHRV ISITE V430 GGW
KAP1757	N196CA	C402	KBIL	Billings Logan Intt	KGWV	Wokal Fld/Glasgow-Valley County	1/11/2021 11:02	1/11/2021 12:04	1:02	7	30
KAP96	N196CA	C402	L 45.92556-108.47167	Billings, MT	KGWV	Wokal Fld/Glasgow-Valley County	1/11/2021 11:05	1/11/2021 12:05	0:59		
KAP96	N196CA	C402	KGWV	Wokal Fld/Glasgow-Valley County	KBIL	Billings Logan Intt	1/11/2021 12:30	1/11/2021 13:38	1:08	26 28R	
N6341A	N6341A	C182	L 48.16673-106.28167	Glasgow, MT	KGWV	Wokal Fld/Glasgow-Valley County	1/11/2021 13:23	1/11/2021 13:31	0:08		26
BLK4	BLK4	C208	KPSC	Tri-Cities	KGWV	Wokal Fld/Glasgow-Valley County	1/11/2021 14:05	1/11/2021 18:57	3:51 21R		26
N9554E	N9554E	BL17	KGWV	Wokal Fld/Glasgow-Valley County	SZ7	Kalispell City	1/11/2021 16:01	1/11/2021 19:02	3:00	26	GTF336053
N200EJ	N200EJ	BE20	KGWV	Wokal Fld/Glasgow-Valley County	KBIL	Billings Logan Intt	1/11/2021 16:06	1/11/2021 16:51	0:45	8 28R	
CP17796	N750FX	C208	KGWV	Wokal Fld/Glasgow-Valley County	KGTF	Great Falls Intt	1/11/2021 16:48	1/11/2021 18:25	1:36	8	21 GGW V430 HVR V257 GTF
RCA388	N3885G	C340	KGWV	Wokal Fld/Glasgow-Valley County	KSDY	Sidney-Richland Rgnt	1/11/2021 16:54	1/11/2021 17:28	0:34	12	19
N71TP	N71TP	PC12	KGWV	Wokal Fld/Glasgow-Valley County	L 48.35246-107.72528	Glasgow, MT	1/11/2021 17:06	n/a		12	
KAP1761	N5826C	CNA	KBIL	Billings Logan Intt	KGWV	Wokal Fld/Glasgow-Valley County	1/11/2021 18:05	1/11/2021 19:14	1:09	7	
KAP430	N5826C	C402	KBIL	Billings Logan Intt	KGWV	Wokal Fld/Glasgow-Valley County	1/11/2021 18:07	1/11/2021 19:02	0:55	7	30
N71TP	N71TP	PC12	KBIL	Billings Logan Intt	KGWV	Wokal Fld/Glasgow-Valley County	1/11/2021 19:47	1/11/2021 20:31	0:44 28R		26
N71TP	N71TP	PC12	KGWV	Wokal Fld/Glasgow-Valley County	PO1	Poplar Muni	1/12/2021 2:31	1/12/2021 3:04	0:32	26	
N71TP	N71TP	PC12	KBIL	Billings Logan Intt	KGWV	Wokal Fld/Glasgow-Valley County	1/12/2021 5:42	1/12/2021 6:27	0:45 28R		26
N90EJ	N90EJ	BE9L	KBIL	Billings Logan Intt	KGWV	Wokal Fld/Glasgow-Valley County	1/12/2021 7:11	1/12/2021 7:58	0:46 28R		30 JITAG
BLK4	BLK4	C208	KGWV	Wokal Fld/Glasgow-Valley County	KABR	Aberdeen Rgnt	1/12/2021 8:04	1/12/2021 12:57	3:53	8	13
KAP430	N5826C	C402	KGWV	Wokal Fld/Glasgow-Valley County	KBIL	Billings Logan Intt	1/12/2021 8:12	1/12/2021 9:14	1:02	12	25 CHMNY
CP178796	N750FX	C208	KGTF	Great Falls Intt	KGWV	Wokal Fld/Glasgow-Valley County	1/12/2021 8:23	1/12/2021 9:32	1:08	21	8 GTF V257 HVR V430 GGW
N568MC	N568MC	C182	L 47.18917-109.31694	Lewistown, MT	KGWV	Wokal Fld/Glasgow-Valley County	1/12/2021 9:47	1/12/2021 10:41	0:54	12	
N71TP	N71TP	PC12	KGWV	Wokal Fld/Glasgow-Valley County	KGWV	Wokal Fld/Glasgow-Valley County	1/12/2021 10:40	1/12/2021 12:16	1:35	12	30
KAP1757	N5826C	C402	KBIL	Billings Logan Intt	KGWV	Wokal Fld/Glasgow-Valley County	1/12/2021 10:45	1/12/2021 11:39	0:54 28R		8
KAP430	N5826C	C402	L 47.19111-107.45944	Jordan, MT	KGWV	Wokal Fld/Glasgow-Valley County	1/12/2021 11:16	1/12/2021 11:40	0:23		
KAP430	N5826C	C402	KGWV	Wokal Fld/Glasgow-Valley County	KBIL	Billings Logan Intt	1/12/2021 12:18	1/12/2021 13:24	1:06	8 28R	
N568MC	N568MC	C182	KGWV	Wokal Fld/Glasgow-Valley County	L 47.95178-107.28142	Jordan, MT	1/12/2021 14:53	n/a		12	
N71TP	N71TP	PC12	KGWV	Wokal Fld/Glasgow-Valley County	L 48.11760-105.69617	Wolf Point, MT	1/12/2021 15:28	n/a		12	
N90EJ	N90EJ	BE9L	KGWV	Wokal Fld/Glasgow-Valley County	KBIL	Billings Logan Intt	1/12/2021 16:00	1/12/2021 16:50	0:50	8 28R	
CP17796	N750FX	C208	KGWV	Wokal Fld/Glasgow-Valley County	KGTF	Great Falls Intt	1/12/2021 16:12	1/12/2021 17:53	1:41	8	GGW V430 HVR V257 GTF
CP1890	N750FX	C208	KGWV	Wokal Fld/Glasgow-Valley County	KGTF	Great Falls Intt	1/12/2021 16:16	1/12/2021 17:53	1:37	30	21 MLS335115
N194CS	N194CS	PC12	KGWV	Wokal Fld/Glasgow-Valley County	KSDY	Sidney-Richland Rgnt	1/12/2021 16:34	1/12/2021 17:04	0:29	8	19
N71TP	N71TP	PC12	KBIL	Billings Logan Intt	KGWV	Wokal Fld/Glasgow-Valley County	1/12/2021 17:58	1/12/2021 18:42	0:43 28R		12
KAP1761	N706CA	C402	KBIL	Billings Logan Intt	KGWV	Wokal Fld/Glasgow-Valley County	1/12/2021 18:17	1/12/2021 19:18	1:01	7	
KAP401	N706CA	C402	KBIL	Billings Logan Intt	KGWV	Wokal Fld/Glasgow-Valley County	1/12/2021 18:19	1/12/2021 19:17	0:58	7	12 CHMNY
N194CS	N194CS	PC12	KBIL	Billings Logan Intt	KGWV	Wokal Fld/Glasgow-Valley County	1/12/2021 19:46	1/12/2021 20:32	0:46 28R		12
N71TP	N71TP	PC12	KGWV	Wokal Fld/Glasgow-Valley County	L 48.13600-105.75233	Wolf Point, MT	1/13/2021 5:43	n/a		12	
RCA388	N3885G	C340	KSDY	Sidney-Richland Rgnt	KGWV	Wokal Fld/Glasgow-Valley County	1/13/2021 6:41	1/13/2021 7:22	0:41	19	12
N200EJ	N200EJ	BE20	KBIL	Billings Logan Intt	KGWV	Wokal Fld/Glasgow-Valley County	1/13/2021 7:08	1/13/2021 7:51	0:42 28R		30 JITAG
RCA388	N3885G	C340	KGWV	Wokal Fld/Glasgow-Valley County	KSDY	Sidney-Richland Rgnt	1/13/2021 8:00	1/13/2021 8:34	0:34	12	19
KAP401	N706CA	C402	KGWV	Wokal Fld/Glasgow-Valley County	KBIL	Billings Logan Intt	1/13/2021 8:06	1/13/2021 9:20	1:13	12 28R	CHMNY
N71TP	N71TP	PC12	KBIL	Billings Logan Intt	KGWV	Wokal Fld/Glasgow-Valley County	1/13/2021 9:18	1/13/2021 9:59	0:40 28R		26
N200EJ	N200EJ	BE20	KGWV	Wokal Fld/Glasgow-Valley County	KBIL	Billings Logan Intt	1/13/2021 17:02	1/13/2021 17:46	0:44	26 28R	
CP178796	N794FE	C208	KGTF	Great Falls Intt	KGWV	Wokal Fld/Glasgow-Valley County	1/14/2021 8:06	1/14/2021 9:30	1:23	17	30 GTF V257 HVR V430 GCW
CP178925	N750FX	C208	KGTF	Great Falls Intt	KGWV	Wokal Fld/Glasgow-Valley County	1/14/2021 8:22	1/14/2021 9:37	1:14	21	30 GTF059027 GTF059033
KAP1757	N5826C	C402	KBIL	Billings Logan Intt	KGWV	Wokal Fld/Glasgow-Valley County	1/14/2021 11:12	1/14/2021 12:28	1:16	7	30
KAP51	N5826C	C402	L 45.20944-108.24444	Roundup, MT	KGWV	Wokal Fld/Glasgow-Valley County	1/14/2021 11:24	1/14/2021 12:29	1:04		
CP178925	N750FX	C208	KGWV	Wokal Fld/Glasgow-Valley County	KGTF	Great Falls Intt	1/14/2021 11:42	1/14/2021 13:15	1:33	30	21
KAP1760	N5826C	C402	KGWV	Wokal Fld/Glasgow-Valley County	KBIL	Billings Logan Intt	1/14/2021 12:50	1/14/2021 13:45	0:55	26 28R	
N71TP	N71TP	PC12	KGWV	Wokal Fld/Glasgow-Valley County	L 48.16374-105.56568	Wolf Point, MT	1/14/2021 14:00	n/a		30	
CP17796	N794FE	C208	KGWV	Wokal Fld/Glasgow-Valley County	KGTF	Great Falls Intt	1/14/2021 17:15	1/14/2021 18:45	1:29	30	21 GGW V430 HVR V257 GTF
N200EJ	N200EJ	BE20	KGWV	Wokal Fld/Glasgow-Valley County	KBIL	Billings Logan Intt	1/14/2021 17:18	1/14/2021 17:55	0:36	30 28R	
N5845T	N5845T	PC12	KGWV	Wokal Fld/Glasgow-Valley County	KBIL	Billings Logan Intt	1/14/2021 17:24	1/14/2021 18:03	0:39	30 28R	
N200EJ	N200EJ	BE20	KXWA	Williston Basin International Airport	KGWV	Wokal Fld/Glasgow-Valley County	1/14/2021 17:31	1/14/2021 17:07	0:35	32	30
KAP1761	N256CA	C402	KBIL	Billings Logan Intt	KGWV	Wokal Fld/Glasgow-Valley County	1/14/2021 18:25	1/14/2021 19:37	1:12	7	30
N5845T	N5845T	PC12	KBIL	Billings Logan Intt	KGWV	Wokal Fld/Glasgow-Valley County	1/14/2021 18:33	1/14/2021 19:31	0:57 28R		30
KAP1157	N256CA	C402	L 46.07389-108.33667	Billings, MT	KGWV	Wokal Fld/Glasgow-Valley County	1/14/2021 18:36	1/14/2021 19:39	1:03		
N194CS	N194CS	PC12	KGWV	Wokal Fld/Glasgow-Valley County	M75	Matta	1/14/2021 19:53	1/14/2021 20:29	0:35	30	
N194CS	N194CS	PC12	KGTF	Great Falls Intt	KGWV	Wokal Fld/Glasgow-Valley County	1/14/2021 22:50	1/14/2021 23:45	0:55	21	30
CP178796	N750FX	C208	KGTF	Great Falls Intt	KGWV	Wokal Fld/Glasgow-Valley County	1/15/2021 7:44	1/15/2021 8:55	1:11	17	8 GTF V257 HVR V430 GGW
KAP1756	N256CA	C402	KGWV	Wokal Fld/Glasgow-Valley County	KBIL	Billings Logan Intt	1/15/2021 8:10	1/15/2021 9:09	0:59	12 28R	
N194CS	N194CS	PC12	KGWV	Wokal Fld/Glasgow-Valley County	L 48.36786-107.79503	Glasgow, MT	1/15/2021 10:18	n/a		12	
KAP1757	N525RH	C402	KBIL	Billings Logan Intt	KGWV	Wokal Fld/Glasgow-Valley County	1/15/2021 11:04	1/15/2021 12:03	0:59	7	26
KAP1157	N525RH	C402	L 45.95667-108.46694	Billings, MT	KGWV	Wokal Fld/Glasgow-Valley County	1/15/2021 11:11	1/15/2021 12:03	0:52		
KAP1760	N525RH	C402	KGWV	Wokal Fld/Glasgow-Valley County	KBIL	Billings Logan Intt	1/15/2021 12:35	1/15/2021 13:39	1:04	12 28R	
N194CS	N194CS	PC12	KBIL	Billings Logan Intt	KGWV	Wokal Fld/Glasgow-Valley County	1/15/2021 13:11	1/15/2021 13:57	0:45 28R		12
CP17796	N750FX	C208	KGWV	Wokal Fld/Glasgow-Valley County	KGTF	Great Falls Intt	1/15/2021 17:08	1/15/2021 18:39	1:30	8	21 GGW V430 HVR V257 GTF
KAP122	N903CA	C402	KBIL	Billings Logan Intt	KGWV	Wokal Fld/Glasgow-Valley County	1/15/2021 18:52	1/15/2021 19:56	1:04 28R		8 CHMNY
KAP1756	N903CA	CNA	KGWV	Wokal Fld/Glasgow-Valley County	KBIL	Billings Logan Intt	1/16/2021 8:05	1/16/2021 9:07	1:02		
KAP122	N903CA	C402	KGWV	Wokal Fld/Glasgow-Valley County	KBIL	Billings Logan Intt	1/16/2021 8:09	1/16/2021 9:06	0:56	12	25 CHMNY
KAP1757	N903CA	C402	KBIL	Billings Logan Intt	KGWV	Wokal Fld/Glasgow-Valley County	1/16/2021 11:05	1/16/2021 12:14	1:09	7	
KAP122	N903CA	C402	KBIL	Billings Logan Intt	KGWV	Wokal Fld/Glasgow-Valley County	1/16/2021 11:25	1/16/2021 12:12	0:47	7	26
KAP122	N903CA	C402	KGWV	Wokal Fld/Glasgow-Valley County	KBIL	Billings Logan Intt	1/16/2021 13:01	1/16/2021 13:57	0:56	26 28R	CHMNY
N71TP	N71TP	PC12	KBIL	Billings Logan Intt	KGWV	Wokal Fld/Glasgow-Valley County	1/16/2021 14:37	1/16/2021 15:32	0:55 28R		30
KAP1761	N196CA	C402	KBIL	Billings Logan Intt	KGWV	Wokal Fld/Glasgow-Valley County	1/16/2021 18:13	1/16/2021 19:20	1:07	7	
KAP38	N196CA	C402	KBIL	Billings Logan Intt	KGWV	Wokal Fld/Glasgow-Valley County	1/16/2021 18:16	1/16/2021 19:20	1:03	7	30 CHMNY
N194CS	N194CS	PC12	KGWV	Wokal Fld/Glasgow-Valley County	KPWD	Sher-Wood	1/17/2021 2:15	1/17/2021 2:45	0:29	12	
N194CS	N194CS	PC12	KBIL	Billings Logan Intt	KGWV	Wokal Fld/Glasgow-Valley County	1/17/2021 6:27	1/17/2021 7:17	0:49 28R		12
KAP1756	N196CA	C402	KGWV	Wokal Fld/Glasgow-Valley County	KBIL	Billings Logan Intt	1/17/2021 8:30	1/17/2021 9:32	1:02	12	
KAP38	N196CA	C402	KGWV	Wokal Fld/Glasgow-Valley County	KBIL	Billings Logan Intt	1/17/2021 8:35	1/17/2021 9:33	0:58	12 28R	CHMNY
N194CS	N194CS	PC12	KGWV	Wokal Fld/Glasgow-Valley County	KGVD	Dawson Community	1/17/2021 10:52	1/17/2021 11:22	0:29	12	12
KAP1757	N196CA	C402									



KAP1760	N18VV	C402	KGW	Wokal Fld/Glasgow-Valley County	KBIL	Billings Logan Intt	1/21/2021 12:51	1/21/2021 13:52	1:01	26	
KAP51	N18VV	C402	KGW	Wokal Fld/Glasgow-Valley County	KBIL	Billings Logan Intt	1/21/2021 12:57	1/21/2021 13:54	0:57	26	25 CHMNY
N194CS	N194CS	PC12	KGW	Wokal Fld/Glasgow-Valley County	L.48.34726 -107.67172	Glasgow, MT	1/21/2021 14:43		n/a	26	
CP7796	N750FX	C208	KGW	Wokal Fld/Glasgow-Valley County	KGTF	Great Falls Intt	1/21/2021 17:11	1/21/2021 18:38	1:27	8	21 GGW V430 HVR V257 GTF
N194CS	N194CS	PC12	KBIL	Billings Logan Intt	KGW	Wokal Fld/Glasgow-Valley County	1/21/2021 17:27	1/21/2021 18:12	0:45 28R		30
N71TP	N71TP	PC12	KGW	Wokal Fld/Glasgow-Valley County	KGW	Dawson Community	1/21/2021 17:48	1/21/2021 18:13	0:25	12	MLS353084 ACKAKO
KAP1761	N706CA	C402	KBIL	Billings Logan Intt	KGW	Wokal Fld/Glasgow-Valley County	1/21/2021 18:25	1/21/2021 19:33	1:08	7	30
KAP1157	N706CA	C402	KBIL	Billings Logan Intt	KGW	Wokal Fld/Glasgow-Valley County	1/21/2021 18:34	1/21/2021 19:33	0:59	7	26
N194CS	N194CS	PC12	KGW	Wokal Fld/Glasgow-Valley County	KPWD	Sher-Wood	1/21/2021 18:36	1/21/2021 19:05	0:28	8	MLS354124 WODDOS
N194CS	N194CS	PC12	KBIL	Billings Logan Intt	KGW	Wokal Fld/Glasgow-Valley County	1/21/2021 21:24	1/21/2021 22:09	0:44 28R		30
N71TP	N71TP	PC12	KBIL	Billings Logan Intt	KGW	Wokal Fld/Glasgow-Valley County	1/21/2021 21:46	1/21/2021 22:32	0:45 28R		30
N71TP	N71TP	PC12	KGW	Wokal Fld/Glasgow-Valley County	L.48.11686 -105.66953	Wolf Point, MT	1/22/2021 4:10		n/a	8	
N71TP	N71TP	PC12	KBIL	Billings Logan Intt	KGW	Wokal Fld/Glasgow-Valley County	1/22/2021 7:42	1/22/2021 8:28	0:46 28R		30
KAP1157	N706CA	C402	KGW	Wokal Fld/Glasgow-Valley County	KBIL	Billings Logan Intt	1/22/2021 7:57	1/22/2021 8:58	1:00	8	28R
CP78796	N750FX	C208	KGTF	Great Falls Intt	KGW	Wokal Fld/Glasgow-Valley County	1/22/2021 8:07	1/22/2021 9:24	1:16	21	26 ANALE
KAP1757	N706CA	C402	KBIL	Billings Logan Intt	KGW	Wokal Fld/Glasgow-Valley County	1/22/2021 10:50	1/22/2021 11:51	1:01 28R		26
KAP1157	N706CA	C402	IMT2	Skyrider	KGW	Wokal Fld/Glasgow-Valley County	1/22/2021 10:57	1/22/2021 11:51	0:54		
KAP1157	N706CA	C402	KGW	Wokal Fld/Glasgow-Valley County	KBIL	Billings Logan Intt	1/22/2021 12:08	1/22/2021 13:19	1:11	8	25
CP7796	N750FX	C208	KGW	Wokal Fld/Glasgow-Valley County	KGTF	Great Falls Intt	1/22/2021 17:16	1/22/2021 18:41	1:25	8	21 GGW V430 HVR V257 GTF
RCA388	N3885G	C340	KGW	Wokal Fld/Glasgow-Valley County	KSDY	Sidney-Richland Rgnt	1/22/2021 17:30	1/22/2021 18:05	0:35	12	1
KAP1761	N205CA	C402	KBIL	Billings Logan Intt	KGW	Wokal Fld/Glasgow-Valley County	1/22/2021 18:40	1/22/2021 19:39	0:59 28R		8
KAP122	N205CA	C402	KBIL	Billings Logan Intt	KGW	Wokal Fld/Glasgow-Valley County	1/22/2021 18:45	1/22/2021 19:39	0:54	7	8
N71TP	N71TP	PC12	KGW	Wokal Fld/Glasgow-Valley County	L.47.32165 -105.09965	Glendive, MT	1/23/2021 8:13		n/a	8	
KAP122	N205CA	C402	KGW	Wokal Fld/Glasgow-Valley County	KBIL	Billings Logan Intt	1/23/2021 8:18	1/23/2021 9:15	0:56	26 28R	CHMNY
KAP1757	N205CA	C402	KBIL	Billings Logan Intt	KGW	Wokal Fld/Glasgow-Valley County	1/23/2021 10:45	1/23/2021 11:50	1:05	7	30
KAP122	N205CA	C402	KBIL	Billings Logan Intt	KGW	Wokal Fld/Glasgow-Valley County	1/23/2021 10:51	1/23/2021 11:48	0:57	7	30 CHMNY
KAP1760	N205CA	C402	KGW	Wokal Fld/Glasgow-Valley County	KBIL	Billings Logan Intt	1/23/2021 12:22	1/23/2021 13:22	1:00	26	
KAP122	N205CA	C402	KGW	Wokal Fld/Glasgow-Valley County	KBIL	Billings Logan Intt	1/23/2021 12:25	1/23/2021 13:23	0:58	26 28R	CHMNY
N71TP	N71TP	PC12	KBIL	Billings Logan Intt	KGW	Wokal Fld/Glasgow-Valley County	1/23/2021 12:48	1/23/2021 13:38	0:49 28R		30
KAP1761	N256CA	C402	KBIL	Billings Logan Intt	KGW	Wokal Fld/Glasgow-Valley County	1/23/2021 18:05	1/23/2021 19:14	1:09	7	
KAP38	N256CA	C402	KBIL	Billings Logan Intt	KGW	Wokal Fld/Glasgow-Valley County	1/23/2021 18:10	1/23/2021 19:05	0:55	7	12
N71TP	N71TP	PC12	KGW	Wokal Fld/Glasgow-Valley County	KBIL	Billings Logan Intt	1/23/2021 19:39	1/23/2021 20:24	0:45	12 28R	
N71TP	N71TP	PC12	KBIL	Billings Logan Intt	KGW	Wokal Fld/Glasgow-Valley County	1/23/2021 21:13	1/23/2021 21:59	0:46 28R		12
KAP1756	N256CA	C402	KGW	Wokal Fld/Glasgow-Valley County	KBIL	Billings Logan Intt	1/24/2021 8:15	1/24/2021 9:20	1:05		
KAP38	N256CA	C402	KGW	Wokal Fld/Glasgow-Valley County	KBIL	Billings Logan Intt	1/24/2021 8:17	1/24/2021 9:20	1:02	12 28R	CHMNY
KAP1757	N256CA	C402	KBIL	Billings Logan Intt	KGW	Wokal Fld/Glasgow-Valley County	1/24/2021 10:55	1/24/2021 12:00	1:05	7	12
KAP38	N256CA	C402	KBIL	Billings Logan Intt	KGW	Wokal Fld/Glasgow-Valley County	1/24/2021 10:58	1/24/2021 12:00	1:02	7	12 CHMNY
KAP1760	N256CA	C402	KGW	Wokal Fld/Glasgow-Valley County	KBIL	Billings Logan Intt	1/24/2021 12:30	1/24/2021 13:36	1:06	26	
KAP38	N256CA	C402	KGW	Wokal Fld/Glasgow-Valley County	KBIL	Billings Logan Intt	1/24/2021 12:38	1/24/2021 13:36	0:58	26 28R	CHMNY
KAP1761	N903CA	C402	KBIL	Billings Logan Intt	KGW	Wokal Fld/Glasgow-Valley County	1/24/2021 18:30	1/24/2021 19:41	1:11	7	
KAP96	N903CA	C402	KBIL	Billings Logan Intt	KGW	Wokal Fld/Glasgow-Valley County	1/24/2021 18:43	1/24/2021 19:41	0:58	7	12
CP78796	N750FX	C208	KGTF	Great Falls Intt	KGW	Wokal Fld/Glasgow-Valley County	1/25/2021 6:08	1/25/2021 7:40	1:31	21	12 V257 HVR V430
KAP1756	N903CA	C402	KGW	Wokal Fld/Glasgow-Valley County	KBIL	Billings Logan Intt	1/25/2021 8:10	1/25/2021 9:18	1:08	26	
KAP96	N903CA	C402	KGW	Wokal Fld/Glasgow-Valley County	KBIL	Billings Logan Intt	1/25/2021 8:19	1/25/2021 9:18	0:58	26 10L	CHMNY
KAP1757	N903CA	C402	KBIL	Billings Logan Intt	KGW	Wokal Fld/Glasgow-Valley County	1/25/2021 11:00	1/25/2021 12:17	1:17	7	
KAP96	N903CA	C402	KBIL	Billings Logan Intt	KGW	Wokal Fld/Glasgow-Valley County	1/25/2021 11:07	1/25/2021 12:16	1:09	7	12
KAP96	N903CA	C402	KGW	Wokal Fld/Glasgow-Valley County	KBIL	Billings Logan Intt	1/25/2021 12:52	1/25/2021 13:59	1:07	12 10L	CHMNY
N71TP	N71TP	PC12	KGW	Wokal Fld/Glasgow-Valley County	M75	Malta	1/25/2021 12:57	1/25/2021 13:15	0:17	8	MLS327127 AKEKE
N205EJ	N205EJ	BE20	KBIL	Billings Logan Intt	KGW	Wokal Fld/Glasgow-Valley County	1/25/2021 14:44	1/25/2021 15:34	0:49	7	12 KEEVR
N71TP	N71TP	PC12	KGTF	Great Falls Intt	KGW	Wokal Fld/Glasgow-Valley County	1/25/2021 15:57	1/25/2021 16:52	0:54	3	12
N205EJ	N205EJ	BE20	KGW	Wokal Fld/Glasgow-Valley County	KBIL	Billings Logan Intt	1/25/2021 16:27	1/25/2021 17:14	0:47	12 10L	MLS305140 KEEVR
CP78796	N750FX	C208	KGW	Wokal Fld/Glasgow-Valley County	KGTF	Great Falls Intt	1/25/2021 16:37	1/25/2021 17:54	1:17	8	21
KAP430	N6813J	C402	KBIL	Billings Logan Intt	KGW	Wokal Fld/Glasgow-Valley County	1/25/2021 18:19	1/25/2021 19:27	1:08	7	8 CHMNY
N90EJ	N90EJ	BE9L	KBIL	Billings Logan Intt	KGW	Wokal Fld/Glasgow-Valley County	1/26/2021 7:13	1/26/2021 8:11	0:57	25	12 JITAG
KAP1756	N6813J	C402	KGW	Wokal Fld/Glasgow-Valley County	KBIL	Billings Logan Intt	1/26/2021 8:10	1/26/2021 9:25	1:15	26	
KAP430	N6813J	C402	KGW	Wokal Fld/Glasgow-Valley County	KBIL	Billings Logan Intt	1/26/2021 8:39	1/26/2021 9:23	0:43	26 10L	CHMNY
CP78796	N750FX	C208	KGTF	Great Falls Intt	KGW	Wokal Fld/Glasgow-Valley County	1/26/2021 8:55	1/26/2021 10:27	1:32	21	12 GTF V257 HVR V430 GGW
KAP1757	N57PB	C402	KBIL	Billings Logan Intt	KGW	Wokal Fld/Glasgow-Valley County	1/26/2021 10:55	1/26/2021 11:59	1:04	7	8
KAP430	N57PB	C402	KBIL	Billings Logan Intt	KGW	Wokal Fld/Glasgow-Valley County	1/26/2021 10:58	1/26/2021 11:58	1:00	7	8 CHMNY
KAP1760	N57PB	C402	KGW	Wokal Fld/Glasgow-Valley County	KBIL	Billings Logan Intt	1/26/2021 12:30	1/26/2021 13:35	1:05	12	
KAP430	N57PB	C402	KGW	Wokal Fld/Glasgow-Valley County	KBIL	Billings Logan Intt	1/26/2021 12:48	1/26/2021 13:36	0:47	26 10L	CHMNY
N71TP	N71TP	PC12	KGW	Wokal Fld/Glasgow-Valley County	PO1	Poplar Muni	1/26/2021 13:29	1/26/2021 13:48	0:19	8	MLS348109 ZIKIK
N90EJ	N90EJ	BE9L	KGW	Wokal Fld/Glasgow-Valley County	KBIL	Billings Logan Intt	1/26/2021 15:38	1/26/2021 16:34	0:55	8 10L	
N71TP	N71TP	PC12	KBIL	Billings Logan Intt	KGW	Wokal Fld/Glasgow-Valley County	1/26/2021 16:49	1/26/2021 17:34	0:44 10L		8
CP7796	N750FX	C208	KGW	Wokal Fld/Glasgow-Valley County	KGTF	Great Falls Intt	1/26/2021 17:11	1/26/2021 18:33	1:21	8	21 GGW V430 HVR V257 GTF
N71TP	N71TP	PC12	KGW	Wokal Fld/Glasgow-Valley County	KBIL	Billings Logan Intt	1/26/2021 18:31	1/26/2021 19:17	0:45	12 10L	
KAP1761	N205CA	CNA	KBIL	Billings Logan Intt	KGW	Wokal Fld/Glasgow-Valley County	1/26/2021 18:35	1/26/2021 19:44	1:09	7	
KAP401	N205CA	C402	KBIL	Billings Logan Intt	KGW	Wokal Fld/Glasgow-Valley County	1/26/2021 18:40	1/26/2021 19:36	0:55	7	12 CHMNY
N71TP	N71TP	PC12	KBIL	Billings Logan Intt	KGW	Wokal Fld/Glasgow-Valley County	1/26/2021 23:02	1/26/2021 23:54	0:52 28R		12
N6591P	N6591P	PA24	KGW	Wokal Fld/Glasgow-Valley County	L.41.19556 -101.92709	Ogataala, NE	1/27/2021 5:49		n/a	8	
RCA388	N3885G	C340	KXWA	Williston Basin International Airport	KGW	Wokal Fld/Glasgow-Valley County	1/27/2021 7:20	1/27/2021 7:14	0:54	32	12 MLS356112 ATCHY
N200EJ	N200EJ	BE20	KBIL	Billings Logan Intt	KGW	Wokal Fld/Glasgow-Valley County	1/27/2021 7:49	1/27/2021 8:43	0:53 28R		12
RCA388	N3885G	C340	KGW	Wokal Fld/Glasgow-Valley County	KSDY	Sidney-Richland Rgnt	1/27/2021 7:49	1/27/2021 8:40	0:51	12	1 MLS360099 CATUM
CP78796	N750FX	C208	KGTF	Great Falls Intt	KGW	Wokal Fld/Glasgow-Valley County	1/27/2021 8:49	1/27/2021 10:10	1:20	21	12 GTF V257 HVR V430 GGW
N200EJ	N200EJ	BE20	KGW	Wokal Fld/Glasgow-Valley County	KXWA	Williston Basin International Airport	1/27/2021 8:53	1/27/2021 10:31	0:38	8	14
KAP401	N205CA	C402	KGW	Wokal Fld/Glasgow-Valley County	KBIL	Billings Logan Intt	1/27/2021 9:10	1/27/2021 10:24	1:14	26 10L	CHMNY
N71TP	N71TP	PC12	KGW	Wokal Fld/Glasgow-Valley County	PO1	Poplar Muni	1/27/2021 9:36	1/27/2021 9:55	0:18	8	MLS344110 ZIKIK
N200EJ	N200EJ	BE20	KXWA	Williston Basin International Airport	KGW	Wokal Fld/Glasgow-Valley County	1/27/2021 11:24	1/27/2021 11:09	0:45	14	12
N194CS	N194CS	PC12	KGW	Wokal Fld/Glasgow-Valley County	KOLF	L M Clayton	1/27/2021 11:29	1/27/2021 11:45	0:15	12	11
KAP1757	N706CA	C402	KBIL	Billings Logan Intt	KGW	Wokal Fld/Glasgow-Valley County	1/27/2021 12:28	1/27/2021 13:23	0:54	7	12
KAP727	N706CA	C402	KBIL	Billings Logan Intt	KGW	Wokal Fld/Glasgow-Valley County	1/27/2021 12:29	1/27/2021 13:23	0:53	7	12
N71TP	N71TP	PC12	KMOT	Minot Intt	KGW	Wokal Fld/Glasgow-Valley County	1/27/2021 13:25	1/27/2021 13:31	1:06	13	12
KAP1760	N706CA	C402	KGW	Wokal Fld/Glasgow-Valley County	KBIL	Billings Logan Intt	1/27/2021 13:52	1/27/2021 14:50	0:57	12	
KAP727	N706CA	C402	KGW	Wokal Fld/Glasgow-Valley County	KBIL	Billings Logan Intt	1/27/2021 13:53	1/27/2021 14:52	0:59	12 28R	MLS333097
N71TP	N71TP	PC12	KGW	Wokal Fld/Glasgow-Valley County	KBIL	Billings Logan Intt	1/27/2021 14:18	1/27/2021 15:09	0:50	12 28R	MLS336108 COKEE
N246WB	N246WB	BE35	KGW	Wokal Fld/Glasgow-Valley County	KBIL	Billings Logan Intt	1/27/2021 14:22	1/27/2021 15:31	1:08	8 28R	COKEE
N194CS	N194CS	PC12	KGTF	Great Falls Intt	KGW	Wokal Fld/Glasgow-Valley County	1/27/2021 15:05	1/27/2021 15:56	0:50	3	12
N6591P	N6591P	PA24	KMLS	Frank Wiley Fld	KGW	Wokal Fld/Glasgow-Valley County	1/27/2021 15:25	1/27/2021 16:20	0:55	13	8
N71TP	N71TP	PC12	KBIL	Billings Logan Intt	KGW	Wokal Fld/Glasgow-Valley County	1/27/2021 16:17	1/27/2021 16:58	0:41 28R		12
CP7796	N750FX	C208	KGW	Wokal Fld/Glasgow-Valley County	KGTF	Great Falls Intt	1/27/2021 17:25	1/27/2021 18:57	1:32	8	21
N200EJ	N200EJ	BE20	KGW	Wokal Fld/Glasgow-Valley County	KBIL	Billings Logan Intt	1/27/2021 17:36	1/27/2021 18:26	0:50	8 28R	GGW V430 HVR V257 GTF
KAP1761	N466CA	C402	KBIL	Billings Logan Intt							



N2341X	N2341X	C182	KSDY	Sidney-Richland Rgnt	KGGW	Wokal Fld/Glasgow-Valley County	1/31/2021 14:30	1/31/2021 15:24	0:54	19	12	
N2341X	N2341X	C182	KGGW	Wokal Fld/Glasgow-Valley County	KGGW	Wolf Point, MT	1/31/2021 15:40		n/a	12		
N711P	N711P	PC12	KBIL	Billings Logan Intt	KGGW	Wokal Fld/Glasgow-Valley County	1/31/2021 17:52	1/31/2021 18:36	0:44 28R		8	
KAP1761	N6765T	C402	KBIL	Billings Logan Intt	KGGW	Wokal Fld/Glasgow-Valley County	1/31/2021 18:30	1/31/2021 19:31	1:01 28R			
KAP96	N6765T	C402	KBIL	Billings Logan Intt	KGGW	Wokal Fld/Glasgow-Valley County	1/31/2021 18:35	1/31/2021 19:32	0:56	7	12	
N711P	N711P	PC12	KGGW	Wokal Fld/Glasgow-Valley County	KBIL	Billings Logan Intt	1/31/2021 22:09	1/31/2021 22:56	0:46	12 28R		
N711P	N711P	PC12	KBIL	Billings Logan Intt	KGGW	Wokal Fld/Glasgow-Valley County	1/31/2021 23:45	2/1/2021 0:28	0:43 28R		12	
CP18796	N996FE	C208	KGTF	Great Falls Intt	KGGW	Wokal Fld/Glasgow-Valley County	2/1/2021 6:12	2/1/2021 7:25	1:12	21	8 ANALE	
N6962C	N6962C	B06	KBIL	Billings Logan Intt	KGGW	Wokal Fld/Glasgow-Valley County	2/1/2021 7:17	2/1/2021 8:47	1:30			
KAP1756	N6765T	C402	KGGW	Wokal Fld/Glasgow-Valley County	KBIL	Billings Logan Intt	2/1/2021 8:15	2/1/2021 9:16	1:01	12 28R		
N6962C	N6962C	B06	KGGW	Wokal Fld/Glasgow-Valley County	KGGW	Wokal Fld/Glasgow-Valley County	2/1/2021 9:15	2/1/2021 12:42	3:27			
N711P	N711P	PC12	KGGW	Wokal Fld/Glasgow-Valley County	KBIL	Billings Logan Intt	2/1/2021 9:32	2/1/2021 10:21	0:49	12 28R		
KAP1757	N6765T	C402	KBIL	Billings Logan Intt	KGGW	Wokal Fld/Glasgow-Valley County	2/1/2021 11:00	2/1/2021 11:57	0:57			
KAP96	N6765T	C402	KBIL	Billings Logan Intt	KGGW	Wokal Fld/Glasgow-Valley County	2/1/2021 11:05	2/1/2021 11:57	0:51	7	8 CHMNY	
N711P	N711P	PC12	KBIL	Billings Logan Intt	KGGW	Wokal Fld/Glasgow-Valley County	2/1/2021 11:21	2/1/2021 12:05	0:44 28R	7	12	
KAP1760	N6765T	C402	KGGW	Wokal Fld/Glasgow-Valley County	KBIL	Billings Logan Intt	2/1/2021 12:16	2/1/2021 13:19	1:03		25	
N6962C	N6962C	B06	KGGW	Wokal Fld/Glasgow-Valley County	KGGW	Wokal Fld/Glasgow-Valley County	2/1/2021 13:03	2/1/2021 16:02	2:59			
CP17796	N996FE	C208	KGGW	Wokal Fld/Glasgow-Valley County	KGTF	Great Falls Intt	2/1/2021 17:06	2/1/2021 18:44	1:37	8	21 GGW V430 HVR V257 GTF	
KAP1761	N466CA	C402	KBIL	Billings Logan Intt	KGGW	Wokal Fld/Glasgow-Valley County	2/1/2021 18:17	2/1/2021 19:15	0:58 28R			
KAP430	N466CA	C402	KBIL	Billings Logan Intt	KGGW	Wokal Fld/Glasgow-Valley County	2/1/2021 18:27	2/1/2021 19:14	0:47	7	8	
CP18796	N996FE	C208	KGTF	Great Falls Intt	KGGW	Wokal Fld/Glasgow-Valley County	2/2/2021 7:56	2/2/2021 9:06	1:09	21	12 ANALE	
KAP1756	N466CA	C402	KGGW	Wokal Fld/Glasgow-Valley County	KBIL	Billings Logan Intt	2/2/2021 8:08	2/2/2021 9:15	1:07	12		
KAP430	N466CA	C402	KGGW	Wokal Fld/Glasgow-Valley County	KBIL	Billings Logan Intt	2/2/2021 8:13	2/2/2021 9:15	1:02	12	25 CHMNY	
N6962C	N6962C	B06	KGGW	Wokal Fld/Glasgow-Valley County	KGGW	Wokal Fld/Glasgow-Valley County	2/2/2021 8:25	2/2/2021 11:46	3:20			
KAP1757	N466CA	C402	KBIL	Billings Logan Intt	KGGW	Wokal Fld/Glasgow-Valley County	2/2/2021 11:00	2/2/2021 11:55	0:55 28R		12	
N568MC	N568MC	C182	L 48.05709 - 106.99437	Glasgow, MT	KGGW	Wokal Fld/Glasgow-Valley County	2/2/2021 11:01	2/2/2021 11:15	0:14		12	
KAP430	N466CA	C402	L 48.50444 - 108.03889	Roundup, MT	KGGW	Wokal Fld/Glasgow-Valley County	2/2/2021 11:16	2/2/2021 11:56	0:40			
KAP1760	N466CA	C402	KGGW	Wokal Fld/Glasgow-Valley County	KBIL	Billings Logan Intt	2/2/2021 12:22	2/2/2021 13:32	1:10	12 28R		
N568MC	N568MC	C182	KGGW	Wokal Fld/Glasgow-Valley County	L 47.93600 - 107.32104	Jordan, MT	2/2/2021 14:54		n/a	12		
CP17796	N996FE	C208	KGGW	Wokal Fld/Glasgow-Valley County	KGTF	Great Falls Intt	2/2/2021 16:49	2/2/2021 18:22	1:32	8	21 ANALE	
N711P	N711P	PC12	KGGW	Wokal Fld/Glasgow-Valley County	L 46.53590 - 104.48726	Baker, MT	2/2/2021 17:10		n/a	12		
KAP1761	N196CA	C402	KBIL	Billings Logan Intt	KGGW	Wokal Fld/Glasgow-Valley County	2/2/2021 18:29	2/2/2021 19:25	0:56	7	12	
KAP401	N196CA	C402	L 45.92778 - 108.47333	Billings, MT	KGGW	Wokal Fld/Glasgow-Valley County	2/2/2021 18:33	2/2/2021 19:26	0:52			
N194CS	N194CS	PC12	KGGW	Wokal Fld/Glasgow-Valley County	KBIL	Billings Logan Intt	2/2/2021 21:01	2/2/2021 21:55	0:53	12 28R		
N194CS	N194CS	PC12	KBIL	Billings Logan Intt	KGGW	Wokal Fld/Glasgow-Valley County	2/2/2021 22:08	2/2/2021 22:48	0:40 28R		12	
RCA388	N3885G	C340	KXWA	Williston Basin International Airport	KGGW	Wokal Fld/Glasgow-Valley County	2/3/2021 7:51	2/3/2021 7:38	0:47	32	30 MLS006116 HUKAL	
CP18796	N996FE	C208	KGTF	Great Falls Intt	KGGW	Wokal Fld/Glasgow-Valley County	2/3/2021 7:52	2/3/2021 9:07	1:15	21	30 GTF ANALE	
CP18925	N794FE	C208	KGTF	Great Falls Intt	KGGW	Wokal Fld/Glasgow-Valley County	2/3/2021 8:06	2/3/2021 9:17	1:11	21	30 GTF052028	
RCA388	N3885G	C340	KGGW	Wokal Fld/Glasgow-Valley County	KSDY	Sidney-Richland Rgnt	2/3/2021 8:10	2/3/2021 8:50	0:40	30	1 MLS349102 CATUM	
KAP1756	N196CA	C402	KGGW	Wokal Fld/Glasgow-Valley County	KBIL	Billings Logan Intt	2/3/2021 8:13	2/3/2021 9:16	1:03	26		
KAP401	N196CA	C402	KGGW	Wokal Fld/Glasgow-Valley County	KBIL	Billings Logan Intt	2/3/2021 8:17	2/3/2021 9:15	0:58	26 28R		CHMNY
BLK5	BLK5	C680	KFSO	Joe Foss Fld	KGGW	Wokal Fld/Glasgow-Valley County	2/3/2021 8:53	2/3/2021 9:21	1:27	21	30 ABR144116 HUKAL	
CP18925	N794FE	C208	KGGW	Wokal Fld/Glasgow-Valley County	KGTF	Great Falls Intt	2/3/2021 9:47	2/3/2021 11:27	1:39	30	3	
KAP1757	N196CA	C402	KBIL	Billings Logan Intt	KGGW	Wokal Fld/Glasgow-Valley County	2/3/2021 10:50	2/3/2021 11:51	1:01			
KAP401	N196CA	C402	KBIL	Billings Logan Intt	KGGW	Wokal Fld/Glasgow-Valley County	2/3/2021 10:51	2/3/2021 11:51	1:00	7	30 CHMNY	
KAP401	N196CA	C402	KGGW	Wokal Fld/Glasgow-Valley County	KBIL	Billings Logan Intt	2/3/2021 12:25	2/3/2021 13:27	1:01	30 28R		CHMNY
BLK5	BLK5	C680	KGGW	Wokal Fld/Glasgow-Valley County	KSHR	Sheridan County	2/3/2021 12:54	2/3/2021 13:48	0:53	30	33 MLS213060 KEKNE	
CP17796	N996FE	C208	KGGW	Wokal Fld/Glasgow-Valley County	KGTF	Great Falls Intt	2/3/2021 17:01	2/3/2021 18:27	1:26	26	21 GGW V430 HVR V257 GTF	
KAP1761	N57PB	C402	KBIL	Billings Logan Intt	KGGW	Wokal Fld/Glasgow-Valley County	2/3/2021 18:30	2/3/2021 19:38	1:08 10L	30		
KAP51	N57PB	C402	KBIL	Billings Logan Intt	KGGW	Wokal Fld/Glasgow-Valley County	2/3/2021 18:35	2/3/2021 19:38	1:02	7	30	
N194CS	N194CS	PC12	KGGW	Wokal Fld/Glasgow-Valley County	L 48.13115 - 105.67001	Wolf Point, MT	2/3/2021 22:02		n/a	12		
N194CS	N194CS	PC12	KBIL	Billings Logan Intt	KGGW	Wokal Fld/Glasgow-Valley County	2/4/2021 0:33	2/4/2021 1:18	0:45 28R		12	
KAP1756	N57PB	C402	KGGW	Wokal Fld/Glasgow-Valley County	KBIL	Billings Logan Intt	2/4/2021 8:18	2/4/2021 9:17	0:59	26 28R		
N6962C	N6962C	B06	KGGW	Wokal Fld/Glasgow-Valley County	KGGW	Wokal Fld/Glasgow-Valley County	2/4/2021 8:43	2/4/2021 12:10	3:27			
N194CS	N194CS	PC12	KGGW	Wokal Fld/Glasgow-Valley County	L 48.11081 - 105.67960	Wolf Point, MT	2/4/2021 9:12		n/a	12		
CP18796	N996FE	C208	KGTF	Great Falls Intt	KGGW	Wokal Fld/Glasgow-Valley County	2/4/2021 9:17	2/4/2021 10:31	1:14	17	26 ANALE	
KAP1757	N57PB	C402	KBIL	Billings Logan Intt	KGGW	Wokal Fld/Glasgow-Valley County	2/4/2021 11:03	2/4/2021 12:08	1:05	7	30	
KAP51	N57PB	C402	L 45.91833 - 108.48222	Billings, MT	KGGW	Wokal Fld/Glasgow-Valley County	2/4/2021 11:07	2/4/2021 12:08	1:01			
N194CS	N194CS	PC12	KBIL	Billings Logan Intt	KGGW	Wokal Fld/Glasgow-Valley County	2/4/2021 11:48	2/4/2021 12:37	0:48 28R		30	
KAP1760	N57PB	C402	KGGW	Wokal Fld/Glasgow-Valley County	KBIL	Billings Logan Intt	2/4/2021 12:30	2/4/2021 13:29	0:59	26 28R		
N6962C	N6962C	B06	KGGW	Wokal Fld/Glasgow-Valley County	KBIL	Billings Logan Intt	2/4/2021 12:58	2/4/2021 14:44	1:46			
N584ST	N584ST	PC12	KGGW	Wokal Fld/Glasgow-Valley County	L 48.36397 - 107.72827	Glasgow, MT	2/4/2021 13:14		n/a	8		
N194CS	N194CS	PC12	KGGW	Wokal Fld/Glasgow-Valley County	L 47.53926 - 105.71786	Wolf Point, MT	2/4/2021 13:23		n/a	12		
N584ST	N584ST	PC12	KBIL	Billings Logan Intt	KGGW	Wokal Fld/Glasgow-Valley County	2/4/2021 15:46	2/4/2021 16:34	0:47 28R		30	
CP17796	N996FE	C208	KGGW	Wokal Fld/Glasgow-Valley County	KGTF	Great Falls Intt	2/4/2021 16:54	2/4/2021 18:33	1:38	8	21 GGW V430 HVR V257 GTF	
N584ST	N584ST	PC12	KGGW	Wokal Fld/Glasgow-Valley County	KBIL	Billings Logan Intt	2/4/2021 17:24	2/4/2021 18:08	0:43	12 28R		
KAP1761	N706CA	C402	KBIL	Billings Logan Intt	KGGW	Wokal Fld/Glasgow-Valley County	2/4/2021 18:00	2/4/2021 19:09	1:09	7		
KAP1157	N706CA	C402	KBIL	Billings Logan Intt	KGGW	Wokal Fld/Glasgow-Valley County	2/4/2021 18:06	2/4/2021 19:04	0:58	7	26	
N711P	N711P	PC12	KBIL	Billings Logan Intt	KGGW	Wokal Fld/Glasgow-Valley County	2/4/2021 18:46	2/4/2021 19:40	0:53 28R		30	MLS327097 JITAG
N194CS	N194CS	PC12	KBIL	Billings Logan Intt	KGGW	Wokal Fld/Glasgow-Valley County	2/4/2021 19:42	2/4/2021 20:35	0:52 28R		30	MLS285079 JITAG
N584ST	N584ST	PC12	KBIL	Billings Logan Intt	KGGW	Wokal Fld/Glasgow-Valley County	2/4/2021 22:50	2/4/2021 23:45	0:55 28R		30	MLS279081 JITAG HUKAL
CP18796	N996FE	C208	KGTF	Great Falls Intt	KGGW	Wokal Fld/Glasgow-Valley County	2/5/2021 7:38	2/5/2021 8:58	1:20	3	30 ANALE	
N711P	N711P	PC12	KGGW	Wokal Fld/Glasgow-Valley County	KOLF	L M Clayton	2/5/2021 7:59	2/5/2021 8:14	0:14	30	11 MLS342109 RULIE	
KAP1157	N706CA	C402	KGGW	Wokal Fld/Glasgow-Valley County	KBIL	Billings Logan Intt	2/5/2021 8:19	2/5/2021 9:20	1:00	30 10L		
RCA388	N3885G	C340	KSDY	Sidney-Richland Rgnt	KGGW	Wokal Fld/Glasgow-Valley County	2/5/2021 9:10	2/5/2021 9:50	0:40	1	30	
N791DC	N791DC	BE20	KBIL	Billings Logan Intt	KGGW	Wokal Fld/Glasgow-Valley County	2/5/2021 9:12	2/5/2021 9:56	0:44 10L		30	JITAG
N791DC	N791DC	BE20	KGGW	Wokal Fld/Glasgow-Valley County	KBIL	Billings Logan Intt	2/5/2021 11:04	2/5/2021 11:49	0:44	26 10L		
N584ST	N584ST	PC12	KGGW	Wokal Fld/Glasgow-Valley County	KPWD	Sher-Wood	2/5/2021 11:08	2/5/2021 11:35	0:26	8		MLS355126 ATEYA
KAP1157	N706CA	C402	KBIL	Billings Logan Intt	KGGW	Wokal Fld/Glasgow-Valley County	2/5/2021 11:10	2/5/2021 12:11	1:00 10L		30	
N711P	N711P	PC12	KBIS	Bismarck Muni	KGGW	Wokal Fld/Glasgow-Valley County	2/5/2021 12:10	2/5/2021 12:30	1:20	31	30	
KAP1157	N706CA	C402	KGGW	Wokal Fld/Glasgow-Valley County	KBIL	Billings Logan Intt	2/5/2021 12:41	2/5/2021 13:42	1:01	30 10L		
N711P	N711P	PC12	KGGW	Wokal Fld/Glasgow-Valley County	L 48.35963 - 107.80147	Glasgow, MT	2/5/2021 13:09		n/a	30		
N711P	N711P	PC12	KBIL	Billings Logan Intt	KGGW	Wokal Fld/Glasgow-Valley County	2/5/2021 16:00	2/5/2021 16:46	0:46 10L		30	
CP17796	N996FE	C208	KGGW	Wokal Fld/Glasgow-Valley County	KGTF	Great Falls Intt	2/5/2021 16:16	2/5/2021 18:01	1:45	8	3 ANALE	
RCA388	N3885G	C340	KGGW	Wokal Fld/Glasgow-Valley County	KSDY	Sidney-Richland Rgnt	2/5/2021 17:23	2/5/2021 18:00	0:36	12	1	
N584ST	N584ST	PC12	KBIL	Billings Logan Intt	KGGW	Wokal Fld/Glasgow-Valley County	2/5/2021 18:05	2/5/2021 18:56	0:50 10L		30	MLS280076 JITAG
N711P	N711P	PC12	KGGW	Wokal Fld/Glasgow-Valley County	KBIL	Billings Logan Intt	2/6/2021 2:32	2/6/2021 3:21	0:48	30 10L		
N711P	N711P	PC12	KBIL	Billings Logan Intt	KGGW	Wokal Fld/Glasgow-Valley County	2/6/2021 4:32	2/6/2021 5:23	0:51 10L		26	
KAP122	N18VV	C402	KBIL	Billings Logan Intt	KGGW	Wokal Fld/Glasgow-Valley County	2/6/2021 8:42	2/6/2021 9:43	1:01 10L		8	CHMNY
KAP122	N18VV	C402	KGGW	Wokal Fld/Glasgow-Valley County	KBIL	Billings Logan Intt	2/6/2021 10:12					



N194CS	N194CS	PC12	KBIL	Billings Logan Intt	KGGW	Wokal Fld/Glasgow-Valley County	2/12/2021 21:10	2/12/2021 21:55	0:45	28R		30
N584ST	N584ST	PC12	KGGW	Wokal Fld/Glasgow-Valley County	KOLF	L M Clayton	2/13/2021 16:34	2/13/2021 16:47	0:12		8	11
N584ST	N584ST	PC12	KBIL	Billings Logan Intt	KGGW	Wokal Fld/Glasgow-Valley County	2/13/2021 19:45	2/13/2021 20:32	0:47		7	30
KAP1757	N525RH	C402	KBIL	Billings Logan Intt	KGGW	Wokal Fld/Glasgow-Valley County	2/14/2021 13:38	2/14/2021 14:36	0:58	28R		8
KAP38	N525RH	C402	KBIL	Billings Logan Intt	KGGW	Wokal Fld/Glasgow-Valley County	2/14/2021 13:40	2/14/2021 14:36	0:55		7	12 CHMNY
KAP38	N525RH	C402	KGGW	Wokal Fld/Glasgow-Valley County	KBIL	Billings Logan Intt	2/14/2021 15:09	2/14/2021 16:12	1:02		26	28R CHMNY
N584ST	N584ST	PC12	KGGW	Wokal Fld/Glasgow-Valley County	L 48.18434 - 105.34819	Wolf Point, MT	2/14/2021 17:01		n/a		8	
N584ST	N584ST	PC12	KBIL	Billings Logan Intt	KGGW	Wokal Fld/Glasgow-Valley County	2/14/2021 20:05	2/14/2021 20:52	0:46	28R		12
CF18796	N730FX	C208	KGTF	Great Falls Intt	KGGW	Wokal Fld/Glasgow-Valley County	2/15/2021 6:27	2/15/2021 7:47	1:20		21	12 ANALE
KAP1757	N256CA	CNA	KBIL	Billings Logan Intt	KGGW	Wokal Fld/Glasgow-Valley County	2/15/2021 12:12	2/15/2021 13:13	1:01			
KAP96	N256CA	C402	KBIL	Billings Logan Intt	KGGW	Wokal Fld/Glasgow-Valley County	2/15/2021 12:19	2/15/2021 13:13	0:54		7	8 CHMNY
KAP1760	N256CA	C402	KGGW	Wokal Fld/Glasgow-Valley County	KBIL	Billings Logan Intt	2/15/2021 13:25	2/15/2021 14:45	1:09		8	28R
CF17796	N730FX	C208	KGGW	Wokal Fld/Glasgow-Valley County	KGTF	Great Falls Intt	2/15/2021 17:11	2/15/2021 18:40	1:28		12	35 GGW V430 HVR V257 GTF
KAP1761	N903CA	C402	KBIL	Billings Logan Intt	KGGW	Wokal Fld/Glasgow-Valley County	2/15/2021 18:15	2/15/2021 19:15	1:00		7	8
KAP430	N903CA	C402	KBIL	Billings Logan Intt	KGGW	Wokal Fld/Glasgow-Valley County	2/15/2021 18:24	2/15/2021 19:15	0:51		7	12 CHMNY
CF18796	N750FX	C208	KGTF	Great Falls Intt	KGGW	Wokal Fld/Glasgow-Valley County	2/16/2021 7:17	2/16/2021 8:35	1:18		21	12 GTF V257 HVR V430 GGW
KAP1756	N903CA	C402	KGGW	Wokal Fld/Glasgow-Valley County	KBIL	Billings Logan Intt	2/16/2021 8:12	2/16/2021 9:13	1:01		12	
KAP430	N903CA	C402	KGGW	Wokal Fld/Glasgow-Valley County	KBIL	Billings Logan Intt	2/16/2021 8:24	2/16/2021 9:13	0:49		26	28R CHMNY
KAP1757	N903CA	C402	KBIL	Billings Logan Intt	KGGW	Wokal Fld/Glasgow-Valley County	2/16/2021 11:10	2/16/2021 12:15	1:05	28R		
KAP430	N903CA	C402	KBIL	Billings Logan Intt	KGGW	Wokal Fld/Glasgow-Valley County	2/16/2021 11:14	2/16/2021 12:13	0:59	28R		12 CHMNY
KAP1760	N903CA	C402	KGGW	Wokal Fld/Glasgow-Valley County	KBIL	Billings Logan Intt	2/16/2021 12:35	2/16/2021 13:40	1:05		12	
KAP430	N903CA	C402	KGGW	Wokal Fld/Glasgow-Valley County	KBIL	Billings Logan Intt	2/16/2021 12:39	2/16/2021 13:38	0:58		12	28R CHMNY
N584ST	N584ST	PC12	KGGW	Wokal Fld/Glasgow-Valley County	KBHK	Baker Muni	2/16/2021 13:54	2/16/2021 14:30	0:36		12	ML5001067 KIXCO
N194CS	N194CS	PC12	KGGW	Wokal Fld/Glasgow-Valley County	KBIL	Billings Logan Intt	2/16/2021 14:38	2/16/2021 15:22	0:44		12	28R
CF17796	N750FX	C208	KGGW	Wokal Fld/Glasgow-Valley County	KGTF	Great Falls Intt	2/16/2021 14:53	2/16/2021 16:21	1:27		8	21
N584ST	N584ST	PC12	KGGW	Wokal Fld/Glasgow-Valley County	KBIL	Billings Logan Intt	2/16/2021 15:14	2/16/2021 16:04	0:50		12	28R
N194CS	N194CS	PC12	KBIL	Billings Logan Intt	KGGW	Wokal Fld/Glasgow-Valley County	2/16/2021 16:30	2/16/2021 17:18	0:47	28R		26
N584ST	N584ST	PC12	KBIL	Billings Logan Intt	KGGW	Wokal Fld/Glasgow-Valley County	2/16/2021 17:00	2/16/2021 17:47	0:46	28R		30
KAP1761	N18VV	C402	KBIL	Billings Logan Intt	KGGW	Wokal Fld/Glasgow-Valley County	2/16/2021 18:20	2/16/2021 19:25	1:05		7	
KAP401	N18VV	C402	KBIL	Billings Logan Intt	KGGW	Wokal Fld/Glasgow-Valley County	2/16/2021 18:21	2/16/2021 19:27	1:05		7	30 CHMNY
N200EJ	N200EJ	BE20	KBIL	Billings Logan Intt	KGGW	Wokal Fld/Glasgow-Valley County	2/17/2021 6:58	2/17/2021 7:41	0:42	28R		30
N200EJ	N200EJ	BE20	KGGW	Wokal Fld/Glasgow-Valley County	KXWA	Williston Basin International Airport	2/17/2021 7:51	2/17/2021 9:27	0:36		8	32 MLS016116 VUUYUC
KAP401	N18VV	C402	KGGW	Wokal Fld/Glasgow-Valley County	KBIL	Billings Logan Intt	2/17/2021 8:26	2/17/2021 9:24	0:58		26	28R CHMNY
KAP1757	N18VV	C402	KBIL	Billings Logan Intt	KGGW	Wokal Fld/Glasgow-Valley County	2/17/2021 11:04	2/17/2021 12:06	1:02		7	30
KAP401	N18VV	C402	KBIL	Billings Logan Intt	KGGW	Wokal Fld/Glasgow-Valley County	2/17/2021 11:12	2/17/2021 12:07	0:55		7	30 CHMNY
N584ST	N584ST	PC12	KGGW	Wokal Fld/Glasgow-Valley County	M75	Matla	2/17/2021 11:32	2/17/2021 11:49	0:16		26	MLS330121 AKEKE
KAP401	N18VV	C402	KGGW	Wokal Fld/Glasgow-Valley County	KBIL	Billings Logan Intt	2/17/2021 12:40	2/17/2021 13:35	0:55		26	10L CHMNY
N584ST	N584ST	PC12	KBIL	Billings Logan Intt	KGGW	Wokal Fld/Glasgow-Valley County	2/17/2021 14:16	2/17/2021 15:07	0:50	10L		30
N194CS	N194CS	PC12	KGGW	Wokal Fld/Glasgow-Valley County	L 48.10452 - 105.69284	Wolf Point, MT	2/17/2021 16:46		n/a		26	
N200EJ	N200EJ	BE20	KGGW	Wokal Fld/Glasgow-Valley County	KBIL	Billings Logan Intt	2/17/2021 17:12	2/17/2021 17:59	0:46		30	10L
N200EJ	N200EJ	BE20	KXWA	Williston Basin International Airport	KGGW	Wokal Fld/Glasgow-Valley County	2/17/2021 17:28	2/17/2021 17:01	0:33		32	30
KAP1761	N196CA	C402	KBIL	Billings Logan Intt	KGGW	Wokal Fld/Glasgow-Valley County	2/17/2021 18:37	2/17/2021 19:44	1:07		7	30
KAP51	N196CA	C402	KBIL	Billings Logan Intt	KGGW	Wokal Fld/Glasgow-Valley County	2/17/2021 18:43	2/17/2021 19:44	1:01		7	30 CHMNY
N194CS	N194CS	PC12	KBIL	Billings Logan Intt	KGGW	Wokal Fld/Glasgow-Valley County	2/17/2021 20:06	2/17/2021 20:53	0:47	28R		26
KAP1756	N196CA	C402	KGGW	Wokal Fld/Glasgow-Valley County	KBIL	Billings Logan Intt	2/18/2021 8:13	2/18/2021 9:13	1:00		26	28R
RCA388	N3885G	C340	KSDY	Sidney-Richland Rgnt	KGGW	Wokal Fld/Glasgow-Valley County	2/18/2021 8:42	2/18/2021 9:22	0:40		1	26
RCA388	N3885G	C340	KGGW	Wokal Fld/Glasgow-Valley County	KSDY	Sidney-Richland Rgnt	2/18/2021 9:38	2/18/2021 10:12	0:34		12	1
KAP1757	N196CA	C402	KBIL	Billings Logan Intt	KGGW	Wokal Fld/Glasgow-Valley County	2/18/2021 11:10	2/18/2021 12:12	1:02	28R		26
N246WB	N246WB	BE35	KBIL	Billings Logan Intt	KGGW	Wokal Fld/Glasgow-Valley County	2/18/2021 11:10	2/18/2021 12:10	0:59	28R		26
KAP51	N196CA	C402	L 45.90722 - 108.52806	Billings, MT	KGGW	Wokal Fld/Glasgow-Valley County	2/18/2021 11:11	2/18/2021 12:12	1:00			26
KAP1760	N196CA	C402	KGGW	Wokal Fld/Glasgow-Valley County	KBIL	Billings Logan Intt	2/18/2021 12:25	2/18/2021 13:36	1:01		26	28R
N584ST	N584ST	PC12	KGGW	Wokal Fld/Glasgow-Valley County	L 48.09792 - 105.66307	Wolf Point, MT	2/18/2021 13:07		n/a		12	
N752	N752	PA18	KGGW	Wokal Fld/Glasgow-Valley County	KGGW	Wokal Fld/Glasgow-Valley County	2/18/2021 15:42	2/18/2021 15:45	0:02		12	30
N752	N752	PA18	KGGW	Wokal Fld/Glasgow-Valley County	L 48.43782 - 107.13649	Glasgow, MT	2/18/2021 16:01		n/a		30	
N246WB	N246WB	BE35	KGGW	Wokal Fld/Glasgow-Valley County	KBIL	Billings Logan Intt	2/18/2021 16:33	2/18/2021 17:30	0:56		26	25
KAP1761	N57PB	C402	KBIL	Billings Logan Intt	KGGW	Wokal Fld/Glasgow-Valley County	2/18/2021 18:15	2/18/2021 19:17	1:02		7	26
KAP1157	N57PB	C402	L 45.90667 - 108.48861	Billings, MT	KGGW	Wokal Fld/Glasgow-Valley County	2/18/2021 18:23	2/18/2021 19:18	0:54			
N584ST	N584ST	PC12	KGTF	Great Falls Intt	KGGW	Wokal Fld/Glasgow-Valley County	2/18/2021 19:28	2/18/2021 20:20	0:52		21	8
N584ST	N584ST	PC12	KGGW	Wokal Fld/Glasgow-Valley County	L 48.14859 - 105.33060	Wolf Point, MT	2/19/2021 0:01		n/a		12	
N584ST	N584ST	PC12	KBIL	Billings Logan Intt	KGGW	Wokal Fld/Glasgow-Valley County	2/19/2021 2:45	2/19/2021 3:31	0:45	28R		12
CF18796	N750FX	C208	KGTF	Great Falls Intt	KGGW	Wokal Fld/Glasgow-Valley County	2/19/2021 7:00	2/19/2021 8:12	1:11		21	12 GTF V257 HVR V430 GGW
KAP1756	N57PB	C402	KGGW	Wokal Fld/Glasgow-Valley County	KBIL	Billings Logan Intt	2/19/2021 8:10	2/19/2021 9:14	1:04		26	25
CF18796	N750FX	C208	KGGW	Wokal Fld/Glasgow-Valley County	KXWA	Williston Basin International Airport	2/19/2021 8:39	2/19/2021 10:24	0:44		12	14
N1247E	N1247E	PC12	L 48.35934 - 107.84461	Glasgow, MT	KGGW	Wokal Fld/Glasgow-Valley County	2/19/2021 9:41	2/19/2021 9:58	0:17			12
KAP1757	N57PB	C402	KBIL	Billings Logan Intt	KGGW	Wokal Fld/Glasgow-Valley County	2/19/2021 10:55	2/19/2021 11:58	1:03		7	12
KAP1157	N57PB	C402	L 45.86722 - 108.49556	Billings, MT	KGGW	Wokal Fld/Glasgow-Valley County	2/19/2021 11:04	2/19/2021 11:58	0:53			
N584ST	N584ST	PC12	KGGW	Wokal Fld/Glasgow-Valley County	KPWD	Sher-Wood	2/19/2021 11:20	2/19/2021 11:44	0:23		8	
N194CS	N194CS	PC12	KGGW	Wokal Fld/Glasgow-Valley County	KBHK	Baker Muni	2/19/2021 12:10	2/19/2021 12:49	0:38		12	13
KAP1157	N57PB	C402	KGGW	Wokal Fld/Glasgow-Valley County	KBIL	Billings Logan Intt	2/19/2021 12:31	2/19/2021 13:32	1:01		12	28R
N601PT	N601PT	AEST	KGGW	Wokal Fld/Glasgow-Valley County	KGGW	Wokal Fld/Glasgow-Valley County	2/19/2021 14:14	2/19/2021 14:57	0:43		12	12
RCA388	N3885G	C340	KSDY	Sidney-Richland Rgnt	KGGW	Wokal Fld/Glasgow-Valley County	2/19/2021 14:30	2/19/2021 15:09	0:39		19	26
N194CS	N194CS	PC12	KBIL	Billings Logan Intt	KGGW	Wokal Fld/Glasgow-Valley County	2/19/2021 14:59	2/19/2021 15:43	0:44	28R		30
N1247E	N1247E	PC12	KGGW	Wokal Fld/Glasgow-Valley County	KHLN	Helena Rgnt	2/19/2021 15:00	2/19/2021 16:14	1:14		8	27
N4417W	N4417W	BE36	KGGW	Wokal Fld/Glasgow-Valley County	KGGW	Wokal Fld/Glasgow-Valley County	2/19/2021 15:16	2/19/2021 17:42	2:26		8	30
N194CS	N194CS	PC12	KGGW	Wokal Fld/Glasgow-Valley County	KSDY	Sidney-Richland Rgnt	2/19/2021 16:20	2/19/2021 16:50	0:29		12	19
RCA388	N3885G	C340	KGGW	Wokal Fld/Glasgow-Valley County	KSDY	Sidney-Richland Rgnt	2/19/2021 17:45	2/19/2021 18:16	0:30		12	19
KAP1761	N256CA	C402	KBIL	Billings Logan Intt	KGGW	Wokal Fld/Glasgow-Valley County	2/19/2021 18:22	2/19/2021 19:26	1:04	28R		
N584ST	N584ST	PC12	KBIL	Billings Logan Intt	KGGW	Wokal Fld/Glasgow-Valley County	2/19/2021 18:25	2/19/2021 19:09	0:44	28R		30
KAP122	N256CA	C402	KBIL	Billings Logan Intt	KGGW	Wokal Fld/Glasgow-Valley County	2/19/2021 18:27	2/19/2021 19:25	0:58	28R		30
N584ST	N584ST	PC12	KGGW	Wokal Fld/Glasgow-Valley County	L 48.11948 - 105.79649	Wolf Point, MT	2/19/2021 19:34		n/a		12	
N194CS	N194CS	PC12	KGGW	Wokal Fld/Glasgow-Valley County	KGGW	Wokal Fld/Glasgow-Valley County	2/19/2021 22:06	2/20/2021 0:10	2:03		35	30
N584ST	N584ST	PC12	KBIL	Billings Logan Intt	KGGW	Wokal Fld/Glasgow-Valley County	2/19/2021 22:45	2/19/2021 23:30	0:44	28R		30
KAP122	N256CA	C402	KGGW	Wokal Fld/Glasgow-Valley County	KBIL	Billings Logan Intt	2/20/2021 8:11	2/20/2021 9:11	0:59		26	28R
N584ST	N584ST	PC12	KGGW	Wokal Fld/Glasgow-Valley County	KSDY	Sidney-Richland Rgnt	2/20/2021 10:15	2/20/2021 10:45	0:30		8	19
KAP1757	N256CA	C402	KBIL	Billings Logan Intt	KGGW	Wokal Fld/Glasgow-Valley County	2/20/2021 10:47	2/20/2021 11:51	1:04		7	
KAP122	N256CA	C402	KBIL	Billings Logan Intt	KGGW	Wokal Fld/Glasgow-Valley County	2/20/2021 10:52	2/20/2021 11:51	0:58		7	26
N656TW	N656TW	SR22	L 48.13357 - 105.90581	Wolf Point, MT	KGGW	Wokal Fld/Glasgow-Valley County	2/20/2021 11:19	2/20/2021 11:34	0:15			26
N194CS	N194CS	PC12	KGGW	Wokal Fld/Glasgow-Valley County	L 47.90630 - 106.20257	Glasgow, MT	2/20/2021 11:35		n/a		12	
N656TW	N656TW	SR22	KGGW	Wokal Fld/Glasgow-Valley County	KMLS	Frank Wiley Fld	2/20/20					



N584ST	N584ST	PC12	KGWW	Wokal Fld/Glasgow-Valley County	L.48.14032-105.71615	Wolf Point, MT	2/25/2021 2:12	n/a	8				
N584ST	N584ST	PC12	KBIL	Billings Logan Intt			2/25/2021 4:38	2/25/2021 5:26	0:47	28R	30		
KAP1756	N5826C	C402	KGWW	Wokal Fld/Glasgow-Valley County			2/25/2021 8:17	2/25/2021 9:26	1:09		12 28R		
GLARE08			KBIS	Bismarck Muni			2/25/2021 8:41	2/25/2021 9:42	2:00		31	26	
GLARE08			KGWW	Wokal Fld/Glasgow-Valley County			2/25/2021 10:45	2/25/2021 13:39	2:53		26	29	
CP17996	N730FX	C208	KGTF	Great Falls Intt			2/25/2021 10:48	2/25/2021 11:57	1:08		17	12	
KAP1757	N5826C	C402	KBIL	Billings Logan Intt			2/25/2021 11:05	2/25/2021 12:02	0:57		7	12	
KAP51	N5826C	C402	KGWW	Wokal Fld/Glasgow-Valley County	L.45.90917-108.48667	Billings, MT	2/25/2021 11:11	2/25/2021 12:03	0:52				
KAP1760	N5826C	C402	KGWW	Wokal Fld/Glasgow-Valley County			2/25/2021 12:32	2/25/2021 13:39	1:07		26	28R	
N584ST	N584ST	PC12	KGWW	Wokal Fld/Glasgow-Valley County			2/25/2021 15:37	2/25/2021 16:28	0:50		26	28R	
CP17796	N730FX	C208	KGWW	Wokal Fld/Glasgow-Valley County			2/25/2021 17:04	2/25/2021 18:48	1:43		26	21 GGW V430 HVR V257 GTF	
N584ST	N584ST	PC12	KBIL	Billings Logan Intt			2/25/2021 17:23	2/25/2021 18:04	0:41	28R		26	
KAP1761	N18VW	C402	KBIL	Billings Logan Intt			2/25/2021 18:30	2/25/2021 19:26	0:56		7	26	
KAP1157	N18VW	C402	KGWW	Wokal Fld/Glasgow-Valley County	L.46.00944-108.41389	Billings, MT	2/25/2021 18:38	2/25/2021 19:27	0:48				
N584ST	N584ST	PC12	KGWW	Wokal Fld/Glasgow-Valley County	L.48.15121-105.50960	Wolf Point, MT	2/25/2021 21:35	n/a		26			
N584ST	N584ST	PC12	KBIL	Billings Logan Intt			2/26/2021 0:29	2/26/2021 1:13	0:44	28R		26	
KAP1756	N18VW	C402	KGWW	Wokal Fld/Glasgow-Valley County			2/26/2021 8:13	2/26/2021 9:14	1:01		26	25	
KAP1157	N18VW	C402	KGWW	Wokal Fld/Glasgow-Valley County			2/26/2021 8:56	2/26/2021 9:15	0:18		12	28R	
CP17996	N794FE	C208	KGTF	Great Falls Intt			2/26/2021 9:11	2/26/2021 10:23	1:11		21	26 GTF V257 HVR V430 GGW	
KAP1757	N18VW	C402	KBIL	Billings Logan Intt			2/26/2021 11:05	2/26/2021 12:04	0:59		7		
KAP1157	N18VW	C402	KGWW	Wokal Fld/Glasgow-Valley County	L.45.93778-108.45056	Billings, MT	2/26/2021 11:12	2/26/2021 12:05	0:52				
KAP1760	N18VW	C402	KGWW	Wokal Fld/Glasgow-Valley County			2/26/2021 12:35	2/26/2021 13:44	1:09		26	28R	
CP17796	N794FE	C208	KGWW	Wokal Fld/Glasgow-Valley County			2/26/2021 17:07	2/26/2021 18:31	1:23		8	21 GGW V430 HVR V257 GTF	
KAP1761	N903CA	C402	KBIL	Billings Logan Intt			2/26/2021 18:22	2/26/2021 19:25	1:03		7		
KAP122	N903CA	C402	KBIL	Billings Logan Intt			2/26/2021 18:32	2/26/2021 19:25	0:52		7	8	
KAP1756	N903CA	C402	KGWW	Wokal Fld/Glasgow-Valley County			2/27/2021 8:20	2/27/2021 9:26	1:06		12		
KAP122	N903CA	C402	KGWW	Wokal Fld/Glasgow-Valley County			2/27/2021 8:47	2/27/2021 9:27	0:39		26	10L	CHMNY
KAP122	N903CA	C402	KBIL	Billings Logan Intt			2/27/2021 11:10	2/27/2021 12:12	1:02	10L		30	CHMNY
KAP1760	N903CA	CNA	KGWW	Wokal Fld/Glasgow-Valley County			2/27/2021 12:45	2/27/2021 13:52	1:07		26		
KAP122	N903CA	C402	KBIL	Billings Logan Intt			2/27/2021 12:51	2/27/2021 13:51	0:59		26	10L	CHMNY
KAP1761	N466CA	C402	KBIL	Billings Logan Intt			2/27/2021 18:47	2/27/2021 19:52	1:05		7	30	
KAP16	N466CA	C402	KBIL	Billings Logan Intt			2/27/2021 18:57	2/27/2021 19:51	0:53		7	30	CHMNY
KAP1756	N466CA	C402	KGWW	Wokal Fld/Glasgow-Valley County			2/28/2021 8:20	2/28/2021 9:28	1:08		12		
KAP16	N466CA	C402	KBIL	Billings Logan Intt			2/28/2021 8:22	2/28/2021 9:27	1:05		12	28R	CHMNY
KAP1757	N466CA	C402	KGWW	Wokal Fld/Glasgow-Valley County			2/28/2021 11:05	2/28/2021 12:07	1:02		7		
KAP16	N466CA	C402	KBIL	Billings Logan Intt			2/28/2021 11:10	2/28/2021 12:07	0:56		7	26	CHMNY
KAP16	N466CA	C402	KGWW	Wokal Fld/Glasgow-Valley County			2/28/2021 12:38	2/28/2021 13:40	1:02		26	25	CHMNY
KAP1761	N5826C	C402	KBIL	Billings Logan Intt			2/28/2021 18:26	2/28/2021 19:34	1:08				
KAP96	N5826C	C402	KBIL	Billings Logan Intt			2/28/2021 18:32	2/28/2021 19:32	1:00		7	30	
CP17996	N794FE	C208	KGTF	Great Falls Intt			3/1/2021 6:29	3/1/2021 7:41	1:11		21	26	ANALE
N584ST	N584ST	PC12	KGWW	Wokal Fld/Glasgow-Valley County	L.47.20354-104.89657	Glendive, MT	3/1/2021 7:42	n/a		12			
KAP1756	N5826C	C402	KGWW	Wokal Fld/Glasgow-Valley County			3/1/2021 8:20	3/1/2021 9:22	1:02		12	25	
KAP1757	N5826C	C402	KBIL	Billings Logan Intt			3/1/2021 10:50	3/1/2021 11:51	1:01		7	30	
KAP96	N5826C	C402	KBIL	Billings Logan Intt	L.45.94667-108.46528	Billings, MT	3/1/2021 10:55	3/1/2021 11:52	0:57				
N584ST	N584ST	PC12	KBIL	Billings Logan Intt			3/1/2021 11:04	3/1/2021 11:49	0:44	28R		30	
KAP1760	N5826C	C402	KGWW	Wokal Fld/Glasgow-Valley County			3/1/2021 12:43	3/1/2021 13:45	1:02		26	25	
N6962C	N6962C	B06	KGWW	Glasgow, MT	L.48.06468-106.70471		3/1/2021 14:24	3/1/2021 14:31	0:06				
BLKS	BLKS	C680	KHLN	Helena Rgnl			3/1/2021 14:49	3/1/2021 15:31	0:41		27	26	HLN4 HLN
N584ST	N584ST	PC12	KGWW	Wokal Fld/Glasgow-Valley County	L.48.35092-107.69313	Glasgow, MT	3/1/2021 15:43	n/a		30			
BLKS	BLKS	C680	KGWW	Wokal Fld/Glasgow-Valley County			3/1/2021 15:50	3/1/2021 18:13	1:23		26	14	ISN DIK AXN GEP1
CP17796	N794FE	C208	KGWW	Wokal Fld/Glasgow-Valley County			3/1/2021 16:45	3/1/2021 18:21	1:36		26	21	MLS334117 ANALE
KAP1761	N57PB	C402	KBIL	Billings Logan Intt			3/1/2021 18:10	3/1/2021 19:19	1:09	28R			
KAP430	N57PB	C402	KBIL	Billings Logan Intt			3/1/2021 18:20	3/1/2021 19:07	0:47		7	26	CHMNY
N584ST	N584ST	PC12	KGTF	Great Falls Intt			3/1/2021 18:51	3/1/2021 19:38	0:46		21	26	
N194CS	N194CS	PC12	KGWW	Wokal Fld/Glasgow-Valley County			3/1/2021 19:26	n/a		12			
N194CS	N194CS	PC12	KBIL	Billings Logan Intt	L.48.13055-105.75536	Wolf Point, MT	3/1/2021 22:20	3/1/2021 23:01	0:41	28R		30	
N584ST	N584ST	PC12	KGWW	Wokal Fld/Glasgow-Valley County	L.48.14909-105.49422	Wolf Point, MT	3/2/2021 6:27	n/a		12			
N6962C	N6962C	B06	KGWW	Wokal Fld/Glasgow-Valley County			3/2/2021 7:27	3/2/2021 7:35	0:08				
KAP1756	N57PB	C402	KGWW	Wokal Fld/Glasgow-Valley County			3/2/2021 8:07	3/2/2021 9:13	1:06		26	25	
N21WU	N21WU	C421	KGWW	Wokal Fld/Glasgow-Valley County			3/2/2021 8:41	3/2/2021 9:38	0:57		26	25	
CP17996	N794FE	C208	KGTF	Great Falls Intt			3/2/2021 9:18	3/2/2021 10:31	1:12		17	26	GTF ANALE GGW
N584ST	N584ST	PC12	KBIL	Billings Logan Intt			3/2/2021 10:28	3/2/2021 11:10	0:42	28R		30	
KAP1757	N57PB	C402	KBIL	Billings Logan Intt			3/2/2021 11:03	3/2/2021 12:00	0:57	28R		30	
KAP430	N57PB	C402	KGWW	Wokal Fld/Glasgow-Valley County	L.45.88056-108.52722	Billings, MT	3/2/2021 11:06	3/2/2021 12:00	0:54				
N584ST	N584ST	PC12	KGWW	Wokal Fld/Glasgow-Valley County	L.48.11132-105.75059	Wolf Point, MT	3/2/2021 12:06	n/a		30			
N21WU	N21WU	C421	KBIL	Billings Logan Intt			3/2/2021 12:20	3/2/2021 13:08	0:47	28R		26	
KAP1760	N57PB	C402	KGWW	Wokal Fld/Glasgow-Valley County			3/2/2021 12:27	3/2/2021 13:30	1:03		26	25	
N584ST	N584ST	PC12	KBIL	Billings Logan Intt			3/2/2021 15:07	3/2/2021 15:50	0:42	28R		26	
CP17796	N794FE	C208	KGWW	Wokal Fld/Glasgow-Valley County			3/2/2021 16:56	3/2/2021 18:35	1:39		7	21	GGW V430 HVR V257 GTF
KAP1761	N5826C	C402	KBIL	Billings Logan Intt			3/2/2021 18:33	3/2/2021 19:30	0:57		8	30	
KAP401	N5826C	C402	L.45.89167-108.51889	Billings, MT			3/2/2021 18:36	3/2/2021 19:31	0:55				
N200EJ	N200EJ	BE20	KGVD	Dawson Community			3/3/2021 7:48	3/3/2021 8:15	0:27		30	30	
N206CW	N206CW	BE33	KBNZ	Bozeman Yellowstone Intt			3/3/2021 7:54	3/3/2021 9:18	1:24		12	12	
KAP1756	N5826C	C402	KGWW	Wokal Fld/Glasgow-Valley County			3/3/2021 8:25	3/3/2021 9:32	1:07		12	28R	
N200EJ	N200EJ	BE20	KGWW	Wokal Fld/Glasgow-Valley County			3/3/2021 8:25	3/3/2021 9:50	0:25		8	14	
CP17996	N794FE	C208	KGTF	Great Falls Intt			3/3/2021 8:35	3/3/2021 9:50	1:14		21	26	ANALE
KAP1757	N5826C	C402	KBIL	Billings Logan Intt			3/3/2021 11:00	3/3/2021 11:56	0:56		7	30	
KAP401	N5826C	C402	L.45.93083-108.49944	Billings, MT			3/3/2021 11:03	3/3/2021 11:56	0:53				
KAP1760	N5826C	C402	KGWW	Wokal Fld/Glasgow-Valley County			3/3/2021 12:32	3/3/2021 13:35	1:03		12	28R	
CP17796	N794FE	C208	KGWW	Wokal Fld/Glasgow-Valley County			3/3/2021 17:09	3/3/2021 18:32	1:23		26	21	GGW V430 HVR V257 GTF
KAP1761	N256CA	C402	KBIL	Billings Logan Intt			3/3/2021 18:36	3/3/2021 19:35	0:59	28R			
KAP617	N256CA	C402	KBIL	Billings Logan Intt			3/3/2021 18:39	3/3/2021 19:34	0:55	28R		12	
N55CE	N55CE	SW4	KBTA	Blair Exec			3/4/2021 7:35	3/4/2021 8:56	2:21		12		
KAP1756	N256CA	C402	KGWW	Wokal Fld/Glasgow-Valley County			3/4/2021 8:10	3/4/2021 9:12	1:02		12	28R	
CP17996	N794FE	C208	KGTF	Great Falls Intt			3/4/2021 8:39	3/4/2021 9:58	1:18		21	8	ANALE
KAP1757	N256CA	C402	KBIL	Billings Logan Intt			3/4/2021 10:58	3/4/2021 12:01	1:03		7		
KAP617	N256CA	C402	KBIL	Billings Logan Intt			3/4/2021 11:02	3/4/2021 12:01	0:59		7	12	
N584ST	N584ST	PC12	KGWW	Wokal Fld/Glasgow-Valley County	L.48.12868-105.76854	Wolf Point, MT	3/4/2021 11:09	n/a		12			
KAP1760	N256CA	C402	KGWW	Wokal Fld/Glasgow-Valley County			3/4/2021 12:39	3/4/2021 13:44	1:05		8	28R	
N584ST	N584ST	PC12	KBIL	Billings Logan Intt			3/4/2021 14:22	3/4/2021 15:05	0:43	28R		30	
N949SF	N949SF	C210	KPWD	Sher-Wood			3/4/2021 14:30	3/4/2021 15:07	0:37			30	
N200EJ	N200EJ	BE20	KGVD	Dawson Community			3/4/2021 16:38	3/4/2021 17:04	0:25		12	30	
CP17796	N794FE	C208	KGWW	Wokal Fld/Glasgow-Valley County			3/4/2021 16:55	3/4/2021 18:21	1:25		8	21	GGW V430 HVR V257 GTF
N549SF	N549SF	C210	KGWW	Wokal Fld/Glasgow-Valley County			3/4/2021 17:22	3/4/2021 18:00	0:37		8	8	
N200EJ	N200EJ	BE20	KGWW	Wokal Fld/Glasgow-Valley County			3/4/2021 17:41	3/4/2021 18:24	0:43		8	28R	



KAP96	N18VV	C402	GGGW	Wokal Fld/Glasgow-Valley County	KBIL	Billings Logan Intt	3/8/2021 12:38	3/8/2021 13:40	1:02	8	10L	
N584ST	N584ST	PC12	GGGW	Wokal Fld/Glasgow-Valley County	L 48.15953-104.68810	Plentywood, MT	3/8/2021 14:37		n/a	8		
CPT1890	N794FE	C208	GGGW	Wokal Fld/Glasgow-Valley County	KGTF	Great Falls Intt	3/8/2021 16:11	3/8/2021 17:27	1:16	30	21	
N200EJ	N200EJ	BE20	PO1	Poplar Muni	GGGW	Wokal Fld/Glasgow-Valley County	3/8/2021 16:17	3/8/2021 16:33	0:15		30	
N200EJ	N200EJ	BE20	GGGW	Wokal Fld/Glasgow-Valley County	KBIL	Billings Logan Intt	3/8/2021 16:43	3/8/2021 17:27	0:44		8 10L	
N584ST	N584ST	PC12	KBIL	Billings Logan Intt	GGGW	Wokal Fld/Glasgow-Valley County	3/8/2021 18:00	3/8/2021 18:40	0:39 10L		30	
KAP1761	N903CA	C402	KBIL	Billings Logan Intt	GGGW	Wokal Fld/Glasgow-Valley County	3/8/2021 18:14	3/8/2021 19:10	0:56		7	30
KAP430	N903CA	C402	L 45.89167-108.41972	Billings, MT	GGGW	Wokal Fld/Glasgow-Valley County	3/8/2021 18:16	3/8/2021 19:10	0:54			
N584ST	N584ST	PC12	GGGW	Wokal Fld/Glasgow-Valley County	KGDV	Dawson Community	3/8/2021 21:23	3/8/2021 21:52	0:28		30	12
N584ST	N584ST	PC12	KBIL	Billings Logan Intt	GGGW	Wokal Fld/Glasgow-Valley County	3/9/2021 1:10	3/9/2021 1:53	0:42 28R			30
N200EJ	N200EJ	BE20	KBIL	Billings Logan Intt	GGGW	Wokal Fld/Glasgow-Valley County	3/9/2021 7:09	3/9/2021 7:56	0:46 28R			30
KAP430	N903CA	C402	GGGW	Wokal Fld/Glasgow-Valley County	KBIL	Billings Logan Intt	3/9/2021 8:09	3/9/2021 9:22	1:13		26 28R	30
CPT18796	N794FE	C208	KGTF	Great Falls Intt	GGGW	Wokal Fld/Glasgow-Valley County	3/9/2021 8:46	3/9/2021 10:04	1:18		21	30
KAP1757	N903CA	C402	KBIL	Billings Logan Intt	GGGW	Wokal Fld/Glasgow-Valley County	3/9/2021 10:45	3/9/2021 11:50	1:05 28R			
KAP430	N903CA	C402	KBIL	Billings Logan Intt	GGGW	Wokal Fld/Glasgow-Valley County	3/9/2021 10:49	3/9/2021 11:50	1:00 28R			30
N584ST	N584ST	PC12	GGGW	Wokal Fld/Glasgow-Valley County	KBIL	Billings Logan Intt	3/9/2021 12:09	3/9/2021 13:01	0:51		26 28R	
KAP1760	N903CA	C402	GGGW	Wokal Fld/Glasgow-Valley County	KBIL	Billings Logan Intt	3/9/2021 12:30	3/9/2021 13:31	1:01			
KAP430	N903CA	C402	GGGW	Wokal Fld/Glasgow-Valley County	KBIL	Billings Logan Intt	3/9/2021 12:32	3/9/2021 13:32	0:59		26 28R	
N584ST	N584ST	PC12	KBIL	Billings Logan Intt	GGGW	Wokal Fld/Glasgow-Valley County	3/9/2021 13:43	3/9/2021 14:27	0:44 28R			30
N584ST	N584ST	PC12	GGGW	Wokal Fld/Glasgow-Valley County	M75	Matta	3/9/2021 15:38	3/9/2021 16:10	0:31		30	
N200EJ	N200EJ	BE20	GGGW	Wokal Fld/Glasgow-Valley County	KBIL	Billings Logan Intt	3/9/2021 16:15	3/9/2021 17:00	0:44		30 28R	
CPT1890	N794FE	C208	GGGW	Wokal Fld/Glasgow-Valley County	KGTF	Great Falls Intt	3/9/2021 16:33	3/9/2021 17:53	1:20			21
KAP1761	N205CA	C402	KBIL	Billings Logan Intt	GGGW	Wokal Fld/Glasgow-Valley County	3/9/2021 18:24	3/9/2021 19:26	1:02		7	
KAP401	N205CA	C402	KBIL	Billings Logan Intt	GGGW	Wokal Fld/Glasgow-Valley County	3/9/2021 18:27	3/9/2021 19:25	0:58		7	30
N584ST	N584ST	PC12	KBIL	Billings Logan Intt	GGGW	Wokal Fld/Glasgow-Valley County	3/9/2021 18:51	3/9/2021 19:32	0:40 28R			30
N584ST	N584ST	PC12	GGGW	Wokal Fld/Glasgow-Valley County	KPWD	Sher-Wood	3/9/2021 20:52	3/9/2021 21:22	0:29		8	30
N584ST	N584ST	PC12	KBIL	Billings Logan Intt	GGGW	Wokal Fld/Glasgow-Valley County	3/10/2021 0:02	3/10/2021 0:44	0:42 28R			12
N584ST	N584ST	PC12	GGGW	Wokal Fld/Glasgow-Valley County	PO1	Poplar Muni	3/10/2021 2:58	3/10/2021 3:17	0:18		12	30
N584ST	N584ST	PC12	KBIL	Billings Logan Intt	GGGW	Wokal Fld/Glasgow-Valley County	3/10/2021 6:21	3/10/2021 7:09	0:48 28R			12
N200EJ	N200EJ	BE20	KBIL	Billings Logan Intt	GGGW	Wokal Fld/Glasgow-Valley County	3/10/2021 7:10	3/10/2021 7:58	0:47 28R			12
CPT18796	N794FE	C208	KGTF	Great Falls Intt	GGGW	Wokal Fld/Glasgow-Valley County	3/10/2021 8:02	3/10/2021 9:22	1:19		21	12
KAP401	N205CA	C402	GGGW	Wokal Fld/Glasgow-Valley County	KBIL	Billings Logan Intt	3/10/2021 8:09	3/10/2021 9:11	1:02		12 28R	
KAP1757	N205CA	C402	KBIL	Billings Logan Intt	GGGW	Wokal Fld/Glasgow-Valley County	3/10/2021 10:51	3/10/2021 11:50	0:59 28R			
KAP401	N205CA	C402	KBIL	Billings Logan Intt	GGGW	Wokal Fld/Glasgow-Valley County	3/10/2021 10:53	3/10/2021 11:51	0:58		7	12
KAP1760	N205CA	C402	GGGW	Wokal Fld/Glasgow-Valley County	KBIL	Billings Logan Intt	3/10/2021 12:15	3/10/2021 13:17	1:02			
KAP401	N205CA	C402	GGGW	Wokal Fld/Glasgow-Valley County	KBIL	Billings Logan Intt	3/10/2021 12:21	3/10/2021 13:17	0:55		26 28R	
N4498S	N4498S	BE36	L 45.88999-108.52776	Billings, MT	GGGW	Wokal Fld/Glasgow-Valley County	3/10/2021 13:23	3/10/2021 14:23	0:59			12
N717P	N717P	PC12	GGGW	Wokal Fld/Glasgow-Valley County	L 48.15689-105.43431	Wolf Point, MT	3/10/2021 14:22		n/a		8	
CPT1796	N794FE	C208	GGGW	Wokal Fld/Glasgow-Valley County	KGTF	Great Falls Intt	3/10/2021 17:03	3/10/2021 18:28	1:25		8	3
N200EJ	N200EJ	BE20	GGGW	Wokal Fld/Glasgow-Valley County	KBIL	Billings Logan Intt	3/10/2021 17:32	3/10/2021 18:14	0:42		30 28R	
KAP1761	N6813J	C402	KBIL	Billings Logan Intt	GGGW	Wokal Fld/Glasgow-Valley County	3/10/2021 18:00	3/10/2021 19:10	1:10		7	
KAP902	N6813J	C402	KBIL	Billings Logan Intt	GGGW	Wokal Fld/Glasgow-Valley County	3/10/2021 18:05	3/10/2021 19:10	1:05		7	30
N717P	N717P	PC12	KBIL	Billings Logan Intt	GGGW	Wokal Fld/Glasgow-Valley County	3/10/2021 18:33	3/10/2021 19:18	0:45 28R			30
N90WA	N90WA	LJ31	KHLN	Helena Rgnl	GGGW	Wokal Fld/Glasgow-Valley County	3/11/2021 6:22	3/11/2021 7:06	0:44		9	30
CPT18796	N794FE	C208	KGTF	Great Falls Intt	GGGW	Wokal Fld/Glasgow-Valley County	3/11/2021 7:50	3/11/2021 9:04	1:14		21	12
KAP902	N6813J	C402	GGGW	Wokal Fld/Glasgow-Valley County	KBIL	Billings Logan Intt	3/11/2021 8:19	3/11/2021 9:29	1:09		26 10L	
KAP1757	N6813J	C402	KBIL	Billings Logan Intt	GGGW	Wokal Fld/Glasgow-Valley County	3/11/2021 11:11	3/11/2021 12:14	1:03		7	30
KAP902	N6813J	C402	KBIL	Billings Logan Intt	GGGW	Wokal Fld/Glasgow-Valley County	3/11/2021 11:16	3/11/2021 12:13	0:57		7	30
KAP902	N6813J	C402	GGGW	Wokal Fld/Glasgow-Valley County	KBIL	Billings Logan Intt	3/11/2021 12:50	3/11/2021 13:57	1:07		26 28R	
N90WA	N90WA	LJ31	GGGW	Wokal Fld/Glasgow-Valley County	KHLN	Helena Rgnl	3/11/2021 13:21	3/11/2021 13:58	0:36		26	9
CPT1890	N794FE	C208	GGGW	Wokal Fld/Glasgow-Valley County	KGTF	Great Falls Intt	3/11/2021 16:38	3/11/2021 18:06	1:28		8	21
KAP1157	N525RH	C402	KBIL	Billings Logan Intt	GGGW	Wokal Fld/Glasgow-Valley County	3/11/2021 18:34	3/11/2021 19:39	1:05		7	12
KAP105	N903CA	C402	KBIL	Billings Logan Intt	GGGW	Wokal Fld/Glasgow-Valley County	3/11/2021 18:59	3/11/2021 19:56	0:57		7	12
N717P	N717P	PC12	GGGW	Wokal Fld/Glasgow-Valley County	PO1	Poplar Muni	3/12/2021 0:08	3/12/2021 0:25	0:17		8	
N717P	N717P	PC12	KBIL	Billings Logan Intt	GGGW	Wokal Fld/Glasgow-Valley County	3/12/2021 2:58	3/12/2021 3:46	0:48 28R			12
CPT18796	N794FE	C208	KGTF	Great Falls Intt	GGGW	Wokal Fld/Glasgow-Valley County	3/12/2021 7:27	3/12/2021 8:41	1:13		21	12
KAP105	N903CA	C402	GGGW	Wokal Fld/Glasgow-Valley County	KBIL	Billings Logan Intt	3/12/2021 8:18	3/12/2021 9:22	1:03		12 28R	
KAP1756	N525RH	C402	GGGW	Wokal Fld/Glasgow-Valley County	KBIL	Billings Logan Intt	3/12/2021 8:25	3/12/2021 9:19	0:53		26 28R	
N4498S	N4498S	BE36	GGGW	Wokal Fld/Glasgow-Valley County	KBIL	Billings Logan Intt	3/12/2021 8:50	3/12/2021 9:55	1:05		12 28R	
KAP1757	N525RH	C402	KBIL	Billings Logan Intt	GGGW	Wokal Fld/Glasgow-Valley County	3/12/2021 11:00	3/12/2021 11:55	0:55		7	26
KAP1760	N525RH	C402	GGGW	Wokal Fld/Glasgow-Valley County	KBIL	Billings Logan Intt	3/12/2021 12:42	3/12/2021 13:45	1:03		8 28R	
FDJ268	N268EM	EA50	KLAA	Southeast Colorado Rgnl	GGGW	Wokal Fld/Glasgow-Valley County	3/12/2021 13:36	3/12/2021 15:30	1:53		18	26
N206CW	N206CW	BE33	KMLS	Frank Wiley Fld	GGGW	Wokal Fld/Glasgow-Valley County	3/12/2021 14:40	3/12/2021 15:23	0:43		22	30
FDJ268	N268EM	EA50	GGGW	Wokal Fld/Glasgow-Valley County	KBZN	Bozeman Yellowstone Intl	3/12/2021 15:58	3/12/2021 16:49	0:51		12	12
N206CW	N206CW	BE33	GGGW	Wokal Fld/Glasgow-Valley County	KBZN	Bozeman Yellowstone Intl	3/12/2021 16:34	3/12/2021 18:07	1:32		26	12
CPT1796	N794FE	C208	GGGW	Wokal Fld/Glasgow-Valley County	KGTF	Great Falls Intt	3/12/2021 16:40	3/12/2021 17:59	1:19		26	21
N717P	N717P	PC12	GGGW	Wokal Fld/Glasgow-Valley County	L 48.16489-105.54516	Wolf Point, MT	3/12/2021 16:59		n/a		8	
N194CS	N194CS	PC12	GGGW	Wokal Fld/Glasgow-Valley County	KBHK	Baker Muni	3/12/2021 17:35	3/12/2021 18:15	0:39		8	13
KAP122	N706CA	C402	KBIL	Billings Logan Intt	GGGW	Wokal Fld/Glasgow-Valley County	3/12/2021 18:31	3/12/2021 20:11	1:40 28R			CHMNY
KAP1761	N706CA	C402	KBIL	Billings Logan Intt	GGGW	Wokal Fld/Glasgow-Valley County	3/12/2021 19:12	3/12/2021 20:11	0:59		7	8
N717P	N717P	PC12	KBIL	Billings Logan Intt	GGGW	Wokal Fld/Glasgow-Valley County	3/12/2021 19:36	3/12/2021 20:22	0:46 28R			30
N194CS	N194CS	PC12	KBIL	Billings Logan Intt	GGGW	Wokal Fld/Glasgow-Valley County	3/12/2021 23:43	3/13/2021 0:31	0:48 28R			12
N656TW	N656TW	SR22	KS DY	Sidney-Richland Rgnl	GGGW	Wokal Fld/Glasgow-Valley County	3/13/2021 8:05	3/13/2021 8:50	0:45		19	12
KAP1756	N706CA	C402	GGGW	Wokal Fld/Glasgow-Valley County	KBIL	Billings Logan Intt	3/13/2021 8:05	3/13/2021 9:12	1:07		12	
KAP122	N706CA	C402	GGGW	Wokal Fld/Glasgow-Valley County	KBIL	Billings Logan Intt	3/13/2021 8:09	3/13/2021 9:10	1:01		12 28R	
N656TW	N656TW	SR22	GGGW	Wokal Fld/Glasgow-Valley County	KS DY	Sidney-Richland Rgnl	3/13/2021 10:43	3/13/2021 11:46	1:02		12	19
KAP122	N706CA	C402	KBIL	Billings Logan Intt	GGGW	Wokal Fld/Glasgow-Valley County	3/13/2021 10:56	3/13/2021 11:59	1:03		7	26
KAP122	N18VV	C402	KBIL	Billings Logan Intt	GGGW	Wokal Fld/Glasgow-Valley County	3/13/2021 10:59	3/13/2021 10:59	0:00			
KAP122	N706CA	C402	GGGW	Wokal Fld/Glasgow-Valley County	KBIL	Billings Logan Intt	3/13/2021 12:39	3/13/2021 13:37	0:58		12 10L	
N4417W	N4417W	BE36	GGGW	Wokal Fld/Glasgow-Valley County	KGPI	Glacier Park Intt	3/13/2021 12:53	3/13/2021 14:47	1:53		8	20
N717P	N717P	PC12	GGGW	Wokal Fld/Glasgow-Valley County	L 48.15331-104.59584	Sidney, MT	3/13/2021 16:05		n/a		8	
N125JA	N125JA	C182	KLTY	Liberty County	GGGW	Wokal Fld/Glasgow-Valley County	3/13/2021 16:11	3/13/2021 18:06	1:54			12
N4417W	N4417W	BE36	KGPI	Glacier Park Intt	GGGW	Wokal Fld/Glasgow-Valley County	3/13/2021 16:13	3/13/2021 18:16	2:03		20	12
N194CS	N194CS	PC12	GGGW	Wokal Fld/Glasgow-Valley County	KOLF	L M Clayton	3/13/2021 17:47	3/13/2021 18:00	0:13		12	11
KAP516	N57PB	C402	KBIL	Billings Logan Intt	GGGW	Wokal Fld/Glasgow-Valley County	3/13/2021 18:22	3/13/2021 19:22	1:00		7	8
N717P	N717P	PC12	KMOT	Minot Intt	GGGW	Wokal Fld/Glasgow-Valley County	3/13/2021 19:36	3/13/2021 19:31	0:54		26	26
N125JA	N125JA	C182	GGGW	Wokal Fld/Glasgow-Valley County	KLTY	Liberty County	3/13/2021 19:47	3/13/2021 21:09	1:22		8	
N194CS	N194CS	PC12	KBIL	Billings Logan Intt	GGGW	Wokal Fld/Glasgow-Valley County	3/13/2021 20:22	3/13/2021 21:08	0:45 10L			8
KAP1756	N57PB	C402	GGGW	Wokal Fld/Glasgow-Valley County	KBIL	Billings Logan Intt	3/14/2021 8:17	3/14/2021 9:25	1:08		12	
KAP516	N57PB	C402	KBIL	Billings Logan Intt	GGGW	Wokal Fld/Glasgow-Valley County	3/14/2021 10:52	3/14/2021 11:51	0:59		7	12
KAP516	N57PB	C402	GGGW	Wokal Fld/Glasgow-Valley County	KBIL</							



N71TP	N71TP	PC12	KGW	Wokal Fld/Glasgow-Valley County	L.48.34911-107.57805	Glasgow, MT	3/17/2021 20:42	n/a	8		
N71TP	N71TP	PC12	KBIL	Billings Logan Intt	KGW	Wokal Fld/Glasgow-Valley County	3/17/2021 23:34	3/18/2021 0:20	0:45	10L	12
N6341A	N6341A	C182	KGW	Wokal Fld/Glasgow-Valley County	L.48.12456-105.65208	Wolf Point, MT	3/18/2021 7:48	n/a	8		
CP78796	N730FX	C208	KGW	Great Falls Intt	KGW	Wokal Fld/Glasgow-Valley County	3/18/2021 7:53	3/18/2021 9:14	1:20	21	12 GTF V257 HVR V430 GGW
KAP15	N5826C	C402	KGW	Wokal Fld/Glasgow-Valley County	KBIL	Billings Logan Intt	3/18/2021 8:19	3/18/2021 9:20	1:01	12	25 CHMNY
RCA388	N3885G	C340	KSDY	Sidney-Richland Rgnl	KGW	Wokal Fld/Glasgow-Valley County	3/18/2021 8:48	3/18/2021 9:25	0:36	1	12
N6341A	N6341A	C182	L.48.10863-105.64817	Wolf Point, MT	KGW	Wokal Fld/Glasgow-Valley County	3/18/2021 9:22	3/18/2021 9:46	0:23		30
N584ST	N584ST	PC12	KFAR	Hector Intt	KGW	Wokal Fld/Glasgow-Valley County	3/18/2021 11:10	3/18/2021 11:52	1:41	27	12
KAP15	N5826C	C402	KBIL	Billings Logan Intt	KGW	Wokal Fld/Glasgow-Valley County	3/18/2021 11:22	3/18/2021 12:20	0:57	7	12 CHMNY
KAP15	N5826C	C402	KGW	Wokal Fld/Glasgow-Valley County	KBIL	Billings Logan Intt	3/18/2021 12:49	3/18/2021 13:47	0:58	26	28R CHMNY
N194CS	N194CS	PC12	KGW	Wokal Fld/Glasgow-Valley County	L.48.12151-105.71320	Wolf Point, MT	3/18/2021 14:29	n/a	12		
N246WB	N246WB	BE35	KBIL	Billings Logan Intt	KGW	Wokal Fld/Glasgow-Valley County	3/18/2021 16:23	3/18/2021 17:23	0:59	25	12
N194CS	N194CS	PC12	KBIL	Billings Logan Intt	KGW	Wokal Fld/Glasgow-Valley County	3/18/2021 17:15	3/18/2021 17:58	0:43	28R	12
CP77796	N730FX	C208	KGW	Wokal Fld/Glasgow-Valley County	KGTF	Great Falls Intt	3/18/2021 17:16	3/18/2021 18:41	1:24	12	21 GGW V430 HVR V257 GTF
KAP1761	N6765T	C402	KBIL	Billings Logan Intt	KGW	Wokal Fld/Glasgow-Valley County	3/18/2021 18:25	3/18/2021 19:22	0:57	7	12
KAP1157	N6765T	C402	L.45.98222-108.43306	Billings, MT	KGW	Wokal Fld/Glasgow-Valley County	3/18/2021 18:32	3/18/2021 19:22	0:50		
N206CW	N206CW	BE35	KGW	Wokal Fld/Glasgow-Valley County	KXWA	Williston Basin International Airport	3/18/2021 18:42	3/18/2021 20:25	0:42	12	14
CP78796	N730FX	C208	KGW	Great Falls Intt	KGW	Wokal Fld/Glasgow-Valley County	3/19/2021 7:59	3/19/2021 9:15	1:15	21	12 GTF V257 HVR V430 GGW
KAP1756	N6765T	C402	KGW	Wokal Fld/Glasgow-Valley County	KBIL	Billings Logan Intt	3/19/2021 8:10	3/19/2021 9:10	1:00	26	28R
N194CS	N194CS	PC12	KGW	Wokal Fld/Glasgow-Valley County	KSDY	Sidney-Richland Rgnl	3/19/2021 9:49	3/19/2021 10:16	0:27	12	19
CP77796	N730FX	C208	KGW	Wokal Fld/Glasgow-Valley County	KXWA	Williston Basin International Airport	3/19/2021 10:26	3/19/2021 12:10	0:44	8	14
KAP1757	N6765T	C402	KBIL	Billings Logan Intt	KGW	Wokal Fld/Glasgow-Valley County	3/19/2021 10:55	3/19/2021 11:45	0:50	7	12
KAP1157	N6765T	C402	L.45.92361-108.49028	Billings, MT	KGW	Wokal Fld/Glasgow-Valley County	3/19/2021 10:56	3/19/2021 11:46	0:50		
KAP1760	N6765T	C402	KGW	Wokal Fld/Glasgow-Valley County	KBIL	Billings Logan Intt	3/19/2021 12:28	3/19/2021 13:30	1:01	12	28R
N194CS	N194CS	PC12	KBIL	Billings Logan Intt	KGW	Wokal Fld/Glasgow-Valley County	3/19/2021 13:38	3/19/2021 14:22	0:43	28R	12
N68FL	N68FL	KGW	Wokal Fld/Glasgow-Valley County	KGW	Wokal Fld/Glasgow-Valley County	3/19/2021 15:33	3/19/2021 15:51	0:18	12	12	
RCA388	N3885G	C340	KGW	Wokal Fld/Glasgow-Valley County	KSDY	Sidney-Richland Rgnl	3/19/2021 15:55	3/19/2021 16:32	0:36	12	19
CP77796	N710FX	C208	KXWA	Williston Basin International Airport	KGW	Wokal Fld/Glasgow-Valley County	3/19/2021 16:56	3/19/2021 16:49	0:52	14	30
CP77796	N710FX	C208	KGW	Wokal Fld/Glasgow-Valley County	KGTF	Great Falls Intt	3/19/2021 17:13	3/19/2021 18:42	1:28	8	21 GGW V430 HVR V257 GTF
N194CS	N194CS	PC12	KGW	Wokal Fld/Glasgow-Valley County	L.47.76370-106.79844	Jordan, MT	3/19/2021 17:29	n/a	26		
KAP122	N18VV	C402	KBIL	Billings Logan Intt	KGW	Wokal Fld/Glasgow-Valley County	3/19/2021 18:18	3/19/2021 19:16	0:58	7	30 CHMNY
N194CS	N194CS	PC12	KBIL	Billings Logan Intt	KGW	Wokal Fld/Glasgow-Valley County	3/19/2021 19:42	3/19/2021 20:25	0:42	28R	12
N194CS	N194CS	PC12	KGW	Wokal Fld/Glasgow-Valley County	L.48.15978-105.50910	Wolf Point, MT	3/20/2021 7:29	n/a	8		
KAP122	N18VV	C402	KGW	Wokal Fld/Glasgow-Valley County	KBIL	Billings Logan Intt	3/20/2021 8:16	3/20/2021 9:17	1:01	26	28R CHMNY
N814HH	N814HH	COL4	KPIR	Pierre Rgnl	KGW	Wokal Fld/Glasgow-Valley County	3/20/2021 9:46	3/20/2021 10:49	2:03	13	30
N194CS	N194CS	PC12	KBIL	Billings Logan Intt	KGW	Wokal Fld/Glasgow-Valley County	3/20/2021 10:43	3/20/2021 11:26	0:43	10L	30
KAP122	N18VV	C402	KBIL	Billings Logan Intt	KGW	Wokal Fld/Glasgow-Valley County	3/20/2021 10:50	3/20/2021 11:54	1:04	7	30 CHMNY
KAP1757	N18VV	C402	KBIL	Billings Logan Intt	KGW	Wokal Fld/Glasgow-Valley County	3/20/2021 10:50	3/20/2021 11:54	1:04	7	
N194CS	N194CS	PC12	KGW	Wokal Fld/Glasgow-Valley County	L.48.36810-107.73482	Glasgow, MT	3/20/2021 11:59	n/a	30		
KAP122	N18VV	C402	KGW	Wokal Fld/Glasgow-Valley County	KBIL	Billings Logan Intt	3/20/2021 12:35	3/20/2021 13:38	1:02	26	10L CHMNY
N194CS	N194CS	PC12	KBIL	Billings Logan Intt	KGW	Wokal Fld/Glasgow-Valley County	3/20/2021 14:45	3/20/2021 15:26	0:41	10L	26
KAP516	N196CA	C402	KBIL	Billings Logan Intt	KGW	Wokal Fld/Glasgow-Valley County	3/20/2021 18:22	3/20/2021 19:25	1:03	7	26 BIL CHMNY GGW
N4417W	N4417W	BE36	U42	South Valley Rgnl	KGW	Wokal Fld/Glasgow-Valley County	3/21/2021 7:40	3/21/2021 11:21	3:40	34	30
KAP1756	N196CA	C402	KGW	Wokal Fld/Glasgow-Valley County	KBIL	Billings Logan Intt	3/21/2021 8:14	3/21/2021 9:16	1:02	26	28R
N115KF	N115KF	C182	L.48.33046-107.62792	Glasgow, MT	KGW	Wokal Fld/Glasgow-Valley County	3/21/2021 10:26	3/21/2021 10:46	0:20		30
KAP1757	N196CA	C402	KBIL	Billings Logan Intt	KGW	Wokal Fld/Glasgow-Valley County	3/21/2021 10:50	3/21/2021 11:53	1:03	7	30
KAP516	N196CA	C402	L.45.88333-108.50389	Billings, MT	KGW	Wokal Fld/Glasgow-Valley County	3/21/2021 10:54	3/21/2021 11:54	1:00		
N115KF	N115KF	C182	KGW	Wokal Fld/Glasgow-Valley County	L.48.40613-108.08103	Shaunavon, SK	3/21/2021 11:14	n/a	30		
N246WB	N246WB	BE35	KGW	Wokal Fld/Glasgow-Valley County	KBIL	Billings Logan Intt	3/21/2021 11:58	3/21/2021 13:05	1:07	30	28R
KAP1760	N196CA	C402	KGW	Wokal Fld/Glasgow-Valley County	KBIL	Billings Logan Intt	3/21/2021 12:35	3/21/2021 13:37	1:02	26	28R
N194CS	N194CS	C402	KGW	Wokal Fld/Glasgow-Valley County	KPWD	Sher-Wood	3/21/2021 18:05	3/21/2021 18:30	0:25	12	
KAP1761	N5826C	C402	KBIL	Billings Logan Intt	KGW	Wokal Fld/Glasgow-Valley County	3/21/2021 18:24	3/21/2021 19:22	0:58	7	30
KAP311	N5826C	C402	L.45.97278-108.45972	Billings, MT	KGW	Wokal Fld/Glasgow-Valley County	3/21/2021 18:27	3/21/2021 19:23	0:55		
N194CS	N194CS	PC12	KBIL	Billings Logan Intt	KGW	Wokal Fld/Glasgow-Valley County	3/21/2021 21:06	3/21/2021 21:51	0:44	28R	12
N194CS	N194CS	PC12	KGW	Wokal Fld/Glasgow-Valley County	L.48.34450-107.59757	Glasgow, MT	3/21/2021 22:23	n/a	8		
N194CS	N194CS	PC12	KGW	Wokal Fld/Glasgow-Valley County	KGW	Wokal Fld/Glasgow-Valley County	3/22/2021 1:07	3/22/2021 1:58	0:50	21	12
CP78796	N710FX	C208	KGW	Wokal Fld/Glasgow-Valley County	KGW	Wokal Fld/Glasgow-Valley County	3/22/2021 6:18	3/22/2021 7:31	1:13	21	12 ANALE
N194CS	N194CS	PC12	KGW	Wokal Fld/Glasgow-Valley County	KPWD	Sher-Wood	3/22/2021 8:20	3/22/2021 8:35	0:15	8	
KAP1756	N5826C	C402	KGW	Wokal Fld/Glasgow-Valley County	KBIL	Billings Logan Intt	3/22/2021 8:25	3/22/2021 9:32	1:07	26	28R
N9103M	N9103M	P28A	KDIK	Roosevelt Rgnl	KGW	Wokal Fld/Glasgow-Valley County	3/22/2021 11:01	3/22/2021 12:55	1:54	15	26
KAP311	N5826C	C402	KBIL	Billings Logan Intt	KGW	Wokal Fld/Glasgow-Valley County	3/22/2021 11:32	3/22/2021 12:29	0:57	7	26
N194CS	N194CS	PC12	KBIL	Billings Logan Intt	KGW	Wokal Fld/Glasgow-Valley County	3/22/2021 12:49	3/22/2021 13:32	0:43	28R	30
KAP1760	N5826C	C402	KGW	Wokal Fld/Glasgow-Valley County	KBIL	Billings Logan Intt	3/22/2021 13:02	3/22/2021 14:04	1:02	26	28R
N9103M	N9103M	P28A	KGW	Wokal Fld/Glasgow-Valley County	L.48.44361-109.01278	Havre, MT	3/22/2021 13:40	n/a	26		
N584ST	N584ST	PC12	KGW	Wokal Fld/Glasgow-Valley County	KBIL	Billings Logan Intt	3/22/2021 15:34	3/22/2021 16:23	0:49	26	28R
CP77796	N710FX	C208	KGW	Wokal Fld/Glasgow-Valley County	KGTF	Great Falls Intt	3/22/2021 16:24	3/22/2021 17:50	1:26	26	21 GGW V430 HVR V257 GTF
N194CS	N194CS	PC12	KGW	Wokal Fld/Glasgow-Valley County	KFAR	Hector Intt	3/22/2021 17:18	3/22/2021 19:51	1:33	26	9
N584ST	N584ST	PC12	KBIL	Billings Logan Intt	KGW	Wokal Fld/Glasgow-Valley County	3/22/2021 17:30	3/22/2021 18:14	0:43	28R	30
KAP430	N6765T	C402	KBIL	Billings Logan Intt	KGW	Wokal Fld/Glasgow-Valley County	3/22/2021 18:18	3/22/2021 19:18	1:00	28R	26 CHMNY
KAP1761	N6765T	C402	KBIL	Billings Logan Intt	KGW	Wokal Fld/Glasgow-Valley County	3/22/2021 18:19	3/22/2021 19:28	1:09	28R	
N584ST	N584ST	PC12	KGW	Wokal Fld/Glasgow-Valley County	L.48.14905-105.84229	Wolf Point, MT	3/23/2021 1:14	n/a	8		
N584ST	N584ST	PC12	KBIL	Billings Logan Intt	KGW	Wokal Fld/Glasgow-Valley County	3/23/2021 4:02	3/23/2021 4:47	0:44	28R	30
N90EJ	N90EJ	BE9L	KBIL	Billings Logan Intt	KGW	Wokal Fld/Glasgow-Valley County	3/23/2021 7:07	3/23/2021 7:55	0:47	28R	30
KAP430	N6765T	C402	KGW	Wokal Fld/Glasgow-Valley County	KBIL	Billings Logan Intt	3/23/2021 8:28	3/23/2021 9:20	0:52	26	28R CHMNY
N584ST	N584ST	PC12	KGW	Wokal Fld/Glasgow-Valley County	KOLF	L M Clayton	3/23/2021 9:07	3/23/2021 9:25	0:17	30	29 MLS343108 RULIE
CP78796	N710FX	C208	KGW	Great Falls Intt	KGW	Wokal Fld/Glasgow-Valley County	3/23/2021 9:19	3/23/2021 10:52	1:33	3	30 ANALE
KAP430	N6765T	C402	KBIL	Billings Logan Intt	KGW	Wokal Fld/Glasgow-Valley County	3/23/2021 10:43	3/23/2021 11:49	1:06	7	30 CHMNY
N71TP	N71TP	PC12	KGW	Wokal Fld/Glasgow-Valley County	M75	Matla	3/23/2021 12:03	3/23/2021 12:48	0:45	30	MLS325131 AKEKE
KAP430	N6765T	C402	KGW	Wokal Fld/Glasgow-Valley County	KBIL	Billings Logan Intt	3/23/2021 12:36	3/23/2021 13:35	0:59	26	28R CHMNY
N71TP	N71TP	PC12	KBIL	Billings Logan Intt	KGW	Wokal Fld/Glasgow-Valley County	3/23/2021 14:34	3/23/2021 15:20	0:45	28R	30 MLS283080 JITAG
N90EJ	N90EJ	BE9L	KGW	Wokal Fld/Glasgow-Valley County	KBIL	Billings Logan Intt	3/23/2021 16:11	3/23/2021 16:58	0:47	30	28R MLS323103 JDN
CP77796	N710FX	C208	KGW	Wokal Fld/Glasgow-Valley County	KGTF	Great Falls Intt	3/23/2021 16:48	3/23/2021 18:19	1:31	30	21 GGW V430 HVR V257 GTF
N584ST	N584ST	PC12	KBIL	Billings Logan Intt	KGW	Wokal Fld/Glasgow-Valley County	3/23/2021 17:47	3/23/2021 18:31	0:44	28R	30
KAP407	N890CA	C402	KBIL	Billings Logan Intt	KGW	Wokal Fld/Glasgow-Valley County	3/23/2021 18:40	3/23/2021 19:43	1:03	7	30 CHMNY
N200EJ	N200EJ	BE20	KBIL	Billings Logan Intt	KGW	Wokal Fld/Glasgow-Valley County	3/24/2021 6:56	3/24/2021 7:40	0:44	28R	12
N200EJ	N200EJ	BE20	KGW	Wokal Fld/Glasgow-Valley County	KSDY	Sidney-Richland Rgnl	3/24/2021 7:56	3/24/2021 8:21	0:24	8	1
CP78796	N794FE	C208	KGW	Great Falls Intt	KGW	Wokal Fld/Glasgow-Valley County	3/24/2021 8:02	3/24/2021 9:16	1:13	3	12 ANALE
KAP1756	N890CA	C402	KGW	Wokal Fld/Glasgow-Valley County	KBIL	Billings Logan Intt	3/24/2021 8:15	3/24/2021 9:24	1:09	12	28R
N402X	N402X	M5	NDB2	Y-Rock	KGW	Wokal Fld/Glasgow-Valley County	3/24/2021 8:24	3/24/2021 8:39	1:15		12
N9372X	N9372X	C182	KHLN	Helena Rgnl	KGW	Wokal Fld/Glasgow-Valley County	3/24/2021 8:41	3/24/2021 11:01	2:20	27	12
KAP1757	N256CA	C402	KBIL	Billings Logan Intt	KGW	Wokal Fld/Glasgow-Valley County	3/24/2021 11:00	3/24/2021 12:01	1:01	7</	



N584ST	N584ST	PC12	KGGW	Wokal Fld/Glasgow-Valley County	KBIL	Billings Logan Intt	3/28/2021 22:17	3/28/2021 23:09	0:51	12	28R	
N584ST	N584ST	PC12	KBIL	Billings Logan Intt	KGGW	Wokal Fld/Glasgow-Valley County	3/29/2021 0:25	3/29/2021 1:08	0:42	28R		12
CP17796	N710FX	C208	KGTF	Great Falls Intt	KGGW	Wokal Fld/Glasgow-Valley County	3/29/2021 6:27	3/29/2021 7:33	1:05			26
CP17796	N710FX	C208	KGGW	Wokal Fld/Glasgow-Valley County	KGTF	Great Falls Intt	3/29/2021 18:55	3/29/2021 20:40	1:44			21
N9125V	N9125V	BE20	KBIL	Billings Logan Intt	KGGW	Wokal Fld/Glasgow-Valley County	3/29/2021 21:12	3/29/2021 21:56	0:43	28R		30
N9125V	N9125V	BE20	KGGW	Wokal Fld/Glasgow-Valley County	KBIL	Billings Logan Intt	3/29/2021 22:51	3/29/2021 23:36	0:45		30	28R
KAP407	N525RH	C402	KBIL	Billings Logan Intt	KGGW	Wokal Fld/Glasgow-Valley County	3/30/2021 7:49	3/30/2021 8:54	1:05	28R		30
N584ST	N584ST	PC12	KGGW	Wokal Fld/Glasgow-Valley County	L 48.10226 - 105.66808	Wolf Point, MT	3/30/2021 8:39		n/a			30
CP17796	N710FX	C208	KGTF	Great Falls Intt	KGGW	Wokal Fld/Glasgow-Valley County	3/30/2021 9:26	3/30/2021 10:44	1:17			21
KAP1756	N5826C	C402	KGGW	Wokal Fld/Glasgow-Valley County	KBIL	Billings Logan Intt	3/30/2021 9:35	3/30/2021 13:57	4:22			30
KAP110	N5826C	C402	KBIL	Billings Logan Intt	KGGW	Wokal Fld/Glasgow-Valley County	3/30/2021 11:04	3/30/2021 12:15	1:11	28R		30
KAP1757	N466CA	C402	KBIL	Billings Logan Intt	KGGW	Wokal Fld/Glasgow-Valley County	3/30/2021 11:05	3/30/2021 12:09	1:04	28R		30
KAP75	N466CA	C402	L 45.90444 - 108.54083	Billings, MT	KGGW	Wokal Fld/Glasgow-Valley County	3/30/2021 11:08	3/30/2021 12:11	1:03			30
N584ST	N584ST	PC12	KBIL	Billings Logan Intt	KGGW	Wokal Fld/Glasgow-Valley County	3/30/2021 11:43	3/30/2021 12:32	0:48	28R		30
KAP1760	N466CA	C402	KGGW	Wokal Fld/Glasgow-Valley County	KBIL	Billings Logan Intt	3/30/2021 13:19	3/30/2021 14:22	1:02		30	28R
N584ST	N584ST	PC12	KGGW	Wokal Fld/Glasgow-Valley County	KBIL	Billings Logan Intt	3/30/2021 14:12	3/30/2021 14:56	0:44		30	28R
N584ST	N584ST	PC12	KBIL	Billings Logan Intt	KGGW	Wokal Fld/Glasgow-Valley County	3/30/2021 15:52	3/30/2021 16:40	0:48	28R		30
CP17796	N710FX	C208	KGGW	Wokal Fld/Glasgow-Valley County	KGTF	Great Falls Intt	3/30/2021 17:11	3/30/2021 18:39	1:28			21
N711P	N711P	PC12	KGGW	Wokal Fld/Glasgow-Valley County	KBIL	Billings Logan Intt	3/30/2021 17:19	3/30/2021 18:03	0:44		30	28R
N6341A	N6341A	C182	KBIL	Billings Logan Intt	KGGW	Wokal Fld/Glasgow-Valley County	3/30/2021 17:28	3/30/2021 19:11	1:43			30
N584ST	N584ST	PC12	KGGW	Wokal Fld/Glasgow-Valley County	KBIL	Billings Logan Intt	3/30/2021 17:52	3/30/2021 18:38	0:45		30	28R
KAP1761	N196CA	C402	KBIL	Billings Logan Intt	KGGW	Wokal Fld/Glasgow-Valley County	3/30/2021 18:17	3/30/2021 19:26	1:09	28R		7
KAP516	N196CA	C402	KBIL	Billings Logan Intt	KGGW	Wokal Fld/Glasgow-Valley County	3/30/2021 18:20	3/30/2021 19:19	0:59			BIL CHMNY GGW
N711P	N711P	PC12	KBIL	Billings Logan Intt	KGGW	Wokal Fld/Glasgow-Valley County	3/30/2021 18:54	3/30/2021 19:46	0:52	28R		30
N584ST	N584ST	PC12	KBIL	Billings Logan Intt	KGGW	Wokal Fld/Glasgow-Valley County	3/30/2021 19:27	3/30/2021 20:16	0:48			30
N584ST	N584ST	PC12	KGGW	Wokal Fld/Glasgow-Valley County	PO1	Poplar Muni	3/30/2021 20:54	3/30/2021 21:28	0:33		30	
N584ST	N584ST	PC12	KBIL	Billings Logan Intt	KGGW	Wokal Fld/Glasgow-Valley County	3/30/2021 23:54	3/31/2021 0:44	0:50	28R		30
N584ST	N584ST	PC12	KGGW	Wokal Fld/Glasgow-Valley County	KOLF	L M Clayton	3/31/2021 3:29	3/31/2021 3:41	0:12		12	11
N584ST	N584ST	PC12	KBIL	Billings Logan Intt	KGGW	Wokal Fld/Glasgow-Valley County	3/31/2021 5:59	3/31/2021 6:49	0:49	28R		12
BLK1	BLK1	C340	KGTF	Great Falls Intt	KGGW	Wokal Fld/Glasgow-Valley County	3/31/2021 6:54	3/31/2021 8:03	1:08		21	12
N182HZ	N182HZ	C182	KS8X	Shelby	KGGW	Wokal Fld/Glasgow-Valley County	3/31/2021 7:36	3/31/2021 9:16	1:39		23	26
KAP96	N205CA	C402	KBIL	Billings Logan Intt	KGGW	Wokal Fld/Glasgow-Valley County	3/31/2021 8:54	3/31/2021 9:54	1:00	28R		26
N182HZ	N182HZ	C182	KGGW	Wokal Fld/Glasgow-Valley County	06D	Rolla Muni/Leonard Krech Fld	3/31/2021 9:44	3/31/2021 13:09	2:25		12	
KAP1756	N205CA	C402	KGGW	Wokal Fld/Glasgow-Valley County	KBIL	Billings Logan Intt	3/31/2021 10:09	3/31/2021 11:10	1:01		8	28R
CP17796	N710FX	C208	KGTF	Great Falls Intt	KGGW	Wokal Fld/Glasgow-Valley County	3/31/2021 10:12	3/31/2021 11:38	1:26		21	30
N584ST	N584ST	PC12	KGGW	Wokal Fld/Glasgow-Valley County	L 48.33761 - 107.63429	Glasgow, MT	3/31/2021 10:49		n/a			26
N4377R	N4377R	C172	L 48.17326 - 106.108166	Wolf Point, MT	KGGW	Wokal Fld/Glasgow-Valley County	3/31/2021 11:11	3/31/2021 11:25	0:13			26
KAP1757	N205CA	C402	KBIL	Billings Logan Intt	KGGW	Wokal Fld/Glasgow-Valley County	3/31/2021 11:47	3/31/2021 12:49	1:02	28R		26
KAP1760	N205CA	C402	KGGW	Wokal Fld/Glasgow-Valley County	KBIL	Billings Logan Intt	3/31/2021 13:25	3/31/2021 14:18	0:53		26	25
N584ST	N584ST	PC12	KBIL	Billings Logan Intt	KGGW	Wokal Fld/Glasgow-Valley County	3/31/2021 13:34	3/31/2021 14:23	0:49	28R		26
N4377R	N4377R	C172	KGGW	Wokal Fld/Glasgow-Valley County	L 48.28533 - 105.72331	Wolf Point, MT	3/31/2021 13:52		n/a			26
BLK1	BLK1	C340	KGGW	Wokal Fld/Glasgow-Valley County	KGTF	Great Falls Intt	3/31/2021 15:53	3/31/2021 17:08	1:15		26	21
N4498S	N4498S	BE36	KBIL	Billings Logan Intt	KGGW	Wokal Fld/Glasgow-Valley County	3/31/2021 16:35	3/31/2021 17:34	0:58	28R		26
CP17796	N710FX	C208	KGGW	Wokal Fld/Glasgow-Valley County	KGTF	Great Falls Intt	3/31/2021 17:13	3/31/2021 18:42	1:28		26	21
KAP1761	N256CA	C402	KBIL	Billings Logan Intt	KGGW	Wokal Fld/Glasgow-Valley County	3/31/2021 18:08	3/31/2021 19:10	1:02		7	26
KAP720	N256CA	C402	L 46.00611 - 108.42083	Billings, MT	KGGW	Wokal Fld/Glasgow-Valley County	3/31/2021 18:16	3/31/2021 19:10	0:54			
N584ST	N584ST	PC12	KGGW	Wokal Fld/Glasgow-Valley County	KBIL	Billings Logan Intt	3/31/2021 18:54	3/31/2021 19:39	0:44		26	28R
N584ST	N584ST	PC12	KBIL	Billings Logan Intt	KGGW	Wokal Fld/Glasgow-Valley County	3/31/2021 20:49	3/31/2021 21:37	0:47	28R		12
N584ST	N584ST	PC12	KGGW	Wokal Fld/Glasgow-Valley County	KOLF	L M Clayton	4/1/2021 0:37	4/1/2021 1:02	0:25		12	11
N584ST	N584ST	PC12	KGTF	Great Falls Intt	KGGW	Wokal Fld/Glasgow-Valley County	4/1/2021 4:15	4/1/2021 5:02	0:46		21	8
N584ST	N584ST	PC12	KGGW	Wokal Fld/Glasgow-Valley County	L 48.18876 - 105.74991	Wolf Point, MT	4/1/2021 6:18		n/a			8
N200EJ	N200EJ	BE20	KBIL	Billings Logan Intt	KGGW	Wokal Fld/Glasgow-Valley County	4/1/2021 6:57	4/1/2021 7:38	0:40	28R		12
N200EJ	N200EJ	BE20	KGGW	Wokal Fld/Glasgow-Valley County	KXWA	Williston Basin International Airport	4/1/2021 7:47	4/1/2021 9:15	0:27		8	14
KAP1756	N256CA	C402	KGGW	Wokal Fld/Glasgow-Valley County	KBIL	Billings Logan Intt	4/1/2021 8:10	4/1/2021 9:26	1:16		12	28R
CP17796	N710FX	C208	KGTF	Great Falls Intt	KGGW	Wokal Fld/Glasgow-Valley County	4/1/2021 8:55	4/1/2021 10:04	1:08		21	12
N584ST	N584ST	PC12	KBIL	Billings Logan Intt	KGGW	Wokal Fld/Glasgow-Valley County	4/1/2021 9:19	4/1/2021 10:05	0:45		7	12
KAP1757	N256CA	C402	KBIL	Billings Logan Intt	KGGW	Wokal Fld/Glasgow-Valley County	4/1/2021 11:03	4/1/2021 12:07	1:04			7
KAP720	N256CA	C402	L 45.95083 - 108.47306	Billings, MT	KGGW	Wokal Fld/Glasgow-Valley County	4/1/2021 11:10	4/1/2021 12:07	0:56			
KAP1760	N256CA	C402	KGGW	Wokal Fld/Glasgow-Valley County	KBIL	Billings Logan Intt	4/1/2021 12:37	4/1/2021 13:47	1:10		26	25
N4498S	N4498S	BE36	KGGW	Wokal Fld/Glasgow-Valley County	KBIL	Billings Logan Intt	4/1/2021 12:46	4/1/2021 13:55	1:09		26	25
N711P	N711P	PC12	KGGW	Wokal Fld/Glasgow-Valley County	KBIL	Billings Logan Intt	4/1/2021 15:27	4/1/2021 16:16	0:49		26	25
CP17796	N710FX	C208	KGGW	Wokal Fld/Glasgow-Valley County	KGTF	Great Falls Intt	4/1/2021 16:35	4/1/2021 18:04	1:28		26	21
N200EJ	N200EJ	BE20	KXWA	Williston Basin International Airport	KGGW	Wokal Fld/Glasgow-Valley County	4/1/2021 16:47	4/1/2021 16:20	0:33		14	26
N200EJ	N200EJ	BE20	KGGW	Wokal Fld/Glasgow-Valley County	KBIL	Billings Logan Intt	4/1/2021 16:56	4/1/2021 17:40	0:44		26	28R
N711P	N711P	PC12	KBIL	Billings Logan Intt	KGGW	Wokal Fld/Glasgow-Valley County	4/1/2021 17:23	4/1/2021 18:06	0:43	28R		26
KAP1761	N890CA	C402	KBIL	Billings Logan Intt	KGGW	Wokal Fld/Glasgow-Valley County	4/1/2021 18:20	4/1/2021 19:17	0:57		7	12
KAP1157	N890CA	C402	L 45.95083 - 108.48667	Billings, MT	KGGW	Wokal Fld/Glasgow-Valley County	4/1/2021 18:28	4/1/2021 19:18	0:49			
N206CW	N206CW	BE33	KXWA	Williston Basin International Airport	KGGW	Wokal Fld/Glasgow-Valley County	4/1/2021 19:42	4/1/2021 19:37	0:54		14	12
N584ST	N584ST	PC12	KGGW	Wokal Fld/Glasgow-Valley County	KOKM	Okmulgee Rgnl/Paul and Betty Abbott Fld	4/2/2021 5:09	4/2/2021 9:44	3:34		12	18
KAP1756	N890CA	C402	KGGW	Wokal Fld/Glasgow-Valley County	KBIL	Billings Logan Intt	4/2/2021 8:14	4/2/2021 9:17	1:02		8	28R
CP17796	N710FX	C208	KGTF	Great Falls Intt	KGGW	Wokal Fld/Glasgow-Valley County	4/2/2021 8:19	4/2/2021 9:30	1:11		21	30
KAP407	N525RH	C402	KGGW	Wokal Fld/Glasgow-Valley County	KBIL	Billings Logan Intt	4/2/2021 8:36	4/2/2021 9:44	1:07		8	28R
RCA388	N3885G	C340	KS5D	Sidney-Richland Rgnl	KGGW	Wokal Fld/Glasgow-Valley County	4/2/2021 8:55	4/2/2021 9:39	0:44		19	30
KAP1157	N890CA	C402	KBIL	Billings Logan Intt	KGGW	Wokal Fld/Glasgow-Valley County	4/2/2021 10:51	4/2/2021 11:46	0:55	28R		30
KAP1757	N890CA	C402	KBIL	Billings Logan Intt	KGGW	Wokal Fld/Glasgow-Valley County	4/2/2021 10:51	4/2/2021 11:46	0:55	28R		30
KAP1760	N890CA	C402	KGGW	Wokal Fld/Glasgow-Valley County	KBIL	Billings Logan Intt	4/2/2021 12:30	4/2/2021 13:38	1:08		26	28R
KAP516	N196CA	C402	KGGW	Wokal Fld/Glasgow-Valley County	KBIL	Billings Logan Intt	4/2/2021 12:47	4/2/2021 13:49	1:02		30	28R
RCA388	N3885G	C340	KGGW	Wokal Fld/Glasgow-Valley County	KS5D	Sidney-Richland Rgnl	4/2/2021 16:22	4/2/2021 16:56	0:34			1
CP17796	N710FX	C208	KGGW	Wokal Fld/Glasgow-Valley County	KGTF	Great Falls Intt	4/2/2021 16:50	4/2/2021 18:16	1:25		30	21
KAP1761	N5826C	C402	KBIL	Billings Logan Intt	KGGW	Wokal Fld/Glasgow-Valley County	4/2/2021 18:07	4/2/2021 19:07	1:00		7	
KAP122	N5826C	C402	KBIL	Billings Logan Intt	KGGW	Wokal Fld/Glasgow-Valley County	4/2/2021 18:10	4/2/2021 19:08	0:58		7	8
N4417W	N4417W	BE36	KGGW	Wokal Fld/Glasgow-Valley County	KHLN	Helena Rgnl	4/3/2021 6:07	4/3/2021 7:54	1:47		9	
KAP122	N5826C	C402	KGGW	Wokal Fld/Glasgow-Valley County	KBIL	Billings Logan Intt	4/3/2021 8:07	4/3/2021 9:07	1:00		12	25
KAP122	N5826C	C402	KBIL	Billings Logan Intt	KGGW	Wokal Fld/Glasgow-Valley County	4/3/2021 10:52	4/3/2021 11:51	0:58		7	30
KAP1760	N5826C	C402	KGGW	Wokal Fld/Glasgow-Valley County	KBIL	Billings Logan Intt	4/3/2021 12:36	4/3/2021 13:44	1:08		26	
KAP122	N5826C	C402	KGGW	Wokal Fld/Glasgow-Valley County	KBIL	Billings Logan Intt	4/3/2021 12:40	4/3/2021 13:44	1:03		26	28R
N206CW	N206CW	BE33	KGGW	Wokal Fld/Glasgow-Valley County	KBZN	Bozeman Yellowstone Intl	4/3/2021 14:08	4/3/2021 15:50	1:42		26	30
N711P	N711P	PC12	KGGW	Wokal Fld/Glasgow-Valley County	KBIL	Billings Logan Intt	4/3/2021 14:16	4/3/2021 15:06	0:49		30	28R
N711P	N711P	PC12	KBIL	Billings Logan Intt	KGGW	Wokal Fld/Glasgow-Valley County	4/3/2021 16:10	4/3/2021 16:55	0:44	28R		30
KAP1761	N205CA	C402	KBIL	Billings Logan Intt	KGGW	Wokal Fld/Glasgow-Valley County	4/3/2021 18:18	4/3/2021 19:18</				



N246WB	N246WB	BE35	KBIL	Billings Logan Intt	KGGW	Wokal Fld/Glasgow-Valley County	4/8/2021 8:37	4/8/2021 9:35	0:58	25	26	
N194CS	N194CS	PC12	L 48.48738 -106.67154	Glasgow, MT	KGGW	Wokal Fld/Glasgow-Valley County	4/8/2021 9:13	4/8/2021 9:57	0:44		30	
N206CW	N206CW	BE33	KBZN	Bozeman Yellowstone Intt	KGGW	Wokal Fld/Glasgow-Valley County	4/8/2021 9:41	4/8/2021 11:09	1:28	12	30	
KAP316	N6765T	C402	KBIL	Billings Logan Intt	KGGW	Wokal Fld/Glasgow-Valley County	4/8/2021 11:06	4/8/2021 12:08	1:02	7	30	CHMNY
N194CS	N194CS	PC12	KGGW	Wokal Fld/Glasgow-Valley County	L 48.15028 -105.47967	Wolf Point, MT	4/8/2021 12:28	n/a		30		
KAP316	N6765T	C402	KGGW	Wokal Fld/Glasgow-Valley County		Billings Logan Intt	4/8/2021 12:45	4/8/2021 13:46	1:01	26	28R	CHMNY
N791DC	N791DC	BE20	KBIL	Billings Logan Intt	KGGW	Wokal Fld/Glasgow-Valley County	4/8/2021 14:19	4/8/2021 14:56	0:37	28R		30
N21WU	N21WU	C421	L 48.14273 -105.39226	Wolf Point, MT	KGGW	Wokal Fld/Glasgow-Valley County	4/8/2021 14:47	4/8/2021 15:07	0:20		26	
N21WU	N21WU	C421	KGGW	Wokal Fld/Glasgow-Valley County		Billings Logan Intt	4/8/2021 15:15	4/8/2021 16:19	1:04	26	28R	
N791DC	N791DC	BE20	KGGW	Wokal Fld/Glasgow-Valley County		KAPA Centennial	4/8/2021 15:54	4/8/2021 18:07	2:13	30	35R	MLS335092
CP77796	N710FX	C208	KGGW	Wokal Fld/Glasgow-Valley County		Great Falls Intt	4/8/2021 16:47	4/8/2021 18:13	1:25	30		21 GGW V430 HVR V257 GTF
KAP28	N6813J	C402	KBIL	Billings Logan Intt	KGGW	Wokal Fld/Glasgow-Valley County	4/8/2021 18:42	4/8/2021 19:52	1:09	28R		30 CHMNY
N21WU	N21WU	C421	L 48.08986 -105.66568	Wolf Point, MT	KGGW	Wokal Fld/Glasgow-Valley County	4/8/2021 19:11	4/8/2021 19:29	0:17		26	
N71TP	N71TP	PC12	KGGW	Wokal Fld/Glasgow-Valley County		Dawson Community	4/8/2021 19:11	4/8/2021 19:39	0:27	30	12	
N194CS	N194CS	PC12	KBIL	Billings Logan Intt	KGGW	Wokal Fld/Glasgow-Valley County	4/8/2021 19:29	4/8/2021 20:14	0:45	28R		30
N21WU	N21WU	C421	KGGW	Wokal Fld/Glasgow-Valley County	L 48.16071 -105.46340	Wolf Point, MT	4/8/2021 19:39	n/a		30		
N71TP	N71TP	PC12	KBIL	Billings Logan Intt	KGGW	Wokal Fld/Glasgow-Valley County	4/8/2021 22:24	4/8/2021 23:09	0:45	28R		30
CP78796	N710FX	C208	KGTF	Great Falls Intt	KGGW	Wokal Fld/Glasgow-Valley County	4/9/2021 7:37	4/9/2021 8:51	1:14		12	GTF029030
N206CW	N206CW	BE33	KGGW	Wokal Fld/Glasgow-Valley County		KXWA Williston Basin International Airport	4/9/2021 7:59	4/9/2021 9:41	0:42	8	32	
KAP38	N6813J	C402	KGGW	Wokal Fld/Glasgow-Valley County		KBIL Billings Logan Intt	4/9/2021 8:13	4/9/2021 9:12	0:58	26	28R	CHMNY
N911PJ	N911PJ	C441	KRAP	Rapid City Rgnt	KGGW	Wokal Fld/Glasgow-Valley County	4/9/2021 8:32	4/9/2021 11:54	3:21	32	30	4806N/10540W 4813N/10545W 4800N/10620W 4801N/10643W 4800N/10643W 4800N/10620W 4759N/10620W 4800N/10643W 4759N/10643W 4759N
N71TP	N71TP	PC12	KGGW	Wokal Fld/Glasgow-Valley County	L 48.11819 -105.78653	Wolf Point, MT	4/9/2021 9:15	n/a		8		
KAP430	N5826C	C402	KBIL	Billings Logan Intt	KGGW	Wokal Fld/Glasgow-Valley County	4/9/2021 10:58	4/9/2021 11:56	0:57	28R		26
N71TP	N71TP	PC12	KBIL	Billings Logan Intt	KGGW	Wokal Fld/Glasgow-Valley County	4/9/2021 11:57	4/9/2021 12:45	0:48	28R		30
KAP1760	N5826C	C402	KGGW	Wokal Fld/Glasgow-Valley County		KBIL Billings Logan Intt	4/9/2021 12:35	4/9/2021 13:46	1:11	26		
N911PJ	N911PJ	C441	KGGW	Wokal Fld/Glasgow-Valley County		KRAP Rapid City Rgnt	4/9/2021 12:47	4/9/2021 14:01	1:13	26	32	
CP77796	N710FX	C208	KGGW	Wokal Fld/Glasgow-Valley County		KGTF Great Falls Intt	4/9/2021 17:10	4/9/2021 18:38	1:27	26	21	GGW V430 HVR V257 GTF
KAP122	N785CA	KBIL		Billings Logan Intt	KGGW	Wokal Fld/Glasgow-Valley County	4/9/2021 18:45	4/9/2021 19:47	1:02	7	26	CHMNY
N71TP	N71TP	PC12	KGGW	Wokal Fld/Glasgow-Valley County		KGTF Great Falls Intt	4/9/2021 21:25	4/9/2021 22:26	1:00	12	21	
N71TP	N71TP	PC12	KGTF	Great Falls Intt	KGGW	Wokal Fld/Glasgow-Valley County	4/9/2021 23:51	4/10/2021 0:40	0:48	21	12	
N71TP	N71TP	PC12	KGGW	Wokal Fld/Glasgow-Valley County		KBIL Billings Logan Intt	4/10/2021 4:21	4/10/2021 5:10	0:48	12	28R	
N71TP	N71TP	PC12	KBIL	Billings Logan Intt	KGGW	Wokal Fld/Glasgow-Valley County	4/10/2021 5:51	4/10/2021 6:33	0:42	28R		12
KAP122	N785CA	PC12	KGGW	Wokal Fld/Glasgow-Valley County		KBIL Billings Logan Intt	4/10/2021 8:23	4/10/2021 9:31	1:08	12	28R	CHMNY
N71TP	N71TP	PC12	KGGW	Wokal Fld/Glasgow-Valley County		KBHK Baker Muni	4/10/2021 8:31	4/10/2021 9:12	0:40	12	13	
KAP122	N785CA	KBIL		Billings Logan Intt	KGGW	Wokal Fld/Glasgow-Valley County	4/10/2021 11:02	4/10/2021 11:54	0:52	7	26	CHMNY
N71TP	N71TP	PC12	KRAP	Rapid City Rgnt	KGGW	Wokal Fld/Glasgow-Valley County	4/10/2021 12:07	4/10/2021 13:27	1:20	14	26	
KAP1760	N785CA	CNA	KGGW	Wokal Fld/Glasgow-Valley County		KBIL Billings Logan Intt	4/10/2021 12:50	4/10/2021 14:01	1:11	26	25	
KAP38	N945CA	P212	KBIL	Billings Logan Intt	KGGW	Wokal Fld/Glasgow-Valley County	4/11/2021 7:16	4/11/2021 8:36	1:20	28R		30 CHMNY
KAP38	N945CA	P212	KGGW	Wokal Fld/Glasgow-Valley County		KBIL Billings Logan Intt	4/11/2021 9:20	4/11/2021 10:20	0:59	26	28R	CHMNY
N71TP	N71TP	PC12	KGGW	Wokal Fld/Glasgow-Valley County	L 48.16546 -105.59907	Wolf Point, MT	4/11/2021 9:44	n/a		30		
KAP38	N945CA	KBIL		Billings Logan Intt	KGGW	Wokal Fld/Glasgow-Valley County	4/11/2021 11:19	4/11/2021 12:32	1:13	28R		30 CHMNY
N71TP	N71TP	PC12	KBIL	Billings Logan Intt	KGGW	Wokal Fld/Glasgow-Valley County	4/11/2021 12:41	4/11/2021 13:26	0:45	28R		30
KAP38	N945CA	P212	KGGW	Wokal Fld/Glasgow-Valley County		KBIL Billings Logan Intt	4/11/2021 13:13	4/11/2021 14:16	1:02	30	28R	CHMNY
KAP407	N706CA	C402	KBIL	Billings Logan Intt	KGGW	Wokal Fld/Glasgow-Valley County	4/11/2021 18:39	4/11/2021 19:46	1:07	7	30	CHMNY
N71TP	N71TP	PC12	KGGW	Wokal Fld/Glasgow-Valley County		KBIL Billings Logan Intt	4/11/2021 18:51	4/11/2021 19:34	0:43	30	28R	
N71TP	N71TP	PC12	KBIL	Billings Logan Intt	KGGW	Wokal Fld/Glasgow-Valley County	4/11/2021 20:15	4/11/2021 21:04	0:49	10L		30 MLS277078 JITAG
AIP97	N326CA	BE99	KBIL	Billings Logan Intt	KGGW	Wokal Fld/Glasgow-Valley County	4/12/2021 4:53	4/12/2021 5:52	0:58	28R		30 MLS2910671
CP78796	N710FX	C208	KGTF	Great Falls Intt	KGGW	Wokal Fld/Glasgow-Valley County	4/12/2021 6:15	4/12/2021 7:52	1:37	21		30 ANALE
N200EJ	N200EJ	BE20	KBIL	Wokal Fld/Glasgow-Valley County		KGGW Wokal Fld/Glasgow-Valley County	4/12/2021 7:06	4/12/2021 8:00	0:53	28R		30 JITAG
N200EJ	N200EJ	BE20	KGGW	Wokal Fld/Glasgow-Valley County		PO1 Poplar Muni	4/12/2021 8:11	4/12/2021 8:40	0:28	30		DAXIQ
KAP407	N706CA	C402	KGGW	Wokal Fld/Glasgow-Valley County		KBIL Billings Logan Intt	4/12/2021 8:14	4/12/2021 9:18	1:04	26	28R	CHMNY
KAP1757	N57PB	C402	KBIL	Billings Logan Intt	KGGW	Wokal Fld/Glasgow-Valley County	4/12/2021 11:02	4/12/2021 12:18	1:16	28R		
KAP908	N57PB	C402	KBIL	Billings Logan Intt	KGGW	Wokal Fld/Glasgow-Valley County	4/12/2021 11:07	4/12/2021 12:18	1:11	7	30	CHMNY
KAP908	N57PB	C402	KGGW	Wokal Fld/Glasgow-Valley County		KBIL Billings Logan Intt	4/12/2021 12:54	4/12/2021 13:53	0:58	30	28R	CHMNY
KAP1760	N57PB	CNA	KGGW	Wokal Fld/Glasgow-Valley County		KBIL Billings Logan Intt	4/12/2021 12:57	4/12/2021 13:52	0:55			
N584ST	N584ST	PC12	KOKM	Oxmulgee Rgnl/Paul and Betty Abbott Fld	KGGW	Wokal Fld/Glasgow-Valley County	4/12/2021 14:14	4/12/2021 17:11	3:57	36	30	SLN155075 SLN
N200EJ	N200EJ	BE20	PO1	Poplar Muni	KGGW	Wokal Fld/Glasgow-Valley County	4/12/2021 16:17	4/12/2021 16:37	0:19		30	HUKAL
AIP97	N326CA	BE99	KGGW	Wokal Fld/Glasgow-Valley County		KOLF L M Clayton	4/12/2021 16:44	4/12/2021 16:56	0:12	30		11
N200EJ	N200EJ	BE20	KGGW	Wokal Fld/Glasgow-Valley County		KBIL Billings Logan Intt	4/12/2021 16:48	4/12/2021 17:27	0:39	30	28R	
CP77796	N710FX	C208	KGGW	Wokal Fld/Glasgow-Valley County		KGTF Great Falls Intt	4/12/2021 17:06	4/12/2021 18:36	1:30	30		3 GGW V430 HVR V257 GTF
KAP122	N525RH	C402	KBIL	Billings Logan Intt	KGGW	Wokal Fld/Glasgow-Valley County	4/12/2021 18:29	4/12/2021 19:43	1:14	28R		30 CHMNY
N71TP	N71TP	PC12	KGGW	Wokal Fld/Glasgow-Valley County		PO1 Poplar Muni	4/12/2021 19:48	4/12/2021 20:19	0:30	30		DAXIQ
N194CS	N194CS	PC12	KGGW	Wokal Fld/Glasgow-Valley County		M75 Matla	4/12/2021 20:36	4/12/2021 20:54	0:18	30		
N71TP	N71TP	PC12	KBIL	Billings Logan Intt	KGGW	Wokal Fld/Glasgow-Valley County	4/12/2021 22:44	4/12/2021 23:32	0:47	28R		30
N194CS	N194CS	PC12	KGTF	Great Falls Intt	KGGW	Wokal Fld/Glasgow-Valley County	4/12/2021 23:35	4/13/2021 0:32	0:56	3	30	
N71TP	N71TP	PC12	KGGW	Wokal Fld/Glasgow-Valley County		KOLF L M Clayton	4/13/2021 6:28	4/13/2021 6:45	0:16	30		29
N205EJ	N205EJ	BE20	KBIL	Billings Logan Intt	KGGW	Wokal Fld/Glasgow-Valley County	4/13/2021 7:04	4/13/2021 7:54	0:49	28R		30 JITAG
BLK1	BLK1	C340	KGTF	Great Falls Intt	KGGW	Wokal Fld/Glasgow-Valley County	4/13/2021 7:44	4/13/2021 9:01	1:17	3	30	
KAP122	N525RH	C402	KGGW	Wokal Fld/Glasgow-Valley County		KBIL Billings Logan Intt	4/13/2021 7:59	4/13/2021 9:02	1:03	26	28R	CHMNY
CP78796	N710FX	C208	KGTF	Great Falls Intt	KGGW	Wokal Fld/Glasgow-Valley County	4/13/2021 8:47	4/13/2021 10:31	1:43	21	30	GTF ANALE GGW
N71TP	N71TP	PC12	KBIL	Billings Logan Intt	KGGW	Wokal Fld/Glasgow-Valley County	4/13/2021 9:53	4/13/2021 10:47	0:53	28R		30 MLS283080 JITAG
BLK1	BLK1	C340	KGGW	Wokal Fld/Glasgow-Valley County		KGTF Great Falls Intt	4/13/2021 10:12	4/13/2021 11:13	1:00	30		3
KAP122	N525RH	C402	KBIL	Billings Logan Intt	KGGW	Wokal Fld/Glasgow-Valley County	4/13/2021 11:01	4/13/2021 12:11	1:10	7	30	
N71TP	N71TP	PC12	KGGW	Wokal Fld/Glasgow-Valley County		KBIL Billings Logan Intt	4/13/2021 11:58	4/13/2021 12:46	0:47	30	28R	
KAP122	N525RH	C402	KGGW	Wokal Fld/Glasgow-Valley County		KBIL Billings Logan Intt	4/13/2021 13:38	4/13/2021 14:41	1:03	26	28R	CHMNY
N205EJ	N205EJ	BE20	KGGW	Wokal Fld/Glasgow-Valley County		KBIL Billings Logan Intt	4/13/2021 15:24	4/13/2021 16:06	0:42	30	28R	
CP77796	N710FX	C208	KGGW	Wokal Fld/Glasgow-Valley County		KGTF Great Falls Intt	4/13/2021 16:54	4/13/2021 18:17	1:23	30		3 GGW V430 HVR V257 GTF
N71TP	N71TP	PC12	KBIL	Billings Logan Intt	KGGW	Wokal Fld/Glasgow-Valley County	4/13/2021 17:26	4/13/2021 18:16	0:50	28R		30 MLS293078 JITAG
KAP51	N205CA	C402	KBIL	Billings Logan Intt	KGGW	Wokal Fld/Glasgow-Valley County	4/13/2021 18:25	4/13/2021 19:32	1:07	7	30	CHMNY
N71TP	N71TP	PC12	KGGW	Wokal Fld/Glasgow-Valley County		M75 Matla	4/13/2021 20:14	4/13/2021 20:29	0:15	30		AKEKE
N71TP	N71TP	PC12	KBIL	Billings Logan Intt	KGGW	Wokal Fld/Glasgow-Valley County	4/13/2021 23:33	4/14/2021 0:22	0:48	28R		30 MLS294078 JITAG
N90EJ	N90EJ	BE9L	KBIL	Billings Logan Intt	KGGW	Wokal Fld/Glasgow-Valley County	4/14/2021 7:12	4/14/2021 8:04	0:51	28R		30 CHMNY JITAG HUKAL
KAP51	N205CA	C402	KGGW	Wokal Fld/Glasgow-Valley County		KBIL Billings Logan Intt	4/14/2021 8:12	4/14/2021 9:17	1:05	26	10L	CHMNY
CP78796	N710FX	C208	KGTF	Great Falls Intt	KGGW	Wokal Fld/Glasgow-Valley County	4/14/2021 8:16	4/14/2021 9:54	1:38	21	12	ANALE
CP7821	N710FX	C208	KGGW	Wokal Fld/Glasgow-Valley County		KXWA Williston Basin International Airport	4/14/2021 10:42	4/14/2021 12:53	1:11	8	32	MLS353111 WAULS
KAP51	N205CA	C402	KBIL	Billings Logan Intt	KGGW	Wokal Fld/Glasgow-Valley County	4/14/2021 10:53	4/14/2021 12:09	1:16	7	12	CHMNY
KAP51	N205CA	C402	KGGW	Wokal Fld/Glasgow-Valley County		KBIL Billings Logan Intt	4/14/2021 12:42	4/14/2021 13:46	1:04	12	10L	CHMNY
CP7821	N730FX	C208	KXWA	Williston Basin International Airport	KGGW	Wokal Fld/Glasgow-Valley County	4/14/2021 13:44	4/14/2021 13:32	0:48	32	30	
BLK1	BLK1	C340										



N71TP	N71TP	PC12	KBIL	Billings Logan Intt	KGGW	Wokal Fld/Glasgow-Valley County	4/18/2021 14:57	4/18/2021 15:43	0:46	7	30
N71TP	N71TP	PC12	KGGW	Wokal Fld/Glasgow-Valley County	KPWD	Sher-Wood	4/18/2021 17:56	4/18/2021 18:24	0:28	30	
KAP908	N706CA	C402	KBIL	Billings Logan Intt	KGGW	Wokal Fld/Glasgow-Valley County	4/18/2021 18:20	4/18/2021 19:26	1:06	7	30 CHMNY
KAP1761	N706CA	C402	KBIL	Billings Logan Intt	KGGW	Wokal Fld/Glasgow-Valley County	4/18/2021 18:21	4/18/2021 19:26	1:05	7	
N71TP	N71TP	PC12	KBIL	Billings Logan Intt	KGGW	Wokal Fld/Glasgow-Valley County	4/18/2021 21:45	4/18/2021 22:33	0:48	10L	30
CP1796	N730FX	C208	KGTF	Great Falls Intt	KGGW	Wokal Fld/Glasgow-Valley County	4/19/2021 6:07	4/19/2021 7:27	1:19	21	30 V257 HVR V430
N200EJ	N200EJ	BE20	KBIL	Billings Logan Intt	KGGW	Wokal Fld/Glasgow-Valley County	4/19/2021 6:52	4/19/2021 7:35	0:43	28R	30 CHMNY
N200EJ	N200EJ	BE20	KGGW	Wokal Fld/Glasgow-Valley County	KGDV	Dawson Community	4/19/2021 7:45	4/19/2021 8:07	0:21	12	
KAP908	N706CA	C402	KGGW	Wokal Fld/Glasgow-Valley County	KBIL	Billings Logan Intt	4/19/2021 8:13	4/19/2021 9:08	0:55	26	28R CHMNY
KAP1757	N706CA	C402	KBIL	Billings Logan Intt	KGGW	Wokal Fld/Glasgow-Valley County	4/19/2021 10:52	4/19/2021 11:57	1:05	7	
KAP908	N706CA	C402	KBIL	Billings Logan Intt	KGGW	Wokal Fld/Glasgow-Valley County	4/19/2021 10:57	4/19/2021 11:58	1:01	7	30 CHMNY
KAP1760	N706CA	C402	KGGW	Wokal Fld/Glasgow-Valley County	KBIL	Billings Logan Intt	4/19/2021 12:25	4/19/2021 13:26	1:01	12	
KAP908	N706CA	C402	KGGW	Wokal Fld/Glasgow-Valley County	KBIL	Billings Logan Intt	4/19/2021 12:28	4/19/2021 13:26	0:58	12	28R MLS336086
N71TP	N71TP	PC12	KGGW	Wokal Fld/Glasgow-Valley County	KBHK	Baker Muni	4/19/2021 16:08	4/19/2021 16:46	0:37	30	13 MLS024053 KIXCO
CP17796	N730FX	C208	KGGW	Wokal Fld/Glasgow-Valley County	KGTF	Great Falls Intt	4/19/2021 16:17	4/19/2021 17:41	1:24	30	3
N584ST	N584ST	PC12	KGGW	Wokal Fld/Glasgow-Valley County	9S2	Scobey	4/19/2021 16:45	4/19/2021 17:04	0:18	12	
N200EJ	N200EJ	BE20	KGDV	Dawson Community	KGGW	Wokal Fld/Glasgow-Valley County	4/19/2021 16:47	4/19/2021 17:17	0:30	30	30
N200EJ	N200EJ	BE20	KGGW	Wokal Fld/Glasgow-Valley County	KBIL	Billings Logan Intt	4/19/2021 17:27	4/19/2021 18:11	0:43	30	28R
N584ST	N584ST	PC12	KBIL	Billings Logan Intt	KGGW	Wokal Fld/Glasgow-Valley County	4/19/2021 19:50	4/19/2021 20:37	0:46	7	30
N71TP	N71TP	PC12	KBIL	Billings Logan Intt	KGGW	Wokal Fld/Glasgow-Valley County	4/19/2021 22:51	4/19/2021 23:45	0:54	28R	30
N71TP	N71TP	PC12	KGGW	Wokal Fld/Glasgow-Valley County	PO1	Poplar Muni	4/20/2021 2:43	4/20/2021 2:58	0:15	8	
N71TP	N71TP	PC12	KBIL	Billings Logan Intt	KGGW	Wokal Fld/Glasgow-Valley County	4/20/2021 5:29	4/20/2021 6:20	0:51	25	30
KAP122	N196CA	C402	KBIL	Billings Logan Intt	KGGW	Wokal Fld/Glasgow-Valley County	4/20/2021 7:03	4/20/2021 8:10	1:07	28R	30 CHMNY
N71TP	N71TP	PC12	KGGW	Wokal Fld/Glasgow-Valley County	L.48.35641 - 107.70667	Glasgow, MT	4/20/2021 8:45	n/a		30	
CP1796	N730FX	C208	KGTF	Great Falls Intt	KGGW	Wokal Fld/Glasgow-Valley County	4/20/2021 8:55	4/20/2021 10:19	1:23	21	30 GTF V257 HVR V430 GGW
KAP122	N196CA	C402	KGGW	Wokal Fld/Glasgow-Valley County	KBIL	Billings Logan Intt	4/20/2021 9:02	4/20/2021 9:49	0:46	26	28R CHMNY
KAP1756	N196CA	C402	KGGW	Wokal Fld/Glasgow-Valley County	KBIL	Billings Logan Intt	4/20/2021 9:02	4/20/2021 9:55	0:52		
KAP122	N196CA	C402	KBIL	Billings Logan Intt	KGGW	Wokal Fld/Glasgow-Valley County	4/20/2021 11:00	4/20/2021 12:08	1:08	28R	30 CHMNY
KBA302	N196CA	C402	KGGW	Wokal Fld/Glasgow-Valley County	L.48.11666 - 116.66666	Sandpoint, ID	4/20/2021 11:21	n/a		26	
N71TP	N71TP	PC12	KBIL	Billings Logan Intt	KGGW	Wokal Fld/Glasgow-Valley County	4/20/2021 11:26	4/20/2021 12:13	0:47	28R	30
KAP122	N196CA	C402	KGGW	Wokal Fld/Glasgow-Valley County	KBIL	Billings Logan Intt	4/20/2021 12:45	4/20/2021 13:37	0:52	26	28R CHMNY
N194CS	N194CS	PC12	KGGW	Wokal Fld/Glasgow-Valley County	L.48.09677 - 105.70832	Wolf Point, MT	4/20/2021 16:50	n/a		30	
CP17796	N730FX	C208	KGGW	Wokal Fld/Glasgow-Valley County	KGTF	Great Falls Intt	4/20/2021 17:06	4/20/2021 18:23	1:17	30	21 GGW V430 HVR V257 GTF
N584ST	N584ST	PC12	KGGW	Wokal Fld/Glasgow-Valley County	KBIL	Billings Logan Intt	4/20/2021 17:09	4/20/2021 17:51	0:41	30	28R
N584ST	N584ST	PC12	KBIL	Billings Logan Intt	KGGW	Wokal Fld/Glasgow-Valley County	4/20/2021 18:35	4/20/2021 19:23	0:48	28R	30
KAP51	N945CA	KBIL	Billings Logan Intt	KGGW	Wokal Fld/Glasgow-Valley County	4/20/2021 18:49	4/20/2021 19:58	1:09	7	30 CHMNY	
N194CS	N194CS	PC12	KBIL	Billings Logan Intt	KGGW	Wokal Fld/Glasgow-Valley County	4/20/2021 19:19	4/20/2021 20:07	0:47	28R	30
N584ST	N584ST	PC12	KGGW	Wokal Fld/Glasgow-Valley County	9S2	Scobey	4/20/2021 20:46	4/20/2021 21:05	0:19	12	
N584ST	N584ST	PC12	KBIL	Billings Logan Intt	KGGW	Wokal Fld/Glasgow-Valley County	4/20/2021 23:42	4/21/2021 0:29	0:47	28R	30
N584ST	N584ST	PC12	KGGW	Wokal Fld/Glasgow-Valley County	L.48.14891 - 105.93018	Wolf Point, MT	4/21/2021 1:13	n/a		12	
N584ST	N584ST	PC12	KBIL	Billings Logan Intt	KGGW	Wokal Fld/Glasgow-Valley County	4/21/2021 3:45	4/21/2021 4:32	0:47	28R	30
N205EJ	N205EJ	BE20	KBIL	Billings Logan Intt	KGGW	Wokal Fld/Glasgow-Valley County	4/21/2021 6:54	4/21/2021 7:37	0:43	28R	30 CHMNY
BLK1	BLK1	C340	KGTF	Great Falls Intt	KGGW	Wokal Fld/Glasgow-Valley County	4/21/2021 7:47	4/21/2021 8:52	1:05	17	12
N205EJ	N205EJ	BE20	KGGW	Wokal Fld/Glasgow-Valley County	KXWA	Williston Basin International Airport	4/21/2021 7:48	4/21/2021 9:19	0:31	12	32
KAP1756	N945CA	CNA	KGGW	Wokal Fld/Glasgow-Valley County	KBIL	Billings Logan Intt	4/21/2021 8:10	4/21/2021 9:30	1:20	12	
CP1796	N730FX	C208	KGTF	Great Falls Intt	KGGW	Wokal Fld/Glasgow-Valley County	4/21/2021 8:27	4/21/2021 9:46	1:18	21	12 GTF V257 HVR V430 GGW
KAP51	N945CA	P212	KGGW	Wokal Fld/Glasgow-Valley County	KBIL	Billings Logan Intt	4/21/2021 8:37	4/21/2021 9:29	0:51	26	28R CHMNY
N4498S	N4498S	BE36	KBIL	Billings Logan Intt	KGGW	Wokal Fld/Glasgow-Valley County	4/21/2021 9:14	4/21/2021 10:18	1:04	28R	12
N956EA	N956EA	C340	KHLN	Helena Rgnl	KGGW	Wokal Fld/Glasgow-Valley County	4/21/2021 10:04	4/21/2021 11:24	1:19	27	30
KAP51	N945CA	KBIL	Billings Logan Intt	KGGW	Wokal Fld/Glasgow-Valley County	4/21/2021 10:51	4/21/2021 11:53	1:01	7	12 CHMNY	
N55CE	N55CE	SW4	KHZE	Mercer County Rgnl	KGGW	Wokal Fld/Glasgow-Valley County	4/21/2021 11:24	4/21/2021 12:15	0:51		30
N584ST	N584ST	PC12	KGGW	Wokal Fld/Glasgow-Valley County	KBHK	Baker Muni	4/21/2021 11:31	4/21/2021 12:18	0:46	12	13
N194CS	N194CS	PC12	KGGW	Wokal Fld/Glasgow-Valley County	L.48.14639 - 105.40434	Wolf Point, MT	4/21/2021 12:10	n/a		30	
N55CE	N55CE	SW4	KGGW	Wokal Fld/Glasgow-Valley County	KPIR	Pierre Rgnl	4/21/2021 12:44	4/21/2021 15:02	1:17	12	31
KAP38	N706CA	C402	KBIL	Billings Logan Intt	KGGW	Wokal Fld/Glasgow-Valley County	4/21/2021 13:46	4/21/2021 14:43	0:57	28R	12 CHMNY
N584ST	N584ST	PC12	KBIL	Billings Logan Intt	KGGW	Wokal Fld/Glasgow-Valley County	4/21/2021 14:57	4/21/2021 15:44	0:46	28R	12
KAP51	N706CA	P212	KGGW	Wokal Fld/Glasgow-Valley County	KBIL	Billings Logan Intt	4/21/2021 15:02	4/21/2021 16:06	1:03		12 10L CHMNY
N194CS	N194CS	PC12	KBIL	Billings Logan Intt	KGGW	Wokal Fld/Glasgow-Valley County	4/21/2021 15:08	4/21/2021 15:53	0:44	28R	12
BLK1	BLK1	C340	KGGW	Wokal Fld/Glasgow-Valley County	KGTF	Great Falls Intt	4/21/2021 15:34	4/21/2021 16:43	1:08	12	21
KAP38	N945CA	KGGW	Wokal Fld/Glasgow-Valley County	KBIL	Billings Logan Intt	4/21/2021 16:06	4/21/2021 17:11	1:12	12	28R	
N205EJ	N205EJ	BE20	KGGW	Wokal Fld/Glasgow-Valley County	KBIL	Billings Logan Intt	4/21/2021 17:04	4/21/2021 17:49	0:44	12	10L
CP17796	N730FX	C208	KGGW	Wokal Fld/Glasgow-Valley County	KGTF	Great Falls Intt	4/21/2021 17:07	4/21/2021 18:29	1:22	12	21 GGW V430 HVR V257 GTF
N205EJ	N205EJ	BE20	KXWA	Williston Basin International Airport	KGGW	Wokal Fld/Glasgow-Valley County	4/21/2021 17:22	4/21/2021 16:54	0:31	14	30
KAP1761	N256CA	C402	KBIL	Billings Logan Intt	KGGW	Wokal Fld/Glasgow-Valley County	4/21/2021 18:56	4/21/2021 19:55	0:58	10L	12
KAP702	N256CA	C402	KBIL	Billings Logan Intt	KGGW	Wokal Fld/Glasgow-Valley County	4/21/2021 18:56	4/21/2021 19:55	0:58	7	
N584ST	N584ST	PC12	KGGW	Wokal Fld/Glasgow-Valley County	KGGW	Wokal Fld/Glasgow-Valley County	4/21/2021 19:13	4/21/2021 20:10	0:57	12	12
CP1796	N730FX	C208	KGTF	Great Falls Intt	KGGW	Wokal Fld/Glasgow-Valley County	4/22/2021 8:08	4/22/2021 9:26	1:17	21	12 GTF V257 HVR V430 GGW
N206CW	N206CW	BE33	KBIL	Billings Logan Intt	KGGW	Wokal Fld/Glasgow-Valley County	4/22/2021 8:09	4/22/2021 9:10	1:01	28R	12
KAP1756	N256CA	C402	KGGW	Wokal Fld/Glasgow-Valley County	KBIL	Billings Logan Intt	4/22/2021 8:15	4/22/2021 9:25	1:10	12	28R
KAP1757	N256CA	C402	KBIL	Billings Logan Intt	KGGW	Wokal Fld/Glasgow-Valley County	4/22/2021 10:45	4/22/2021 11:51	1:06	7	30
KAP702	N256CA	C402	L.45.95056 - 108.42250	Billings, MT	KGGW	Wokal Fld/Glasgow-Valley County	4/22/2021 10:48	4/22/2021 11:53	1:04		
N584ST	N584ST	PC12	KGGW	Wokal Fld/Glasgow-Valley County	L.48.15303 - 104.60815	Sidney, MT	4/22/2021 11:06	n/a		12	
N601PT	N601PT	AEST	KGGW	Wokal Fld/Glasgow-Valley County	KGGW	Wokal Fld/Glasgow-Valley County	4/22/2021 11:08	4/22/2021 11:14	0:05	12	12
KAP1760	N256CA	C402	KGGW	Wokal Fld/Glasgow-Valley County	KBIL	Billings Logan Intt	4/22/2021 12:35	4/22/2021 13:36	1:01	26	28R
N4498S	N4498S	BE36	KGGW	Wokal Fld/Glasgow-Valley County	KBIL	Billings Logan Intt	4/22/2021 14:03	4/22/2021 15:02	0:58	30	28R
N584ST	N584ST	PC12	KBIL	Billings Logan Intt	KGGW	Wokal Fld/Glasgow-Valley County	4/22/2021 14:55	4/22/2021 15:41	0:45	28R	30
N601PT	N601PT	AEST	KGGW	Wokal Fld/Glasgow-Valley County	KGGW	Wokal Fld/Glasgow-Valley County	4/22/2021 15:08	4/22/2021 15:28	0:19	30	30
N206CW	N206CW	BE33	KGGW	Wokal Fld/Glasgow-Valley County	KBIL	Billings Logan Intt	4/22/2021 16:55	4/22/2021 17:54	0:59	30	28R
CP17796	N730FX	C208	KGGW	Wokal Fld/Glasgow-Valley County	KGTF	Great Falls Intt	4/22/2021 17:06	4/22/2021 18:41	1:34	30	3 GGW V430 HVR V257 GTF
KAP805	N949CA	KBIL	Billings Logan Intt	KGGW	Wokal Fld/Glasgow-Valley County	4/22/2021 18:31	4/22/2021 19:45	1:13	7	30 CHMNY	
N752	N752	PA18	KGGW	Wokal Fld/Glasgow-Valley County	KGGW	Wokal Fld/Glasgow-Valley County	4/23/2021 7:01	4/23/2021 7:05	0:03	8	30
CP1796	N730FX	C208	KGTF	Great Falls Intt	KGGW	Wokal Fld/Glasgow-Valley County	4/23/2021 7:46	4/23/2021 9:04	1:17	21	12 GTF V257 HVR V430 GGW
KAP805	N949CA	P212	KGGW	Wokal Fld/Glasgow-Valley County	KBIL	Billings Logan Intt	4/23/2021 9:50	4/23/2021 10:03	0:13	26	10L CHMNY
KAP805	N6813J	C402	KBIL	Billings Logan Intt	KGGW	Wokal Fld/Glasgow-Valley County	4/23/2021 11:19	4/23/2021 12:26	1:07	7	30 CHMNY
N584ST	N584ST	PC12	KGGW	Wokal Fld/Glasgow-Valley County	M75	Malta	4/23/2021 11:51	4/23/2021 12:07	0:16	30	
N379IT	N379IT	C185	SLO	Lakota Muni	KGGW	Wokal Fld/Glasgow-Valley County	4/23/2021 12:04	4/23/2021 14:20	3:15		30
N584ST	N584ST	PC12	KGGW	Wokal Fld/Glasgow-Valley County	M75	Malta	4/23/2021 13:00	4/23/2021 13:53	0:53	26	
KAP1760	N6813J	C402	KGGW	Wokal Fld/Glasgow-Valley County	KBIL	Billings Logan Intt	4/23/2021 13:10	4/23/2021 14:13	1:02		
KAP805	N6813J	C402	KGGW	Wokal Fld/Glasgow-Valley County	KBIL	Billings Logan Intt	4/23/2021 13:10	4/23/2021 14:12	1:01	26	10L CHMNY
N55CE	N55CE	SW4	KHZE	Mercer County Rgnl	KGGW	Wokal Fld/Glasgow-Valley County	4/23/2021 13:33	4/23/2021 14:33	1:00		30
N584ST	N584ST	PC12	KBIL	Billings Logan Intt	KGGW	Wokal Fld/Glasgow-Valley County	4/23/2021 14:31	4/23/2021 15:15	0:43	10L	30
N379IT	N379IT	C185	KGGW	Wokal Fld/Glasgow-Valley County	KSUN	Friedman Meml	4/23/2021 15:00	4/23/2021 19:21	4:21		



KAP311	N890CA	C402	L.45.89083-108.55028	Billings, MT	KGWW	Wokal Fld/Glasgow-Valley County	4/27/2021 18:40	4/27/2021 19:40	0:59		
N584ST	N584ST	PC12		Wokal Fld/Glasgow-Valley County	KGWW	L.47.23884-104.97676	4/27/2021 19:33	n/a		26	
N584ST	N584ST	PC12		Billings Logan Intt	KGWW	Wokal Fld/Glasgow-Valley County	4/27/2021 22:39	4/27/2021 23:24	0:44 28R		30
N200EJ	N200EJ	BE20		Billings Logan Intt	KGWW	Wokal Fld/Glasgow-Valley County	4/28/2021 6:44	4/28/2021 7:24	0:40 28R		30 CHMNY
N200EJ	N200EJ	BE20		Wokal Fld/Glasgow-Valley County	KGWDV	Dawson Community	4/28/2021 7:32	4/28/2021 8:02	0:29		12
BLK1	BLK1	C340		Great Falls Intt	KGWW	Wokal Fld/Glasgow-Valley County	4/28/2021 7:55	4/28/2021 8:55	0:59		21
CP1796	N794FE	C208		Great Falls Intt	KGWW	Wokal Fld/Glasgow-Valley County	4/28/2021 8:14	4/28/2021 9:28	1:14		21
KAP1756	N890CA	C402		Wokal Fld/Glasgow-Valley County	KBIL	Billings Logan Intt	4/28/2021 8:25	4/28/2021 9:27	1:02	26 28R	
KAP1757	N890CA	C402		Billings Logan Intt	KGWW	Wokal Fld/Glasgow-Valley County	4/28/2021 10:53	4/28/2021 11:52	0:59		30
KAP311	N890CA	C402	L.45.91583-108.47722	Billings, MT	KGWW	Wokal Fld/Glasgow-Valley County	4/28/2021 10:56	4/28/2021 11:53	0:56		
KAP1760	N890CA	C402		Wokal Fld/Glasgow-Valley County	KBIL	Billings Logan Intt	4/28/2021 12:31	4/28/2021 13:35	1:04	26 28R	
N200EJ	N200EJ	BE20		Dawson Community	KGWW	Wokal Fld/Glasgow-Valley County	4/28/2021 16:33	4/28/2021 16:59	0:26	30	30
N200EJ	N200EJ	BE20		Wokal Fld/Glasgow-Valley County	KBIL	Billings Logan Intt	4/28/2021 17:16	4/28/2021 17:57	0:40	30 28R	
CP17796	N794FE	C208		Wokal Fld/Glasgow-Valley County	KGWW	Great Falls Intt	4/28/2021 17:20	4/28/2021 18:46	1:26	30	21 GGW V430 HVR V257 GTF
BLK1	BLK1	C340		Wokal Fld/Glasgow-Valley County	KGTF	Great Falls Intt	4/28/2021 17:33	4/28/2021 18:50	1:16	30	21
N584ST	N584ST	PC12		Wokal Fld/Glasgow-Valley County	KPWD	Sher-Wood	4/28/2021 17:41	4/28/2021 18:08	0:26	30	
KAP1761	N949CA	CNA		Billings Logan Intt	KGWW	Wokal Fld/Glasgow-Valley County	4/28/2021 18:25	4/28/2021 19:34	1:09		30
KAP702	N949CA	CNA	L.45.88861-108.51000	Billings, MT	KGWW	Wokal Fld/Glasgow-Valley County	4/28/2021 18:30	4/28/2021 19:34	1:04		
N584ST	N584ST	PC12		Billings Logan Intt	KGWW	Wokal Fld/Glasgow-Valley County	4/28/2021 21:41	4/28/2021 22:32	0:50 28R		8
N584ST	N584ST	PC12		Wokal Fld/Glasgow-Valley County	KBIL	L.48.12085-105.78674	4/29/2021 5:50	n/a		8	
KAP1756	N949CA	CNA		Wokal Fld/Glasgow-Valley County	KBIL	Billings Logan Intt	4/29/2021 8:10	4/29/2021 9:17	1:07	26 28R	
CP1796	N794FE	C208		Great Falls Intt	KGWW	Wokal Fld/Glasgow-Valley County	4/29/2021 8:22	4/29/2021 9:35	1:13		12 GTF V257 HVR V430 GGW
N584ST	N584ST	PC12		Billings Logan Intt	KGWW	Wokal Fld/Glasgow-Valley County	4/29/2021 8:40	4/29/2021 9:25	0:45 28R		8
KAP1757	N949CA	CNA		Billings Logan Intt	KGWW	Wokal Fld/Glasgow-Valley County	4/29/2021 11:10	4/29/2021 12:16	1:06		30
KAP1760	N949CA	CNA		Wokal Fld/Glasgow-Valley County	KBIL	Billings Logan Intt	4/29/2021 12:45	4/29/2021 13:53	1:08	26 28R	
CP17796	N794FE	C208		Wokal Fld/Glasgow-Valley County	KGTF	Great Falls Intt	4/29/2021 17:14	4/29/2021 18:45	1:30		21 GGW V430 HVR V257 GTF
N4417W	N4417W	BE36		Wokal Fld/Glasgow-Valley County	KBWP	Harry Stern	4/29/2021 17:22	4/29/2021 20:58	2:35	26	33 FAR256062 JALIS
N4498S	N4498S	BE36		Billings Logan Intt	KGWW	Wokal Fld/Glasgow-Valley County	4/29/2021 17:33	4/29/2021 18:34	1:01 28R		30
KAP805	N785CA	KBIL		Billings Logan Intt	KGWW	Wokal Fld/Glasgow-Valley County	4/29/2021 18:23	4/29/2021 19:29	1:05		12 CHMNY
N584ST	N584ST	PC12		Wokal Fld/Glasgow-Valley County	KGWW	L.48.12900-105.66286	4/29/2021 20:26	n/a		12	
N584ST	N584ST	PC12		Billings Logan Intt	KGWW	Wokal Fld/Glasgow-Valley County	4/29/2021 23:36	4/30/2021 0:25	0:48 28R		12
KAP805	N785CA	P212		Wokal Fld/Glasgow-Valley County	KBIL	Billings Logan Intt	4/30/2021 8:26	4/30/2021 9:33	1:06		12 25 CHMNY
CP1796	N794FE	C208		Great Falls Intt	KGWW	Wokal Fld/Glasgow-Valley County	4/30/2021 8:32	4/30/2021 9:40	1:07		21 12 GTF V257 HVR V430 GGW
N4498S	N4498S	BE36		Wokal Fld/Glasgow-Valley County	KBIL	Billings Logan Intt	4/30/2021 11:00	4/30/2021 12:07	1:06	26 28R	
KAP805	N785CA	KBIL		Billings Logan Intt	KGWW	Wokal Fld/Glasgow-Valley County	4/30/2021 11:07	4/30/2021 12:11	1:03		7 30 CHMNY
KAP805	N785CA	P212		Wokal Fld/Glasgow-Valley County	KBIL	Billings Logan Intt	4/30/2021 12:53	4/30/2021 14:00	1:06		26 25 CHMNY
CP17796	N794FE	C208		Wokal Fld/Glasgow-Valley County	KGTF	Great Falls Intt	4/30/2021 16:51	4/30/2021 18:25	1:33	26	21 GGW V430 HVR V257 GTF
KAP1761	N949CA	CNA		Billings Logan Intt	KGWW	Wokal Fld/Glasgow-Valley County	4/30/2021 18:30	4/30/2021 19:37	1:07		7 30
KAP86	N949CA	CNA	L.46.14194-108.36333	Roundup, MT	KGWW	Wokal Fld/Glasgow-Valley County	4/30/2021 18:43	4/30/2021 19:37	0:54		
N584ST	N584ST	PC12		Wokal Fld/Glasgow-Valley County	KBIL	Billings Logan Intt	5/1/2021 2:29	5/1/2021 3:20	0:50	30 28R	
N584ST	N584ST	PC12		Billings Logan Intt	KGWW	Wokal Fld/Glasgow-Valley County	5/1/2021 4:04	5/1/2021 4:48	0:43 28R		30
N4417W	N4417W	BE36		Harry Stern	KGWW	Wokal Fld/Glasgow-Valley County	5/1/2021 7:33	5/1/2021 9:58	3:24	33	26
KAP1756	N949CA	CNA		Wokal Fld/Glasgow-Valley County	KBIL	Billings Logan Intt	5/1/2021 8:10	5/1/2021 9:21	1:11	26 28R	
KAP1757	N256CA	C402		Billings Logan Intt	KGWW	Wokal Fld/Glasgow-Valley County	5/1/2021 10:55	5/1/2021 11:55	1:00 28R		30
KAP516	N256CA	C402	L.45.88139-108.52528	Billings, MT	KGWW	Wokal Fld/Glasgow-Valley County	5/1/2021 10:59	5/1/2021 11:56	0:57		
KAP1760	N256CA	C402		Wokal Fld/Glasgow-Valley County	KBIL	Billings Logan Intt	5/1/2021 12:31	5/1/2021 13:39	1:08	26 28R	
N584ST	N584ST	PC12		Wokal Fld/Glasgow-Valley County	KGWW	L.48.10448-105.71482	5/1/2021 13:18	n/a		30	
N584ST	N584ST	PC12		Billings Logan Intt	KGWW	Wokal Fld/Glasgow-Valley County	5/1/2021 16:25	5/1/2021 17:08	0:42 28R		30
KAP38	N18V	C402		Billings Logan Intt	KGWW	Wokal Fld/Glasgow-Valley County	5/1/2021 18:16	5/1/2021 19:13	0:57		7 30 CHMNY
N206CW	N206CW	BE33		Frank Wiley Fld	KGWW	Wokal Fld/Glasgow-Valley County	5/1/2021 18:37	5/1/2021 19:24	0:46		31 30
N584ST	N584ST	PC12		Wokal Fld/Glasgow-Valley County	KGWW	L.48.12929-105.77390	5/1/2021 20:09	n/a		8	
N584ST	N584ST	PC12		Minot Intt	KGWW	Wokal Fld/Glasgow-Valley County	5/2/2021 0:41	5/2/2021 0:46	1:05		13 30
KAP38	N18V	C402		Wokal Fld/Glasgow-Valley County	KBIL	Billings Logan Intt	5/2/2021 8:10	5/2/2021 9:05	0:55	26 28R	CHMNY
N233NC	N233NC	SR22		Wokal Fld/Glasgow-Valley County	KBIM	Bert Monney	5/2/2021 10:13	5/2/2021 11:19	1:06	26	33 BIL309059 EVVER
KAP38	N18V	C402		Billings Logan Intt	KGWW	Wokal Fld/Glasgow-Valley County	5/2/2021 11:03	5/2/2021 12:10	1:07		7 30 CHMNY
KAP38	N18V	C402		Wokal Fld/Glasgow-Valley County	KBIL	Billings Logan Intt	5/2/2021 12:47	5/2/2021 13:42	0:55	26 28R	CHMNY
KAP1761	N196CA	C402		Billings Logan Intt	KGWW	Wokal Fld/Glasgow-Valley County	5/2/2021 18:20	5/2/2021 19:29	1:09		7 30
N194CS	N194CS	PC12		Wokal Fld/Glasgow-Valley County	KGWW	L.48.12703-105.75639	5/2/2021 18:24	n/a		30	
KAP311	N196CA	C402	L.45.97667-108.45583	Billings, MT	KGWW	Wokal Fld/Glasgow-Valley County	5/2/2021 18:26	5/2/2021 19:30	1:03		
N194CS	N194CS	PC12		Billings Logan Intt	KGWW	Wokal Fld/Glasgow-Valley County	5/2/2021 21:23	5/2/2021 22:08	0:45 28R		30
CP1796	N794FE	C208		Great Falls Intt	KGWW	Wokal Fld/Glasgow-Valley County	5/3/2021 6:10	5/3/2021 7:29	1:18		21 30 V257 HVR V430
N194CS	N194CS	PC12		Wokal Fld/Glasgow-Valley County	KBIL	L.48.35064-107.68813	5/3/2021 6:24	n/a		8	
KAP1756	N196CA	C402		Wokal Fld/Glasgow-Valley County	KBIL	Billings Logan Intt	5/3/2021 8:20	5/3/2021 9:18	0:58	26 28R	
N194CS	N194CS	PC12		Great Falls Intt	KGWW	Wokal Fld/Glasgow-Valley County	5/3/2021 10:30	5/3/2021 11:21	0:51	21	30
KAP1757	N196CA	C402		Billings Logan Intt	KGWW	Wokal Fld/Glasgow-Valley County	5/3/2021 11:00	5/3/2021 12:05	1:05		7 30
KAP311	N196CA	C402	L.45.94361-108.46417	Billings, MT	KGWW	Wokal Fld/Glasgow-Valley County	5/3/2021 11:05	5/3/2021 12:06	1:00		
N6962C	N6962C	B06	L.47.94804-106.71412	Glasgow, MT	KGWW	Wokal Fld/Glasgow-Valley County	5/3/2021 12:22	5/3/2021 12:35	0:12		
KAP311	N196CA	C402		Wokal Fld/Glasgow-Valley County	KGWW	Billings Logan Intt	5/3/2021 12:51	5/3/2021 13:49	0:58	26 28R	
CP17796	N794FE	C208		Wokal Fld/Glasgow-Valley County	KGTF	Great Falls Intt	5/3/2021 16:38	5/3/2021 17:59	1:21		30 21 GGW V430 HVR V257 GTF
N194CS	N194CS	PC12		Wokal Fld/Glasgow-Valley County	KOLF	L M Clayton	5/3/2021 17:27	5/3/2021 17:40	0:13		30 11
N194CS	N194CS	PC12		Wokal Fld/Glasgow-Valley County	KOLF	L M Clayton	5/3/2021 18:25	5/3/2021 19:27	1:02		8
KAP122	N57PB	C402		Billings Logan Intt	KGWW	Wokal Fld/Glasgow-Valley County	5/3/2021 18:28	5/3/2021 19:29	1:01		7 26 CHMNY
N194CS	N194CS	PC12		Billings Logan Intt	KGWW	Wokal Fld/Glasgow-Valley County	5/3/2021 20:13	5/3/2021 20:58	0:45 10L		26
N194CS	N194CS	PC12		Wokal Fld/Glasgow-Valley County	KGWW	L.48.11476-105.73634	5/4/2021 6:34	n/a		8	
N6962C	N6962C	B06		Wokal Fld/Glasgow-Valley County	KGWW	Wokal Fld/Glasgow-Valley County	5/4/2021 7:39	5/4/2021 11:05	3:26		
KAP122	N57PB	C402		Wokal Fld/Glasgow-Valley County	KBIL	Billings Logan Intt	5/4/2021 8:25	5/4/2021 9:24	0:59	26 28R	CHMNY
CP1796	N794FE	C208		Great Falls Intt	KGWW	Wokal Fld/Glasgow-Valley County	5/4/2021 8:45	5/4/2021 10:02	1:17		21 12 ANALE
N194CS	N194CS	PC12		Billings Logan Intt	KGWW	Wokal Fld/Glasgow-Valley County	5/4/2021 9:56	5/4/2021 10:49	0:52 28R		12
KAP122	N57PB	C402		Billings Logan Intt	KGWW	Wokal Fld/Glasgow-Valley County	5/4/2021 11:05	5/4/2021 12:06	1:01		7 8 CHMNY
KAP122	N57PB	C402		Wokal Fld/Glasgow-Valley County	KBIL	Billings Logan Intt	5/4/2021 12:34	5/4/2021 13:32	0:58	26 28R	CHMNY
N206CW	N206CW	BE33		Wokal Fld/Glasgow-Valley County	KBZN	Bozeman Yellowstone Intt	5/4/2021 14:02	5/4/2021 15:48	1:45	8	30
CP17796	N794FE	C208		Wokal Fld/Glasgow-Valley County	KGTF	Great Falls Intt	5/4/2021 16:59	5/4/2021 18:24	1:25	8	21 ANALE
KAP51	N989CA	KBIL		Billings Logan Intt	KGWW	Wokal Fld/Glasgow-Valley County	5/4/2021 18:21	5/4/2021 19:31	1:09		7 12 CHMNY
N6962C	N6962C	B06		Wokal Fld/Glasgow-Valley County	KGWW	L.48.30688-106.29301	5/5/2021 7:32	n/a			
KAP1756	N989CA	CNA		Wokal Fld/Glasgow-Valley County	KBIL	Billings Logan Intt	5/5/2021 8:06	5/5/2021 9:20	1:14	12 28R	
CP1796	N794FE	C208		Great Falls Intt	KGWW	Wokal Fld/Glasgow-Valley County	5/5/2021 9:08	5/5/2021 10:28	1:19	21	26 ANALE
N6962C	N6962C	B06	L.48.21062-106.21603	Glasgow, MT	KGWW	Wokal Fld/Glasgow-Valley County	5/5/2021 10:43	5/5/2021 10:54	0:11		
N194CS	N194CS	PC12		Wokal Fld/Glasgow-Valley County	KGWW	L.48.17221-105.39459	5/5/2021 10:49	n/a		8	
KAP1757	N989CA	CNA		Billings Logan Intt	KGWW	Wokal Fld/Glasgow-Valley County	5/5/2021 10:49	5/5/2021 11:57	1:08		7 12
KAP51	N989CA	CNA	L.45.89556-108.51889	Billings, MT	KGWW	Wokal Fld/Glasgow-Valley County	5/5/2021 10:52	5/5/2021 11:57	1:05		
CP17821	N794FE	C208		Wokal Fld/Glasgow-Valley County	KXWA	Williston Basin International Airport	5/5/2021 11:26	5/5/2021 13:14	0:48		8 32
KAP51	N989CA	P212		Wokal Fld/Glasgow-Valley County	KBIL	Billings Logan Intt	5/5/2021 12:48	5/5/2021 13:47	0:58	12 28R	CHMNY
N194CS	N194CS	PC12		Poplar Muni	KGWW	Wokal Fld/Glasgow-Valley County	5/5/2021 13:38	5/5/2021 13:57	0:18		30
N1678R	N1678R	C185		Vernal Rgnl	KGWW	Wokal Fld/Glasgow-Valley County	5/5/2021 13:53	5/5/2021 17:51	3:57	35	12
CP17821	N997FE	C									



KAP908	N196CA	C402	KBIL	Billings Logan Intt	KGGW	Wokal Fld/Glasgow-Valley County	5/9/2021 18:21	5/9/2021 19:22	1:01	7	12	CHMNY
N194CS	N194CS	PC12	KBIL	Billings Logan Intt	KGGW	Wokal Fld/Glasgow-Valley County	5/9/2021 21:44	5/9/2021 22:29	0:45	25	30	
N194CS	N194CS	PC12	KGGW	Wokal Fld/Glasgow-Valley County	L 48.16755 - 105.73011	Wolf Point, MT	5/10/2021 6:05	n/a		8		
CF78796	N997FE	C208	KGTF	Great Falls Intt	KGGW	Wokal Fld/Glasgow-Valley County	5/10/2021 6:13	5/10/2021 7:37	1:24	21	26	ANALE
N4417W	N4417W	BE36	C56	Butt Fld	KGGW	Wokal Fld/Glasgow-Valley County	5/10/2021 6:59	5/10/2021 12:18	6:18	27	30	EONS16009 ENDEE
N200EJ	N200EJ	BE20	KBIL	Billings Logan Intt	KGGW	Wokal Fld/Glasgow-Valley County	5/10/2021 7:04	5/10/2021 7:44	0:40	10L		30 CHMNY
N200EJ	N200EJ	BE20	KGGW	Wokal Fld/Glasgow-Valley County	PO1	Poplar Muni	5/10/2021 7:52	5/10/2021 8:14	0:21	8		
KAP908	N196CA	C402	KGGW	Wokal Fld/Glasgow-Valley County	KBIL	Billings Logan Intt	5/10/2021 8:17	5/10/2021 9:18	1:01	26	10L	CHMNY
N194CS	N194CS	PC12	KBIL	Billings Logan Intt	KGGW	Wokal Fld/Glasgow-Valley County	5/10/2021 8:54	5/10/2021 9:38	0:44	10L		30
N194CS	N194CS	PC12	KGGW	Wokal Fld/Glasgow-Valley County	L 48.35530 - 107.74328	Glasgow, MT	5/10/2021 10:54	n/a		8		
KAP1757	N785CA	CNA	KBIL	Billings Logan Intt	KGGW	Wokal Fld/Glasgow-Valley County	5/10/2021 11:01	5/10/2021 12:08	1:07	7		
KAP908	N785CA	KBIL	KBIL	Billings Logan Intt	KGGW	Wokal Fld/Glasgow-Valley County	5/10/2021 11:02	5/10/2021 12:08	1:06	7		8 CHMNY
KAP908	N785CA	P212	KGGW	Wokal Fld/Glasgow-Valley County	KBIL	Billings Logan Intt	5/10/2021 12:40	5/10/2021 13:42	1:01	12	10L	CHMNY
N194CS	N194CS	PC12	KBIL	Billings Logan Intt	KGGW	Wokal Fld/Glasgow-Valley County	5/10/2021 13:49	5/10/2021 14:34	0:44	10L		26
N200EJ	N200EJ	BE20	PO1	Poplar Muni	KGGW	Wokal Fld/Glasgow-Valley County	5/10/2021 16:10	5/10/2021 16:26	0:16			12
N71TP	N71TP	PC12	KGGW	Wokal Fld/Glasgow-Valley County	L 48.14293 - 105.46185	Wolf Point, MT	5/10/2021 16:20	n/a		12		
N200EJ	N200EJ	BE20	KGGW	Wokal Fld/Glasgow-Valley County	KBIL	Billings Logan Intt	5/10/2021 16:36	5/10/2021 17:18	0:41	12	10L	
CF77796	N997FE	C208	KGGW	Wokal Fld/Glasgow-Valley County	KGTF	Great Falls Intt	5/10/2021 17:09	5/10/2021 18:33	1:23	8		35 GGW V430 HVR V257 GTF
N584ST	N584ST	PC12	KGGW	Wokal Fld/Glasgow-Valley County	KFAR	Hector Intt	5/10/2021 18:02	5/10/2021 20:43	1:40	12	9	
KAP1761	N256CA	C402	KBIL	Billings Logan Intt	KGGW	Wokal Fld/Glasgow-Valley County	5/10/2021 18:25	5/10/2021 19:31	1:06	7	12	
KAP122	N256CA	C402	KBIL	Billings Logan Intt	KGGW	Wokal Fld/Glasgow-Valley County	5/10/2021 18:28	5/10/2021 19:31	1:02	7		
N71TP	N71TP	PC12	KBIL	Billings Logan Intt	KGGW	Wokal Fld/Glasgow-Valley County	5/10/2021 19:11	5/10/2021 19:55	0:44	10L		30
N205EJ	N205EJ	BE20	KBIL	Billings Logan Intt	KGGW	Wokal Fld/Glasgow-Valley County	5/11/2021 7:05	5/11/2021 7:48	0:42	28R		12
KAP1756	N256CA	C402	KGGW	Wokal Fld/Glasgow-Valley County	KBIL	Billings Logan Intt	5/11/2021 8:12	5/11/2021 9:18	1:06	26		
KAP122	N256CA	C402	KGGW	Wokal Fld/Glasgow-Valley County	KBIL	Billings Logan Intt	5/11/2021 8:16	5/11/2021 9:19	1:03	26		25 CHMNY
CF78796	N997FE	C208	KGTF	Great Falls Intt	KGGW	Wokal Fld/Glasgow-Valley County	5/11/2021 8:28	5/11/2021 9:47	1:18	21		8 GTF V257 HVR V430 GGW
KAP1757	N989CA	CNA	KBIL	Billings Logan Intt	KGGW	Wokal Fld/Glasgow-Valley County	5/11/2021 11:13	5/11/2021 12:15	1:02	7		
KAP122	N989CA	KBIL	KBIL	Billings Logan Intt	KGGW	Wokal Fld/Glasgow-Valley County	5/11/2021 11:15	5/11/2021 12:19	1:04	7		12 CHMNY
N4498S	N4498S	BE36	KBIL	Billings Logan Intt	KGGW	Wokal Fld/Glasgow-Valley County	5/11/2021 11:25	5/11/2021 12:28	1:03	28R		12
KAP1760	N205CA	C402	KGGW	Wokal Fld/Glasgow-Valley County	KGGW	Wokal Fld/Glasgow-Valley County	5/11/2021 13:43	5/11/2021 13:47	0:03	12		12
KAP86	N205CA	C402	KGGW	Wokal Fld/Glasgow-Valley County	KBIL	Billings Logan Intt	5/11/2021 14:10	5/11/2021 15:16	1:05	12	10L	
N71TP	N71TP	PC12	KGGW	Wokal Fld/Glasgow-Valley County	L 47.28027 - 104.95451	Glendive, MT	5/11/2021 15:44	n/a		12		
N4124Z	N4124Z	P28A	MT80	Vine	KGGW	Wokal Fld/Glasgow-Valley County	5/11/2021 15:46	5/11/2021 16:37	0:51			12
N205EJ	N205EJ	BE20	KGGW	Wokal Fld/Glasgow-Valley County	KBIL	Billings Logan Intt	5/11/2021 16:09	5/11/2021 16:57	0:47			8 28R
CF77796	N997FE	C208	KGGW	Wokal Fld/Glasgow-Valley County	KGTF	Great Falls Intt	5/11/2021 16:49	5/11/2021 18:12	1:22	12		3 GGW V430 HVR V257 GTF
N814HH	N814HH	KGTF	KGGW	Wokal Fld/Glasgow-Valley County	MT51	Zerbe	5/11/2021 17:12	5/11/2021 17:22	0:10	12		
N4124Z	N4124Z	P28A	KGGW	Wokal Fld/Glasgow-Valley County	KBIL	Billings Logan Intt	5/11/2021 17:28	5/11/2021 18:59	1:30	8	28R	
KAP316	N903CA	C402	KBIL	Billings Logan Intt	KGGW	Wokal Fld/Glasgow-Valley County	5/11/2021 18:29	5/11/2021 19:29	1:00	7		12 CHMNY
N71TP	N71TP	PC12	KBIL	Billings Logan Intt	KGGW	Wokal Fld/Glasgow-Valley County	5/11/2021 18:58	5/11/2021 19:41	0:43	28R		26
N71TP	N71TP	PC12	KGGW	Wokal Fld/Glasgow-Valley County	KBIL	Billings Logan Intt	5/11/2021 20:27	5/11/2021 21:14	0:46			12 28R
N71TP	N71TP	PC12	KBIL	Billings Logan Intt	KGGW	Wokal Fld/Glasgow-Valley County	5/11/2021 22:20	5/11/2021 23:06	0:45	28R		30
N200EJ	N200EJ	BE20	KBIL	Billings Logan Intt	KGGW	Wokal Fld/Glasgow-Valley County	5/12/2021 7:07	5/12/2021 7:48	0:40	28R		8
CF78796	N997FE	C208	KGTF	Great Falls Intt	KGGW	Wokal Fld/Glasgow-Valley County	5/12/2021 8:01	5/12/2021 9:16	1:15	21		8 GTF V257 HVR V430 GGW
KAP316	N903CA	C402	KGGW	Wokal Fld/Glasgow-Valley County	KBIL	Billings Logan Intt	5/12/2021 8:10	5/12/2021 9:15	1:05	26	28R	CHMNY
KAP1756	N903CA	C402	KGGW	Wokal Fld/Glasgow-Valley County	KBIL	Billings Logan Intt	5/12/2021 8:13	5/12/2021 9:15	1:02	26		
N71TP	N71TP	PC12	KGGW	Wokal Fld/Glasgow-Valley County	L 48.15582 - 105.39882	Wolf Point, MT	5/12/2021 8:55	n/a		8		
KAP316	N903CA	C402	KBIL	Billings Logan Intt	KGGW	Wokal Fld/Glasgow-Valley County	5/12/2021 11:13	5/12/2021 12:15	1:02	7		30 CHMNY
KAP316	N903CA	C402	KGGW	Wokal Fld/Glasgow-Valley County	KBIL	Billings Logan Intt	5/12/2021 12:49	5/12/2021 13:46	0:57	26	28R	CHMNY
N71TP	N71TP	PC12	KBIL	Billings Logan Intt	KGGW	Wokal Fld/Glasgow-Valley County	5/12/2021 16:12	5/12/2021 17:02	0:50	28R		12
CF77796	N997FE	C208	KGGW	Wokal Fld/Glasgow-Valley County	KGTF	Great Falls Intt	5/12/2021 17:04	5/12/2021 18:24	1:20	12		21 GGW V430 HVR V257 GTF
N200EJ	N200EJ	BE20	KGGW	Wokal Fld/Glasgow-Valley County	KBIL	Billings Logan Intt	5/12/2021 17:07	5/12/2021 17:50	0:43	8	28R	MLS16091
N584ST	N584ST	PC12	KFAR	Hector Intt	KGGW	Wokal Fld/Glasgow-Valley County	5/12/2021 17:59	5/12/2021 18:46	1:46	27		30
KAP407	N6765T	C402	KBIL	Billings Logan Intt	KGGW	Wokal Fld/Glasgow-Valley County	5/12/2021 18:31	5/12/2021 19:35	1:03	7		30 CHMNY
N752	N752	PA18	KBIL	Billings Logan Intt	KGGW	Wokal Fld/Glasgow-Valley County	5/13/2021 4:48	5/13/2021 6:43	1:54	28R		12
N200EJ	N200EJ	BE20	KBIL	Billings Logan Intt	KGGW	Wokal Fld/Glasgow-Valley County	5/13/2021 7:00	5/13/2021 7:42	0:41	28R		12
CF78796	N997FE	C208	KGTF	Great Falls Intt	KGGW	Wokal Fld/Glasgow-Valley County	5/13/2021 7:32	5/13/2021 8:47	1:15	21		12 GTF V257 HVR V430 GGW
N200EJ	N200EJ	BE20	KGGW	Wokal Fld/Glasgow-Valley County	KXWA	Williston Basin International Airport	5/13/2021 7:51	5/13/2021 9:22	0:30	12		32
KAP407	N6765T	C402	KGGW	Wokal Fld/Glasgow-Valley County	KBIL	Billings Logan Intt	5/13/2021 8:15	5/13/2021 9:15	0:59	26	28R	CHMNY
N71TP	N71TP	PC12	KGGW	Wokal Fld/Glasgow-Valley County	L 46.50220 - 104.46209	Baker, MT	5/13/2021 9:42	n/a		12		
KAP407	N6765T	C402	KBIL	Billings Logan Intt	KGGW	Wokal Fld/Glasgow-Valley County	5/13/2021 10:57	5/13/2021 11:58	1:00	7		12 CHMNY
KAP407	N6765T	C402	KGGW	Wokal Fld/Glasgow-Valley County	KBIL	Billings Logan Intt	5/13/2021 12:27	5/13/2021 13:27	1:00	26	28R	CHMNY
N71TP	N71TP	PC12	KBIL	Billings Logan Intt	KGGW	Wokal Fld/Glasgow-Valley County	5/13/2021 12:58	5/13/2021 13:47	0:48	28R		30 MLS259101 MLS266099
N71TP	N71TP	PC12	KGGW	Wokal Fld/Glasgow-Valley County	M75	Matla	5/13/2021 14:56	5/13/2021 15:30	0:34	12		
N200EJ	N200EJ	BE20	KGGW	Wokal Fld/Glasgow-Valley County	KBIL	Billings Logan Intt	5/13/2021 15:56	5/13/2021 16:39	0:43	12	10L	
N200EJ	N200EJ	BE20	KXWA	Williston Basin International Airport	KGGW	Wokal Fld/Glasgow-Valley County	5/13/2021 16:07	5/13/2021 15:40	0:32	14		30
CF77796	N997FE	C208	KGGW	Wokal Fld/Glasgow-Valley County	KGTF	Great Falls Intt	5/13/2021 17:01	5/13/2021 18:25	1:23	12		3 GGW V430 HVR V257 GTF
N71TP	N71TP	PC12	KBIL	Billings Logan Intt	KGGW	Wokal Fld/Glasgow-Valley County	5/13/2021 17:43	5/13/2021 18:28	0:45	7		30
KAP805	N915CA	P212	KBIL	Billings Logan Intt	KGGW	Wokal Fld/Glasgow-Valley County	5/13/2021 18:34	5/13/2021 19:44	1:09	10L		30 CHMNY
N71TP	N71TP	PC12	KGGW	Wokal Fld/Glasgow-Valley County	L 48.11532 - 105.72151	Wolf Point, MT	5/13/2021 18:47	n/a		12		
N206CW	N206CW	BE33	KXWA	Williston Basin International Airport	KGGW	Wokal Fld/Glasgow-Valley County	5/13/2021 19:11	5/13/2021 18:56	0:45	14		26
N71TP	N71TP	PC12	KBIL	Billings Logan Intt	KGGW	Wokal Fld/Glasgow-Valley County	5/13/2021 21:34	5/13/2021 22:19	0:44	28R		30
N71TP	N71TP	PC12	KGGW	Wokal Fld/Glasgow-Valley County	L 48.15080 - 105.43269	Wolf Point, MT	5/14/2021 2:13	n/a		12		
N71TP	N71TP	PC12	KBIL	Billings Logan Intt	KGGW	Wokal Fld/Glasgow-Valley County	5/14/2021 5:22	5/14/2021 6:08	0:45	28R		30
CF78796	N997FE	C208	KGTF	Great Falls Intt	KGGW	Wokal Fld/Glasgow-Valley County	5/14/2021 7:14	5/14/2021 8:32	1:18	21		12 GTF V257 HVR V430 GGW
N4498S	N4498S	BE36	KGGW	Wokal Fld/Glasgow-Valley County	KBIL	Billings Logan Intt	5/14/2021 8:01	5/14/2021 9:02	1:01	30	28R	
KAP805	N915CA	P212	KGGW	Wokal Fld/Glasgow-Valley County	KBIL	Billings Logan Intt	5/14/2021 8:22	5/14/2021 9:26	1:04	12	28R	CHMNY
N601CN	N601CN	U60	KEGE	Eagle County	KGGW	Wokal Fld/Glasgow-Valley County	5/14/2021 10:13	5/14/2021 11:35	1:22	25		8 BEVWR1 SPRKT
KAP805	N915CA	KBIL	KBIL	Billings Logan Intt	KGGW	Wokal Fld/Glasgow-Valley County	5/14/2021 10:51	5/14/2021 11:57	1:05	7		8 CHMNY
KAP805	N915CA	P212	KGGW	Wokal Fld/Glasgow-Valley County	KBIL	Billings Logan Intt	5/14/2021 12:55	5/14/2021 13:55	1:00	26	10L	CHMNY
KAP711	N898CA	P212	KGGW	Wokal Fld/Glasgow-Valley County	KBIL	Billings Logan Intt	5/14/2021 13:12	5/14/2021 14:16	1:03	8	10L	CHMNY
N601CN	N601CN	U60	KGGW	Wokal Fld/Glasgow-Valley County	KC05	Colorado Spgrs Muni	5/14/2021 13:52	5/14/2021 15:31	1:39	8	17L	TOMS NFQ BRK
CF77796	N997FE	C208	KGGW	Wokal Fld/Glasgow-Valley County	KGTF	Great Falls Intt	5/14/2021 16:42	5/14/2021 17:59	1:16	8		21 GGW V430 HVR V257 GTF
KAP51	N785CA	KBIL	KBIL	Billings Logan Intt	KGGW	Wokal Fld/Glasgow-Valley County	5/14/2021 18:42	5/14/2021 19:47	1:04	7		30 CHMNY
N761A	N761A	C185	KSDY	Sidney-Richland Rgnt	KGGW	Wokal Fld/Glasgow-Valley County	5/15/2021 7:46	5/15/2021 8:42	0:56	19		26
KAP1756	N785CA	CNA	KGGW	Wokal Fld/Glasgow-Valley County	KBIL	Billings Logan Intt	5/15/2021 8:11	5/15/2021 9:14	1:03	12	28R	
KAP1757	N785CA	CNA	KBIL	Billings Logan Intt	KGGW	Wokal Fld/Glasgow-Valley County	5/15/2021 10:51	5/15/2021 12:03	1:12	7		12
KAP51	N785CA	L 45.93222 - 108.48667	Billings, MT	Billings, MT	KGGW	Wokal Fld/Glasgow-Valley County	5/15/2021 10:56	5/15/2021 12:05	1:09			
N761A	N761A	C185	KGGW	Wokal Fld/Glasgow-Valley County	37S	Fort Peck	5/15/2021 11:20	5/15/2021 11:30	0:10	8		
KAP1760	N785CA	CNA	KGGW	Wokal Fld/Glasgow-Valley County	KBIL	Billings Logan Intt	5/15/2021					



N584ST	N584ST	PC12	KBIL	Billings Logan Intt	KGGW	Wokal Fld/Glasgow-Valley County	5/20/2021 13:24	5/20/2021 14:15	0:50	28R		8	MLS281080 JITAG
KAP316	N196CA	C402	KBIL	Billings Logan Intt	KGGW	Wokal Fld/Glasgow-Valley County	5/20/2021 13:47	5/20/2021 14:58	1:11	28R		12	CHMNY
KAP316	N196CA	C402	KGGW	Wokal Fld/Glasgow-Valley County	KBIL	Billings Logan Intt	5/20/2021 15:23	5/20/2021 16:30	1:06		8	28R	CHMNY
KAP29	N989CA	P212	KGGW	Wokal Fld/Glasgow-Valley County	KBIL	Billings Logan Intt	5/20/2021 15:29	5/20/2021 16:38	1:08		8	28R	
CP17796	N997FE	C208	KGGW	Wokal Fld/Glasgow-Valley County	KGTF	Great Falls Intt	5/20/2021 16:51	5/20/2021 18:32	1:41		8		3 GGW V430 HVR V257 GTF
N584ST	N584ST	PC12	KGGW	Wokal Fld/Glasgow-Valley County	KGDV	Dawson Community	5/20/2021 16:58	5/20/2021 17:31	0:32		8		12 MLS008072 ACAKO
KAP1761	N256CA	C402	KBIL	Billings Logan Intt	KGGW	Wokal Fld/Glasgow-Valley County	5/20/2021 18:30	5/20/2021 19:46	1:16		7		30
N406HF	N406HF	BE20	KBIL	Billings Logan Intt	KGGW	Wokal Fld/Glasgow-Valley County	5/20/2021 18:34	5/20/2021 19:23	0:49	28R		30	MLS304099 JITAG
KAP805	N256CA	C402	KBIL	Billings Logan Intt	KGGW	Wokal Fld/Glasgow-Valley County	5/20/2021 18:35	5/20/2021 19:46	1:11		7		30 CHMNY
N584ST	N584ST	PC12	KBIL	Billings Logan Intt	KGGW	Wokal Fld/Glasgow-Valley County	5/20/2021 21:14	5/20/2021 22:08	0:53		25		30 BIL328008 MLS261113
N406HF	N406HF	BE20	KGGW	Wokal Fld/Glasgow-Valley County	KBIL	Billings Logan Intt	5/20/2021 21:53	5/20/2021 22:45	0:51		30	28R	NGMOR
CP178796	N997FE	C208	KGTF	Great Falls Intt	KGGW	Wokal Fld/Glasgow-Valley County	5/21/2021 7:30	5/21/2021 9:09	1:38		3		30 GTF V257 HVR V430 GGW
KAP1756	N256CA	C402	KGGW	Wokal Fld/Glasgow-Valley County	KBIL	Billings Logan Intt	5/21/2021 8:20	5/21/2021 9:29	1:09		26	10L	
KAP805	N256CA	C402	KGGW	Wokal Fld/Glasgow-Valley County	KBIL	Billings Logan Intt	5/21/2021 8:27	5/21/2021 9:28	1:01		26		
N460E	N460E	BE20	KRAP	Rapid City Rgnt	KGGW	Wokal Fld/Glasgow-Valley County	5/21/2021 10:37	5/21/2021 11:43	1:06		32		30 MSL104059 HUKAL
KAP805	N256CA	C402	KBIL	Billings Logan Intt	KGGW	Wokal Fld/Glasgow-Valley County	5/21/2021 10:58	5/21/2021 12:00	1:02		7		30 MSL272082 JITAG
N584ST	N584ST	PC12	KGGW	Wokal Fld/Glasgow-Valley County	KOLF	L M Clayton	5/21/2021 11:02	5/21/2021 11:19	0:17		30		11 RULIE
N460E	N460E	BE20	KGGW	Wokal Fld/Glasgow-Valley County	KRAP	Rapid City Rgnt	5/21/2021 11:54	5/21/2021 13:19	1:25		30		32 4503N/10348W
KAP805	N256CA	C402	KGGW	Wokal Fld/Glasgow-Valley County	KBIL	Billings Logan Intt	5/21/2021 12:36	5/21/2021 13:46	1:10		26	10L	CHMNY
BLK6	BLK6	EA50	KCOS	Colorado Sprgs Muni	KGGW	Wokal Fld/Glasgow-Valley County	5/21/2021 13:14	5/21/2021 15:06	1:51		13		30
RCA388	N388SG	C340	KSDY	Sidney-Richland Rgnt	KGGW	Wokal Fld/Glasgow-Valley County	5/21/2021 13:38	5/21/2021 14:19	0:41		1		30 MSL021101 HUKAL
N584ST	N584ST	PC12	KBIL	Billings Logan Intt	KGGW	Wokal Fld/Glasgow-Valley County	5/21/2021 14:50	5/21/2021 15:40	0:49	10L		30	MLS278079 JITAG HUKAL
N71TP	N71TP	PC12	KGGW	Wokal Fld/Glasgow-Valley County	KGGW	Wokal Fld/Glasgow-Valley County	5/21/2021 16:21	5/21/2021 16:24	0:03		30		30
RCA388	N388SG	C340	KGGW	Wokal Fld/Glasgow-Valley County	KSDY	Sidney-Richland Rgnt	5/21/2021 16:28	5/21/2021 17:13	0:45		30		1 MSL350101 CATUM
CP17796	N997FE	C208	KGGW	Wokal Fld/Glasgow-Valley County	KGTF	Great Falls Intt	5/21/2021 16:48	5/21/2021 18:28	1:40		30		3 GGW V430 HVR V257 GTF
KAP1761	N903CA	C402	KBIL	Billings Logan Intt	KGGW	Wokal Fld/Glasgow-Valley County	5/21/2021 18:26	5/21/2021 19:27	1:01				
KAP51	N903CA	C402	KBIL	Billings Logan Intt	KGGW	Wokal Fld/Glasgow-Valley County	5/21/2021 19:42	5/21/2021 20:44	1:01	10L			30 CHMNY
N71TP	N71TP	PC12	KGGW	Wokal Fld/Glasgow-Valley County	KOLF	L M Clayton	5/22/2021 0:41	5/22/2021 0:57	0:15		30		11 MSL340112 RULIE
N71TP	N71TP	PC12	KBIL	Billings Logan Intt	KGGW	Wokal Fld/Glasgow-Valley County	5/22/2021 3:36	5/22/2021 4:21	0:44	10L			30 MSL280079 JITAG
KAP51	N903CA	C402	KGGW	Wokal Fld/Glasgow-Valley County	KBIL	Billings Logan Intt	5/22/2021 8:18	5/22/2021 9:31	1:13		10L		CHMNY
KAP51	N945CA	KBIL	Billings Logan Intt	KGGW	Wokal Fld/Glasgow-Valley County	5/22/2021 11:11	5/22/2021 12:12	1:01		7			30 CHMNY
KAP1760	N945CA	CNA	KGGW	Wokal Fld/Glasgow-Valley County	KBIL	Billings Logan Intt	5/22/2021 12:42	5/22/2021 13:54	1:12		26		
KAP51	N945CA	KBIL	Billings Logan Intt	KGGW	KBIL	Billings Logan Intt	5/22/2021 12:46	5/22/2021 13:54	1:08		26	10L	CHMNY
N71TP	N71TP	PC12	KGGW	Wokal Fld/Glasgow-Valley County	KPWD	Sher-Wood	5/22/2021 16:33	5/22/2021 17:05	0:31		8		MLS352122 ATEYA
KAP38	N915CA	KBIL	Billings Logan Intt	KGGW	Wokal Fld/Glasgow-Valley County	5/22/2021 18:36	5/22/2021 19:40	1:04		7			30 MSL306081 JITAG
N791DC	N791DC	BE20	KBIL	Billings Logan Intt	KGGW	Wokal Fld/Glasgow-Valley County	5/22/2021 18:36	5/22/2021 19:16	0:40		7		30 MSL277077 JITAG
N793DC	N793DC	BE20	KBIL	Billings Logan Intt	KGGW	Wokal Fld/Glasgow-Valley County	5/22/2021 19:23	5/22/2021 20:04	0:40		7		30 MSL291076 JITAG
N71TP	N71TP	PC12	KBIL	Billings Logan Intt	KGGW	Wokal Fld/Glasgow-Valley County	5/22/2021 20:06	5/22/2021 20:58	0:52	10L			12 MSL308081 JITAG
N791DC	N791DC	BE20	KGGW	Wokal Fld/Glasgow-Valley County	KBIL	Billings Logan Intt	5/22/2021 20:14	5/22/2021 20:58	0:43		8	10L	
N793DC	N793DC	BE20	KGGW	Wokal Fld/Glasgow-Valley County	KBIL	Billings Logan Intt	5/22/2021 20:55	5/22/2021 21:37	0:42		12	10L	
KAP38	N915CA	P212	KGGW	Wokal Fld/Glasgow-Valley County	KBIL	Billings Logan Intt	5/23/2021 10:47	5/23/2021 12:06	1:18		12	10L	CHMNY
N71TP	N71TP	PC12	KGGW	Wokal Fld/Glasgow-Valley County	KOLF	L M Clayton	5/23/2021 11:33	5/23/2021 11:51	0:18		8		11 RULIE
KAP38	N915CA	P212	KBIL	Billings Logan Intt	KGGW	Wokal Fld/Glasgow-Valley County	5/23/2021 12:51	5/23/2021 14:02	1:11	10L			12 CHMNY
KAP38	N915CA	KGGW	Wokal Fld/Glasgow-Valley County	KBIL	Billings Logan Intt	5/23/2021 14:31	5/23/2021 15:49	1:18		26	10L		CHMNY
N71TP	N71TP	PC12	KBIL	Billings Logan Intt	KGGW	Wokal Fld/Glasgow-Valley County	5/23/2021 14:50	5/23/2021 15:44	0:54	28R			12 MSL324093 ATCHY
KAP1761	N949CA	CNA	KBIL	Billings Logan Intt	KGGW	Wokal Fld/Glasgow-Valley County	5/23/2021 18:30	5/23/2021 19:37	1:07		7		
KAP908	N949CA	KBIL	Billings Logan Intt	KGGW	Wokal Fld/Glasgow-Valley County	5/23/2021 18:31	5/23/2021 19:38	1:07		7			12 MSL303079 ATCHY
BLK6	BLK6	EA50	KGGW	Wokal Fld/Glasgow-Valley County	KCOS	Colorado Sprgs Muni	5/23/2021 20:08	5/23/2021 22:41	2:33		12	17L	
N460E	N460E	BE20	KRAP	Rapid City Rgnt	KGGW	Wokal Fld/Glasgow-Valley County	5/24/2021 5:22	5/24/2021 6:28	1:06		14		26
CP178796	N997FE	C208	KGTF	Great Falls Intt	KGGW	Wokal Fld/Glasgow-Valley County	5/24/2021 6:37	5/24/2021 7:46	1:09		21		26 ANALE
N460E	N460E	BE20	KGGW	Wokal Fld/Glasgow-Valley County	KRAP	Rapid City Rgnt	5/24/2021 6:38	5/24/2021 7:48	1:09		26		14
KAP1756	N949CA	CNA	KGGW	Wokal Fld/Glasgow-Valley County	KBIL	Billings Logan Intt	5/24/2021 8:21	5/24/2021 9:43	1:22		26	28R	
KAP908	N949CA	KGGW	Wokal Fld/Glasgow-Valley County	KBIL	Billings Logan Intt	5/24/2021 8:26	5/24/2021 9:42	1:16		26			
N71TP	N71TP	PC12	KGGW	Wokal Fld/Glasgow-Valley County	KGGW	Wokal Fld/Glasgow-Valley County	5/24/2021 10:51	5/24/2021 11:00	0:09		26		26
KAP908	N949CA	KBIL	Billings Logan Intt	KGGW	Wokal Fld/Glasgow-Valley County	5/24/2021 11:11	5/24/2021 12:09	0:58		7			26 CHMNY
N71TP	N71TP	PC12	L 46.245444 -106.67587	Glasgow, MT	KGGW	Wokal Fld/Glasgow-Valley County	5/24/2021 11:42	5/24/2021 12:49	1:07				30 MSL337111 ATCHY
KAP1760	N949CA	CNA	KGGW	Wokal Fld/Glasgow-Valley County	KGGW	Wokal Fld/Glasgow-Valley County	5/24/2021 12:41	5/24/2021 13:10	0:29		26		26
KAP908	N949CA	KGGW	Wokal Fld/Glasgow-Valley County	KGGW	Wokal Fld/Glasgow-Valley County	5/24/2021 12:49	5/24/2021 13:09	0:20		26			26 MSL328097
CP17796	N997FE	C208	KGGW	Wokal Fld/Glasgow-Valley County	KGTF	Great Falls Intt	5/24/2021 16:41	5/24/2021 18:23	1:42		26		21 ANALE
N71TP	N71TP	PC12	KBIL	Billings Logan Intt	KGGW	Wokal Fld/Glasgow-Valley County	5/24/2021 16:52	n/a		30			
N71TP	N71TP	PC12	KBIL	Billings Logan Intt	KGGW	Wokal Fld/Glasgow-Valley County	5/24/2021 19:49	5/24/2021 20:33	0:43	28R			26
N71TP	N71TP	PC12	KGGW	Wokal Fld/Glasgow-Valley County	KGGW	Glasgow, MT	5/24/2021 20:57	n/a		26			
CP178796	N997FE	C208	KGTF	Great Falls Intt	KGGW	Wokal Fld/Glasgow-Valley County	5/25/2021 3:42	5/25/2021 4:33	0:50	28R			30 MSL318087 JITAG
KAP122	N915CA	P212	KBIL	Billings Logan Intt	KGGW	Wokal Fld/Glasgow-Valley County	5/25/2021 7:45	5/25/2021 9:15	1:30		21		30 ANALE
N206CW	N206CW	BE33	KBZN	Bozeman Yellowstone Intt	KGGW	Wokal Fld/Glasgow-Valley County	5/25/2021 7:55	5/25/2021 9:06	1:10	28R			30 CHMNY
KAP122	N915CA	KGGW	Wokal Fld/Glasgow-Valley County	KBIL	Billings Logan Intt	5/25/2021 8:07	5/25/2021 9:40	1:33		12			30
KAP316	N256CA	C402	KBIL	Billings Logan Intt	KGGW	Wokal Fld/Glasgow-Valley County	5/25/2021 9:41	5/25/2021 10:52	1:11		26	28R	CHMNY
KAP316	N256CA	C402	KGGW	Wokal Fld/Glasgow-Valley County	KBIL	Billings Logan Intt	5/25/2021 11:29	5/25/2021 12:32	1:03		7		30 CHMNY
N71TP	N71TP	PC12	KGGW	Wokal Fld/Glasgow-Valley County	KMLS	Frank Wiley Fld	5/25/2021 13:13	5/25/2021 14:16	1:02		30	28R	CHMNY
CP17796	N997FE	C208	KGGW	Wokal Fld/Glasgow-Valley County	KGTF	Great Falls Intt	5/25/2021 15:18	5/25/2021 15:58	0:39		30		31 MSL337093 EASTE BOKDE
KAP1761	N945CA	CNA	KBIL	Billings Logan Intt	KGGW	Wokal Fld/Glasgow-Valley County	5/25/2021 16:36	5/25/2021 17:57	1:21		26		21 GGW V430 HVR V257 GTF
KAP702	N945CA	L 45.89583 -108.45194	Billings, MT	KGGW	Wokal Fld/Glasgow-Valley County	5/25/2021 18:28	5/25/2021 19:33	1:05		7			30
N71TP	N71TP	PC12	KBIL	Billings Logan Intt	KGGW	Wokal Fld/Glasgow-Valley County	5/25/2021 18:31	5/25/2021 19:34	1:02				
N205EJ	N205EJ	BE20	KBIL	Billings Logan Intt	KGGW	Wokal Fld/Glasgow-Valley County	5/25/2021 22:45	5/25/2021 23:33	0:47	10L			8
N205EJ	N205EJ	BE20	KGGW	Wokal Fld/Glasgow-Valley County	KXWA	Williston Basin International Airport	5/26/2021 7:05	5/26/2021 7:51	0:46	10L			12 KEEVR
CP178796	N730FX	C208	KGTF	Great Falls Intt	KGGW	Wokal Fld/Glasgow-Valley County	5/26/2021 8:02	5/26/2021 9:33	0:30		8		14 JOSVA
KAP702	N945CA	P212	KGGW	Wokal Fld/Glasgow-Valley County	KBIL	Billings Logan Intt	5/26/2021 8:07	5/26/2021 9:44	1:37		3		12 GTF V257 HVR V430 GGW
CP17821	N730FX	C208	KGGW	Wokal Fld/Glasgow-Valley County	KXWA	Williston Basin International Airport	5/26/2021 8:21	5/26/2021 9:30	1:08		8	10L	
KAP1757	N945CA	CNA	KBIL	Billings Logan Intt	KGGW	Wokal Fld/Glasgow-Valley County	5/26/2021 10:46	5/26/2021 12:35	0:49		8		32
KAP702	N945CA	KBIL	Billings Logan Intt	KGGW	Wokal Fld/Glasgow-Valley County	5/26/2021 10:58	5/26/2021 12:03	1:05		7			
KAP702	N945CA	P212	KGGW	Wokal Fld/Glasgow-Valley County	KGGW	Wokal Fld/Glasgow-Valley County	5/26/2021 11:00	5/26/2021 12:02	1:02		7		8 CHMNY
KAP305	N949CA	P212	KGGW	Wokal Fld/Glasgow-Valley County	KBIL	Billings Logan Intt	5/26/2021 12:52	5/26/2021 14:05	1:12		8	28R	CHMNY
CP17821	N750FX	C208	KXWA	Williston Basin International Airport	KGGW	Wokal Fld/Glasgow-Valley County	5/26/2021 12:54	5/26/2021 14:12	1:17		8	28R	CHMNY
N205EJ	N205EJ	BE20	KXWA	Williston Basin International Airport	KGGW	Wokal Fld/Glasgow-Valley County	5/26/2021 13:26	5/26/2021 13:16	0:49		14		26
N7184V	N7184V	M20P	L 44.370711 -101.97876	Phillip, SD	KGGW	Wokal Fld/Glasgow-Valley County	5/26/2021 14:28	5/26/2021 14:02	0:33		14		



CPT8796	N750FX	C208	KGTF	Great Falls Intt	KGWW	Wokal Fld/Glasgow-Valley County	6/1/2021 6:12	6/1/2021 7:32	1:20	21	30	
KAP1756	N989CA	CNA	KGWW	Wokal Fld/Glasgow-Valley County	KBIL	Billings Logan Intt	6/1/2021 8:27	6/1/2021 9:31	1:04	26	28R	
KAP122	N890CA	C402	KBIL	Billings Logan Intt	KGWW	Wokal Fld/Glasgow-Valley County	6/1/2021 12:44	6/1/2021 13:46	1:02 28R		30	
KAP122	N890CA	C402	KGWW	Wokal Fld/Glasgow-Valley County	KBIL	Billings Logan Intt	6/1/2021 14:18	6/1/2021 15:21	1:03	30	28R	
N194CS	N194CS	PC12	KGWW	Wokal Fld/Glasgow-Valley County	L.48.08404 - 105.67411	Wolf Point, MT	6/1/2021 14:24	n/a		30		
CPT7796	N750FX	C208	KGWW	Wokal Fld/Glasgow-Valley County	KGTF	Great Falls Intt	6/1/2021 16:31	6/1/2021 17:50	1:18	30		21 GGW V430 HVR V257 GTF
N194CS	N194CS	PC12	KBIL	Billings Logan Intt	KGWW	Wokal Fld/Glasgow-Valley County	6/1/2021 17:13	6/1/2021 18:04	0:51 10L		30	MLS285077 ITAG HUKAL
KAP1761	N915CA	CNA	KBIL	Billings Logan Intt	KGWW	Wokal Fld/Glasgow-Valley County	6/1/2021 18:14	6/1/2021 19:20	1:05	7	30	
KAP702	N915CA	L.45.95694 - 108.40000	KGWW	Billings, MT	KGWW	Wokal Fld/Glasgow-Valley County	6/1/2021 18:17	6/1/2021 19:20	1:02			
N206CW	N206CW	BE33	KSDY	Sidney-Richland Rgnt	KGWW	Wokal Fld/Glasgow-Valley County	6/1/2021 18:19	6/1/2021 19:02	0:43	1	30	
N206CW	N206CW	BE33	KGWW	Wokal Fld/Glasgow-Valley County	KBIL	Billings Logan Intt	6/1/2021 19:31	6/1/2021 20:32	1:01	30	10L	
N200EJ	N200EJ	BE20	KGDV	Dawson Community	KGWW	Wokal Fld/Glasgow-Valley County	6/2/2021 7:39	6/2/2021 8:04	0:24	30	30	
N200EJ	N200EJ	BE20	KGWW	Wokal Fld/Glasgow-Valley County	KXWA	Williston Basin International Airport	6/2/2021 8:14	6/2/2021 9:43	0:28	8	32	
KAP1756	N915CA	CNA	KGWW	Wokal Fld/Glasgow-Valley County	KBIL	Billings Logan Intt	6/2/2021 8:20	6/2/2021 9:29	1:09	12	28R	
CPT8796	N997FE	C208	KGTF	Great Falls Intt	KGWW	Wokal Fld/Glasgow-Valley County	6/2/2021 8:21	6/2/2021 9:35	1:13	21		8 GTF V257 HVR V430 GGW
N601PT	N601PT	AEST	KGWW	Wokal Fld/Glasgow-Valley County	KGWW	Wokal Fld/Glasgow-Valley County	6/2/2021 9:00	6/2/2021 9:44	0:44	12	30	
KAP1757	N915CA	CNA	KBIL	Billings Logan Intt	KGWW	Wokal Fld/Glasgow-Valley County	6/2/2021 11:10	6/2/2021 12:12	1:02 28R		12	
KAP702	N915CA	L.45.92861 - 108.59833	KGWW	Billings, MT	KGWW	Wokal Fld/Glasgow-Valley County	6/2/2021 11:12	6/2/2021 12:13	1:01			
KAP1760	N915CA	CNA	KGWW	Wokal Fld/Glasgow-Valley County	KBIL	Billings Logan Intt	6/2/2021 12:45	6/2/2021 13:57	1:12	12	28R	
N194CS	N194CS	PC12	KGWW	Wokal Fld/Glasgow-Valley County	L.48.36242 - 107.70085	Glasgow, MT	6/2/2021 15:44	n/a		8		
CPT7796	N997FE	C208	KGWW	Wokal Fld/Glasgow-Valley County	KGTF	Great Falls Intt	6/2/2021 15:55	6/2/2021 17:18	1:22	8		21 GGW V430 HVR V257 GTF
N200EJ	N200EJ	BE20	KGDV	Dawson Community	KGWW	Wokal Fld/Glasgow-Valley County	6/2/2021 16:46	6/2/2021 17:11	0:25	30	30	
N200EJ	N200EJ	BE20	KGWW	Wokal Fld/Glasgow-Valley County	KBIL	Billings Logan Intt	6/2/2021 17:22	6/2/2021 18:04	0:41	8	10L	
KAP1761	N945CA	CNA	KBIL	Billings Logan Intt	KGWW	Wokal Fld/Glasgow-Valley County	6/2/2021 18:31	6/2/2021 19:36	1:05	7	30	
KAP51	N945CA	L.45.86361 - 108.44806	KGWW	Billings, MT	KGWW	Wokal Fld/Glasgow-Valley County	6/2/2021 18:34	6/2/2021 19:37	1:02			
N194CS	N194CS	PC12	KBIL	Billings Logan Intt	KGWW	Wokal Fld/Glasgow-Valley County	6/2/2021 18:36	6/2/2021 19:25	0:48 10L		30	
N194CS	N194CS	PC12	KGWW	Wokal Fld/Glasgow-Valley County	L.48.48015 - 108.34646	Shamavon, SK	6/3/2021 1:18	n/a		12		
N194CS	N194CS	PC12	KBIL	Billings Logan Intt	KGWW	Wokal Fld/Glasgow-Valley County	6/3/2021 4:23	6/3/2021 5:10	0:47 28R		30	
CPT8796	N750FX	C208	KGTF	Great Falls Intt	KGWW	Wokal Fld/Glasgow-Valley County	6/3/2021 7:51	6/3/2021 9:05	1:14	21		8 GTF V257 HVR V430 GGW
KAP1756	N945CA	CNA	KGWW	Wokal Fld/Glasgow-Valley County	KBIL	Billings Logan Intt	6/3/2021 8:19	6/3/2021 9:29	1:10	12	28R	
BLK7	BLK7	AS50	KHLN	Helena Rgnt	KGWW	Wokal Fld/Glasgow-Valley County	6/3/2021 9:45	6/3/2021 12:33	2:48			
KAP1757	N945CA	CNA	KBIL	Billings Logan Intt	KGWW	Wokal Fld/Glasgow-Valley County	6/3/2021 10:53	6/3/2021 11:58	1:05	7	30	
KAP51	N945CA	L.45.91389 - 108.49583	KGWW	Billings, MT	KGWW	Wokal Fld/Glasgow-Valley County	6/3/2021 10:58	6/3/2021 11:59	1:01			
KAP1760	N945CA	CNA	KGWW	Wokal Fld/Glasgow-Valley County	KBIL	Billings Logan Intt	6/3/2021 12:37	6/3/2021 13:44	1:07	12	28R	
BLK7	BLK7	AS50	KGWW	Wokal Fld/Glasgow-Valley County	L.48.09470 - 106.71154	Glasgow, MT	6/3/2021 13:06	n/a				
N206CW	N206CW	BE33	KBIL	Billings Logan Intt	KGWW	Wokal Fld/Glasgow-Valley County	6/3/2021 16:31	6/3/2021 17:36	1:04 28R		30	
CPT7796	N750FX	C208	KGWW	Wokal Fld/Glasgow-Valley County	KGTF	Great Falls Intt	6/3/2021 17:12	6/3/2021 18:34	1:22	26		21 GGW V430 HVR V257 GTF
KAP805	N949CA	KBIL	KGWW	Billings Logan Intt	KGWW	Wokal Fld/Glasgow-Valley County	6/3/2021 18:20	6/3/2021 19:23	1:03	7	30	CHMNY
KAP805	N949CA	P212	KGWW	Wokal Fld/Glasgow-Valley County	KBIL	Billings Logan Intt	6/4/2021 8:22	6/4/2021 9:21	0:59	26	25	CHMNY
CPT8796	N750FX	C208	KGTF	Great Falls Intt	KGWW	Wokal Fld/Glasgow-Valley County	6/4/2021 8:53	6/4/2021 10:13	1:19	21		26 GTF V257 HVR V430 GGW
RCA388	N3885G	C340	KSDY	Sidney-Richland Rgnt	KGWW	Wokal Fld/Glasgow-Valley County	6/4/2021 9:04	6/4/2021 9:45	0:41	19	30	
KAP805	N949CA	KBIL	KGWW	Billings Logan Intt	KGWW	Wokal Fld/Glasgow-Valley County	6/4/2021 10:59	6/4/2021 12:02	1:03	7	26	CHMNY
N194CS	N194CS	PC12	KGWW	Wokal Fld/Glasgow-Valley County	L.48.35509 - 107.67320	Glasgow, MT	6/4/2021 12:38	n/a		30		
KAP805	N949CA	P212	KGWW	Wokal Fld/Glasgow-Valley County	KBIL	Billings Logan Intt	6/4/2021 12:43	6/4/2021 13:48	1:04	26	28R	CHMNY
N460E	N460E	BE20	KRAP	Rapid City Rgnt	KGWW	Wokal Fld/Glasgow-Valley County	6/4/2021 16:33	6/4/2021 17:49	1:15	14	26	
RCA388	N3885G	C340	KGWW	Wokal Fld/Glasgow-Valley County	KSDY	Sidney-Richland Rgnt	6/4/2021 17:01	6/4/2021 17:31	0:30	30	1	
CPT7796	N750FX	C208	KGWW	Wokal Fld/Glasgow-Valley County	KGTF	Great Falls Intt	6/4/2021 17:11	6/4/2021 18:44	1:32	26		21 GGW V430 HVR V257 GTF
N460E	N460E	BE20	KGWW	Wokal Fld/Glasgow-Valley County	KRAP	Rapid City Rgnt	6/4/2021 18:00	6/4/2021 19:07	1:06	26	14	
KAP1761	N181V	C402	KBIL	Billings Logan Intt	KGWW	Wokal Fld/Glasgow-Valley County	6/4/2021 18:25	6/4/2021 19:22	0:57	7	30	
KAP908	N181V	C402	L.45.96806 - 108.45500	Billings, MT	KGWW	Wokal Fld/Glasgow-Valley County	6/4/2021 18:27	6/4/2021 19:23	0:55			
N194CS	N194CS	PC12	KBIL	Billings Logan Intt	KGWW	Wokal Fld/Glasgow-Valley County	6/4/2021 19:20	6/4/2021 20:08	0:48 10L		30	MLS309077 MLS327080
N194CS	N194CS	PC12	KGWW	Wokal Fld/Glasgow-Valley County	KOLF	L M Clayton	6/5/2021 2:32	6/5/2021 2:46	0:13	12	11	
N194CS	N194CS	PC12	KBIL	Billings Logan Intt	KGWW	Wokal Fld/Glasgow-Valley County	6/5/2021 5:51	6/5/2021 6:35	0:43 28R		30	
N6341A	N6341A	C182	KGWW	Wokal Fld/Glasgow-Valley County	KBIL	Billings Logan Intt	6/5/2021 7:09	6/5/2021 8:39	1:30	30	28R	
KAP1756	N181V	C402	KGWW	Wokal Fld/Glasgow-Valley County	KBIL	Billings Logan Intt	6/5/2021 8:07	6/5/2021 9:13	1:06	26	25	
KAP1757	N181V	C402	KBIL	Billings Logan Intt	KGWW	Wokal Fld/Glasgow-Valley County	6/5/2021 11:02	6/5/2021 12:01	0:59	7	30	
KAP908	N181V	C402	L.45.92222 - 108.50500	Billings, MT	KGWW	Wokal Fld/Glasgow-Valley County	6/5/2021 11:07	6/5/2021 12:01	0:54			
KAP1760	N181V	C402	KGWW	Wokal Fld/Glasgow-Valley County	KBIL	Billings Logan Intt	6/5/2021 12:27	6/5/2021 13:38	1:11	26	10L	
N6341A	N6341A	C182	KBIL	Billings Logan Intt	KGWW	Wokal Fld/Glasgow-Valley County	6/5/2021 15:39	6/5/2021 17:01	1:22 10L		30	
N194CS	N194CS	PC12	KGWW	Wokal Fld/Glasgow-Valley County	KBIL	Billings Logan Intt	6/5/2021 15:40	6/5/2021 16:37	0:56	26	28R	MLS266066
KAP1761	N785CA	CNA	KBIL	Billings Logan Intt	KGWW	Wokal Fld/Glasgow-Valley County	6/5/2021 18:19	6/5/2021 19:23	1:04	7		
KAP38	N785CA	KBIL	KGWW	Billings Logan Intt	KGWW	Wokal Fld/Glasgow-Valley County	6/5/2021 18:20	6/5/2021 19:23	1:03	7	30	CHMNY
N194CS	N194CS	PC12	KBIL	Billings Logan Intt	KGWW	Wokal Fld/Glasgow-Valley County	6/5/2021 18:48	6/5/2021 19:30	0:42 28R		30	
N194CS	N194CS	PC12	KGWW	Wokal Fld/Glasgow-Valley County	M75	Matta	6/5/2021 23:23	6/5/2021 23:40	0:16	30		
N194CS	N194CS	PC12	KAPA	Centennial	KGWW	Wokal Fld/Glasgow-Valley County	6/6/2021 5:00	6/6/2021 7:19	2:18 17L		30	YELLOW4 CYS
KAP1756	N785CA	CNA	KGWW	Wokal Fld/Glasgow-Valley County	KBIL	Billings Logan Intt	6/6/2021 8:23	6/6/2021 9:40	1:17	26	28R	
N194CS	N194CS	PC12	KGWW	Wokal Fld/Glasgow-Valley County	KBIL	Billings Logan Intt	6/6/2021 8:46	6/6/2021 9:42	0:55	30	28R	
N61HH	N61HH	C510	KGTF	Great Falls Intt	KGWW	Wokal Fld/Glasgow-Valley County	6/6/2021 9:41	6/6/2021 10:20	0:38	21		30 GTF053038
N194CS	N194CS	PC12	KBIL	Billings Logan Intt	KGWW	Wokal Fld/Glasgow-Valley County	6/6/2021 10:37	6/6/2021 11:19	0:41 28R		30	
KAP1757	N785CA	CNA	KBIL	Billings Logan Intt	KGWW	Wokal Fld/Glasgow-Valley County	6/6/2021 11:08	6/6/2021 12:07	0:59	7		
KAP38	N785CA	KBIL	KGWW	Billings Logan Intt	KGWW	Wokal Fld/Glasgow-Valley County	6/6/2021 11:08	6/6/2021 12:07	0:58	7	30	CHMNY
N61HH	N61HH	C510	KGWW	Wokal Fld/Glasgow-Valley County	KBIL	Billings Logan Intt	6/6/2021 11:14	6/6/2021 11:56	0:41	26	28R	
KAP38	N785CA	KBIL	KGWW	Billings Logan Intt	KBPD	Sher-Wood	6/6/2021 12:46	6/6/2021 13:55	1:09	26	28R	CHMNY
N194CS	N194CS	PC12	KGWW	Wokal Fld/Glasgow-Valley County	KGWW	Wokal Fld/Glasgow-Valley County	6/6/2021 16:58	6/6/2021 17:24	0:26	26		
KAP122	N6765T	C402	KBIL	Billings Logan Intt	KGWW	Wokal Fld/Glasgow-Valley County	6/6/2021 18:26	6/6/2021 19:23	0:57	7	26	CHMNY
N194CS	N194CS	PC12	KBIL	Billings Logan Intt	KGWW	Wokal Fld/Glasgow-Valley County	6/6/2021 20:22	6/6/2021 21:01	0:39 10L		30	
N194CS	N194CS	PC12	KGWW	Wokal Fld/Glasgow-Valley County	KBIL	Billings Logan Intt	6/6/2021 21:25	6/6/2021 22:13	0:48	8	10L	
N194CS	N194CS	PC12	KBIL	Billings Logan Intt	KGWW	Wokal Fld/Glasgow-Valley County	6/6/2021 23:19	6/7/2021 0:00	0:41 10L		26	
N460E	N460E	BE20	KRAP	Rapid City Rgnt	KGWW	Wokal Fld/Glasgow-Valley County	6/7/2021 5:05	6/7/2021 6:17	1:12	14	30	
N194CS	N194CS	PC12	KGWW	Wokal Fld/Glasgow-Valley County	KGTF	Great Falls Intt	6/7/2021 5:57	6/7/2021 7:06	1:09	26	21	
CPT8796	N750FX	C208	KGTF	Great Falls Intt	KGWW	Wokal Fld/Glasgow-Valley County	6/7/2021 6:13	6/7/2021 7:26	1:12	21		8 ANALE
N460E	N460E	BE20	KGWW	Wokal Fld/Glasgow-Valley County	KRAP	Rapid City Rgnt	6/7/2021 6:27	6/7/2021 7:38	1:10	30	14	
N194CS	N194CS	PC12	KGTF	Great Falls Intt	KGWW	Wokal Fld/Glasgow-Valley County	6/7/2021 8:16	6/7/2021 9:01	0:45	21	8	
KAP122	N6765T	C402	KGWW	Wokal Fld/Glasgow-Valley County	KBIL	Billings Logan Intt	6/7/2021 8:16	6/7/2021 9:23	1:06	26	28R	CHMNY
KAP1757	N915CA	CNA	KBIL	Billings Logan Intt	KGWW	Wokal Fld/Glasgow-Valley County	6/7/2021 11:27	6/7/2021 12:29	1:01 10L		26	
N194CS	N194CS	PC12	KGWW	Wokal Fld/Glasgow-Valley County	L.48.11677 - 105.69925	Wolf Point, MT	6/7/2021 12:21	n/a		26		
KAP1760	N915CA	CNA	KGWW	Wokal Fld/Glasgow-Valley County	KBIL	Billings Logan Intt	6/7/2021 13:11	6/7/2021 14:23	1:12	30	10L	
N194CS	N194CS	PC12	KBIL	Billings Logan Intt	KGWW	Wokal Fld/Glasgow-Valley County	6/7/2021 15:32	6/7/2021 16:14	0:42 10L		30	
CPT7796	N750FX	C208	KGWW	Wokal Fld/Glasgow-Valley County	KGTF	Great Falls Intt	6/7/2021 16:55	6/7/2021 18:16	1:20	26		21 GGW V430 HVR V257 GTF
N194CS	N194CS	PC12	KGWW	Wokal Fld/Glasgow-Valley County	KBIL	Billings Logan Intt	6/7/2021 17:26	6/				



N71TP	N71TP	PC12	KGWV	Wokal Fld/Glasgow-Valley County	L.48.10475 -105.68989	Wolf Point, MT	6/11/2021 20:09	n/a	26		
N71TP	N71TP	PC12	KBIL	Billings Logan Intt	KGWV	Wokal Fld/Glasgow-Valley County	6/11/2021 22:53	6/11/2021 23:37	0:43	28R	30
N71TP	N71TP	PC12	KGWV	Wokal Fld/Glasgow-Valley County	L.48.13152 -105.77306	Wolf Point, MT	6/12/2021 7:21	n/a	8		
KAP1756	N915CA	CNA	KGWV	Wokal Fld/Glasgow-Valley County	KBIL	Billings Logan Intt	6/12/2021 8:11	6/12/2021 9:27	1:16		12 28R
N71TP	N71TP	PC12	KBIL	Billings Logan Intt	KGWV	Wokal Fld/Glasgow-Valley County	6/12/2021 10:16	6/12/2021 10:59	0:43	28R	12
KAP1757	N949CA	CNA	KBIL	Billings Logan Intt	KGWV	Wokal Fld/Glasgow-Valley County	6/12/2021 11:14	6/12/2021 12:15	1:01		7 12
KAP1760	N949CA	CNA	KGWV	Wokal Fld/Glasgow-Valley County	KBIL	Billings Logan Intt	6/12/2021 12:52	6/12/2021 14:03	1:11		12 25
KAP1761	N989CA	CNA	KBIL	Billings Logan Intt	KGWV	Wokal Fld/Glasgow-Valley County	6/12/2021 18:14	6/12/2021 19:14	1:00		7 30
KAP38	N989CA	L.45.99583 -108.42417	KGWV	Billings, MT	KGWV	Wokal Fld/Glasgow-Valley County	6/12/2021 18:18	6/12/2021 19:16	0:58		
N71TP	N71TP	PC12	KGWV	Wokal Fld/Glasgow-Valley County	KOLF	L M Clayton	6/12/2021 21:26	6/12/2021 21:37	0:11		30 11
N71TP	N71TP	PC12	KBIL	Billings Logan Intt	KGWV	Wokal Fld/Glasgow-Valley County	6/13/2021 0:39	6/13/2021 1:24	0:44	28R	8
N71TP	N71TP	PC12	KGWV	Wokal Fld/Glasgow-Valley County	L.48.09940 -105.65869	Wolf Point, MT	6/13/2021 4:30	n/a	8		
N71TP	N71TP	PC12	KBIL	Billings Logan Intt	KGWV	Wokal Fld/Glasgow-Valley County	6/13/2021 7:46	6/13/2021 8:31	0:44	28R	30
KAP1756	N989CA	CNA	KGWV	Wokal Fld/Glasgow-Valley County	KBIL	Billings Logan Intt	6/13/2021 8:03	6/13/2021 9:13	1:10		12 10L
KAP38	N989CA	KBIL	KGWV	Billings Logan Intt	KGWV	Wokal Fld/Glasgow-Valley County	6/13/2021 10:58	6/13/2021 11:59	1:01		7 12 CHMNY
KAP1760	N989CA	CNA	KGWV	Wokal Fld/Glasgow-Valley County	KBIL	Billings Logan Intt	6/13/2021 12:37	6/13/2021 13:47	1:10		12 10L
N71TP	N71TP	PC12	KGWV	Wokal Fld/Glasgow-Valley County	L.48.36479 -107.73891	Glasgow, MT	6/13/2021 13:46	n/a	12		
N9602X	N9602X	C210	KBIL	Billings Logan Intt	KGWV	Wokal Fld/Glasgow-Valley County	6/13/2021 15:30	6/13/2021 16:38	1:07	10L	12
N71TP	N71TP	PC12	KBIL	Billings Logan Intt	KGWV	Wokal Fld/Glasgow-Valley County	6/13/2021 16:26	6/13/2021 17:11	0:45	10L	12
KAP1761	N890CA	C402	KBIL	Billings Logan Intt	KGWV	Wokal Fld/Glasgow-Valley County	6/13/2021 18:24	6/13/2021 19:26	1:02		7 12
KAP122	N890CA	C402	KBIL	Billings Logan Intt	KGWV	Wokal Fld/Glasgow-Valley County	6/13/2021 18:28	6/13/2021 19:26	0:57		7
CP1796	N750FX	C208	KGTF	Great Falls Intt	KGWV	Wokal Fld/Glasgow-Valley County	6/14/2021 6:10	6/14/2021 7:30	1:20		21 8
N200EJ	N200EJ	BE20	KBIL	Billings Logan Intt	KGWV	Wokal Fld/Glasgow-Valley County	6/14/2021 7:06	6/14/2021 7:46	0:39		7 12 CHMNY
KAP122	N890CA	C402	KGWV	Wokal Fld/Glasgow-Valley County	KBIL	Billings Logan Intt	6/14/2021 8:20	6/14/2021 9:27	1:07		12 10L CHMNY
N71TP	N71TP	PC12	KGWV	Wokal Fld/Glasgow-Valley County	L.48.19455 -105.33015	Wolf Point, MT	6/14/2021 9:36	n/a	8		
KAP122	N890CA	C402	KBIL	Billings Logan Intt	KGWV	Wokal Fld/Glasgow-Valley County	6/14/2021 10:55	6/14/2021 11:53	0:58		7 12 CHMNY
N584ST	N584ST	PC12	KGWV	Wokal Fld/Glasgow-Valley County	KBHK	Baker Muni	6/14/2021 11:28	6/14/2021 12:08	0:40		12 13
KAP122	N890CA	C402	KGWV	Wokal Fld/Glasgow-Valley County	KBIL	Billings Logan Intt	6/14/2021 12:38	6/14/2021 13:43	1:05		12 10L CHMNY
N200EJ	N200EJ	BE20	KGWV	Wokal Fld/Glasgow-Valley County	KBIL	Billings Logan Intt	6/14/2021 16:22	6/14/2021 17:11	0:48		12 10L
N71TP	N71TP	PC12	KBIL	Billings Logan Intt	KGWV	Wokal Fld/Glasgow-Valley County	6/14/2021 16:54	6/14/2021 17:39	0:45	10L	12
CP17796	N750FX	C208	KGWV	Wokal Fld/Glasgow-Valley County	KGTF	Great Falls Intt	6/14/2021 17:05	6/14/2021 18:24	1:18		12 3 GGW V430 HVR V257 GTF
KAP1761	N915CA	CNA	KBIL	Billings Logan Intt	KGWV	Wokal Fld/Glasgow-Valley County	6/14/2021 18:30	6/14/2021 19:32	1:02		7 12
KAP29	N915CA	L.45.92556 -108.42778	KGWV	Billings, MT	KGWV	Wokal Fld/Glasgow-Valley County	6/14/2021 18:34	6/14/2021 19:32	0:58		
N584ST	N584ST	PC12	KBIL	Billings Logan Intt	KGWV	Wokal Fld/Glasgow-Valley County	6/14/2021 20:06	6/14/2021 20:54	0:47	10L	8
N71TP	N71TP	PC12	KGWV	Wokal Fld/Glasgow-Valley County	KOLF	L M Clayton	6/14/2021 23:27	6/14/2021 23:42	0:14		8 11
N71TP	N71TP	PC12	KBIL	Billings Logan Intt	KGWV	Wokal Fld/Glasgow-Valley County	6/15/2021 2:43	6/15/2021 3:29	0:45	28R	8
N206CW	N206CW	BE33	KBZN	Bozeman Yellowstone Intt	KGWV	Wokal Fld/Glasgow-Valley County	6/15/2021 6:36	6/15/2021 8:05	1:29		30 12
KAP1756	N915CA	CNA	KGWV	Wokal Fld/Glasgow-Valley County	KBIL	Billings Logan Intt	6/15/2021 8:12	6/15/2021 9:27	1:15		12 28R
CP1796	N750FX	C208	KGTF	Great Falls Intt	KGWV	Wokal Fld/Glasgow-Valley County	6/15/2021 8:15	6/15/2021 9:38	1:23		21 8 ANALE
KAP1757	N915CA	CNA	KBIL	Billings Logan Intt	KGWV	Wokal Fld/Glasgow-Valley County	6/15/2021 10:57	6/15/2021 11:54	0:57	28R	12
KAP29	N915CA	L.45.88361 -108.52472	KGWV	Billings, MT	KGWV	Wokal Fld/Glasgow-Valley County	6/15/2021 10:59	6/15/2021 11:55	0:55		
N71TP	N71TP	PC12	KGWV	Wokal Fld/Glasgow-Valley County	KBIL	Billings Logan Intt	6/15/2021 12:37	6/15/2021 13:34	0:57		12 28R
KAP1760	N915CA	CNA	KGWV	Wokal Fld/Glasgow-Valley County	KBIL	Billings Logan Intt	6/15/2021 12:38	6/15/2021 13:53	1:15		12 25
N71TP	N71TP	PC12	KBIL	Billings Logan Intt	KGWV	Wokal Fld/Glasgow-Valley County	6/15/2021 14:33	6/15/2021 15:19	0:45	28R	12
CP17796	N750FX	C208	KGWV	Wokal Fld/Glasgow-Valley County	KGTF	Great Falls Intt	6/15/2021 17:09	6/15/2021 18:32	1:23		8 21 GGW V430 HVR V257 GTF
KAP1761	N699CA	CNA	KBIL	Billings Logan Intt	KGWV	Wokal Fld/Glasgow-Valley County	6/15/2021 18:08	6/15/2021 19:06	0:58		7 12
N71TP	N71TP	PC12	KGWV	Wokal Fld/Glasgow-Valley County	L.48.17509 -105.41171	Wolf Point, MT	6/15/2021 20:31	n/a	8		
N814HH	N814HH	KGWV	KGWV	Wokal Fld/Glasgow-Valley County	MTS1	Zerbe	6/15/2021 20:38	6/15/2021 21:06	0:27		8
N71TP	N71TP	PC12	KBIL	Billings Logan Intt	KGWV	Wokal Fld/Glasgow-Valley County	6/15/2021 23:52	6/16/2021 0:38	0:45	28R	12
N601PT	N601PT	AEST	KGWV	Wokal Fld/Glasgow-Valley County	KBIS	Bismarck Muni	6/16/2021 8:09	6/16/2021 10:22	1:13		30 13
KAP1756	N699CA	CNA	KGWV	Wokal Fld/Glasgow-Valley County	KBIL	Billings Logan Intt	6/16/2021 8:10	6/16/2021 9:26	1:16		26 28R
CP1796	N750FX	C208	KGTF	Great Falls Intt	KGWV	Wokal Fld/Glasgow-Valley County	6/16/2021 9:50	6/16/2021 11:01	1:11		21 30 ANALE
KAP1757	N699CA	CNA	KBIL	Billings Logan Intt	KGWV	Wokal Fld/Glasgow-Valley County	6/16/2021 10:48	6/16/2021 11:47	0:59		7 30
KAP702	N699CA	L.45.92722 -108.48361	KGWV	Billings, MT	KGWV	Wokal Fld/Glasgow-Valley County	6/16/2021 10:52	6/16/2021 11:48	0:56		
BLK7	BLK7	AS50	KGWV	Glasgow, MT	KGWV	Wokal Fld/Glasgow-Valley County	6/16/2021 12:19	6/16/2021 12:23	0:04		
KAP1760	N699CA	CNA	KGWV	Wokal Fld/Glasgow-Valley County	KBIL	Billings Logan Intt	6/16/2021 12:25	6/16/2021 13:39	1:14		26 28R
BLK7	BLK7	AS50	KGWV	Wokal Fld/Glasgow-Valley County	L.47.95784 -106.83289	Glasgow, MT	6/16/2021 14:17	n/a	31		
N601PT	N601PT	AEST	KBIS	Bismarck Muni	KGWV	Wokal Fld/Glasgow-Valley County	6/16/2021 15:14	6/16/2021 15:49	1:35		26
CP17796	N750FX	C208	KGWV	Wokal Fld/Glasgow-Valley County	KGTF	Great Falls Intt	6/16/2021 17:23	6/16/2021 18:52	1:29		30 21 GGW V430 HVR V257 GTF
KAP1761	N466CA	C402	KBIL	Billings Logan Intt	KGWV	Wokal Fld/Glasgow-Valley County	6/16/2021 18:10	6/16/2021 19:09	0:59		7 30
KAP614	N466CA	C402	L.46.05861 -108.31167	Billings, MT	KGWV	Wokal Fld/Glasgow-Valley County	6/16/2021 18:21	6/16/2021 19:10	0:49		
N71TP	N71TP	PC12	KGWV	Wokal Fld/Glasgow-Valley County	KOLF	L M Clayton	6/17/2021 1:28	6/17/2021 1:41	0:13		30 29
N71TP	N71TP	PC12	KBIL	Billings Logan Intt	KGWV	Wokal Fld/Glasgow-Valley County	6/17/2021 4:18	6/17/2021 5:04	0:46		25 30
N242WB	N242WB	T206	KGTF	Great Falls Intt	KGWV	Wokal Fld/Glasgow-Valley County	6/17/2021 7:07	6/17/2021 13:23	6:16		21 30
CP1796	N750FX	C208	KGTF	Great Falls Intt	KGWV	Wokal Fld/Glasgow-Valley County	6/17/2021 7:33	6/17/2021 8:44	1:11		21 26 GTF ANALE GGW
N618DE	N618DE	B407	L.48.27211 -106.99397	Glasgow, MT	KGWV	Wokal Fld/Glasgow-Valley County	6/17/2021 8:12	6/17/2021 8:19	0:07		
KAP1756	N466CA	C402	KGWV	Wokal Fld/Glasgow-Valley County	KBIL	Billings Logan Intt	6/17/2021 8:20	6/17/2021 9:24	1:04		12 28R
N618DE	N618DE	B407	KGWV	Wokal Fld/Glasgow-Valley County	37S	Fort Peck	6/17/2021 8:47	6/17/2021 9:02	0:15		
RCA388	N3885G	C340	KSDY	Sidney-Richland Rgnt	KGWV	Wokal Fld/Glasgow-Valley County	6/17/2021 8:48	6/17/2021 9:25	0:37		30
RCA388	N3885G	C340	KGWV	Wokal Fld/Glasgow-Valley County	KSDY	Sidney-Richland Rgnt	6/17/2021 9:38	6/17/2021 10:09	0:31		8
N71TP	N71TP	PC12	KGWV	Wokal Fld/Glasgow-Valley County	L.48.35674 -107.72666	Glasgow, MT	6/17/2021 10:29	n/a	26		
KAP1757	N466CA	C402	KBIL	Billings Logan Intt	KGWV	Wokal Fld/Glasgow-Valley County	6/17/2021 11:15	6/17/2021 12:21	1:06		7 30
KAP614	N466CA	C402	L.45.92139 -108.49889	Billings, MT	KGWV	Wokal Fld/Glasgow-Valley County	6/17/2021 11:21	6/17/2021 12:22	1:00		
KAP1760	N466CA	C402	KGWV	Wokal Fld/Glasgow-Valley County	KBIL	Billings Logan Intt	6/17/2021 12:50	6/17/2021 14:01	1:11		26 28R
N618DE	N618DE	B407	37S	Fort Peck	KGWV	Wokal Fld/Glasgow-Valley County	6/17/2021 13:03	6/17/2021 14:59	1:55		
N584ST	N584ST	PC12	KGWV	Wokal Fld/Glasgow-Valley County	KBIL	Billings Logan Intt	6/17/2021 13:23	6/17/2021 14:15	0:52		30 10L
N242WB	N242WB	T206	KGWV	Wokal Fld/Glasgow-Valley County	L.47.66350 -101.51106	Hazen, ND	6/17/2021 13:38	n/a	30		
N618DE	N618DE	B407	KGWV	Wokal Fld/Glasgow-Valley County	L.47.74537 -104.34145	Sidney, MT	6/17/2021 15:01	n/a	30		
N584ST	N584ST	PC12	KBIL	Billings Logan Intt	KGWV	Wokal Fld/Glasgow-Valley County	6/17/2021 15:32	6/17/2021 16:19	0:46	10L	26
N71TP	N71TP	PC12	KBIL	Billings Logan Intt	KGWV	Wokal Fld/Glasgow-Valley County	6/17/2021 16:13	6/17/2021 17:22	1:09	10L	30
CP17796	N750FX	C208	KGWV	Wokal Fld/Glasgow-Valley County	KGTF	Great Falls Intt	6/17/2021 17:10	6/17/2021 18:38	1:27		26 21 GGW V430 HVR V257 GTF
KAP805	N915CA	KBIL	KGWV	Billings Logan Intt	KGWV	Wokal Fld/Glasgow-Valley County	6/17/2021 18:37	6/17/2021 19:45	1:08	28R	30 CHMNY
CP1796	N750FX	C208	KGTF	Great Falls Intt	KGWV	Wokal Fld/Glasgow-Valley County	6/18/2021 7:59	6/18/2021 9:19	1:19		26 GTF ANALE GGW
KAP805	N915CA	KBIL	KGWV	Billings Logan Intt	KBIL	Billings Logan Intt	6/18/2021 8:30	6/18/2021 9:32	1:02		25 CHMNY
KAP805	N915CA	KBIL	KGWV	Billings Logan Intt	KGWV	Wokal Fld/Glasgow-Valley County	6/18/2021 11:04	6/18/2021 12:12	1:08		7 30 CHMNY
KAP805	N915CA	P212	KGWV	Wokal Fld/Glasgow-Valley County	KBIL	Billings Logan Intt	6/18/2021 12:47	6/18/2021 13:56	1:08		26 10L CHMNY
RCA388	N3885G	C340	KSDY	Sidney-Richland Rgnt	KGWV	Wokal Fld/Glasgow-Valley County	6/18/2021 15:30	6/18/2021 16:08	0:38		19 30
N460E	N460E	BE20	KRAP	Rapid City Rgnt	KGWV	Wokal Fld/Glasgow-Valley County	6/18/2021 15:43	6/18/2021 17:02	1:19		32 30
RCA388	N3885G	C340	KGWV	Wokal Fld/Glasgow-Valley County	KSDY	Sidney-Richland Rgnt	6/18/2021 16:42	6/18/2021 17:08	0:26		12
N460E	N460E	BE20	KGWV	Wokal Fld/Glasgow-Valley County	KRAP	Rapid City Rgnt	6/18/2021 17:10	6/18/2021 18:14	1:03		26 32
CP17796	N750FX	C208	KGWV	Wokal Fld/Glasgow-Valley County	KGTF	Great Falls Intt	6/18/2021 17:17	6/18/2021 18:50	1:32		26 3 GGW V430 HVR V257 GTF
N206CW	N206CW	BE33	KGWV	Wokal Fld/Glasgow-Valley County	KBZN	Bozeman Yellowstone Intt	6/18/2021 18:25	6/18/202			



N206CW	N206CW	BE33	KXWA	Williston Basin International Airport	KGGW	Wokal Fld/Glasgow-Valley County	6/22/2021 20:18	6/22/2021 20:06	0:48	14	26
N406HF	N406HF	BE20	KBIL	Billings Logan Intl	KGGW	Wokal Fld/Glasgow-Valley County	6/22/2021 21:26	6/22/2021 22:07	0:41 28R		26
N406HF	N406HF	BE20	KGGW	Wokal Fld/Glasgow-Valley County	KBIL	Billings Logan Intl	6/22/2021 23:02	6/22/2021 23:46	0:44	8 28R	
N584ST	N584ST	PC12	KBIL	Billings Logan Intl	KGGW	Wokal Fld/Glasgow-Valley County	6/23/2021 1:56	6/23/2021 2:45	0:48 28R		26
N6188H	N6188H	H500	KGGW	Wokal Fld/Glasgow-Valley County	KGGW	Wokal Fld/Glasgow-Valley County	6/23/2021 6:18	6/23/2021 9:02	2:44		
N4498S	N4498S	BE36	KBIL	Billings Logan Intl	KGGW	Wokal Fld/Glasgow-Valley County	6/23/2021 6:33	6/23/2021 7:38	1:04 28R		26
N200EJ	N200EJ	BE20	KBIL	Billings Logan Intl	KGGW	Wokal Fld/Glasgow-Valley County	6/23/2021 6:48	6/23/2021 7:27	0:39 28R		26
N200EJ	N200EJ	BE20	KGGW	Wokal Fld/Glasgow-Valley County	KXWA	Williston Basin International Airport	6/23/2021 7:39	6/23/2021 9:05	0:26	8	14
N584ST	N584ST	PC12	KGGW	Wokal Fld/Glasgow-Valley County	L 48.11272 - 105.72587	Wolf Point, MT	6/23/2021 7:53	n/a		8	
CP17896	N750FX	C208	KGTF	Great Falls Intl	KGGW	Wokal Fld/Glasgow-Valley County	6/23/2021 8:04	6/23/2021 9:23	1:18	21	30 GTF V257 HVR V430 GGW
KAP702	N949CA	P212	KGGW	Wokal Fld/Glasgow-Valley County	KBIL	Billings Logan Intl	6/23/2021 8:39	6/23/2021 9:36	0:57	26	25
N8602X	N9602X	C210	KGGW	Wokal Fld/Glasgow-Valley County	KGGW	Wokal Fld/Glasgow-Valley County	6/23/2021 9:15	6/23/2021 9:27	0:11	26	26
N8602X	N9602X	C210	KGGW	Wokal Fld/Glasgow-Valley County	KGGW	Wokal Fld/Glasgow-Valley County	6/23/2021 9:38	6/23/2021 9:57	0:18	30	30
KAP1757	N949CA	CNA	KBIL	Billings Logan Intl	KGGW	Wokal Fld/Glasgow-Valley County	6/23/2021 10:50	6/23/2021 11:55	1:05	7	30
N601PT	N601PT	AEST	KGGW	Wokal Fld/Glasgow-Valley County	L 48.44659 - 108.83273	Havre, MT	6/23/2021 10:54	n/a		26	
KAP702	N949CA	L 45.89444 - 108.51333	Billings, MT	KGGW	Wokal Fld/Glasgow-Valley County	6/23/2021 10:55	6/23/2021 11:56	1:01			
N584ST	N584ST	PC12	KBIL	Billings Logan Intl	KGGW	Wokal Fld/Glasgow-Valley County	6/23/2021 10:59	6/23/2021 11:41	0:42 28R		30
KAP702	N949CA	KGGW	Wokal Fld/Glasgow-Valley County	KBIL	Billings Logan Intl	6/23/2021 12:40	6/23/2021 13:48	1:07	30 28R		
N194CS	N194CS	PC12	KFAR	Hector Intl	KGGW	Wokal Fld/Glasgow-Valley County	6/23/2021 13:13	6/23/2021 14:14	2:01	18	30 FAR297023
N601PT	N601PT	AEST	3MT4	Maddox Ranch Company	KGGW	Wokal Fld/Glasgow-Valley County	6/23/2021 16:58	6/23/2021 17:31	0:32		30
CP17796	N750FX	C208	KGGW	Wokal Fld/Glasgow-Valley County	KGTF	Great Falls Intl	6/23/2021 17:18	6/23/2021 18:40	1:22	30	21 GGW V430 HVR V257 GTF
N200EJ	N200EJ	BE20	KGGW	Wokal Fld/Glasgow-Valley County	KBIL	Billings Logan Intl	6/23/2021 17:22	6/23/2021 18:08	0:46	30 28R	
N200EJ	N200EJ	BE20	KXWA	Williston Basin International Airport	KGGW	Wokal Fld/Glasgow-Valley County	6/23/2021 17:39	6/23/2021 17:12	0:33	32	30
KAP51	N699CA	KBIL	Billings Logan Intl	KGGW	Wokal Fld/Glasgow-Valley County	6/23/2021 18:36	6/23/2021 19:44	1:07 28R			
KAP1761	N699CA	CNA	KBIL	Billings Logan Intl	KGGW	Wokal Fld/Glasgow-Valley County	6/23/2021 18:37	6/23/2021 19:43	1:05 28R		30
N584ST	N584ST	PC12	KGGW	Wokal Fld/Glasgow-Valley County	L 48.11011 - 105.70172	Wolf Point, MT	6/24/2021 0:39	n/a		8	
N584ST	N584ST	PC12	KBIL	Billings Logan Intl	KGGW	Wokal Fld/Glasgow-Valley County	6/24/2021 3:26	6/24/2021 4:22	0:55 28R		12 MLS298110 KEEVR ATCHY
N6188H	N6188H	H500	KGGW	Wokal Fld/Glasgow-Valley County	KBIL	Billings Logan Intl	6/24/2021 6:31	6/24/2021 12:20	5:49		
N206CW	N206CW	BE33	KGGW	Wokal Fld/Glasgow-Valley County	L 46.26961 - 106.56189	Miles City, MT	6/24/2021 6:49	n/a		8	
CP17896	N997FE	C208	KGTF	Great Falls Intl	KGGW	Wokal Fld/Glasgow-Valley County	6/24/2021 7:17	6/24/2021 8:28	1:10	21	8 GTF V257 HVR V430 GGW
KAP1756	N699CA	CNA	KGGW	Wokal Fld/Glasgow-Valley County	KBIL	Billings Logan Intl	6/24/2021 8:13	6/24/2021 9:32	1:19	12 28R	
N584ST	N584ST	PC12	KGGW	Wokal Fld/Glasgow-Valley County	KBIL	Billings Logan Intl	6/24/2021 9:18	6/24/2021 10:06	0:48	12 28R	
CAP596	N196CP	T206	KGCC	Northeast Wyoming Rgnl	KGGW	Wokal Fld/Glasgow-Valley County	6/24/2021 9:35	6/24/2021 11:22	1:46	34	12
KAP38	N18VV	C402	KBIL	Billings Logan Intl	KGGW	Wokal Fld/Glasgow-Valley County	6/24/2021 11:03	6/24/2021 12:03	1:00	7	12 CHMNY
N584ST	N584ST	PC12	KBIL	Billings Logan Intl	KGGW	Wokal Fld/Glasgow-Valley County	6/24/2021 11:27	6/24/2021 12:12	0:44 28R		12
N4498S	N4498S	BE36	KGGW	Wokal Fld/Glasgow-Valley County	KBIL	Billings Logan Intl	6/24/2021 12:34	6/24/2021 13:43	1:09	12 28R	
KAP1760	N989CA	CNA	KGGW	Wokal Fld/Glasgow-Valley County	KBIL	Billings Logan Intl	6/24/2021 13:07	6/24/2021 14:13	1:06	12 28R	
KAP308	N18VV	C402	KGGW	Wokal Fld/Glasgow-Valley County	KBIL	Billings Logan Intl	6/24/2021 13:19	6/24/2021 14:19	1:00	26 28R	
N1247E	N1247E	PC12	L 48.34771 - 107.85488	Glasgow, MT	KGGW	Wokal Fld/Glasgow-Valley County	6/24/2021 15:32	6/24/2021 15:48	0:16		30
CP17796	N997FE	C208	KGGW	Wokal Fld/Glasgow-Valley County	KGTF	Great Falls Intl	6/24/2021 16:46	6/24/2021 18:15	1:28	30	21 GGW V430 HVR V257 GTF
N206CW	N206CW	BE33	IS3	Titlitt Fld	KGGW	Wokal Fld/Glasgow-Valley County	6/24/2021 17:13	6/24/2021 18:02	0:49	8	
KAP1761	N890CA	C402	KBIL	Billings Logan Intl	KGGW	Wokal Fld/Glasgow-Valley County	6/24/2021 18:15	6/24/2021 19:28	1:13 28R		8
KAP32	N890CA	C402	KBIL	Billings Logan Intl	KGGW	Wokal Fld/Glasgow-Valley County	6/24/2021 18:22	6/24/2021 19:28	1:05 28R		
N1247E	N1247E	PC12	KGGW	Wokal Fld/Glasgow-Valley County	KHLN	Helena Rgnl	6/24/2021 19:45	6/24/2021 20:55	1:09	8	27
N584ST	N584ST	PC12	KGGW	Wokal Fld/Glasgow-Valley County	L 48.36829 - 107.69153	Glasgow, MT	6/24/2021 23:00	n/a		8	
N584ST	N584ST	PC12	L 48.35581 - 107.81831	Glasgow, MT	KGGW	Wokal Fld/Glasgow-Valley County	6/25/2021 0:36	6/25/2021 0:56	0:19		8
N55CE	N55CE	SW4	KBTA	Blair Exec	KGGW	Wokal Fld/Glasgow-Valley County	6/25/2021 6:45	6/25/2021 8:04	2:18		30 4554W/10254W MLS091099
BLK1	BLK1	C340	KGTF	Great Falls Intl	KGGW	Wokal Fld/Glasgow-Valley County	6/25/2021 7:25	6/25/2021 8:31	1:06	21	30
N814HH	N814HH	C014	KABR	Aberdeen Rgnl	KGGW	Wokal Fld/Glasgow-Valley County	6/25/2021 7:41	6/25/2021 8:44	2:03	31	MLS012101
C-GHVM	C-GHVM	P46T	KABR	Aberdeen Rgnl	KGGW	Wokal Fld/Glasgow-Valley County	6/25/2021 8:01	6/25/2021 8:56	1:54	31	26 ABR289044 BIS
CP17896	N750FX	C208	KGTF	Great Falls Intl	KGGW	Wokal Fld/Glasgow-Valley County	6/25/2021 8:10	6/25/2021 9:28	1:17	21	8 GTF V257 HVR V430 GGW
KAP1756	N890CA	C402	KGGW	Wokal Fld/Glasgow-Valley County	KBIL	Billings Logan Intl	6/25/2021 8:15	6/25/2021 9:14	0:59	26	25
N55CE	N55CE	SW4	KGGW	Wokal Fld/Glasgow-Valley County	KBTA	Blair Exec	6/25/2021 8:53	6/25/2021 12:13	2:20	30	PIR298149
C-GHVM	C-GHVM	P46T	KGGW	Wokal Fld/Glasgow-Valley County	CYCY	Calgary Intl	6/25/2021 9:30	6/25/2021 11:14	1:43	8 35L	VESDO
KAP32	N890CA	C402	KBIL	Billings Logan Intl	KGGW	Wokal Fld/Glasgow-Valley County	6/25/2021 10:56	6/25/2021 11:59	1:03	7	30
CAP596	N196CP	T206	KGGW	Wokal Fld/Glasgow-Valley County	KHLN	Helena Rgnl	6/25/2021 12:09	6/25/2021 13:58	1:48	8	9
KAP1760	N890CA	C402	KGGW	Wokal Fld/Glasgow-Valley County	KBIL	Billings Logan Intl	6/25/2021 12:40	6/25/2021 13:43	1:03	12	
KAP32	N890CA	C402	KGGW	Wokal Fld/Glasgow-Valley County	KBIL	Billings Logan Intl	6/25/2021 12:43	6/25/2021 13:43	1:00	12 10L	
BLK1	BLK1	C340	KGGW	Wokal Fld/Glasgow-Valley County	KGTF	Great Falls Intl	6/25/2021 15:44	6/25/2021 16:52	1:08	30	21
CP17796	N750FX	C208	KGGW	Wokal Fld/Glasgow-Valley County	KGTF	Great Falls Intl	6/25/2021 17:09	6/25/2021 18:29	1:20	8	21 GGW V430 HVR V257 GTF
N584ST	N584ST	PC12	KGGW	Wokal Fld/Glasgow-Valley County	KBKH	Baker Muni	6/25/2021 17:49	6/25/2021 18:28	0:38	8	13
KAP51	N699CA	KBIL	Billings Logan Intl	KGGW	Wokal Fld/Glasgow-Valley County	6/25/2021 18:37	6/25/2021 19:46	1:09	7	30 CHMNY	
N206CW	N206CW	BE33	KGGW	Wokal Fld/Glasgow-Valley County	KBZN	Bozeman Yellowstone Intl	6/25/2021 20:17	6/25/2021 21:50	1:33	30	30
N584ST	N584ST	PC12	KBIL	Billings Logan Intl	KGGW	Wokal Fld/Glasgow-Valley County	6/25/2021 20:55	6/25/2021 21:47	0:51 28R		26
KAP1756	N699CA	CNA	KGGW	Wokal Fld/Glasgow-Valley County	KBIL	Billings Logan Intl	6/26/2021 8:12	6/26/2021 9:12	1:00	26 28R	
KAP51	N6765T	C402	KBIL	Billings Logan Intl	KGGW	Wokal Fld/Glasgow-Valley County	6/26/2021 11:03	6/26/2021 12:13	1:09 28R		30
KAP1760	N6765T	C402	KGGW	Wokal Fld/Glasgow-Valley County	KBIL	Billings Logan Intl	6/26/2021 12:35	6/26/2021 13:29	0:54	26 28R	
KAP38	N949CA	KBIL	Billings Logan Intl	KGGW	Wokal Fld/Glasgow-Valley County	6/26/2021 18:20	6/26/2021 19:33	1:13	7	30 MLS262085 CHMNY	
KAP1761	N949CA	CNA	KBIL	Billings Logan Intl	KGGW	Wokal Fld/Glasgow-Valley County	6/26/2021 18:20	6/26/2021 19:34	1:14	7	
KAP1756	N949CA	CNA	KGGW	Wokal Fld/Glasgow-Valley County	KBIL	Billings Logan Intl	6/27/2021 8:07	6/27/2021 9:05	0:58	26	
KAP38	N949CA	P212	KGGW	Wokal Fld/Glasgow-Valley County	KBIL	Billings Logan Intl	6/27/2021 8:11	6/27/2021 9:05	0:54	26 28R	CHMNY
N9992N	N9992N	T206	37S	Fort Peck	KGGW	Wokal Fld/Glasgow-Valley County	6/27/2021 10:12	6/27/2021 10:25	0:13		30
N9992N	N9992N	T206	KGGW	Wokal Fld/Glasgow-Valley County	L 47.81438 - 108.22495	Jordan, MT	6/27/2021 10:49	n/a		30	
KAP122	N466CA	C402	KBIL	Billings Logan Intl	KGGW	Wokal Fld/Glasgow-Valley County	6/27/2021 13:41	6/27/2021 14:53	1:11 28R		30 CHMNY
N568MC	N568MC	C182	L 47.91966 - 107.36262	Jordan, MT	KGGW	Wokal Fld/Glasgow-Valley County	6/27/2021 13:44	6/27/2021 14:03	0:19		30
N584ST	N584ST	PC12	KGGW	Wokal Fld/Glasgow-Valley County	L 48.11023 - 105.72295	Wolf Point, MT	6/27/2021 14:50	n/a		30	
KAP122	N466CA	C402	KGGW	Wokal Fld/Glasgow-Valley County	KBIL	Billings Logan Intl	6/27/2021 15:24	6/27/2021 16:23	0:58	30 28R	CHMNY
N584ST	N584ST	PC12	KBIL	Billings Logan Intl	KGGW	Wokal Fld/Glasgow-Valley County	6/27/2021 17:28	6/27/2021 18:21	0:53 28R		30
N71TP	N71TP	PC12	KGGW	Wokal Fld/Glasgow-Valley County	L 48.09892 - 105.63766	Wolf Point, MT	6/27/2021 17:36	n/a		8	
N793DC	N793DC	BE20	KBIL	Billings Logan Intl	KGGW	Wokal Fld/Glasgow-Valley County	6/27/2021 18:29	6/27/2021 19:14	0:45 28R		30
KAP1761	N18VV	C402	KBIL	Billings Logan Intl	KGGW	Wokal Fld/Glasgow-Valley County	6/27/2021 18:30	6/27/2021 19:39	1:09 28R		30
KAP32	N18VV	C402	L 45.86333 - 108.53306	Billings, MT	KGGW	Wokal Fld/Glasgow-Valley County	6/27/2021 18:32	6/27/2021 19:39	1:06		
N71TP	N71TP	PC12	KBIL	Billings Logan Intl	KGGW	Wokal Fld/Glasgow-Valley County	6/27/2021 20:18	6/27/2021 21:07	0:49 10L		8
N793DC	N793DC	BE20	KGGW	Wokal Fld/Glasgow-Valley County	KBIL	Billings Logan Intl	6/27/2021 21:14	6/27/2021 21:51	0:37	8 28R	
N71TP	N71TP	PC12	KGGW	Wokal Fld/Glasgow-Valley County	KBIL	Billings Logan Intl	6/27/2021 22:16	6/27/2021 23:00	0:43	8 28R	
N71TP	N71TP	PC12	KBIL	Billings Logan Intl	KGGW	Wokal Fld/Glasgow-Valley County	6/28/2021 0:01	6/28/2021 0:56	0:55 28R		8
CP17896	N750FX	C208	KGTF	Great Falls Intl	KGGW	Wokal Fld/Glasgow-Valley County	6/28/2021 6:04	6/28/2021 7:33	1:28	21	12 V257 HVR V430
N719LL	N719LL	S22T	KGPI	Glacier Park Intl	KGGW	Wokal Fld/Glasgow-Valley County	6/28/2021 6:38	6/28/2021 8:38	2:00	20	12
KAP1756	N18VV	C402	KGGW	Wokal Fld/Glasgow-Valley County	KBIL	Billings Logan Intl	6/28/2021 8:08	6/28/2021 9:08	1:00	12 28R	
CP1890	N750FX	C208	KGGW	Wokal Fld/Glasgow-Valley County	KXWA	Williston Basin International Airport	6/28/2021 8:27	6/28/2021 10:14	0:47	8	14
N460E	N460E	BE20	KRAP	Rapid City Rgnl	KGGW	Wokal Fld/Glasgow-Valley County	6/28/2021 8:46	6/28/2021 10:06	1:20	32	26 RAP330025
N460E	N460E	BE20	KGGW	Wokal Fld/Glasgow-Valley County	KRAP	Rapid City Rgnl	6/28/2021 10:15	6/28/2021 11:34	1:19		



N71TP	N71TP	PC12	KBIL	Billings Logan Intt	KGGW	Wokal Fld/Glasgow-Valley County	7/1/2021 16:40	7/1/2021 17:26	0:46	7	12	
N205EJ	N205EJ	BE20	KXWA	Williston Basin International Airport	KGGW	Wokal Fld/Glasgow-Valley County	7/1/2021 16:55	7/1/2021 16:27	0:31	14	12	
N205EJ	N205EJ	BE20	KGGW	Wokal Fld/Glasgow-Valley County	KBIL	Billings Logan Intt	7/1/2021 17:18	7/1/2021 18:03	0:45	12	10L	
CP7796	N710FX	C208	KGGW	Wokal Fld/Glasgow-Valley County	KGTF	Great Falls Intt	7/1/2021 17:21	7/1/2021 18:38	1:16	12		21 GGW V430 HVR V257 GTF
KAP1761	N18VV	C402	KBIL	Billings Logan Intt	KGGW	Wokal Fld/Glasgow-Valley County	7/1/2021 18:30	7/1/2021 19:24	0:54	7	12	
N4417W	N4417W	BE36	KGGW	Wokal Fld/Glasgow-Valley County	KBIL	Billings Logan Intt	7/1/2021 19:48	7/1/2021 21:18	1:30	8	10L	
N206CW	N206CW	BE33	KXWA	Williston Basin International Airport	KGGW	Wokal Fld/Glasgow-Valley County	7/1/2021 21:58	7/1/2021 21:46	0:48	14	12	
N4417W	N4417W	BE36	KBIL	Billings Logan Intt	KGGW	Wokal Fld/Glasgow-Valley County	7/1/2021 22:42	7/1/2021 23:43	1:00	10L	8	
N3158S	N3158S	C182	L 47.95164 - 108.18420	Jordan, MT	KGGW	Wokal Fld/Glasgow-Valley County	7/2/2021 6:43	7/2/2021 7:18	0:35		8	
N3158S	N3158S	C182	KGGW	Wokal Fld/Glasgow-Valley County	L 46.22232 - 100.33840	Mobridge, SD	7/2/2021 7:28		n/a	8		
CP78796	N710FX	C208	KGTF	Great Falls Intt	KGGW	Wokal Fld/Glasgow-Valley County	7/2/2021 7:30	7/2/2021 8:50	1:19	21		12 GTF V257 HVR V430 GGW
KAP1756	N18VV	C402	KGGW	Wokal Fld/Glasgow-Valley County	KBIL	Billings Logan Intt	7/2/2021 8:10	7/2/2021 9:13	1:03	26	28R	
N4498S	N4498S	BE36	KGGW	Wokal Fld/Glasgow-Valley County	KBIL	Billings Logan Intt	7/2/2021 10:12	7/2/2021 11:16	1:04	12	28R	
KAP1757	N18VV	C402	KBIL	Billings Logan Intt	KGGW	Wokal Fld/Glasgow-Valley County	7/2/2021 11:00	7/2/2021 11:57	0:57	7	12	
KAP1157	N18VV	C402	L 45.98889 - 108.45250	Billings, MT	KGGW	Wokal Fld/Glasgow-Valley County	7/2/2021 11:05	7/2/2021 11:58	0:53			
KAP1760	N18VV	C402	KGGW	Wokal Fld/Glasgow-Valley County	KBIL	Billings Logan Intt	7/2/2021 12:40	7/2/2021 13:40	1:00	12	28R	
N194CS	N194CS	PC12	KGGW	Wokal Fld/Glasgow-Valley County	KBIL	Billings Logan Intt	7/2/2021 15:48	7/2/2021 16:34	0:45	12	10L	
CP7796	N710FX	C208	KGGW	Wokal Fld/Glasgow-Valley County	KGTF	Great Falls Intt	7/2/2021 17:20	7/2/2021 18:40	1:20	12		21 GGW V430 HVR V257 GTF
N194CS	N194CS	PC12	KBIL	Billings Logan Intt	KGGW	Wokal Fld/Glasgow-Valley County	7/2/2021 17:22	7/2/2021 18:09	0:47	10L	30	
KAP1761	N699CA	CNA	KBIL	Billings Logan Intt	KGGW	Wokal Fld/Glasgow-Valley County	7/2/2021 18:25	7/2/2021 19:35	1:10	7	30	
N194CS	N194CS	PC12	KGGW	Wokal Fld/Glasgow-Valley County	L 48.11574 - 105.67024	Wolf Point, MT	7/2/2021 18:26		n/a	8		
KAP51	N699CA	CNA	L 45.86306 - 108.42694	Billings, MT	KGGW	Wokal Fld/Glasgow-Valley County	7/2/2021 18:28	7/2/2021 19:35	1:07			
N206CW	N206CW	BE33	KGGW	Wokal Fld/Glasgow-Valley County	KBZN	Bozeman Yellowstone Intl	7/2/2021 20:10	7/2/2021 21:44	1:34	8	11	
N194CS	N194CS	PC12	KBIL	Billings Logan Intt	KGGW	Wokal Fld/Glasgow-Valley County	7/2/2021 21:04	7/2/2021 21:54	0:50	28R	8	
N194CS	N194CS	PC12	KGGW	Wokal Fld/Glasgow-Valley County	L 48.13473 - 105.68643	Wolf Point, MT	7/2/2021 23:18		n/a	8		
N194CS	N194CS	PC12	KBIL	Billings Logan Intt	KGGW	Wokal Fld/Glasgow-Valley County	7/3/2021 1:59	7/3/2021 2:47	0:47	28R	8	
N333LP	N333LP	M20T	KBFI	Boeing Field Intt	KGGW	Wokal Fld/Glasgow-Valley County	7/3/2021 8:01	7/3/2021 12:22	3:20	14R	26	
KAP1756	N699CA	CNA	KGGW	Wokal Fld/Glasgow-Valley County	KBIL	Billings Logan Intt	7/3/2021 8:25	7/3/2021 9:34	1:09	26	28R	
KAP1757	N699CA	CNA	KBIL	Billings Logan Intt	KGGW	Wokal Fld/Glasgow-Valley County	7/3/2021 11:21	7/3/2021 12:24	1:03	7	30	
KAP51	N699CA	CNA	L 45.90333 - 108.49833	Billings, MT	KGGW	Wokal Fld/Glasgow-Valley County	7/3/2021 11:25	7/3/2021 12:25	1:00			
KAP1760	N699CA	CNA	KGGW	Wokal Fld/Glasgow-Valley County	KBIL	Billings Logan Intt	7/3/2021 13:00	7/3/2021 14:10	1:10	26	28R	
N333LP	N333LP	M20T	KGGW	Wokal Fld/Glasgow-Valley County	KFAR	Hector Intt	7/3/2021 13:52	7/3/2021 17:03	2:10	30	18	
KAP1761	N915CA	CNA	KBIL	Billings Logan Intt	KGGW	Wokal Fld/Glasgow-Valley County	7/3/2021 18:25	7/3/2021 19:29	1:04	7	30	
KAP38	N915CA	CNA	L 48.88750 - 108.43306	Billings, MT	KGGW	Wokal Fld/Glasgow-Valley County	7/3/2021 18:29	7/3/2021 19:30	1:01			
KAP1756	N915CA	CNA	KGGW	Wokal Fld/Glasgow-Valley County	KBIL	Billings Logan Intt	7/4/2021 8:34	7/4/2021 9:42	1:08	26	28R	
N194CS	N194CS	PC12	KGGW	Wokal Fld/Glasgow-Valley County	L 47.65517 - 105.87023	Wolf Point, MT	7/4/2021 8:42		n/a	12		
N246WB	N246WB	BE35	KBIL	Billings Logan Intt	KGGW	Wokal Fld/Glasgow-Valley County	7/4/2021 9:02	7/4/2021 10:00	0:58	7	12	
KAP1757	N915CA	CNA	KBIL	Billings Logan Intt	KGGW	Wokal Fld/Glasgow-Valley County	7/4/2021 10:51	7/4/2021 11:53	1:02	7		
KAP38	N915CA	CNA	KBIL	Billings Logan Intt	KGGW	Wokal Fld/Glasgow-Valley County	7/4/2021 10:57	7/4/2021 11:53	0:56	7	12	CHMNY
N194CS	N194CS	PC12	KBIL	Billings Logan Intt	KGGW	Wokal Fld/Glasgow-Valley County	7/4/2021 12:13	7/4/2021 12:59	0:46	28R	12	MLS264081
KAP1760	N915CA	CNA	KGGW	Wokal Fld/Glasgow-Valley County	KBIL	Billings Logan Intt	7/4/2021 12:24	7/4/2021 13:29	1:05	12	28R	
N194CS	N194CS	PC12	KGGW	Wokal Fld/Glasgow-Valley County	L 48.37024 - 107.81021	Glasgow, MT	7/4/2021 15:49		n/a	8		
KAP805	N466CA	C402	KBIL	Billings Logan Intt	KGGW	Wokal Fld/Glasgow-Valley County	7/4/2021 18:19	7/4/2021 19:15	0:55	7	12	CHMNY KEEVR
N194CS	N194CS	PC12	KBIL	Billings Logan Intt	KGGW	Wokal Fld/Glasgow-Valley County	7/4/2021 18:55	7/4/2021 19:41	0:46	10L	12	
KAP1756	N466CA	C402	KGGW	Wokal Fld/Glasgow-Valley County	KBIL	Billings Logan Intt	7/5/2021 8:35	7/5/2021 9:30	0:55	12	28R	
KAP1757	N903CA	C402	KBIL	Billings Logan Intt	KGGW	Wokal Fld/Glasgow-Valley County	7/5/2021 11:02	7/5/2021 12:09	1:07	7	8	
KAP908	N903CA	C402	L 45.90472 - 108.50778	Billings, MT	KGGW	Wokal Fld/Glasgow-Valley County	7/5/2021 11:08	7/5/2021 12:09	1:01			
N194CS	N194CS	PC12	KGGW	Wokal Fld/Glasgow-Valley County	L 48.11965 - 105.70820	Wolf Point, MT	7/5/2021 12:31		n/a	8		
KAP1760	N903CA	C402	KGGW	Wokal Fld/Glasgow-Valley County	KBIL	Billings Logan Intt	7/5/2021 12:43	7/5/2021 13:44	1:01	12	28R	
N206CW	N206CW	BE33	L 47.54543 - 105.72665	Wolf Point, MT	KGGW	Wokal Fld/Glasgow-Valley County	7/5/2021 13:17	7/5/2021 13:43	0:26		8	
C-GDJE	C-GDJE		KFAR	Hector Intt	KGGW	Wokal Fld/Glasgow-Valley County	7/5/2021 13:24	7/5/2021 15:36	3:02	27	8	
N194CS	N194CS	PC12	KGTF	Great Falls Intt	KGGW	Wokal Fld/Glasgow-Valley County	7/5/2021 16:51	7/5/2021 17:43	0:51	3	8	
C-GDJE	C-GDJE		KGGW	Wokal Fld/Glasgow-Valley County	CYXE	Saskatoon Intt	7/5/2021 17:08	7/5/2021 18:49	1:41	30	33	
KAP1761	N256CA	C402	KBIL	Billings Logan Intt	KGGW	Wokal Fld/Glasgow-Valley County	7/5/2021 18:40	7/5/2021 19:49	1:09	7	8	
KAP394	N256CA	C402	KBIL	Billings Logan Intt	KGGW	Wokal Fld/Glasgow-Valley County	7/5/2021 18:41	7/5/2021 19:48	1:07	7	8	MLS281088
N194CS	N194CS	PC12	KGGW	Wokal Fld/Glasgow-Valley County	L 48.13911 - 105.71327	Wolf Point, MT	7/5/2021 19:37		n/a	8		
N194CS	N194CS	PC12	KBIL	Billings Logan Intt	KGGW	Wokal Fld/Glasgow-Valley County	7/5/2021 22:57	7/5/2021 23:48	0:51	28R	8	
N71TP	N71TP	PC12	KGGW	Wokal Fld/Glasgow-Valley County	KFAR	Hector Intt	7/6/2021 5:29	7/6/2021 8:12	1:42	8	36	
N114HA	N114HA	PC24	KATW	Appleton Intt	KGGW	Wokal Fld/Glasgow-Valley County	7/6/2021 5:53	7/6/2021 7:09	2:16	30	26	
N206CW	N206CW	BE33	KGGW	Wokal Fld/Glasgow-Valley County	KBZN	Bozeman Yellowstone Intl	7/6/2021 6:20	7/6/2021 8:02	1:42	8	11	
CP78796	N710FX	C208	KGTF	Great Falls Intt	KGGW	Wokal Fld/Glasgow-Valley County	7/6/2021 6:30	7/6/2021 7:49	1:19	21	12	ANALE
N114HA	N114HA	PC24	KGGW	Wokal Fld/Glasgow-Valley County	PAKT	Ketchikan Intt	7/6/2021 7:39	7/6/2021 8:28	2:49	8	29	4858N/10807W
N355SC	N355SC	C310	L 48.37381 - 108.03187	Shaanavon, SK	KGGW	Wokal Fld/Glasgow-Valley County	7/6/2021 8:24	7/6/2021 8:51	0:27		8	
KAP394	N256CA	C402	KGGW	Wokal Fld/Glasgow-Valley County	KBIL	Billings Logan Intt	7/6/2021 8:53	7/6/2021 10:04	1:10	8	28R	KLWT
N355SC	N355SC	C310	KGGW	Wokal Fld/Glasgow-Valley County	KGTF	Great Falls Intt	7/6/2021 9:09	7/6/2021 10:25	1:16	7	21	
KAP394	N256CA	C402	KBIL	Billings Logan Intt	KGGW	Wokal Fld/Glasgow-Valley County	7/6/2021 11:21	7/6/2021 12:30	1:09	8	12	MLS272080 CETAD
N194CS	N194CS	PC12	KGGW	Wokal Fld/Glasgow-Valley County	L 48.15793 - 105.41368	Wolf Point, MT	7/6/2021 12:07		n/a	8		
KAP1760	N256CA	C402	KGGW	Wokal Fld/Glasgow-Valley County	KBIL	Billings Logan Intt	7/6/2021 13:05	7/6/2021 14:15	1:10	26		
KAP394	N256CA	C402	KGGW	Wokal Fld/Glasgow-Valley County	KBIL	Billings Logan Intt	7/6/2021 13:10	7/6/2021 14:16	1:05	26	10L	MLS335107
N912SV	N912SV	BE20	KBIL	Billings Logan Intt	KGGW	Wokal Fld/Glasgow-Valley County	7/6/2021 13:43	7/6/2021 14:25	0:41	7	8	
N194CS	N194CS	PC12	KBIL	Billings Logan Intt	KGGW	Wokal Fld/Glasgow-Valley County	7/6/2021 15:13	7/6/2021 16:00	0:47	10L	12	MLS270073
N912SV	N912SV	BE20	KGGW	Wokal Fld/Glasgow-Valley County	KBIL	Billings Logan Intt	7/6/2021 15:44	7/6/2021 16:29	0:45	12	10L	MLS303102
CP7796	N710FX	C208	KGGW	Wokal Fld/Glasgow-Valley County	KGTF	Great Falls Intt	7/6/2021 16:27	7/6/2021 17:52	1:25	8	3	ANALE
KAP1761	N18VV	C402	KBIL	Billings Logan Intt	KGGW	Wokal Fld/Glasgow-Valley County	7/6/2021 18:50	7/6/2021 19:45	0:55	7	12	
KAP227	N18VV	C402	L 45.87889 - 108.46000	Billings, MT	KGGW	Wokal Fld/Glasgow-Valley County	7/6/2021 18:51	7/6/2021 19:46	0:55			
KAP1756	N18VV	C402	KGGW	Wokal Fld/Glasgow-Valley County	KBIL	Billings Logan Intt	7/7/2021 8:20	7/7/2021 9:23	1:03	12	28R	
KAP227	N18VV	C402	KGGW	Wokal Fld/Glasgow-Valley County	KBIL	Billings Logan Intt	7/7/2021 8:24	7/7/2021 9:24	0:59	12		
CP78796	N710FX	C208	KGTF	Great Falls Intt	KGGW	Wokal Fld/Glasgow-Valley County	7/7/2021 8:58	7/7/2021 10:17	1:19	21	12	ANALE
N194CS	N194CS	PC12	KGGW	Wokal Fld/Glasgow-Valley County	PO1	Poplar Muni	7/7/2021 10:19	7/7/2021 10:35	0:16	12		MLS51107 ZIKIK
KAP227	N18VV	C402	KBIL	Billings Logan Intt	KGGW	Wokal Fld/Glasgow-Valley County	7/7/2021 11:06	7/7/2021 12:06	1:00	28R	12	MLS305082 ATCHY
BOE8BA	N208BA	C208	07MT	Glasgow Industrial	KGGW	Wokal Fld/Glasgow-Valley County	7/7/2021 11:46	7/7/2021 12:01	0:14	11	12	
BOE8BA	N208BA	C208	KGGW	Wokal Fld/Glasgow-Valley County	07MT	Glasgow Industrial	7/7/2021 12:19	7/7/2021 12:31	0:11	8	11	
KAP1760	N18VV	C402	KGGW	Wokal Fld/Glasgow-Valley County	KBIL	Billings Logan Intt	7/7/2021 12:45	7/7/2021 13:47	1:02	26	28R	
N71TP	N71TP	PC12	KFAR	Hector Intt	KGGW	Wokal Fld/Glasgow-Valley County	7/7/2021 17:02	7/7/2021 18:01	1:58	27	12	
CP7796	N710FX	C208	KGGW	Wokal Fld/Glasgow-Valley County	KGTF	Great Falls Intt	7/7/2021 17:02	7/7/2021 18:31	1:28	8	12	21 GGW V430 HVR V257 GTF
N194CS	N194CS	PC12	KBIL	Billings Logan Intt	KGGW	Wokal Fld/Glasgow-Valley County	7/7/2021 17:16	7/7/2021 18:04	0:48	28R	12	BIL011016 MLS297111
KAP1761	N989CA	CNA	KBIL	Billings Logan Intt	KGGW	Wokal Fld/Glasgow-Valley County	7/7/2021 18:42	7/7/2021 19:44	1:02	7	8	
KAP702	N989CA	CNA	L 45.90444 - 108.43778	Billings, MT	KGGW	Wokal Fld/Glasgow-Valley County	7/7/2021 18:45	7/7/2021 19:44	0:59			
N194CS	N194CS	PC12	KGGW	Wokal Fld/Glasgow-Valley County	KBIL	Billings Logan Intt	7/7/2021 22:43	7/7/2021 23:37	0:54	12	10L	
N194CS	N194CS	PC12	KBIL	Billings Logan Intt	KGGW	Wokal Fld/Glasgow-Valley County	7/8/2021 0:					



N194CS	N194CS	PC12	KOLF	L M Clayton	GGGW	Wokal Fld/Glasgow-Valley County	7/11/2021 20:58	7/11/2021 21:14	0:16	29	30	
N194CS	N194CS	PC12	KGWW	Wokal Fld/Glasgow-Valley County	L 48.36801 -107.76323	Glasgow, MT	7/12/2021 1:41		n/a	30		
N194CS	N194CS	PC12	KGTF	Great Falls Intl	GGGW	Wokal Fld/Glasgow-Valley County	7/12/2021 5:00	7/12/2021 5:53	0:53	21	30	
CF78796	N710FX	C208	KGTF	Wokal Fld/Glasgow-Valley County	GGGW	Wokal Fld/Glasgow-Valley County	7/12/2021 6:03	7/12/2021 7:21	1:17	21	26	V257 HVR V430
N205EJ	N205EJ	BE20	KBIL	Billings Logan Intl	GGGW	Wokal Fld/Glasgow-Valley County	7/12/2021 7:14	7/12/2021 7:55	0:40	10L	30	CHMNY
N205EJ	N205EJ	BE20	KGWW	Wokal Fld/Glasgow-Valley County	PO1	Poplar Muni	7/12/2021 8:05	7/12/2021 8:28	0:22	30		
KAP1756	N989CA	CNA	KGWW	Wokal Fld/Glasgow-Valley County	KBIL	Billings Logan Intl	7/12/2021 8:10	7/12/2021 9:15	1:05	26		
KAP908	N989CA	P212	KGWW	Wokal Fld/Glasgow-Valley County	KBIL	Billings Logan Intl	7/12/2021 8:14	7/12/2021 9:15	1:01	26	10L	CHMNY
N194CS	N194CS	PC12	KGWW	Wokal Fld/Glasgow-Valley County	GGGW	Wokal Fld/Glasgow-Valley County	7/12/2021 11:02	7/12/2021 11:53	0:51	30	30	
KAP1757	N989CA	CNA	KBIL	Billings Logan Intl	GGGW	Wokal Fld/Glasgow-Valley County	7/12/2021 11:04	7/12/2021 12:11	1:07	7	30	
KAP908	N989CA	L 46.08861 -108.29444	Billings, MT	GGGW	Wokal Fld/Glasgow-Valley County	7/12/2021 11:14	7/12/2021 12:12	0:57				
N194CS	N194CS	PC12	KGWW	Wokal Fld/Glasgow-Valley County	GGGW	Wokal Fld/Glasgow-Valley County	7/12/2021 12:05	7/12/2021 12:22	0:16	30	30	
KAP1760	N989CA	CNA	KGWW	Wokal Fld/Glasgow-Valley County	KBIL	Billings Logan Intl	7/12/2021 12:45	7/12/2021 13:59	1:14	26	10L	
N194CS	N194CS	PC12	KGWW	Wokal Fld/Glasgow-Valley County	L 48.14972 -105.71855	Wolf Point, MT	7/12/2021 15:03		n/a	30		
N460E	N460E	BE20	KRAP	Rapid City Rgnt	GGGW	Wokal Fld/Glasgow-Valley County	7/12/2021 15:29	7/12/2021 16:51	1:21	32	30	TST342086
N205EJ	N205EJ	BE20	PO1	Poplar Muni	GGGW	Wokal Fld/Glasgow-Valley County	7/12/2021 15:58	7/12/2021 16:15	0:16		30	
N205EJ	N205EJ	BE20	KGWW	Wokal Fld/Glasgow-Valley County	KBIL	Billings Logan Intl	7/12/2021 16:36	7/12/2021 17:24	0:48	30	10L	
CF77796	N710FX	C208	KGWW	Wokal Fld/Glasgow-Valley County	KGTF	Great Falls Intl	7/12/2021 16:58	7/12/2021 18:12	1:14	30		3 GGW V430 HVR V257 GTF
N460E	N460E	BE20	KGWW	Wokal Fld/Glasgow-Valley County	KRAP	Rapid City Rgnt	7/12/2021 17:04	7/12/2021 18:16	1:12	30		32 MLS342097 PHONR
N194CS	N194CS	PC12	KBIL	Billings Logan Intl	GGGW	Wokal Fld/Glasgow-Valley County	7/12/2021 18:10	7/12/2021 19:05	0:54	10L	30	
KAP394	N6765T	C402	KBIL	Billings Logan Intl	GGGW	Wokal Fld/Glasgow-Valley County	7/12/2021 18:18	7/12/2021 19:26	1:08	7	30	
N194CS	N194CS	PC12	KGWW	Wokal Fld/Glasgow-Valley County	L 46.50103 -104.44441	Baker, MT	7/12/2021 20:35		n/a	8		
N194CS	N194CS	PC12	KBIL	Billings Logan Intl	GGGW	Wokal Fld/Glasgow-Valley County	7/12/2021 23:44	7/13/2021 0:31	0:46	10L	12	
N565EJ	N565EJ	C560	KBIL	Billings Logan Intl	GGGW	Wokal Fld/Glasgow-Valley County	7/13/2021 7:14	7/13/2021 7:48	0:33	10L	12	CHMNY
CF78796	N710FX	C208	KGTF	Great Falls Intl	GGGW	Wokal Fld/Glasgow-Valley County	7/13/2021 8:06	7/13/2021 9:35	1:29	21	12	GTF V257 HVR V430 GGW
KAP394	N6765T	C402	KGWW	Wokal Fld/Glasgow-Valley County	KBIL	Billings Logan Intl	7/13/2021 8:15	7/13/2021 9:12	0:57	26	10L	
N194CS	N194CS	PC12	KGWW	Wokal Fld/Glasgow-Valley County	GGGW	Wokal Fld/Glasgow-Valley County	7/13/2021 10:13	7/13/2021 11:13	0:59	12	12	
KAP394	N6765T	C402	KBIL	Billings Logan Intl	GGGW	Wokal Fld/Glasgow-Valley County	7/13/2021 11:05	7/13/2021 12:08	1:03	7	8	
N194CS	N194CS	PC12	KGWW	Wokal Fld/Glasgow-Valley County	KSDY	Sidney-Richland Rgnt	7/13/2021 12:24	7/13/2021 13:28	1:04	12		
KAP394	N6765T	C402	KGWW	Wokal Fld/Glasgow-Valley County	KBIL	Billings Logan Intl	7/13/2021 12:50	7/13/2021 13:54	1:04	12	10L	MLS271050 MLS260051
N127GA	N127GA	BE20	9S2	Scobey	GGGW	Wokal Fld/Glasgow-Valley County	7/13/2021 13:25	7/13/2021 13:49	0:24		12	
N565EJ	N565EJ	C560	KGWW	Wokal Fld/Glasgow-Valley County	KBIL	Billings Logan Intl	7/13/2021 14:19	7/13/2021 14:59	0:39	8	10L	
N127GA	N127GA	BE20	KGWW	Wokal Fld/Glasgow-Valley County	9S2	Scobey	7/13/2021 14:28	7/13/2021 14:50	0:21	12		
N194CS	N194CS	PC12	KBIL	Billings Logan Intl	GGGW	Wokal Fld/Glasgow-Valley County	7/13/2021 15:49	7/13/2021 16:36	0:46	10L	12	
CF77796	N710FX	C208	KGWW	Wokal Fld/Glasgow-Valley County	KGTF	Great Falls Intl	7/13/2021 16:18	7/13/2021 17:39	1:21	8	3	MLS331120
N194CS	N194CS	PC12	KGWW	Wokal Fld/Glasgow-Valley County	L 48.14351 -105.78598	Wolf Point, MT	7/13/2021 17:13		n/a	8		
N194CS	N194CS	PC12	KGWW	Wokal Fld/Glasgow-Valley County	KBIL	Billings Logan Intl	7/13/2021 18:28	7/13/2021 19:22	0:54	8	10L	MLS359098
KAP227	N890CA	C402	KBIL	Billings Logan Intl	GGGW	Wokal Fld/Glasgow-Valley County	7/13/2021 18:32	7/13/2021 19:38	1:06	7	30	
N194CS	N194CS	PC12	KBIL	Billings Logan Intl	GGGW	Wokal Fld/Glasgow-Valley County	7/13/2021 20:36	7/13/2021 21:21	0:45	10L	30	
N194TR	N194TR	BE20	KXWA	Williston Basin International Airport	GGGW	Wokal Fld/Glasgow-Valley County	7/14/2021 5:26	7/14/2021 4:56	0:29	14	30	
N194TR	N194TR	BE20	KGWW	Wokal Fld/Glasgow-Valley County	KBIL	Billings Logan Intl	7/14/2021 6:08	7/14/2021 6:49	0:41	30	28R	
C-FXEC	CFXEC	KBIL	KBIL	Bert Mooney	GGGW	Wokal Fld/Glasgow-Valley County	7/14/2021 6:53	7/14/2021 9:10	2:17	15	26	
N90EJ	N90EJ	BE9L	KBIL	Billings Logan Intl	GGGW	Wokal Fld/Glasgow-Valley County	7/14/2021 7:26	7/14/2021 8:12	0:46	28R	30	
CF78796	N710FX	C208	KGTF	Great Falls Intl	GGGW	Wokal Fld/Glasgow-Valley County	7/14/2021 7:50	7/14/2021 9:07	1:17	21	26	GTF V257 HVR V430 GGW
KAP1756	N890CA	C402	KGWW	Wokal Fld/Glasgow-Valley County	KBIL	Billings Logan Intl	7/14/2021 8:15	7/14/2021 9:20	1:05	12	28R	
BOE8BA	N208BA	C208	07MT	Glasgow Industrial	GGGW	Wokal Fld/Glasgow-Valley County	7/14/2021 9:38	7/14/2021 9:45	0:07	11	26	
C-FXEC	CFXEC	KGWW	KGWW	Wokal Fld/Glasgow-Valley County	L 49.20167 -100.45761	Deloraine, MB	7/14/2021 11:06		n/a	8		
KAP1757	N890CA	C402	KBIL	Billings Logan Intl	GGGW	Wokal Fld/Glasgow-Valley County	7/14/2021 11:13	7/14/2021 12:13	1:00	28R	26	
BOE8BA	N208BA	C208	KGWW	Wokal Fld/Glasgow-Valley County	07MT	Glasgow Industrial	7/14/2021 12:03	7/14/2021 12:09	0:06	8	11	
KAP1760	N890CA	C402	KGWW	Wokal Fld/Glasgow-Valley County	KBIL	Billings Logan Intl	7/14/2021 13:01	7/14/2021 13:50	0:48	26	10L	
N194CS	N194CS	PC12	KGWW	Wokal Fld/Glasgow-Valley County	GGGW	Wokal Fld/Glasgow-Valley County	7/14/2021 14:40	7/14/2021 15:29	0:48	30	30	
N194CS	N194CS	PC12	KGWW	Wokal Fld/Glasgow-Valley County	GGGW	Wokal Fld/Glasgow-Valley County	7/14/2021 15:42	7/14/2021 16:14	0:32	8	12	
CF77796	N710FX	C208	KGWW	Wokal Fld/Glasgow-Valley County	KGTF	Great Falls Intl	7/14/2021 16:58	7/14/2021 18:15	1:17	8	21	GGW V430 HVR V257 GTF
N90EJ	N90EJ	BE9L	KGWW	Wokal Fld/Glasgow-Valley County	KBIL	Billings Logan Intl	7/14/2021 17:25	7/14/2021 18:11	0:46	12	10L	
KAP1761	N915CA	CNA	KBIL	Billings Logan Intl	GGGW	Wokal Fld/Glasgow-Valley County	7/14/2021 18:25	7/14/2021 19:30	1:05	7	12	
KAP702	N915CA	L 45.89917 -108.44528	Billings, MT	GGGW	Wokal Fld/Glasgow-Valley County	7/14/2021 18:30	7/14/2021 19:31	1:01				
N205EJ	N205EJ	BE20	KBIL	Billings Logan Intl	GGGW	Wokal Fld/Glasgow-Valley County	7/15/2021 7:07	7/15/2021 7:49	0:42	28R	26	
N205EJ	N205EJ	BE20	KGWW	Wokal Fld/Glasgow-Valley County	KGVD	Dawson Community	7/15/2021 7:58	7/15/2021 8:30	0:31	8	12	
KAP1756	N915CA	CNA	KGWW	Wokal Fld/Glasgow-Valley County	KBIL	Billings Logan Intl	7/15/2021 8:05	7/15/2021 9:10	1:05	26	28R	
CF78796	N710FX	C208	KGTF	Great Falls Intl	GGGW	Wokal Fld/Glasgow-Valley County	7/15/2021 8:38	7/15/2021 9:50	1:11	21	12	GTF V257 HVR V430 GGW
RCA388	N3885G	C340	KSDY	Sidney-Richland Rgnt	GGGW	Wokal Fld/Glasgow-Valley County	7/15/2021 8:51	7/15/2021 9:27	0:36	19	12	
N194CS	N194CS	PC12	KGWW	Wokal Fld/Glasgow-Valley County	L 47.59058 -105.77499	Wolf Point, MT	7/15/2021 9:02		n/a	12		
BOE8BA	N208BA	C208	07MT	Glasgow Industrial	GGGW	Wokal Fld/Glasgow-Valley County	7/15/2021 10:15	7/15/2021 10:21	0:06	11	12	
BOE8BA	N208BA	C208	KGWW	Wokal Fld/Glasgow-Valley County	07MT	Glasgow Industrial	7/15/2021 10:39	7/15/2021 10:45	0:06	12	11	
KAP1757	N915CA	CNA	KBIL	Billings Logan Intl	GGGW	Wokal Fld/Glasgow-Valley County	7/15/2021 10:50	7/15/2021 11:52	1:02	28R	12	
KAP702	N915CA	L 45.86778 -108.53917	Billings, MT	GGGW	Wokal Fld/Glasgow-Valley County	7/15/2021 10:52	7/15/2021 11:53	1:00				
N194CS	N194CS	PC12	KBIL	Billings Logan Intl	GGGW	Wokal Fld/Glasgow-Valley County	7/15/2021 12:13	7/15/2021 13:00	0:46	28R	12	
KAP1760	N915CA	CNA	KGWW	Wokal Fld/Glasgow-Valley County	KBIL	Billings Logan Intl	7/15/2021 12:34	7/15/2021 13:40	1:06	26	28R	
N194CS	N194CS	PC12	KGWW	Wokal Fld/Glasgow-Valley County	L 48.14302 -105.75510	Wolf Point, MT	7/15/2021 13:22		n/a	8		
N205EJ	N205EJ	BE20	KGVD	Dawson Community	GGGW	Wokal Fld/Glasgow-Valley County	7/15/2021 17:11	7/15/2021 17:39	0:27	12	12	
CF77796	N710FX	C208	KGWW	Wokal Fld/Glasgow-Valley County	KGTF	Great Falls Intl	7/15/2021 17:18	7/15/2021 18:40	1:21	8	21	GGW V430 HVR V257 GTF
N194CS	N194CS	PC12	KBIL	Billings Logan Intl	GGGW	Wokal Fld/Glasgow-Valley County	7/15/2021 17:25	7/15/2021 18:12	0:47	28R	12	
N205EJ	N205EJ	BE20	KGWW	Wokal Fld/Glasgow-Valley County	KBIL	Billings Logan Intl	7/15/2021 17:50	7/15/2021 18:37	0:46	12	28R	
KAP1761	N256CA	C402	KBIL	Billings Logan Intl	GGGW	Wokal Fld/Glasgow-Valley County	7/15/2021 18:15	7/15/2021 19:12	0:57	7	12	
KAP1157	N256CA	C402	L 45.96278 -108.46528	Billings, MT	GGGW	Wokal Fld/Glasgow-Valley County	7/15/2021 18:19	7/15/2021 19:13	0:53			
N206CW	N206CW	BE33	KXWA	Williston Basin International Airport	GGGW	Wokal Fld/Glasgow-Valley County	7/15/2021 18:22	7/15/2021 18:10	0:48	14	12	
CF78796	N710FX	C208	KGTF	Great Falls Intl	GGGW	Wokal Fld/Glasgow-Valley County	7/16/2021 8:06	7/16/2021 9:20	1:14	17	12	GTF V257 HVR V430 GGW
KAP1756	N256CA	C402	KGWW	Wokal Fld/Glasgow-Valley County	KBIL	Billings Logan Intl	7/16/2021 8:10	7/16/2021 9:14	1:04	26	28R	
N18121	N18121	DC3	KDLH	Duluth Intl	GGGW	Wokal Fld/Glasgow-Valley County	7/16/2021 8:25	7/16/2021 11:25	3:59	27	26	
N194CS	N194CS	PC12	KGWW	Wokal Fld/Glasgow-Valley County	L 48.16592 -105.54457	Wolf Point, MT	7/16/2021 9:05		n/a	8		
BOE8BA	N208BA	C208	07MT	Glasgow Industrial	GGGW	Wokal Fld/Glasgow-Valley County	7/16/2021 10:19	7/16/2021 10:26	0:06	11	12	
BOE8BA	N208BA	C208	KGWW	Wokal Fld/Glasgow-Valley County	07MT	Glasgow Industrial	7/16/2021 10:50	7/16/2021 10:56	0:06	8	11	
KAP1757	N256CA	C402	KBIL	Billings Logan Intl	GGGW	Wokal Fld/Glasgow-Valley County	7/16/2021 10:55	7/16/2021 11:54	0:59	7	30	
N194CS	N194CS	PC12	KBIL	Billings Logan Intl	GGGW	Wokal Fld/Glasgow-Valley County	7/16/2021 12:06	7/16/2021 12:52	0:45	28R	30	
N18121	N18121	DC3	KGWW	Wokal Fld/Glasgow-Valley County	KJAO	Aurora State	7/16/2021 12:14	7/16/2021 16:14	4:59	26	35	
KAP1760	N256CA	C402	KGWW	Wokal Fld/Glasgow-Valley County	KBIL	Billings Logan Intl	7/16/2021 12:35	7/16/2021 13:41	1:06	12	28R	
RCA388	N3885G	C340	KGWW	Wokal Fld/Glasgow-Valley County	KSDY	Sidney-Richland Rgnt	7/16/2021 15:24	7/16/2021 16:00	0:36	12		
CF77796	N710FX	C208	KGWW	Wokal Fld/Glasgow-Valley County	KGTF	Great Falls Intl	7/16/2021 17:01	7/16/2021 18:27	1:25	8	3	GGW V430 HVR V257 GTF
N4417W	N4417W	BE36	KGWW	Wokal Fld/Glasgow-Valley County	KGPI	Glacier Park Intl	7/17/2021 4:01	7/17/2021 6:16	2:1			



KAP1756	N949CA	CNA	KGW	Wokal Fld/Glasgow-Valley County	KBIL	Billings Logan Intt	7/22/2021 8:06	7/22/2021 9:25	1:19	12	25
KAP1757	N903CA	CNA	KBIL	Billings Logan Intt	KGW	Wokal Fld/Glasgow-Valley County	7/22/2021 10:59	7/22/2021 12:08	1:09	7	
N57FX	N57FX	KMSO		Missoula Montana	KGW	Wokal Fld/Glasgow-Valley County	7/22/2021 10:59	7/22/2021 14:03	3:03	12	26
KAP19	N903CA	C402	KBIL	Billings Logan Intt	KGW	Wokal Fld/Glasgow-Valley County	7/22/2021 11:08	7/22/2021 12:01	0:53	7	12 CHMNY
N538SL	N538SL	CL30	KGRR	Gerald R Ford Intt	KGW	Wokal Fld/Glasgow-Valley County	7/22/2021 12:00	7/22/2021 12:23	2:22	17	26 SINNI KOHLL AUGER 170 NICKL HUFFR Q146 SMERF KP09A GSW
N538SL	N538SL	CL30	KGW	Wokal Fld/Glasgow-Valley County	KGRR	Gerald R Ford Intt	7/22/2021 12:41	7/22/2021 16:51	2:10	26	17 LAMBE BIS
KAP19	N903CA	C402	KGW	Wokal Fld/Glasgow-Valley County	KBIL	Billings Logan Intt	7/22/2021 12:51	7/22/2021 13:49	0:57	26	28R CHMNY
N194CS	N194CS	PC12	KGW	Wokal Fld/Glasgow-Valley County	L 48.51642 - 108.44409	Shاونavon, SK	7/22/2021 13:19	n/a		30	
N98WE	N98WE	BE36	KBIL	Billings Logan Intt	KGW	Wokal Fld/Glasgow-Valley County	7/22/2021 13:42	7/22/2021 14:42	1:00	28R	30
N413NG	N413NG		KSBX	Shelby	KGW	Wokal Fld/Glasgow-Valley County	7/22/2021 14:04	7/22/2021 16:13	2:09	5	
N85MG	N85MG		KGW	Wokal Fld/Glasgow-Valley County	L 48.14781 - 106.11296	Glasgow, MT	7/22/2021 15:16	n/a		8	
CP17796	N710FX	C208	KGW	Wokal Fld/Glasgow-Valley County	KGIF	Great Falls Intt	7/22/2021 17:10	7/22/2021 18:34	1:23	8	21 GGW V430 HVR V257 GTF
N194CS	N194CS	PC12	KGIF	Great Falls Intt	KGW	Wokal Fld/Glasgow-Valley County	7/22/2021 17:23	7/22/2021 18:17	0:53	21	12 GTF088015
N194CS	N194CS	PC12	KGW	Wokal Fld/Glasgow-Valley County	L 48.36516 - 108.39463	Shاونavon, SK	7/22/2021 21:17	n/a		8	
N194CS	N194CS	PC12	KBIL	Billings Logan Intt	KGW	Wokal Fld/Glasgow-Valley County	7/23/2021 0:34	7/23/2021 1:18	0:44	28R	30
N57FX	N57FX		KGW	Wokal Fld/Glasgow-Valley County	Y19	Mandan Rgnl/Lawier Fld	7/23/2021 6:41	7/23/2021 10:04	2:22	30	
CP18796	N997FE	C208	KGIF	Great Falls Intt	KGW	Wokal Fld/Glasgow-Valley County	7/23/2021 7:32	7/23/2021 8:46	1:13	21	30 ANALE
KAP1157	N256CA	C402	KBIL	Billings Logan Intt	KGW	Wokal Fld/Glasgow-Valley County	7/23/2021 8:15	7/23/2021 9:09	0:54	28R	30
N415BT	N415BT		KMLS	Frank Wiley Fld	KGW	Wokal Fld/Glasgow-Valley County	7/23/2021 10:26	7/23/2021 14:20	3:53	31	30
KAP1756	N256CA	C402	KGW	Wokal Fld/Glasgow-Valley County	KBIL	Billings Logan Intt	7/23/2021 10:27	7/23/2021 11:29	1:01	30	
SCPR282	N417BT	L 46.52106 - 106.03535		Miles City, MT	KGW	Wokal Fld/Glasgow-Valley County	7/23/2021 10:30	7/23/2021 14:21	3:51		30
KAP1757	N466CA	C402	KBIL	Billings Logan Intt	KGW	Wokal Fld/Glasgow-Valley County	7/23/2021 11:05	7/23/2021 12:02	0:57	7	30
KAP1441	N466CA	C402	L 45.95278 - 108.48778	Billings, MT	KGW	Wokal Fld/Glasgow-Valley County	7/23/2021 11:10	7/23/2021 12:03	0:53		26
KAP1760	N466CA	C402	KGW	Wokal Fld/Glasgow-Valley County	KBIL	Billings Logan Intt	7/23/2021 12:40	7/23/2021 13:43	1:03	12	
N415BT	N415BT		KGW	Wokal Fld/Glasgow-Valley County	KGIF	Great Falls Intt	7/23/2021 15:25	7/23/2021 18:58	3:32	30	21
SCPR282	N417BT		KGW	Wokal Fld/Glasgow-Valley County	KGIF	Great Falls Intt	7/23/2021 15:27	7/23/2021 19:00	3:32	30	21
N814HH	N814HH	COL4	KBIL	Billings Logan Intt	KGW	Wokal Fld/Glasgow-Valley County	7/23/2021 16:17	7/23/2021 17:10	0:53	28R	30
CP17796	N997FE	C208	KGW	Wokal Fld/Glasgow-Valley County	KGIF	Great Falls Intt	7/23/2021 17:34	7/23/2021 19:02	1:28	26	21 GGW V430 HVR V257 GTF
KAP1761	N949CA	CNA	KBIL	Billings Logan Intt	KGW	Wokal Fld/Glasgow-Valley County	7/23/2021 18:22	7/23/2021 19:36	1:14	7	
KAP51	N949CA	L 45.87389 - 108.51694		Billings, MT	KGW	Wokal Fld/Glasgow-Valley County	7/23/2021 18:25	7/23/2021 19:36	1:10		30
N9935N	N9935N	C180	L 46.83374 - 104.72841	Glendive, MT	KGW	Wokal Fld/Glasgow-Valley County	7/24/2021 7:32	7/24/2021 8:31	0:59		8
KAP51	N949CA		KGW	Wokal Fld/Glasgow-Valley County	KBIL	Billings Logan Intt	7/24/2021 8:04	7/24/2021 9:13	1:09		26 28R CHMNY
N471D	N471D		KMLS	Frank Wiley Fld	KGW	Wokal Fld/Glasgow-Valley County	7/24/2021 9:56	7/24/2021 13:48	3:52	13	26
N415BT	N415BT		KGIF	Great Falls Intt	KGW	Wokal Fld/Glasgow-Valley County	7/24/2021 10:47	7/24/2021 14:39	3:52	21	30
SCPR282	N417BT		KGIF	Great Falls Intt	KGW	Wokal Fld/Glasgow-Valley County	7/24/2021 10:48	7/24/2021 14:40	3:52	21	30
N9935N	N9935N	C180	KGW	Wokal Fld/Glasgow-Valley County	L 46.53470 - 104.77346	Baker, MT	7/24/2021 10:51	n/a		12	
KAP1757	N890CA	C402	KBIL	Billings Logan Intt	KGW	Wokal Fld/Glasgow-Valley County	7/24/2021 11:07	7/24/2021 12:13	1:06	7	
KAP51	N890CA	C402	L 46.01944 - 108.40667	Billings, MT	KGW	Wokal Fld/Glasgow-Valley County	7/24/2021 11:15	7/24/2021 12:13	0:58		30
KAP1760	N890CA	C402	KGW	Wokal Fld/Glasgow-Valley County	KBIL	Billings Logan Intt	7/24/2021 12:40	7/24/2021 13:44	1:04	12	
N194CS	N194CS	PC12	KGW	Wokal Fld/Glasgow-Valley County	L 48.13966 - 105.70399	Wolf Point, MT	7/24/2021 14:28	n/a		26	
N471D	N471D		KGW	Wokal Fld/Glasgow-Valley County	KMLS	Frank Wiley Fld	7/24/2021 15:34	7/24/2021 19:29	3:54	26	31
N415BT	N415BT		KGW	Wokal Fld/Glasgow-Valley County	KGIF	Great Falls Intt	7/24/2021 15:39	7/24/2021 19:13	3:33	30	3
SCPR282	N417BT		KGW	Wokal Fld/Glasgow-Valley County	KGIF	Great Falls Intt	7/24/2021 15:42	7/24/2021 19:17	3:35	30	3
N194CS	N194CS	PC12	KBIL	Billings Logan Intt	KGW	Wokal Fld/Glasgow-Valley County	7/24/2021 17:12	7/24/2021 18:06	0:54	28R	30 MLS259094 HUKAL
KAP1761	N903CA	C402	KBIL	Billings Logan Intt	KGW	Wokal Fld/Glasgow-Valley County	7/24/2021 18:20	7/24/2021 19:18	0:58	7	
KAP38	N903CA	C402	KBIL	Billings Logan Intt	KGW	Wokal Fld/Glasgow-Valley County	7/24/2021 18:23	7/24/2021 19:18	0:55	7	30 CHMNY
N194CS	N194CS	PC12	KGW	Wokal Fld/Glasgow-Valley County	L 48.14465 - 105.45826	Wolf Point, MT	7/24/2021 20:03	n/a		26	
N194CS	N194CS	PC12	KBIS	Bismarck Muni	KGW	Wokal Fld/Glasgow-Valley County	7/25/2021 0:08	7/25/2021 0:28	1:20	13	12
KAP38	N903CA	C402	KGW	Wokal Fld/Glasgow-Valley County	KBIL	Billings Logan Intt	7/25/2021 8:43	7/25/2021 9:40	0:57	26	28R CHMNY
N246WB	N246WB	BE35	KFAR	Hector Intt	KGW	Wokal Fld/Glasgow-Valley County	7/25/2021 9:29	7/25/2021 11:16	2:46	27	12 WASHR
KAP1757	N903CA	C402	KBIL	Billings Logan Intt	KGW	Wokal Fld/Glasgow-Valley County	7/25/2021 11:05	7/25/2021 12:03	0:58	7	
KAP38	N903CA	C402	KBIL	Billings Logan Intt	KGW	Wokal Fld/Glasgow-Valley County	7/25/2021 11:08	7/25/2021 12:03	0:55	7	12 CHMNY
N194CS	N194CS	PC12	KGW	Wokal Fld/Glasgow-Valley County	L 48.15573 - 104.60196	Sidney, MT	7/25/2021 11:26	n/a		12	
KAP38	N903CA	C402	KGW	Wokal Fld/Glasgow-Valley County	KBIL	Billings Logan Intt	7/25/2021 12:49	7/25/2021 13:49	1:00	12	25 CHMNY
BLK8	BLK8	PC12	KMOT	Minot Intt	KGW	Wokal Fld/Glasgow-Valley County	7/25/2021 13:52	7/25/2021 13:58	1:05	13	12 GGW GTF J36 MLP CHINS CHINS4
BLK8	BLK8	PC12	KGW	Wokal Fld/Glasgow-Valley County	KBIL	Billings Logan Intt	7/25/2021 14:38	7/25/2021 15:29	0:50	8	28R MLS337110
KAP908	N915CA		KBIL	Billings Logan Intt	KGW	Wokal Fld/Glasgow-Valley County	7/25/2021 18:17	7/25/2021 19:23	1:06	7	30 CHMNY
N791DC	N791DC	BE20	KBIL	Billings Logan Intt	KGW	Wokal Fld/Glasgow-Valley County	7/25/2021 18:26	7/25/2021 19:07	0:40	10L	12
N194CS	N194CS	PC12	KBIL	Billings Logan Intt	KGW	Wokal Fld/Glasgow-Valley County	7/25/2021 19:26	7/25/2021 20:13	0:46	10L	30
N791DC	N791DC	BE20	KGW	Wokal Fld/Glasgow-Valley County	KBIL	Billings Logan Intt	7/25/2021 20:04	7/25/2021 20:49	0:44	8	28R
CP18796	N710FX	C208	KGIF	Great Falls Intt	KGW	Wokal Fld/Glasgow-Valley County	7/26/2021 6:10	7/26/2021 7:23	1:13	21	8
KAP1756	N915CA	CNA	KGW	Wokal Fld/Glasgow-Valley County	KBIL	Billings Logan Intt	7/26/2021 8:14	7/26/2021 9:24	1:10	12	25
N246WB	N246WB	BE35	KGW	Wokal Fld/Glasgow-Valley County	KBIL	Billings Logan Intt	7/26/2021 8:27	7/26/2021 9:30	1:02	26	25
KAP1757	N915CA	CNA	KBIL	Billings Logan Intt	KGW	Wokal Fld/Glasgow-Valley County	7/26/2021 11:05	7/26/2021 12:09	1:04	7	
KAP908	N915CA		KBIL	Billings Logan Intt	KGW	Wokal Fld/Glasgow-Valley County	7/26/2021 11:10	7/26/2021 12:09	0:58	7	30 CHMNY
KAP1760	N915CA	CNA	KGW	Wokal Fld/Glasgow-Valley County	KBIL	Billings Logan Intt	7/26/2021 12:50	7/26/2021 14:03	1:13	26	
KAP908	N915CA		KGW	Wokal Fld/Glasgow-Valley County	KBIL	Billings Logan Intt	7/26/2021 12:55	7/26/2021 14:02	1:06	26	28R CHMNY
CP17796	N710FX	C208	KGW	Wokal Fld/Glasgow-Valley County	KGIF	Great Falls Intt	7/26/2021 17:02	7/26/2021 18:22	1:19	30	21 GGW V430 HVR V257 GTF
KAP1761	N466CA	C402	KBIL	Billings Logan Intt	KGW	Wokal Fld/Glasgow-Valley County	7/26/2021 18:40	7/26/2021 19:45	1:05	7	
KAP394	N466CA	C402	KBIL	Billings Logan Intt	KGW	Wokal Fld/Glasgow-Valley County	7/26/2021 18:50	7/26/2021 19:45	0:55	7	30 MLS279078 JITAG
N194CS	N194CS	PC12	KGW	Wokal Fld/Glasgow-Valley County	KGW	Wokal Fld/Glasgow-Valley County	7/26/2021 21:59	7/26/2021 22:15	0:16	12	26
N205EJ	N205EJ	BE20	KBIL	Billings Logan Intt	KGW	Wokal Fld/Glasgow-Valley County	7/27/2021 7:00	7/27/2021 7:43	0:42	28R	12
N90EJ	N90EJ	BE9L	KBIL	Billings Logan Intt	KGW	Wokal Fld/Glasgow-Valley County	7/27/2021 7:08	7/27/2021 7:54	0:46	28R	12
CP18796	N710FX	C208	KGIF	Great Falls Intt	KGW	Wokal Fld/Glasgow-Valley County	7/27/2021 7:47	7/27/2021 8:59	1:11	21	8 ANALE
N205EJ	N205EJ	BE20	KGW	Wokal Fld/Glasgow-Valley County	KXWA	Williston Basin International Airport	7/27/2021 7:55	7/27/2021 9:24	0:28	8	14
KAP1756	N466CA	C402	KGW	Wokal Fld/Glasgow-Valley County	KBIL	Billings Logan Intt	7/27/2021 8:15	7/27/2021 9:22	1:07	12	
KAP394	N466CA	C402	KGW	Wokal Fld/Glasgow-Valley County	KBIL	Billings Logan Intt	7/27/2021 8:21	7/27/2021 9:21	0:59	26	28R
N6341A	N6341A	C182	KGW	Wokal Fld/Glasgow-Valley County	6U5	Hinsdale	7/27/2021 11:27	7/27/2021 11:40	0:12	12	
N6341A	N6341A	C182	6U5	Hinsdale	KGW	Wokal Fld/Glasgow-Valley County	7/27/2021 12:00	7/27/2021 12:19	0:18		12
N194CS	N194CS	PC12	KGW	Wokal Fld/Glasgow-Valley County	L 48.34703 - 107.71757	Glasgow, MT	7/27/2021 14:30	n/a		8	
N90EJ	N90EJ	BE9L	KGW	Wokal Fld/Glasgow-Valley County	KBIL	Billings Logan Intt	7/27/2021 15:46	7/27/2021 16:37	0:50	30	28R
CP17796	N710FX	C208	KGW	Wokal Fld/Glasgow-Valley County	KGIF	Great Falls Intt	7/27/2021 15:52	7/27/2021 17:14	1:21	8	21 ANALE
N205EJ	N205EJ	BE20	KGW	Wokal Fld/Glasgow-Valley County	KBIL	Billings Logan Intt	7/27/2021 16:11	7/27/2021 16:59	0:47	12	28R
N205EJ	N205EJ	BE20	KXWA	Williston Basin International Airport	KGW	Wokal Fld/Glasgow-Valley County	7/27/2021 16:23	7/27/2021 15:58	0:35	14	30
N194CS	N194CS	PC12	KBIL	Billings Logan Intt	KGW	Wokal Fld/Glasgow-Valley County	7/27/2021 17:16	7/27/2021 18:03	0:46	28R	30
KAP1761	N945CA	CNA	KBIL	Billings Logan Intt	KGW	Wokal Fld/Glasgow-Valley County	7/27/2021 18:45	7/27/2021 19:57	1:12	7	
KAP51	N945CA	L 46.17250 - 108.22917		Roundup, MT	KGW	Wokal Fld/Glasgow-Valley County	7/27/2021 18:57	7/27/2021 19:57	1:00	30	
RCA132	N3885G	C340	L 47.74297 - 104.27776	Sidney, MT	KGW	Wokal Fld/Glasgow-Valley County	7/28/2021 5:49	7/28/2021 6:29	0:40		8
N6341A	N6341A	C182	KGW	Wokal Fld/Glasgow-Valley County	KBIL	Billings Logan Intt	7/28/2021 6:07	7/28/2021 7:20	1:12	30	28R
N194CS	N194CS	PC12	KGW	Wokal Fld/Glasgow-Valley County	KHVR	Havre City-County	7/28/2021 6:40	7/28/2021 7:54	1:14	8	
N200EJ	N200EJ	BE20	KBIL	Billings Logan Intt	KGW	Wokal Fld/Glasgow-Valley County	7/28/2021 6:58	7/28/2021 7:41	0:42	28R	8
N311TJ	N311TJ	BE9L	KLWT	Lewistown Muni	KGW	Wokal Fld/Glasgow-Valley County	7/28/2021 7:14	7/28/2021 7:55	0:41		



N194CS	N194CS	PC12	KGGW	Wokal Fld/Glasgow-Valley County	KBHK	Baker Muni	7/31/2021 14:56	7/31/2021 15:33	0:37	12	13	
KAP38	N989CA	P212	KBIL	Billings Logan Intt	KGGW	Wokal Fld/Glasgow-Valley County	7/31/2021 18:37	7/31/2021 19:40	1:03 10L	12	12	CHMNY
N584ST	N584ST	PC12	KGGW	Wokal Fld/Glasgow-Valley County	KMLS	Frank Wiley Fld	7/31/2021 18:39	7/31/2021 19:14	0:35	12	13	
N194CS	N194CS	PC12	KMLS	Frank Wiley Fld	KGGW	Wokal Fld/Glasgow-Valley County	7/31/2021 19:58	7/31/2021 20:31	0:33	31	30	
N584ST	N584ST	PC12	KBIL	Billings Logan Intt	KGGW	Wokal Fld/Glasgow-Valley County	7/31/2021 22:14	7/31/2021 23:02	0:48 10L	8	8	
BLK2	BLK2	BE20	KDIK	Roosevelt Rgnt	KGGW	Wokal Fld/Glasgow-Valley County	8/1/2021 0:52	8/1/2021 1:42	0:49	15	8	
BLK2	BLK2	BE20	KGGW	Wokal Fld/Glasgow-Valley County	KBIL	Billings Logan Intt	8/1/2021 2:43	8/1/2021 3:25	0:41	8 10L		
KAP1756	N989CA	CNA	KGGW	Wokal Fld/Glasgow-Valley County	KBIL	Billings Logan Intt	8/1/2021 8:13	8/1/2021 9:16	1:03	26		
KAP38	N989CA	CNA	KGGW	Wokal Fld/Glasgow-Valley County	KBIL	Billings Logan Intt	8/1/2021 8:19	8/1/2021 9:20	1:00	26 28R		CHMNY
N206COW	N206COW	BE33	KGGW	Wokal Fld/Glasgow-Valley County	KXWA	Williston Basin International Airport	8/1/2021 9:50	8/1/2021 11:33	0:43	12	14	
BLK9	BLK9	SR22	KGGW	Wokal Fld/Glasgow-Valley County	KBZN	Bozeman Yellowstone Intl	8/1/2021 10:43	8/1/2021 12:58	2:14	12	11	
KAP38	N989CA	KBIL	Billings Logan Intt	Billings Logan Intt	KGGW	Wokal Fld/Glasgow-Valley County	8/1/2021 10:59	8/1/2021 12:02	1:02	7	12	CHMNY
N231AP	N231AP	M20T	L 48.11020 -106.35463	Glasgow, MT	KGGW	Wokal Fld/Glasgow-Valley County	8/1/2021 11:28	8/1/2021 11:34	0:06			
N71TP	N71TP	PC12	KGGW	Wokal Fld/Glasgow-Valley County	KBIL	Billings Logan Intt	8/1/2021 11:47	8/1/2021 12:33	0:46	12 10L		
KAP1760	N989CA	CNA	KGGW	Wokal Fld/Glasgow-Valley County	KBIL	Billings Logan Intt	8/1/2021 12:35	8/1/2021 13:40	1:05	12		
KAP38	N989CA	CNA	KGGW	Wokal Fld/Glasgow-Valley County	KBIL	Billings Logan Intt	8/1/2021 12:45	8/1/2021 13:40	0:55	26 10L		CHMNY
N71TP	N71TP	PC12	KBIL	Billings Logan Intt	KGGW	Wokal Fld/Glasgow-Valley County	8/1/2021 13:29	8/1/2021 14:16	0:47 10L		30	
KAP1761	N949CA	CNA	KBIL	Billings Logan Intt	KGGW	Wokal Fld/Glasgow-Valley County	8/1/2021 18:19	8/1/2021 19:25	1:06	7		
KAP908	N949CA	KBIL	Billings Logan Intt	Billings Logan Intt	KGGW	Wokal Fld/Glasgow-Valley County	8/1/2021 18:23	8/1/2021 19:24	1:00	7	12	CHMNY
N71TP	N71TP	PC12	KGGW	Wokal Fld/Glasgow-Valley County	PO1	Poplar Muni	8/1/2021 23:55	8/2/2021 0:29	0:34	12		
N71TP	N71TP	PC12	KBIL	Billings Logan Intt	KGGW	Wokal Fld/Glasgow-Valley County	8/2/2021 2:41	8/2/2021 3:28	0:47 28R		12	
CP17896	N710FX	C208	KGTF	Great Falls Intt	KGGW	Wokal Fld/Glasgow-Valley County	8/2/2021 6:13	8/2/2021 7:30	1:16	21	8	V257 HVR V430
KAP1756	N949CA	CNA	KGGW	Wokal Fld/Glasgow-Valley County	KBIL	Billings Logan Intt	8/2/2021 8:13	8/2/2021 9:20	1:07	12 28R		
N71TP	N71TP	PC12	KGGW	Wokal Fld/Glasgow-Valley County	KBIL	Billings Logan Intt	8/2/2021 10:46	8/2/2021 11:33	0:46	12 28R		
KAP1757	N949CA	CNA	KBIL	Billings Logan Intt	KGGW	Wokal Fld/Glasgow-Valley County	8/2/2021 11:14	8/2/2021 12:19	1:05	7		
KAP908	N949CA	L 45.89972 -108.50361	Billings, MT	Billings, MT	KGGW	Wokal Fld/Glasgow-Valley County	8/2/2021 11:18	8/2/2021 12:19	1:00		12	
N71TP	N71TP	PC12	KBIL	Billings Logan Intt	KGGW	Wokal Fld/Glasgow-Valley County	8/2/2021 12:40	8/2/2021 13:28	0:47 28R		12	
KAP1760	N949CA	CNA	KGGW	Wokal Fld/Glasgow-Valley County	KBIL	Billings Logan Intt	8/2/2021 12:45	8/2/2021 13:55	1:10	12 28R		
N71TP	N71TP	PC12	KGGW	Wokal Fld/Glasgow-Valley County	KBIL	Billings Logan Intt	8/2/2021 16:20	8/2/2021 17:07	0:47	12 28R		
CP17796	N710FX	C208	KGGW	Wokal Fld/Glasgow-Valley County	KGTF	Great Falls Intt	8/2/2021 16:43	8/2/2021 18:07	1:24	8	21	GGW V430 HVR V257 GTF
N71TP	N71TP	PC12	KBIL	Billings Logan Intt	KGGW	Wokal Fld/Glasgow-Valley County	8/2/2021 17:53	8/2/2021 18:41	0:48 28R		12	
KAP1761	N466CA	C402	KBIL	Billings Logan Intt	KGGW	Wokal Fld/Glasgow-Valley County	8/2/2021 18:39	8/2/2021 19:40	1:00 28R		12	
KAP227	N466CA	C402	KBIL	Billings Logan Intt	KGGW	Wokal Fld/Glasgow-Valley County	8/2/2021 18:39	8/2/2021 19:40	1:00 28R		12	
N71TP	N71TP	PC12	KGGW	Wokal Fld/Glasgow-Valley County	KBHK	Baker Muni	8/3/2021 0:39	8/3/2021 1:20	0:40	12	13	
N71TP	N71TP	PC12	KBIL	Billings Logan Intt	KGGW	Wokal Fld/Glasgow-Valley County	8/3/2021 3:41	8/3/2021 4:29	0:47 28R		12	
CP17896	N710FX	C208	KGTF	Great Falls Intt	KGGW	Wokal Fld/Glasgow-Valley County	8/3/2021 7:16	8/3/2021 8:36	1:19	21	12	GTF V257 HVR V430 GGW
KAP1756	N466CA	C402	KGGW	Wokal Fld/Glasgow-Valley County	KBIL	Billings Logan Intt	8/3/2021 8:20	8/3/2021 9:23	1:03	12		
CP17796	N710FX	C208	KGGW	Wokal Fld/Glasgow-Valley County	KXWA	Williston Basin International Airport	8/3/2021 10:31	8/3/2021 12:18	0:46	8	14	
KAP1757	N466CA	C402	KBIL	Billings Logan Intt	KGGW	Wokal Fld/Glasgow-Valley County	8/3/2021 11:30	8/3/2021 12:32	1:02	7		
KAP227	N466CA	C402	L 46.02361 -108.40472	Billings, MT	KGGW	Wokal Fld/Glasgow-Valley County	8/3/2021 11:36	8/3/2021 12:31	0:54		30	
KAP1760	N466CA	C402	KGGW	Wokal Fld/Glasgow-Valley County	KBIL	Billings Logan Intt	8/3/2021 13:02	8/3/2021 14:07	1:04	8		
CP17796	N936FE	C208	KXWA	Williston Basin International Airport	KGGW	Wokal Fld/Glasgow-Valley County	8/3/2021 13:14	8/3/2021 13:01	0:46	14	30	
N66471	N66471	C180	KGGW	Wokal Fld/Glasgow-Valley County	KGTF	Great Falls Intt	8/3/2021 16:28	8/3/2021 18:12	1:44	26	21	
CP17796	N936FE	C208	KGGW	Wokal Fld/Glasgow-Valley County	KGTF	Great Falls Intt	8/3/2021 16:53	8/3/2021 18:21	1:27	7	21	GGW V430 HVR V257 GTF
KAP1761	N676ST	C402	KBIL	Billings Logan Intt	KGGW	Wokal Fld/Glasgow-Valley County	8/3/2021 18:35	8/3/2021 19:45	1:10	7		
KAP401	N676ST	C402	KBIL	Billings Logan Intt	KGGW	Wokal Fld/Glasgow-Valley County	8/3/2021 18:38	8/3/2021 19:46	1:07	7	30	CHMNY
N406HF	N406HF	BE20	KBIL	Billings Logan Intt	KGGW	Wokal Fld/Glasgow-Valley County	8/3/2021 23:28	8/4/2021 0:16	0:48 28R		26	
N406HF	N406HF	BE20	KGGW	Wokal Fld/Glasgow-Valley County	KBIL	Billings Logan Intt	8/4/2021 1:08	8/4/2021 1:52	0:43	8 28R		
RCA132	N132RX	C402	KSDY	Wokal Fld/Glasgow-Valley County	KGGW	Wokal Fld/Glasgow-Valley County	8/4/2021 5:23	8/4/2021 6:05	0:42	1	30	MLS029105
RCA132	N132RX	C402	KGGW	Wokal Fld/Glasgow-Valley County	KSDY	Sidney-Richland Rgnt	8/4/2021 6:52	8/4/2021 7:31	0:38	30	19	MLS359099 HAKET
CP17896	N936FE	C208	KGTF	Great Falls Intt	KGGW	Wokal Fld/Glasgow-Valley County	8/4/2021 7:34	8/4/2021 8:48	1:14	21	26	GTF V257 HVR V430 GGW
N55CE	N55CE	SW4	KBTA	Blair Exec	KGGW	Wokal Fld/Glasgow-Valley County	8/4/2021 7:59	8/4/2021 9:25	2:25		30	
KAP401	N676ST	C402	KGGW	Wokal Fld/Glasgow-Valley County	KBIL	Billings Logan Intt	8/4/2021 8:25	8/4/2021 9:23	0:58	12 28R		
KAP1757	N676ST	C402	KBIL	Billings Logan Intt	KGGW	Wokal Fld/Glasgow-Valley County	8/4/2021 11:48	8/4/2021 12:50	1:01 28R			
KAP401	N676ST	C402	L 45.87528 -108.53694	Billings, MT	KGGW	Wokal Fld/Glasgow-Valley County	8/4/2021 11:48	8/4/2021 12:52	1:04		26	
N71TP	N71TP	PC12	KGGW	Wokal Fld/Glasgow-Valley County	Bu5	Terry	8/4/2021 12:20	8/4/2021 12:49	0:29	26		
KAP1760	N676ST	C402	KGGW	Wokal Fld/Glasgow-Valley County	KBIL	Billings Logan Intt	8/4/2021 13:19	8/4/2021 14:22	1:03	26		
N71TP	N71TP	PC12	KBIL	Billings Logan Intt	KGGW	Wokal Fld/Glasgow-Valley County	8/4/2021 15:13	8/4/2021 16:01	0:47 28R		30	MLS284063
CP17796	N936FE	C208	KGGW	Wokal Fld/Glasgow-Valley County	KGTF	Great Falls Intt	8/4/2021 17:20	8/4/2021 18:36	1:15	30	21	GGW V430 HVR V257 GTF
KAP1761	N699CA	CNA	KBIL	Billings Logan Intt	KGGW	Wokal Fld/Glasgow-Valley County	8/4/2021 18:44	8/4/2021 19:50	1:05 28R			
KAP702	N699CA	KBIL	Billings Logan Intt	Billings Logan Intt	KGGW	Wokal Fld/Glasgow-Valley County	8/4/2021 18:45	8/4/2021 19:51	1:06 28R		30	
N460E	N460E	BE20	KRAP	Rapid City Rgnt	KGGW	Wokal Fld/Glasgow-Valley County	8/5/2021 6:23	8/5/2021 7:39	1:16	32	26	
RCA132	N132RX	C402	KXWA	Williston Basin International Airport	KGGW	Wokal Fld/Glasgow-Valley County	8/5/2021 6:44	8/5/2021 6:22	0:38	14	30	MLS031107 KGGW
RCA132	N132RX	C402	KGGW	Wokal Fld/Glasgow-Valley County	KSDY	Sidney-Richland Rgnt	8/5/2021 6:49	8/5/2021 7:24	0:34	8	1	
CP17896	N997FE	C208	KGTF	Great Falls Intt	KGGW	Wokal Fld/Glasgow-Valley County	8/5/2021 7:25	8/5/2021 8:41	1:15	21	12	GTF V257 HVR V430 GGW
N205EJ	N205EJ	BE20	KGDV	Dawson Community	KGGW	Wokal Fld/Glasgow-Valley County	8/5/2021 7:36	8/5/2021 8:02	0:26	30	30	MLS360076
N460E	N460E	BE20	KGGW	Wokal Fld/Glasgow-Valley County	KRAP	Rapid City Rgnt	8/5/2021 7:43	8/5/2021 8:54	1:10	12	32	MLS347084 PIONR
N55CE	N55CE	SW4	KGGW	Wokal Fld/Glasgow-Valley County	KBIS	Bismarck Muni	8/5/2021 7:54	8/5/2021 10:02	1:08	12	31	ISN
KAP1756	N699CA	CNA	KGGW	Wokal Fld/Glasgow-Valley County	KBIL	Billings Logan Intt	8/5/2021 8:10	8/5/2021 9:14	1:04	12 10L		
N205EJ	N205EJ	BE20	KGGW	Wokal Fld/Glasgow-Valley County	KXWA	Williston Basin International Airport	8/5/2021 8:10	8/5/2021 9:39	0:28	8	32	MLS006116 PACIL
LX407	N407FX	E545	KTPA	Tampa Intt	KGGW	Wokal Fld/Glasgow-Valley County	8/5/2021 11:06	8/5/2021 13:09	4:03 19L		12	ENDEDS LACEN PATOY Q116 JAWJA DEEDA Q116 VUZ TROVE BSIDE ELSTO BVEEE YKN GILTE BUFFF
KAP1757	N699CA	CNA	KBIL	Billings Logan Intt	KGGW	Wokal Fld/Glasgow-Valley County	8/5/2021 11:08	8/5/2021 12:00	1:02	7		
KAP702	N699CA	L 45.87361 -108.47889	Billings, MT	Billings, MT	KGGW	Wokal Fld/Glasgow-Valley County	8/5/2021 11:09	8/5/2021 12:11	1:01		12	
N71TP	N71TP	PC12	KGGW	Wokal Fld/Glasgow-Valley County	Wolf Point, MT	Wolf Point, MT	8/5/2021 11:51	n/a		8		
KAP1760	N699CA	CNA	KGGW	Wokal Fld/Glasgow-Valley County	KBIL	Billings Logan Intt	8/5/2021 12:40	8/5/2021 13:51	1:11	12 10L		
LX407	N407FX	E545	KGGW	Wokal Fld/Glasgow-Valley County	KDJJ	Driggs-Reed Meml	8/5/2021 13:47	8/5/2021 14:55	1:08	12	22	GGW ARMTY
N71TP	N71TP	PC12	KBIL	Billings Logan Intt	KGGW	Wokal Fld/Glasgow-Valley County	8/5/2021 14:42	8/5/2021 15:28	0:45 10L		12	
CP17796	N997FE	C208	KGGW	Wokal Fld/Glasgow-Valley County	KGTF	Great Falls Intt	8/5/2021 16:50	8/5/2021 18:12	1:21	8	3	GGW V430 HVR V257 GTF
N205EJ	N205EJ	BE20	KGGW	Wokal Fld/Glasgow-Valley County	KGDV	Dawson Community	8/5/2021 16:53	8/5/2021 17:23	0:29	8	12	
N205EJ	N205EJ	BE20	KXWA	Williston Basin International Airport	KGGW	Wokal Fld/Glasgow-Valley County	8/5/2021 17:15	8/5/2021 16:47	0:31	14	26	
KAP1761	N903CA	C402	KBIL	Billings Logan Intt	KGGW	Wokal Fld/Glasgow-Valley County	8/5/2021 18:30	8/5/2021 19:28	0:58	7	8	
KAP1157	N903CA	C402	L 45.85750 -108.48583	Billings, MT	KGGW	Wokal Fld/Glasgow-Valley County	8/5/2021 18:32	8/5/2021 19:29	0:57	12		
N71TP	N71TP	PC12	KGGW	Wokal Fld/Glasgow-Valley County	KBIL	Billings Logan Intt	8/6/2021 4:10	8/6/2021 4:57	0:46	12 28R		
N71TP	N71TP	PC12	KBIL	Billings Logan Intt	KGGW	Wokal Fld/Glasgow-Valley County	8/6/2021 5:56	8/6/2021 6:42	0:46 28R		12	
CP17896	N997FE	C208	KGTF	Great Falls Intt	KGGW	Wokal Fld/Glasgow-Valley County	8/6/2021 7:19	8/6/2021 8:38	1:19	21	12	GTF V257 HVR V430 GGW
KAP1756	N903CA	C402	KGGW	Wokal Fld/Glasgow-Valley County	KBIL	Billings Logan Intt	8/6/2021 8:00	8/6/2021 9:05	1:05	26 28R		
KAP908	N676ST	C402	KGGW	Wokal Fld/Glasgow-Valley County	KBIL	Billings Logan Intt	8/6/2021 8:41	8/6/2021 9:54	1:13	8	25	MLS022040
RCA388	N3885G	C340	KSDY	Sidney-Richland Rgnt	KGGW	Wokal Fld/Glasgow-Valley County	8/6/2021 8:59	8/6/2021 9:37	0:38	19	12	MLS344102
CP17896	N997FE	C208	KGGW	Wokal Fld/Glasgow-Valley County	KXWA	Williston Basin International Airport	8/6/2021 9:46	8/6/2021 11:33	0:46	8	14	MLS005115 JOSVA
KAP1757												



N71TP	N71TP	PC12	KBIL	Billings Logan Intt	KGGW	Wokal Fld/Glasgow-Valley County	8/10/2021 17:57	8/10/2021 18:47	0:49	28R		
KAP1761	N18VV	C402	KBIL	Billings Logan Intt	KGGW	Wokal Fld/Glasgow-Valley County	8/10/2021 18:40	8/10/2021 19:45	1:05		7	30
KAP401	N18VV	C402	L 45.93222 -108.48806	Billings, MT	KGGW	Wokal Fld/Glasgow-Valley County	8/10/2021 18:47	8/10/2021 19:47	0:59			30
N71TP	N71TP	PC12	KGGW	Wokal Fld/Glasgow-Valley County	L 48.13110 -105.70757	Wolf Point, MT	8/10/2021 21:34		n/a		8	
N71TP	N71TP	PC12	KBIL	Billings Logan Intt	KGGW	Wokal Fld/Glasgow-Valley County	8/11/2021 0:52	8/11/2021 1:47	0:55	28R		30
RCA132	N132RX	C402	KSDY	Sidney-Richland Rgnt	KGGW	Wokal Fld/Glasgow-Valley County	8/11/2021 5:26	8/11/2021 6:39	1:12		19	26
RCA132	N132RX	C402	KGGW	Wokal Fld/Glasgow-Valley County	KSDY	Sidney-Richland Rgnt	8/11/2021 6:00	8/11/2021 7:14	1:14		8	19
CF18796	N936FE	C208	KGTF	Great Falls Intt	KGGW	Wokal Fld/Glasgow-Valley County	8/11/2021 7:38	8/11/2021 8:51	1:13		21	12
KAP1756	N18VV	C402	KGGW	Wokal Fld/Glasgow-Valley County	KBIL	Billings Logan Intt	8/11/2021 8:10	8/11/2021 9:17	1:07		26	12
N200EJ	N200EJ	BE20	PO1	Poplar Muni	KGGW	Wokal Fld/Glasgow-Valley County	8/11/2021 8:13	8/11/2021 8:29	0:16			26
N71TP	N71TP	PC12	KGGW	Wokal Fld/Glasgow-Valley County	KPWD	Sher-Wood	8/11/2021 9:09	8/11/2021 9:36	0:26		8	
KAP1757	N18VV	C402	KBIL	Billings Logan Intt	KGGW	Wokal Fld/Glasgow-Valley County	8/11/2021 11:38	8/11/2021 12:41	1:03		7	30
KAP401	N18VV	C402	L 45.04222 -108.38667	Billings, MT	KGGW	Wokal Fld/Glasgow-Valley County	8/11/2021 11:48	8/11/2021 12:43	0:54			30
N71TP	N71TP	PC12	KBIL	Billings Logan Intt	KGGW	Wokal Fld/Glasgow-Valley County	8/11/2021 13:04	8/11/2021 13:53	0:48	28R		30
KAP1760	N18VV	C402	KGGW	Wokal Fld/Glasgow-Valley County	KBIL	Billings Logan Intt	8/11/2021 13:11	8/11/2021 14:10	0:58		26	
N71TP	N71TP	PC12	KGGW	Wokal Fld/Glasgow-Valley County	KBIL	Billings Logan Intt	8/11/2021 15:29	8/11/2021 16:21	0:52		30	28R
N71TP	N71TP	PC12	KBIL	Billings Logan Intt	KGGW	Wokal Fld/Glasgow-Valley County	8/11/2021 17:13	8/11/2021 18:03	0:50	28R		30
CF17796	N936FE	C208	KGGW	Wokal Fld/Glasgow-Valley County	KGTF	Great Falls Intt	8/11/2021 17:21	8/11/2021 18:51	1:29		30	3
N200EJ	N200EJ	BE20	KGGW	Wokal Fld/Glasgow-Valley County	PO1	Poplar Muni	8/11/2021 17:24	8/11/2021 17:46	0:21		30	
KAP1761	N915CA	CNA	KBIL	Billings Logan Intt	KGGW	Wokal Fld/Glasgow-Valley County	8/11/2021 18:30	8/11/2021 19:38	1:08		7	30
KAP702	N915CA	CNA	L 45.94750 -108.47833	Billings, MT	KGGW	Wokal Fld/Glasgow-Valley County	8/11/2021 18:36	8/11/2021 19:37	1:01			30
CF18796	N765FE	C208	KGTF	Great Falls Intt	KGGW	Wokal Fld/Glasgow-Valley County	8/12/2021 7:40	8/12/2021 9:01	1:20		21	12
KAP1756	N915CA	CNA	KGGW	Wokal Fld/Glasgow-Valley County	KBIL	Billings Logan Intt	8/12/2021 8:12	8/12/2021 9:18	1:06		26	10L
KAP1757	N915CA	CNA	KBIL	Billings Logan Intt	KGGW	Wokal Fld/Glasgow-Valley County	8/12/2021 11:05	8/12/2021 12:12	1:06		7	
KAP702	N915CA	CNA	L 45.94528 -108.42444	Billings, MT	KGGW	Wokal Fld/Glasgow-Valley County	8/12/2021 11:09	8/12/2021 12:12	1:03			30
N71TP	N71TP	PC12	KGGW	Wokal Fld/Glasgow-Valley County	L 48.14854 -105.34543	Wolf Point, MT	8/12/2021 12:07		n/a		26	
KAP702	N915CA	CNA	KGGW	Wokal Fld/Glasgow-Valley County	KBIL	Billings Logan Intt	8/12/2021 12:38	8/12/2021 13:49	1:10		30	10L
CF17796	N765FE	C208	KGGW	Wokal Fld/Glasgow-Valley County	KGTF	Great Falls Intt	8/12/2021 16:48	8/12/2021 18:10	1:21		30	3
N200EJ	N200EJ	BE20	KGGW	Wokal Fld/Glasgow-Valley County	KBIL	Billings Logan Intt	8/12/2021 17:04	8/12/2021 17:46	0:42		30	10L
N200EJ	N200EJ	BE20	KXWA	Williston Basin International Airport	KGGW	Wokal Fld/Glasgow-Valley County	8/12/2021 17:15	8/12/2021 16:46	0:30		32	30
KAP1761	N903CA	C402	KBIL	Billings Logan Intt	KGGW	Wokal Fld/Glasgow-Valley County	8/12/2021 18:35	8/12/2021 19:40	1:05		7	
KAP1157	N903CA	C402	L 45.93194 -108.42778	Billings, MT	KGGW	Wokal Fld/Glasgow-Valley County	8/12/2021 18:44	8/12/2021 19:40	0:55			26
N71TP	N71TP	PC12	KBIL	Billings Logan Intt	KGGW	Wokal Fld/Glasgow-Valley County	8/12/2021 19:35	8/12/2021 20:23	0:47	10L		30
CF18796	N936FE	C208	KGTF	Great Falls Intt	KGGW	Wokal Fld/Glasgow-Valley County	8/13/2021 7:32	8/13/2021 8:50	1:18		21	12
N3696L	N3696L	B58T	KFAR	Hector Intt	KGGW	Wokal Fld/Glasgow-Valley County	8/13/2021 7:47	8/13/2021 9:13	2:26		27	26
KAP1756	N903CA	C402	KGGW	Wokal Fld/Glasgow-Valley County	KBIL	Billings Logan Intt	8/13/2021 8:15	8/13/2021 9:24	1:09		26	
N814HH	N814HH	KGGW		Wokal Fld/Glasgow-Valley County	MT51	Zerbe	8/13/2021 9:40	8/13/2021 9:51	0:10		26	
N3696L	N3696L	B58T	KGGW	Wokal Fld/Glasgow-Valley County	S27	Katispell City	8/13/2021 9:48	8/13/2021 11:33	1:44		26	
KAP1757	N903CA	C402	KBIL	Billings Logan Intt	KGGW	Wokal Fld/Glasgow-Valley County	8/13/2021 11:00	8/13/2021 11:55	0:55		7	
KAP1157	N903CA	C402	L 45.90472 -108.45583	Billings, MT	KGGW	Wokal Fld/Glasgow-Valley County	8/13/2021 11:03	8/13/2021 11:56	0:53			30
KAP1157	N903CA	C402	KGGW	Wokal Fld/Glasgow-Valley County	KBIL	Billings Logan Intt	8/13/2021 12:36	8/13/2021 13:35	0:59		30	10L
CF17796	N936FE	C208	KGGW	Wokal Fld/Glasgow-Valley County	KGTF	Great Falls Intt	8/13/2021 17:02	8/13/2021 18:21	1:19		30	21
KAP1761	N945CA	CNA	KBIL	Billings Logan Intt	KGGW	Wokal Fld/Glasgow-Valley County	8/13/2021 18:20	8/13/2021 19:23	1:03		7	
KAP908	N945CA	CNA	L 45.90611 -108.50083	Billings, MT	KGGW	Wokal Fld/Glasgow-Valley County	8/13/2021 18:24	8/13/2021 19:23	0:59			30
KAP1756	N945CA	CNA	KGGW	Wokal Fld/Glasgow-Valley County	KBIL	Billings Logan Intt	8/14/2021 8:18	8/14/2021 9:27	1:09		12	
KAP1757	N699CA	CNA	KBIL	Billings Logan Intt	KGGW	Wokal Fld/Glasgow-Valley County	8/14/2021 11:04	8/14/2021 12:07	1:03	28R		
KAP908	N699CA	CNA	L 45.89500 -108.53111	Billings, MT	KGGW	Wokal Fld/Glasgow-Valley County	8/14/2021 11:07	8/14/2021 12:07	0:59			12
KAP1760	N699CA	CNA	KGGW	Wokal Fld/Glasgow-Valley County	KBIL	Billings Logan Intt	8/14/2021 12:32	8/14/2021 13:40	1:08		12	28R
BLK10	BLK10	C680	KFSD	Joe Foss Fld	KGGW	Wokal Fld/Glasgow-Valley County	8/14/2021 13:46	8/14/2021 14:07	1:21		15	12
KAP1761	N18VV	C402	KBIL	Billings Logan Intt	KGGW	Wokal Fld/Glasgow-Valley County	8/14/2021 18:38	8/14/2021 19:40	1:02		7	
KAP38	N18VV	C402	KBIL	Billings Logan Intt	KGGW	Wokal Fld/Glasgow-Valley County	8/14/2021 18:44	8/14/2021 19:40	0:56		7	12
BLK10	BLK10	C680	KGGW	Wokal Fld/Glasgow-Valley County	KFSD	Joe Foss Fld	8/14/2021 19:33	8/14/2021 21:48	1:15		12	15
KAP1756	N18VV	C402	KGGW	Wokal Fld/Glasgow-Valley County	KBIL	Billings Logan Intt	8/15/2021 8:30	8/15/2021 9:40	1:10		26	
KAP38	N18VV	C402	KGGW	Wokal Fld/Glasgow-Valley County	KBIL	Billings Logan Intt	8/15/2021 8:35	8/15/2021 9:40	1:04		26	28R
KAP1757	N18VV	C402	KBIL	Billings Logan Intt	KGGW	Wokal Fld/Glasgow-Valley County	8/15/2021 11:15	8/15/2021 12:24	1:09		7	
KAP38	N18VV	C402	KBIL	Billings Logan Intt	KGGW	Wokal Fld/Glasgow-Valley County	8/15/2021 11:25	8/15/2021 12:26	1:00		7	30
N7775G	N7775G	BE58	KPIR	Pierre Rgnt	KGGW	Wokal Fld/Glasgow-Valley County	8/15/2021 12:57	8/15/2021 14:06	2:08		13	30
KAP1760	N18VV	C402	KGGW	Wokal Fld/Glasgow-Valley County	KBIL	Billings Logan Intt	8/15/2021 12:57	8/15/2021 14:04	1:07		26	
KAP38	N18VV	C402	KGGW	Wokal Fld/Glasgow-Valley County	KBIL	Billings Logan Intt	8/15/2021 13:08	8/15/2021 14:04	0:55		26	28R
N71TP	N71TP	PC12	KGGW	Wokal Fld/Glasgow-Valley County	PO1	Poplar Muni	8/15/2021 17:26	8/15/2021 17:41	0:15		30	
N71TP	N71TP	PC12	KBIL	Billings Logan Intt	KGGW	Wokal Fld/Glasgow-Valley County	8/15/2021 21:00	8/15/2021 21:52	0:51	28R		30
CF18796	N936FE	C208	KGTF	Great Falls Intt	KGGW	Wokal Fld/Glasgow-Valley County	8/16/2021 6:10	8/16/2021 7:22	1:12		21	12
N601PT	N601PT	AEST	KGGW	Wokal Fld/Glasgow-Valley County	KPOY	Powell Muni	8/16/2021 6:48	8/16/2021 8:05	1:16		12	13
N206CW	N206CW	BE33	KBZN	Bozeman Yellowstone Intl	KGGW	Wokal Fld/Glasgow-Valley County	8/16/2021 7:45	8/16/2021 9:15	1:30		12	30
N6370K	N6370K	C150	L 47.23418 -104.93239	Glendive, MT	KGGW	Wokal Fld/Glasgow-Valley County	8/16/2021 12:04	8/16/2021 13:38	1:34		26	26
N71TP	N71TP	PC12	KGGW	Wokal Fld/Glasgow-Valley County	KOLF	L M Clayton	8/16/2021 13:00	8/16/2021 13:13	0:12		26	11
N71TP	N71TP	PC12	KBIL	Billings Logan Intt	KGGW	Wokal Fld/Glasgow-Valley County	8/16/2021 16:40	8/16/2021 17:26	0:46	28R		30
CF17796	N936FE	C208	KGGW	Wokal Fld/Glasgow-Valley County	KGTF	Great Falls Intt	8/16/2021 17:02	8/16/2021 18:28	1:26		30	21
N71TP	N71TP	PC12	KGGW	Wokal Fld/Glasgow-Valley County	KBIL	Billings Logan Intt	8/16/2021 20:23	8/16/2021 21:17	0:53		30	25
N71TP	N71TP	PC12	KBIL	Billings Logan Intt	KGGW	Wokal Fld/Glasgow-Valley County	8/16/2021 22:18	8/16/2021 23:05	0:46	28R		8
N71TP	N71TP	PC12	KGGW	Wokal Fld/Glasgow-Valley County	L 48.11536 -105.66994	Wolf Point, MT	8/17/2021 2:33		n/a		8	
N71TP	N71TP	PC12	KGTF	Great Falls Intt	KGGW	Wokal Fld/Glasgow-Valley County	8/17/2021 5:55	8/17/2021 6:47	0:51		21	8
CF18796	N936FE	C208	KGTF	Great Falls Intt	KGGW	Wokal Fld/Glasgow-Valley County	8/17/2021 8:02	8/17/2021 9:22	1:20		21	8
KAP227	N903CA	C402	KBIL	Billings Logan Intt	KGGW	Wokal Fld/Glasgow-Valley County	8/17/2021 8:04	8/17/2021 9:05	1:00	28R		12
KAP227	N903CA	C402	KGGW	Wokal Fld/Glasgow-Valley County	KBIL	Billings Logan Intt	8/17/2021 9:40	8/17/2021 10:48	1:08		26	28R
N71TP	N71TP	PC12	KGGW	Wokal Fld/Glasgow-Valley County	KOLF	L M Clayton	8/17/2021 10:53	8/17/2021 11:07	0:13		8	11
KAP394	N6765T	C402	KBIL	Billings Logan Intt	KGGW	Wokal Fld/Glasgow-Valley County	8/17/2021 11:37	8/17/2021 12:35	0:57	28R		12
KAP1760	N6765T	C402	KGGW	Wokal Fld/Glasgow-Valley County	KBIL	Billings Logan Intt	8/17/2021 13:08	8/17/2021 14:17	1:09		12	
KAP394	N6765T	C402	KGGW	Wokal Fld/Glasgow-Valley County	KBIL	Billings Logan Intt	8/17/2021 13:18	8/17/2021 14:18	0:59		26	28R
N71TP	N71TP	PC12	KMOT	Minot Intt	KGGW	Wokal Fld/Glasgow-Valley County	8/17/2021 15:50	8/17/2021 15:54	1:04		13	8
CF17796	N936FE	C208	KGGW	Wokal Fld/Glasgow-Valley County	KGTF	Great Falls Intt	8/17/2021 17:15	8/17/2021 18:51	1:36		8	3
KAP1761	N949CA	CNA	KBIL	Billings Logan Intt	KGGW	Wokal Fld/Glasgow-Valley County	8/17/2021 18:30	8/17/2021 19:39	1:09			
KAP805	N949CA	CNA	KBIL	Billings Logan Intt	KGGW	Wokal Fld/Glasgow-Valley County	8/17/2021 18:36	8/17/2021 21:24	2:48		7	
RCA132	N132RX	C402	KSDY	Sidney-Richland Rgnt	KGGW	Wokal Fld/Glasgow-Valley County	8/18/2021 5:30	8/18/2021 6:08	0:38		30	
N200EJ	N200EJ	BE20	KBIL	Billings Logan Intt	KGGW	Wokal Fld/Glasgow-Valley County	8/18/2021 6:59	8/18/2021 7:40	0:41	28R		30
CF18796	N765FE	C208	KGTF	Great Falls Intt	KGGW	Wokal Fld/Glasgow-Valley County	8/18/2021 7:39	8/18/2021 9:03	1:23		21	8
RCA132	N132RX	C402	KGGW	Wokal Fld/Glasgow-Valley County	KSDY	Sidney-Richland Rgnt	8/18/2021 7:45	8/18/2021 8:21	0:36			1
N200EJ	N200EJ	BE20	KGGW	Wokal Fld/Glasgow-Valley County	KXWA	Williston Basin International Airport	8/18/2021 7:50	8/18/2021 9:21	0:30		8	
KAP805	N949CA	P212	KSDY	Sidney-Richland Rgnt	KGGW	Wokal Fld/Glasgow-Valley County	8/18/2021 8:01	8/18/2021 8:42	0:41		1	8
KAP1756	N949CA	CNA	KGGW	Wokal Fld/Glasgow-Valley County	KBIL	Billings Logan Intt	8/18/2021 9:16	8/18/2021 10:23	1:07		26	
KAP805	N949											



KAP1757	N699CA	CNA	KBIL	Billings Logan Intt	KGGW	Wokal Fld/Glasgow-Valley County	8/22/2021 10:57	8/22/2021 12:07	1:10	7	30	
KAP38	N699CA	CNA	KBIL	Billings Logan Intt	KGGW	Wokal Fld/Glasgow-Valley County	8/22/2021 11:00	8/22/2021 12:07	1:06	7	30	MLS293078 JITAG
N71TP	N71TP	PC12	KGGW	Wokal Fld/Glasgow-Valley County	KOLF	L M Clayton	8/22/2021 12:21	8/22/2021 12:58	0:36	30	29	RULIE
KAP1760	N699CA	CNA	KGGW	Wokal Fld/Glasgow-Valley County	KBIL	Billings Logan Intt	8/22/2021 12:40	8/22/2021 13:47	1:07	26		
KAP38	N699CA	CNA	KGGW	Wokal Fld/Glasgow-Valley County	KBIL	Billings Logan Intt	8/22/2021 12:48	8/22/2021 13:51	1:03	26	28R	CHMNY
N814HH	N814HH	COL4	KGGW	Wokal Fld/Glasgow-Valley County	KGPR	Casper/Natrona County Intl	8/22/2021 12:49	8/22/2021 14:34	1:44	30	26	DDY338050 EDDIDY
N113K	N113K	C310	KGGW	Wokal Fld/Glasgow-Valley County	KSGB	Shelby	8/22/2021 13:36	8/22/2021 15:01	1:24	26	23	
N71TP	N71TP	PC12	KBIL	Billings Logan Intt	KGGW	Wokal Fld/Glasgow-Valley County	8/22/2021 14:54	8/22/2021 15:40	0:45	28R	30	
N814HH	N814HH	COL4	KGPR	Casper/Natrona County Intl	KGGW	Wokal Fld/Glasgow-Valley County	8/22/2021 15:24	8/22/2021 17:09	1:45	3	30	
N71TP	N71TP	PC12	KGGW	Wokal Fld/Glasgow-Valley County	KBIL	Billings Logan Intt	8/22/2021 17:00	8/22/2021 17:51	0:51	30	28R	
KAP1761	N945CA	CNA	KBIL	Billings Logan Intt	KGGW	Wokal Fld/Glasgow-Valley County	8/22/2021 18:24	8/22/2021 19:34	1:10	7		
KAP51	N945CA	CNA	KBIL	Billings, MT	KGGW	Wokal Fld/Glasgow-Valley County	8/22/2021 18:29	8/22/2021 19:33	1:04		30	
N71TP	N71TP	PC12	KBIL	Billings Logan Intt	KGGW	Wokal Fld/Glasgow-Valley County	8/22/2021 18:44	8/22/2021 19:28	0:43	28R	30	
CF78796	N765FE	C208	KGTF	Great Falls Intt	KGGW	Wokal Fld/Glasgow-Valley County	8/23/2021 6:14	8/23/2021 7:37	1:23	21	12	V257 HVR V430
N246WB	N246WB	BE35	KBIL	Billings Logan Intt	KGGW	Wokal Fld/Glasgow-Valley County	8/23/2021 7:04	8/23/2021 8:07	1:03	25	12	MLS296080 KEEVR
KAP1756	N945CA	CNA	KGGW	Wokal Fld/Glasgow-Valley County	KBIL	Billings Logan Intt	8/23/2021 8:11	8/23/2021 9:29	1:18	26		
N814HH	N814HH	COL4	KGGW	Wokal Fld/Glasgow-Valley County	KMOT	Minot Intl	8/23/2021 9:45	8/23/2021 12:02	1:17	8	31	
KAP1757	N945CA	CNA	KBIL	Billings Logan Intt	KGGW	Wokal Fld/Glasgow-Valley County	8/23/2021 11:10	8/23/2021 12:10	1:00	7		
KAP51	N945CA	CNA	KBIL	Billings, MT	KGGW	Wokal Fld/Glasgow-Valley County	8/23/2021 11:12	8/23/2021 12:09	0:57		12	
KAP1760	N945CA	CNA	KGGW	Wokal Fld/Glasgow-Valley County	KBIL	Billings Logan Intt	8/23/2021 12:30	8/23/2021 13:38	1:08	12	10L	
N71TP	N71TP	PC12	KGGW	Wokal Fld/Glasgow-Valley County	L 48.50652 - 108.38801	Shanavon, SK	8/23/2021 13:40	n/a		8		
N814HH	N814HH	COL4	KMOT	Minot Intl	KGGW	Wokal Fld/Glasgow-Valley County	8/23/2021 14:37	8/23/2021 15:02	1:24	31	12	MIB236038
CF7796	N765FE	C208	KGGW	Wokal Fld/Glasgow-Valley County	KGTF	Great Falls Intt	8/23/2021 16:39	8/23/2021 18:01	1:22	8	21	GGW V430 HVR V257 GTF
KAP1761	N6765T	CNA	KBIL	Billings Logan Intt	KGGW	Wokal Fld/Glasgow-Valley County	8/23/2021 18:42	8/23/2021 19:37	0:54	7		
KAP227	N6765T	C402	L 45.85361 - 108.45361	Billings, MT	KGGW	Wokal Fld/Glasgow-Valley County	8/23/2021 18:42	8/23/2021 19:38	0:55		30	
N793DC	N793DC	BE20	KBIL	Billings Logan Intt	KGGW	Wokal Fld/Glasgow-Valley County	8/23/2021 22:06	8/23/2021 22:52	0:45	28R	30	MLS254083
N793DC	N793DC	BE20	KGGW	Wokal Fld/Glasgow-Valley County	KBIL	Billings Logan Intt	8/23/2021 23:42	8/24/2021 0:27	0:45		30	28R
N71TP	N71TP	PC12	KBIL	Billings Logan Intt	KGGW	Wokal Fld/Glasgow-Valley County	8/24/2021 0:30	8/24/2021 1:13	0:43	28R	30	
N200EJ	N200EJ	BE20	KBIL	Billings Logan Intt	KGGW	Wokal Fld/Glasgow-Valley County	8/24/2021 7:02	8/24/2021 7:39	0:36	28R	30	CHMNY
N90EJ	N90EJ	BE9L	KBIL	Billings Logan Intt	KGGW	Wokal Fld/Glasgow-Valley County	8/24/2021 7:03	8/24/2021 7:45	0:41	28R	30	JITAG HUKAL
BLK11	BLK11	C421	KGTF	Great Falls Intt	KGGW	Wokal Fld/Glasgow-Valley County	8/24/2021 7:10	8/24/2021 8:41	1:31	21	30	
N200EJ	N200EJ	BE20	KGGW	Wokal Fld/Glasgow-Valley County	KXWA	Williston Basin International Airport	8/24/2021 7:50	8/24/2021 9:26	0:35	26	32	MLS347113 WAULS VUYUC
KAP1756	N6765T	CNA	KGGW	Wokal Fld/Glasgow-Valley County	KBIL	Billings Logan Intt	8/24/2021 8:15	8/24/2021 9:18	1:03	26		
CF7796	N765FE	C208	KGTF	Great Falls Intt	KGGW	Wokal Fld/Glasgow-Valley County	8/24/2021 8:47	8/24/2021 9:56	1:09	21	30	
CF78796	C208	KGTF	Great Falls Intt	KGGW	Wokal Fld/Glasgow-Valley County	8/24/2021 8:47	8/24/2021 9:53	1:05	21		GTF V257 HVR V430 GGW	
KAP1757	N6765T	CNA	KBIL	Billings Logan Intt	KGGW	Wokal Fld/Glasgow-Valley County	8/24/2021 11:15	8/24/2021 12:15	1:00			
KAP227	N6765T	C402	L 46.14556 - 108.26639	Roundup, MT	KGGW	Wokal Fld/Glasgow-Valley County	8/24/2021 11:28	8/24/2021 12:16	0:47		30	
KAP1760	N6765T	CNA	KGGW	Wokal Fld/Glasgow-Valley County	KBIL	Billings Logan Intt	8/24/2021 12:45	8/24/2021 13:48	1:03	26		
N71TP	N71TP	PC12	KGGW	Wokal Fld/Glasgow-Valley County	L 48.15699 - 105.47713	Wolf Point, MT	8/24/2021 13:07	n/a		30		
BLK11	BLK11	C421	KGGW	Wokal Fld/Glasgow-Valley County	KGTF	Great Falls Intt	8/24/2021 15:44	8/24/2021 17:19	1:35	30	21	
N90EJ	N90EJ	BE9L	KGGW	Wokal Fld/Glasgow-Valley County	KBIL	Billings Logan Intt	8/24/2021 15:47	8/24/2021 16:35	0:48	26	10L	MLS334106
N200EJ	N200EJ	BE20	KGGW	Wokal Fld/Glasgow-Valley County	KBIL	Billings Logan Intt	8/24/2021 16:28	8/24/2021 17:14	0:45	30	10L	
N200EJ	N200EJ	BE20	KXWA	Williston Basin International Airport	KGGW	Wokal Fld/Glasgow-Valley County	8/24/2021 16:44	8/24/2021 16:19	0:34	32	30	
CF7796	N765FE	C208	KGGW	Wokal Fld/Glasgow-Valley County	KGTF	Great Falls Intt	8/24/2021 16:55	8/24/2021 18:20	1:24	30	3	GGW V430 HVR V257 GTF
N568MC	N568MC	C182	KGGW	Wokal Fld/Glasgow-Valley County	L 47.66060 - 107.35171	Jordan, MT	8/24/2021 17:10	n/a		30		
KAP1761	N949CA	CNA	KBIL	Billings Logan Intt	KGGW	Wokal Fld/Glasgow-Valley County	8/24/2021 18:45	8/24/2021 19:49	1:04	7	30	
KAP805	N949CA	CNA	KBIL	Billings Logan Intt	KGGW	Wokal Fld/Glasgow-Valley County	8/24/2021 18:56	8/24/2021 19:49	0:53	7	30	
N71TP	N71TP	PC12	KBIL	Billings Logan Intt	KGGW	Wokal Fld/Glasgow-Valley County	8/24/2021 19:58	8/24/2021 20:44	0:46	10L	30	
N71TP	N71TP	PC12	KGGW	Wokal Fld/Glasgow-Valley County	L 48.18336 - 105.49398	Wolf Point, MT	8/24/2021 21:02	n/a		8		
N71TP	N71TP	PC12	KBIL	Billings Logan Intt	KGGW	Wokal Fld/Glasgow-Valley County	8/24/2021 23:50	8/25/2021 0:32	0:42	10L	30	
RC3A98	N3885C	C340	KSDY	Sidney-Richland Rgnl	KGGW	Wokal Fld/Glasgow-Valley County	8/25/2021 5:37	8/25/2021 6:19	0:42	19	30	
N200EJ	N200EJ	BE20	KBIL	Billings Logan Intt	KGGW	Wokal Fld/Glasgow-Valley County	8/25/2021 6:47	8/25/2021 7:27	0:40	10L	8	CHMNY
RC3A98	N3885C	C340	KGGW	Wokal Fld/Glasgow-Valley County	KSDY	Sidney-Richland Rgnl	8/25/2021 7:11	8/25/2021 7:47	0:36	8	19	
N200EJ	N200EJ	BE20	KGGW	Wokal Fld/Glasgow-Valley County	KXWA	Williston Basin International Airport	8/25/2021 7:36	8/25/2021 9:04	0:28	8	32	
CF78796	N765FE	C208	KGTF	Great Falls Intt	KGGW	Wokal Fld/Glasgow-Valley County	8/25/2021 7:59	8/25/2021 9:12	1:13	21	8	GTF V257 HVR V430 GGW
KAP1756	N949CA	CNA	KGGW	Wokal Fld/Glasgow-Valley County	KBIL	Billings Logan Intt	8/25/2021 8:25	8/25/2021 9:45	1:20	12		
N5350R	N5350R	C172	L 47.87032 - 107.29579	Jordan, MT	KGGW	Wokal Fld/Glasgow-Valley County	8/25/2021 8:31	8/25/2021 8:57	0:26		12	
KAP805	N949CA	CNA	KGGW	Wokal Fld/Glasgow-Valley County	KBIL	Billings Logan Intt	8/25/2021 8:33	8/25/2021 9:45	1:11	12	10L	CHMNY
N54CC	N54CC	P210	KBIL	Billings Logan Intt	KGGW	Wokal Fld/Glasgow-Valley County	8/25/2021 8:59	8/25/2021 11:14	2:14	10L	8	
N823JW	N823JW	L 47.15053 - 108.52837	Roundup, MT	KGGW	Wokal Fld/Glasgow-Valley County	8/25/2021 9:07	8/25/2021 10:11	1:03		12		
N5350R	N5350R	C172	KGGW	Wokal Fld/Glasgow-Valley County	L 48.04559 - 106.97641	Glasgow, MT	8/25/2021 9:18	n/a		26		
N46HX	N46HX	B407	KGTF	Great Falls Intt	KGGW	Wokal Fld/Glasgow-Valley County	8/25/2021 10:34	8/25/2021 12:26	1:51			
N823JW	N823JW	KGGW	Wokal Fld/Glasgow-Valley County	L 48.42806 - 108.74412	Haure, MT	8/25/2021 10:47	n/a		12			
KAP1757	N466CA	CNA	KBIL	Billings Logan Intt	KGGW	Wokal Fld/Glasgow-Valley County	8/25/2021 10:55	8/25/2021 11:55	1:00	7		
KAP1441	N466CA	C402	L 46.10917 - 108.26056	Billings, MT	KGGW	Wokal Fld/Glasgow-Valley County	8/25/2021 11:06	8/25/2021 11:51	0:45		8	
N71TP	N71TP	PC12	KGGW	Wokal Fld/Glasgow-Valley County	KBIL	Billings Logan Intt	8/25/2021 12:14	8/25/2021 13:08	0:53	8	10L	
N54CC	N54CC	P210	KGGW	Wokal Fld/Glasgow-Valley County	L 46.12642 - 110.01888	Hartlowton, MT	8/25/2021 12:19	n/a		8		
KAP1760	N466CA	CNA	KGGW	Wokal Fld/Glasgow-Valley County	KBIL	Billings Logan Intt	8/25/2021 12:35	8/25/2021 13:38	1:03	12		
N46HX	N46HX	B407	KGGW	Wokal Fld/Glasgow-Valley County	KXWA	Williston Basin International Airport	8/25/2021 13:14	8/25/2021 15:25	1:10			
N246WB	N246WB	BE35	KGGW	Wokal Fld/Glasgow-Valley County	KBIL	Billings Logan Intt	8/25/2021 15:55	8/25/2021 17:01	1:06	8	10L	
CF7796	N765FE	C208	KGGW	Wokal Fld/Glasgow-Valley County	KGTF	Great Falls Intt	8/25/2021 17:01	8/25/2021 18:20	1:18	8	3	GGW V430 HVR V257 GTF
N200EJ	N200EJ	BE20	KXWA	Williston Basin International Airport	KGGW	Wokal Fld/Glasgow-Valley County	8/25/2021 17:23	8/25/2021 16:58	0:34	14	8	
N200EJ	N200EJ	BE20	KGGW	Wokal Fld/Glasgow-Valley County	KBIL	Billings Logan Intt	8/25/2021 17:23	8/25/2021 18:13	0:49	8	10L	
KAP1761	N699CA	CNA	KBIL	Billings Logan Intt	KGGW	Wokal Fld/Glasgow-Valley County	8/25/2021 18:30	8/25/2021 19:35	1:05	7		
KAP702	N699CA	CNA	KBIL	Billings, MT	KGGW	Wokal Fld/Glasgow-Valley County	8/25/2021 18:35	8/25/2021 19:36	1:00		8	
N71TP	N71TP	PC12	KAPA	Centennial	KGGW	Wokal Fld/Glasgow-Valley County	8/25/2021 20:58	8/25/2021 23:19	2:21	17L	8	YELLOW4 CYS
CF78796	N765FE	C208	KGTF	Great Falls Intt	KGGW	Wokal Fld/Glasgow-Valley County	8/26/2021 8:04	8/26/2021 9:18	1:13	21	12	GTF V257 HVR V430 GGW
KAP1756	N699CA	CNA	KGGW	Wokal Fld/Glasgow-Valley County	KBIL	Billings Logan Intt	8/26/2021 8:08	8/26/2021 9:18	1:10	12	28R	
KAP1757	N699CA	CNA	KBIL	Billings Logan Intt	KGGW	Wokal Fld/Glasgow-Valley County	8/26/2021 11:00	8/26/2021 12:02	1:02	7		
KAP702	N699CA	CNA	KBIL	Billings, MT	KGGW	Wokal Fld/Glasgow-Valley County	8/26/2021 11:03	8/26/2021 12:01	0:58		12	
KAP1760	N699CA	CNA	KGGW	Wokal Fld/Glasgow-Valley County	KBIL	Billings Logan Intt	8/26/2021 12:21	8/26/2021 13:30	1:09	26	28R	
N71TP	N71TP	PC12	KGGW	Wokal Fld/Glasgow-Valley County	KBKH	Baker Muni	8/26/2021 15:42	8/26/2021 16:22	0:39	12		MLS360068 KIXCO
CF7796	N765FE	C208	KGGW	Wokal Fld/Glasgow-Valley County	KGTF	Great Falls Intt	8/26/2021 16:58	8/26/2021 18:23	1:25	8	21	GGW V430 HVR V257 GTF
KAP1761	N256CA	CNA	KBIL	Billings Logan Intt	KGGW	Wokal Fld/Glasgow-Valley County	8/26/2021 18:10	8/26/2021 19:17	1:07	28R		
KAP51	N256CA	C402	KBIL	Billings Logan Intt	KGGW	Wokal Fld/Glasgow-Valley County	8/26/2021 18:11	8/26/2021 19:17	1:05	28R	12	
N71TP	N71TP	PC12	KBIL	Billings Logan Intt	KGGW	Wokal Fld/Glasgow-Valley County	8/26/2021 19:04	8/26/2021 19:55	0:50	28R	12	NEGAE
N71TP	N71TP	PC12	KGGW	Wokal Fld/Glasgow-Valley County	L 48.14125 - 105.70136	Wolf Point, MT	8/26/2021 21:23	n/a		8		
N71TP	N71TP	PC12	KBIL	Billings Logan Intt	KGGW	Wokal Fld/Glasgow-Valley County	8/27/2021 0:42	8/27/2021 1:27	0:44	28R	30	
N71TP	N71TP	PC12	KGGW	Wokal Fld/Glasgow-Valley County	KGGW	Wokal Fld/Glasgow-Valley County	8/27/2021 4:46	8/27/2021 5:33	0:46	8	26	MLS015115 GGW
N7												



KAP1757	N903CA	CNA	KBIL	Billings Logan Intt	GGGW	Wokal Fld/Glasgow-Valley County	8/31/2021 10:55	8/31/2021 12:00	1:05	7	
KAP227	N903CA	C402	L 45.96472 -108.45833	Billings, MT	GGGW	Wokal Fld/Glasgow-Valley County	8/31/2021 11:04	8/31/2021 11:52	0:48		12
KAP1760	N903CA	CNA	GGGW	Wokal Fld/Glasgow-Valley County	KBIL	Billings Logan Intt	8/31/2021 12:40	8/31/2021 13:43	1:03	12	
N194CS	N194CS	PC12	GGGW	Wokal Fld/Glasgow-Valley County	L 48.11653 -105.68390	Wolf Point, MT	8/31/2021 13:20		n/a	12	
CP17796	N936FE	C208	GGGW	Wokal Fld/Glasgow-Valley County	GGGW	Great Falls Intt	8/31/2021 16:56	8/31/2021 18:26	1:29	8	21 GGW V430 HVR V257 GTF
KAP1761	N466CA	CNA	KBIL	Billings Logan Intt	GGGW	Wokal Fld/Glasgow-Valley County	8/31/2021 18:25	8/31/2021 19:27	1:02		
KAP94	N466CA	C402	KBIL	Billings Logan Intt	GGGW	Wokal Fld/Glasgow-Valley County	8/31/2021 18:32	8/31/2021 19:27	0:54	7	30 CHMNY
N194CS	N194CS	PC12	GGGW	Great Falls Intt	GGGW	Wokal Fld/Glasgow-Valley County	8/31/2021 20:53	8/31/2021 21:51	0:57	21	30 GTF072018 GTF075082 GGW
N194CS	N194CS	PC12	GGGW	Wokal Fld/Glasgow-Valley County	GGGW	Great Falls Intt	8/31/2021 22:17	8/31/2021 23:26	1:08	30	3
N194CS	N194CS	PC12	GGGW	Great Falls Intt	GGGW	Wokal Fld/Glasgow-Valley County	9/1/2021 0:40	9/1/2021 1:35	0:54	21	8 GTF082081
RCA132	N132RX	C402	KSDY	Sidney-Richland Rgnt	GGGW	Wokal Fld/Glasgow-Valley County	9/1/2021 5:11	9/1/2021 5:49	0:37	19	30
RCA132	N132RX	C402	GGGW	Wokal Fld/Glasgow-Valley County	KSDY	Sidney-Richland Rgnt	9/1/2021 6:23	9/1/2021 7:00	0:37	26	19
CP178796	N765FE	C208	GGGW	Great Falls Intt	GGGW	Wokal Fld/Glasgow-Valley County	9/1/2021 7:41	9/1/2021 8:51	1:09	21	30
KAP94	N466CA	C402	GGGW	Wokal Fld/Glasgow-Valley County	KBIL	Billings Logan Intt	9/1/2021 8:15	9/1/2021 9:09	0:54	26 28R	CHMNY
CP178796	N765FE	C208	GGGW	Wokal Fld/Glasgow-Valley County	KXWA	Williston Basin International Airport	9/1/2021 10:05	9/1/2021 11:59	0:53	30	32 MLS033137 VUUC XWA
KAP1757	N945CA	CNA	KBIL	Billings Logan Intt	GGGW	Wokal Fld/Glasgow-Valley County	9/1/2021 11:08	9/1/2021 12:12	1:04	7	
KAP311	N945CA	CNA	L 45.91972 -108.49139	Billings, MT	GGGW	Wokal Fld/Glasgow-Valley County	9/1/2021 11:11	9/1/2021 12:12	1:00		30
KAP1760	N945CA	CNA	GGGW	Wokal Fld/Glasgow-Valley County	KBIL	Billings Logan Intt	9/1/2021 12:46	9/1/2021 13:49	1:03	26	
CP17796	N710FX	C208	KXWA	Williston Basin International Airport	GGGW	Wokal Fld/Glasgow-Valley County	9/1/2021 12:47	9/1/2021 12:39	0:51	14	30
N206SG	N206SG	B06	L 47.95458 -106.27244	Glasgow, MT	GGGW	Wokal Fld/Glasgow-Valley County	9/1/2021 16:25	9/1/2021 16:39	0:14		
CP17796	N710FX	C208	GGGW	Wokal Fld/Glasgow-Valley County	GGGW	Great Falls Intt	9/1/2021 17:12	9/1/2021 18:37	1:24	30	21 GGW V430 HVR V257 GTF
KAP1761	N949CA	CNA	KBIL	Billings Logan Intt	GGGW	Wokal Fld/Glasgow-Valley County	9/1/2021 18:11	9/1/2021 19:12	1:01	7	30
KAP702	N949CA	CNA	L 45.95389 -108.39167	Billings, MT	GGGW	Wokal Fld/Glasgow-Valley County	9/1/2021 18:17	9/1/2021 19:12	0:54	30	
N194CS	N194CS	PC12	GGGW	Wokal Fld/Glasgow-Valley County	KOLF	L M Clayton	9/2/2021 1:43	9/2/2021 1:58	0:14	30	11
N194CS	N194CS	PC12	KBIL	Billings Logan Intt	GGGW	Wokal Fld/Glasgow-Valley County	9/2/2021 4:42	9/2/2021 5:25	0:43 10L		26
N200EJ	N200EJ	BE20	KBIL	Billings Logan Intt	GGGW	Wokal Fld/Glasgow-Valley County	9/2/2021 6:50	9/2/2021 7:29	0:39 10L		30
CP178796	N936FE	C208	GGGW	Great Falls Intt	GGGW	Wokal Fld/Glasgow-Valley County	9/2/2021 8:06	9/2/2021 9:26	1:20	21	12 GTF V257 HVR V430 GGW
KAP1756	N949CA	CNA	GGGW	Wokal Fld/Glasgow-Valley County	KBIL	Billings Logan Intt	9/2/2021 8:15	9/2/2021 9:19	1:04	26	
N206SG	N206SG	B06	GGGW	Wokal Fld/Glasgow-Valley County	L 48.63272 -106.75154	Glasgow, MT	9/2/2021 8:44		n/a		
KAP1757	N949CA	CNA	KBIL	Billings Logan Intt	GGGW	Wokal Fld/Glasgow-Valley County	9/2/2021 10:55	9/2/2021 11:58	1:03	7	30
N206SG	N206SG	B06	L 48.37024 -106.46005	Glasgow, MT	GGGW	Wokal Fld/Glasgow-Valley County	9/2/2021 12:14	9/2/2021 12:22	0:07		
KAP1760	N949CA	CNA	GGGW	Wokal Fld/Glasgow-Valley County	KBIL	Billings Logan Intt	9/2/2021 12:43	9/2/2021 13:48	1:05	26	
N206SG	N206SG	B06	GGGW	Wokal Fld/Glasgow-Valley County	GGGW	Wokal Fld/Glasgow-Valley County	9/2/2021 12:49	9/2/2021 14:54	2:04		
N21WU	N21WU	C421	GGGW	Wokal Fld/Glasgow-Valley County	KBIL	Billings Logan Intt	9/2/2021 13:02	9/2/2021 14:26	1:24		10L
N460E	N460E	BE20	KRAP	Rapid City Rgnt	GGGW	Wokal Fld/Glasgow-Valley County	9/2/2021 13:08	9/2/2021 14:21	1:13	32	30 TST355124 RAP354048
N752	N752	PA18	GGGW	Wokal Fld/Glasgow-Valley County	L 48.41214 -107.16404	Glasgow, MT	9/2/2021 13:12		n/a	30	
N194CS	N194CS	PC12	GGGW	Wokal Fld/Glasgow-Valley County	L 48.33384 -107.69464	Glasgow, MT	9/2/2021 14:06		n/a	26	
N460E	N460E	BE20	GGGW	Wokal Fld/Glasgow-Valley County	KRAP	Rapid City Rgnt	9/2/2021 14:40	9/2/2021 15:55	1:15	30	32 MLS351069
N200EJ	N200EJ	BE20	GGGW	Wokal Fld/Glasgow-Valley County	KXWA	Williston Basin International Airport	9/2/2021 14:46	9/2/2021 16:18	0:31	30	32
N206SG	N206SG	B06	GGGW	Wokal Fld/Glasgow-Valley County	L 48.61931 -107.09430	Glasgow, MT	9/2/2021 15:13	9/2/2021 15:34	0:21		
CP17796	N936FE	C208	GGGW	Wokal Fld/Glasgow-Valley County	GGGW	Great Falls Intt	9/2/2021 17:09	9/2/2021 18:36	1:26	30	3 GGW V430 HVR V257 GTF
N194CS	N194CS	PC12	GGGW	Great Falls Intt	GGGW	Wokal Fld/Glasgow-Valley County	9/2/2021 17:31	9/2/2021 18:21	0:50	21	30
KAP1761	N466CA	CNA	KBIL	Billings Logan Intt	GGGW	Wokal Fld/Glasgow-Valley County	9/2/2021 18:35	9/2/2021 19:36	1:01	7	
KAP94	N466CA	C402	KBIL	Billings Logan Intt	GGGW	Wokal Fld/Glasgow-Valley County	9/2/2021 18:39	9/2/2021 19:35	0:56	7	30 CHMNY
N206SG	N206SG	B06	GGGW	Wokal Fld/Glasgow-Valley County	L 48.36717 -106.16624	Glasgow, MT	9/3/2021 7:46		n/a		
CP178796	N936FE	C208	GGGW	Great Falls Intt	GGGW	Wokal Fld/Glasgow-Valley County	9/3/2021 7:53	9/3/2021 9:11	1:18	21	12 GTF V257 HVR V430 GGW
KAP94	N466CA	C402	GGGW	Wokal Fld/Glasgow-Valley County	KBIL	Billings Logan Intt	9/3/2021 8:35	9/3/2021 9:35	1:00	26 28R	MLS274080
N113K	N113K	C310	L 48.53297 -111.41151	Chester, MT	GGGW	Wokal Fld/Glasgow-Valley County	9/3/2021 10:22	9/3/2021 11:25	1:03		30
N206SG	N206SG	B06	KSDY	Sidney-Richland Rgnt	GGGW	Wokal Fld/Glasgow-Valley County	9/3/2021 10:32	9/3/2021 13:46	3:13		
N6370K	N6370K	C150	GGGW	Wokal Fld/Glasgow-Valley County	GGGW	Wokal Fld/Glasgow-Valley County	9/3/2021 10:50	9/3/2021 11:06	0:15	30	30
KAP1757	N466CA	CNA	KBIL	Billings Logan Intt	GGGW	Wokal Fld/Glasgow-Valley County	9/3/2021 10:55	9/3/2021 12:12	1:17 28R		
KAP94	N466CA	C402	KBIL	Billings Logan Intt	GGGW	Wokal Fld/Glasgow-Valley County	9/3/2021 11:12	9/3/2021 12:12	1:00 28R		26 CHMNY
KAP94	N466CA	C402	GGGW	Wokal Fld/Glasgow-Valley County	KBIL	Billings Logan Intt	9/3/2021 12:58	9/3/2021 13:56	0:58	26 10L	
N206SG	N206SG	B06	GGGW	Wokal Fld/Glasgow-Valley County	KSDY	Sidney-Richland Rgnt	9/3/2021 14:08	9/3/2021 17:07	2:58		
CP17796	N936FE	C208	GGGW	Wokal Fld/Glasgow-Valley County	GGGW	Great Falls Intt	9/3/2021 17:17	9/3/2021 18:43	1:25	12	3 GGW V430 HVR V257 GTF
N1296G	N1296G	C310	KSDY	Sidney-Richland Rgnt	GGGW	Wokal Fld/Glasgow-Valley County	9/3/2021 17:29	9/3/2021 18:13	0:43	19	26
N584ST	N584ST	PC12	KFAR	Hector Intt	GGGW	Wokal Fld/Glasgow-Valley County	9/3/2021 17:46	9/3/2021 18:40	1:54	27	26
N194CS	N194CS	PC12	GGGW	Wokal Fld/Glasgow-Valley County	PO1	Poplar Muni	9/3/2021 18:04	9/3/2021 18:39	0:35	26	
KAP1761	N903CA	CNA	KBIL	Billings Logan Intt	GGGW	Wokal Fld/Glasgow-Valley County	9/3/2021 18:20	9/3/2021 19:25	1:05	7	
KAP908	N903CA	C402	KBIL	Billings Logan Intt	GGGW	Wokal Fld/Glasgow-Valley County	9/3/2021 18:27	9/3/2021 19:25	0:58	7	12 CHMNY
N1296G	N1296G	C310	GGGW	Wokal Fld/Glasgow-Valley County	KSDY	Sidney-Richland Rgnt	9/3/2021 19:49	9/3/2021 20:56	1:07	26	19
N194CS	N194CS	PC12	KBIL	Billings Logan Intt	GGGW	Wokal Fld/Glasgow-Valley County	9/4/2021 0:49	9/4/2021 1:36	0:47 28R		26
N4417W	N4417W	BE36	GGGW	Wokal Fld/Glasgow-Valley County	U42	South Valley Rgnt	9/4/2021 7:27	9/4/2021 10:57	3:30	8	16
KAP1756	N903CA	CNA	GGGW	Wokal Fld/Glasgow-Valley County	KBIL	Billings Logan Intt	9/4/2021 8:07	9/4/2021 9:15	1:08	12	
KAP908	N903CA	C402	GGGW	Wokal Fld/Glasgow-Valley County	KBIL	Billings Logan Intt	9/4/2021 8:20	9/4/2021 9:14	0:53	26 28R	CHMNY
N6370K	N6370K	C150	GGGW	Wokal Fld/Glasgow-Valley County	GGGW	Wokal Fld/Glasgow-Valley County	9/4/2021 8:58	9/4/2021 9:15	0:17	8	26
N6370K	N6370K	C150	GGGW	Wokal Fld/Glasgow-Valley County	GGGW	Wokal Fld/Glasgow-Valley County	9/4/2021 11:09	9/4/2021 11:24	0:14	26	26
KAP908	N915CA	P212	KBIL	Billings Logan Intt	GGGW	Wokal Fld/Glasgow-Valley County	9/4/2021 11:22	9/4/2021 12:26	1:04 28R		30 CHMNY
N236ST	N236ST	C402	KCY5	Cheyenne Rgnt	GGGW	Wokal Fld/Glasgow-Valley County	9/4/2021 12:02	9/4/2021 14:35	2:32	31	26 CYS28035
KAP1760	N915CA	CNA	GGGW	Wokal Fld/Glasgow-Valley County	KBIL	Billings Logan Intt	9/4/2021 13:05	9/4/2021 14:07	1:01		
KAP908	N915CA	GGGW	Wokal Fld/Glasgow-Valley County	KBIL	Billings Logan Intt	9/4/2021 13:06	9/4/2021 14:04	0:57	26 28R	CHMNY	
N194CS	N194CS	PC12	GGGW	Wokal Fld/Glasgow-Valley County	KMLS	Frank Wiley Fld	9/4/2021 14:06	9/4/2021 14:38	0:31	26	13
N194CS	N194CS	PC12	KBIL	Billings Logan Intt	GGGW	Wokal Fld/Glasgow-Valley County	9/4/2021 17:14	9/4/2021 18:00	0:46 28R		30 MLS279091
KAP1761	N676ST	CNA	KBIL	Billings Logan Intt	GGGW	Wokal Fld/Glasgow-Valley County	9/4/2021 18:15	9/4/2021 19:15	0:59 10L		
KAP38	N676ST	C402	KBIL	Billings Logan Intt	GGGW	Wokal Fld/Glasgow-Valley County	9/4/2021 18:16	9/4/2021 19:14	0:58	7	30
N194CS	N194CS	PC12	GGGW	Wokal Fld/Glasgow-Valley County	KBIL	Billings Logan Intt	9/4/2021 19:18	9/4/2021 20:04	0:46	8 10L	
N194CS	N194CS	PC12	KBIL	Billings Logan Intt	GGGW	Wokal Fld/Glasgow-Valley County	9/5/2021 0:00	9/5/2021 0:49	0:48 28R		12
KAP38	N676ST	C402	GGGW	Wokal Fld/Glasgow-Valley County	KBIL	Billings Logan Intt	9/5/2021 8:15	9/5/2021 9:15	1:00	26 28R	CHMNY
KAP1757	N676ST	CNA	KBIL	Billings Logan Intt	GGGW	Wokal Fld/Glasgow-Valley County	9/5/2021 11:04	9/5/2021 12:05	1:01	7	
KAP38	N676ST	C402	KBIL	Billings Logan Intt	GGGW	Wokal Fld/Glasgow-Valley County	9/5/2021 11:09	9/5/2021 12:05	0:55	7	30 CHMNY
KAP1760	N676ST	CNA	GGGW	Wokal Fld/Glasgow-Valley County	KBIL	Billings Logan Intt	9/5/2021 12:33	9/5/2021 13:38	1:05	12	
KAP38	N676ST	C402	GGGW	Wokal Fld/Glasgow-Valley County	KBIL	Billings Logan Intt	9/5/2021 12:38	9/5/2021 13:38	1:00	12 28R	CHMNY
N1678R	N1678R	C185	37S	Fort Peck	GGGW	Wokal Fld/Glasgow-Valley County	9/5/2021 14:46	9/5/2021 14:57	0:10		26
N194CS	N194CS	PC12	GGGW	Wokal Fld/Glasgow-Valley County	KMLS	Frank Wiley Fld	9/5/2021 15:24	9/5/2021 15:56	0:32	26	31
N1678R	N1678R	C185	GGGW	Wokal Fld/Glasgow-Valley County	37S	Fort Peck	9/5/2021 16:20	9/5/2021 16:28	0:07	26	
KAP1761	N949CA	CNA	KBIL	Billings Logan Intt	GGGW	Wokal Fld/Glasgow-Valley County	9/5/2021 18:26	9/5/2021 19:39	1:13 28R		
KAP51	N949CA	CNA	L 45.88389 -108.54583	Billings, MT	GGGW	Wokal Fld/Glasgow-Valley County	9/5/2021 18:29	9/5/2021 19:38	1:08		30
N194CS	N194CS	PC12	KBIL	Billings Logan Intt	GGGW	Wokal Fld/Glasgow-Valley County	9/5/2021 18:49	9/5/2021 19:33	0:43 28R		30
N4417W	N4417W	BE36	U42	South Valley Rgnt	GGGW	Wokal Fld/Glasgow-Valley County	9/6/2021 7:30	9/6/2021 11:03	3:33	16	30
KAP1756	N949CA	CNA	GGGW	Wokal Fld/Glasgow-Valley County	KBIL	Billings Logan Intt	9/6/2021 8:14	9/6/2021 9:27	1:13	26	
KAP1757	N949CA	CNA	KBIL	Billings Logan Intt	GGGW	Wokal Fld/Glasgow-Valley County	9/6/2021 11:02	9/6/2021 12:02	1:00	7	
KAP51	N949CA	CNA	L 45.93667 -108.46472	Billings, MT	GGGW	Wokal Fld/Glasgow-Valley County	9/6/2021 11:07	9/6/2021 12:02	0:55		30
N113K	N113K	C310	GGGW</								



CP18796	N710FX	C208	KGTF	Great Falls Intt	KGWW	Wokal Fld/Glasgow-Valley County	9/10/2021 8:24	9/10/2021 9:41	1:17	21	26	GTF ANALE
KAP311	N903CA	C402	KGWW	Wokal Fld/Glasgow-Valley County	KBIL	Billings Logan Intt	9/10/2021 8:42	9/10/2021 9:25	0:43	28R		
KAP311	N903CA	C402	KBIL	Billings Logan Intt	KGWW	Wokal Fld/Glasgow-Valley County	9/10/2021 11:01	9/10/2021 12:00	0:59	28R	30	
N584ST	N584ST	PC12	KGWW	Wokal Fld/Glasgow-Valley County	L 48.11151 -105.73827	Wolf Point, MT	9/10/2021 12:40		n/a	26		
KAP311	N903CA	C402	KGWW	Wokal Fld/Glasgow-Valley County	KBIL	Billings Logan Intt	9/10/2021 12:57	9/10/2021 14:00	1:02	26	28R	
N402RV	N402RV	RV8	KGWW	Wokal Fld/Glasgow-Valley County	KRED	Red Lodge	9/10/2021 14:02	9/10/2021 15:41	1:38	30		
N584ST	N584ST	PC12	KOLF	L M Clayton	KGWW	Wokal Fld/Glasgow-Valley County	9/10/2021 14:42	9/10/2021 14:55	0:13	29	30	KGTF
CP17796	N710FX	C208	KGWW	Wokal Fld/Glasgow-Valley County	KGTF	Great Falls Intt	9/10/2021 17:14	9/10/2021 18:36	1:22	8		21 GGW V430 HVR V257 GTF
KAP908	N989CA		KBIL	Billings Logan Intt	KGWW	Wokal Fld/Glasgow-Valley County	9/10/2021 18:27	9/10/2021 19:29	1:02	7		8 CHMNY
N194CS	N194CS	PC12	KGWW	Wokal Fld/Glasgow-Valley County	L 48.13697 -105.68559	Wolf Point, MT	9/10/2021 21:50		n/a	8		
N194CS	N194CS	PC12	KBIL	Billings Logan Intt	KGWW	Wokal Fld/Glasgow-Valley County	9/11/2021 4:58	9/11/2021 5:43	0:45	28R	12	
N1678R	N1678R	C185	37S	Fort Peck	KGWW	Wokal Fld/Glasgow-Valley County	9/11/2021 7:13	9/11/2021 7:34	0:10		12	
N1678R	N1678R	C185	KGWW	Wokal Fld/Glasgow-Valley County	37S	Fort Peck	9/11/2021 7:43	9/11/2021 7:52	0:08	12		
KAP1756	N989CA	CNA	KGWW	Wokal Fld/Glasgow-Valley County	KBIL	Billings Logan Intt	9/11/2021 8:12	9/11/2021 9:22	1:10	12		
KAP908	N989CA		KGWW	Wokal Fld/Glasgow-Valley County	KBIL	Billings Logan Intt	9/11/2021 8:15	9/11/2021 9:23	1:08	12	28R	CHMNY
BEVER15			KMIB	Minot Arb	KGWW	Wokal Fld/Glasgow-Valley County	9/11/2021 9:18	9/11/2021 10:23	2:05	12	8	
KAP1757	N989CA	CNA	KBIL	Billings Logan Intt	KGWW	Wokal Fld/Glasgow-Valley County	9/11/2021 11:10	9/11/2021 12:12	1:02	7		
KAP908	N989CA		KBIL	Billings Logan Intt	KGWW	Wokal Fld/Glasgow-Valley County	9/11/2021 11:15	9/11/2021 12:13	0:57	7		8 CHMNY
BEVER15			KGWW	Wokal Fld/Glasgow-Valley County	L 48.13152 -107.22424	Glasgow, MT	9/11/2021 12:24		n/a	8		
KAP908	N989CA	P212	KGWW	Wokal Fld/Glasgow-Valley County	KBIL	Billings Logan Intt	9/11/2021 12:42	9/11/2021 13:49	1:07	12	28R	CHMNY
N194CS	N194CS	PC12	KGWW	Wokal Fld/Glasgow-Valley County	L 48.12218 -105.73565	Wolf Point, MT	9/11/2021 14:45		n/a	8		
N194CS	N194CS	PC12	KBIL	Billings Logan Intt	KGWW	Wokal Fld/Glasgow-Valley County	9/11/2021 17:33	9/11/2021 18:18	0:45	28R	12	
KAP1761	N949CA	CNA	KBIL	Billings Logan Intt	KGWW	Wokal Fld/Glasgow-Valley County	9/11/2021 18:28	9/11/2021 19:31	1:03	7	8	
KAP38	N949CA		KBIL	Billings Logan Intt	KGWW	Wokal Fld/Glasgow-Valley County	9/11/2021 18:35	9/11/2021 19:31	0:56	7	12	CHMNY
N194CS	N194CS	PC12	KGWW	Wokal Fld/Glasgow-Valley County	L 48.07794 -105.31593	Wolf Point, MT	9/11/2021 22:00		n/a	8		
N194CS	N194CS	PC12	KBIL	Billings Logan Intt	KGWW	Wokal Fld/Glasgow-Valley County	9/12/2021 0:20	9/12/2021 1:05	0:44	28R	30	
N8906M	N8906M	BE35	KGWW	Wokal Fld/Glasgow-Valley County	L 46.47161 -105.34097	Miles City, MT	9/12/2021 6:35		n/a	12		
KAP1756	N949CA	CNA	KGWW	Wokal Fld/Glasgow-Valley County	KBIL	Billings Logan Intt	9/12/2021 8:22	9/12/2021 9:29	1:07	26		
KAP38	N949CA		KGWW	Wokal Fld/Glasgow-Valley County	KBIL	Billings Logan Intt	9/12/2021 8:27	9/12/2021 9:33	1:06	26	28R	CHMNY
N402RV	N402RV		KRED	Red Lodge	KGWW	Wokal Fld/Glasgow-Valley County	9/12/2021 9:41	9/12/2021 11:06	1:24	26		
N6370K	N6370K	C150	KGWW	Wokal Fld/Glasgow-Valley County	KGWW	Wokal Fld/Glasgow-Valley County	9/12/2021 10:14	9/12/2021 10:33	0:19	26	26	
KAP1757	N949CA	CNA	KBIL	Billings Logan Intt	KGWW	Wokal Fld/Glasgow-Valley County	9/12/2021 11:14	9/12/2021 12:21	1:07	7		
KAP38	N949CA		KBIL	Billings Logan Intt	KGWW	Wokal Fld/Glasgow-Valley County	9/12/2021 11:19	9/12/2021 12:20	1:01	7		30 CHMNY
N194CS	N194CS	PC12	KGWW	Wokal Fld/Glasgow-Valley County	PO1	Poplar Muni	9/12/2021 12:01	9/12/2021 12:21	0:19	30		MLS348107 DORIA ZIKIK
KAP38	N949CA		KGWW	Wokal Fld/Glasgow-Valley County	KBIL	Billings Logan Intt	9/12/2021 12:49	9/12/2021 13:55	1:06	26	10L	CHMNY
N6370K	N6370K	C150	KGWW	Wokal Fld/Glasgow-Valley County	KGWW	Wokal Fld/Glasgow-Valley County	9/12/2021 14:08	9/12/2021 14:37	0:29	26	26	
BLK12	BLK12	L75	KAPA	Centennial	KGWW	Wokal Fld/Glasgow-Valley County	9/12/2021 14:31	9/12/2021 15:49	1:18	35R	30	MRSHH2 XXWNG
N194CS	N194CS	PC12	KMOT	Minot Intt	KGWW	Wokal Fld/Glasgow-Valley County	9/12/2021 15:51	9/12/2021 15:56	1:05	13	26	
N194CS	N194CS	PC12	KGWW	Wokal Fld/Glasgow-Valley County	KBIS	Bismarck Muni	9/12/2021 16:46	9/12/2021 18:48	1:01	12	13	
KAP1761	N915CA	CNA	KBIL	Billings Logan Intt	KGWW	Wokal Fld/Glasgow-Valley County	9/12/2021 18:27	9/12/2021 19:37	1:09	10L		
KAP51	N915CA		KBIL	Billings Logan Intt	KGWW	Wokal Fld/Glasgow-Valley County	9/12/2021 18:27	9/12/2021 19:37	1:09	10L		
N194CS	N194CS	PC12	KBIS	Bismarck Muni	KGWW	Wokal Fld/Glasgow-Valley County	9/12/2021 20:44	9/12/2021 20:58	1:14	13	30	
CP18796	N710FX	C208	KGTF	Great Falls Intt	KGWW	Wokal Fld/Glasgow-Valley County	9/13/2021 6:11	9/13/2021 7:26	1:15	21	26	ANALE
N200EJ	N200EJ	BE20	KBIL	Billings Logan Intt	KGWW	Wokal Fld/Glasgow-Valley County	9/13/2021 7:06	9/13/2021 7:47	0:41	28R	30	CHMNY
KAP1756	N915CA	CNA	KGWW	Wokal Fld/Glasgow-Valley County	KBIL	Billings Logan Intt	9/13/2021 8:14	9/13/2021 9:26	1:12	12	28R	
CP18796	N710FX	C208	KGWW	Wokal Fld/Glasgow-Valley County	KXWA	Williston Basin International Airport	9/13/2021 8:41	9/13/2021 10:27	0:45	8	32	
KAP1757	N915CA	CNA	KBIL	Billings Logan Intt	KGWW	Wokal Fld/Glasgow-Valley County	9/13/2021 11:12	9/13/2021 12:16	1:04	7	30	
KAP51	N915CA	L 45.87833 -108.51694		Billings, MT	KGWW	Wokal Fld/Glasgow-Valley County	9/13/2021 11:15	9/13/2021 12:16	1:01			
KAP1760	N915CA	CNA	KGWW	Wokal Fld/Glasgow-Valley County	KBIL	Billings Logan Intt	9/13/2021 12:35	9/13/2021 13:41	1:06	12	28R	
N402RV	N402RV		KGWW	Wokal Fld/Glasgow-Valley County	KGWW	Wokal Fld/Glasgow-Valley County	9/13/2021 13:03	9/13/2021 13:48	0:45	26	30	
CP18796	N710FX	C208	KXWA	Williston Basin International Airport	KGWW	Wokal Fld/Glasgow-Valley County	9/13/2021 16:05	9/13/2021 16:02	0:57	32	30	
N200EJ	N200EJ	BE20	KGWW	Wokal Fld/Glasgow-Valley County	KBIL	Billings Logan Intt	9/13/2021 16:48	9/13/2021 17:33	0:45	30	28R	
CP17796	N710FX	C208	KGWW	Wokal Fld/Glasgow-Valley County	KGTF	Great Falls Intt	9/13/2021 16:54	9/13/2021 18:18	1:24	30		21 GGW V430 HVR V257 GTF
CP18796	N936FE	C208	KGTF	Great Falls Intt	KGWW	Wokal Fld/Glasgow-Valley County	9/14/2021 8:43	9/14/2021 9:54	1:11	21	8	GTF V257 HVR V430 GGW
KAP38	N6765T	C402	KBIL	Billings Logan Intt	KGWW	Wokal Fld/Glasgow-Valley County	9/14/2021 9:41	9/14/2021 10:38	0:57	28R	30	CHMNY
N6370K	N6370K	C150	KGWW	Wokal Fld/Glasgow-Valley County	KGWW	Wokal Fld/Glasgow-Valley County	9/14/2021 10:45	9/14/2021 11:33	0:48	8	26	
N402RV	N402RV		KGWW	Wokal Fld/Glasgow-Valley County	KBIL	Billings Logan Intt	9/14/2021 10:46	9/14/2021 11:54	1:08	12	25	
KAP1757	N256CA	CNA	KBIL	Billings Logan Intt	KGWW	Wokal Fld/Glasgow-Valley County	9/14/2021 11:00	9/14/2021 12:05	1:05	28R		
KAP273	N256CA	C402	KBIL	Billings Logan Intt	KGWW	Wokal Fld/Glasgow-Valley County	9/14/2021 11:10	9/14/2021 12:01	0:51	7		26 CHMNY
KAP38	N6765T	C402	KGWW	Wokal Fld/Glasgow-Valley County	KBIL	Billings Logan Intt	9/14/2021 11:51	9/14/2021 12:50	0:59	26	28R	CHMNY
KAP273	N256CA	C402	KGWW	Wokal Fld/Glasgow-Valley County	KBIL	Billings Logan Intt	9/14/2021 12:34	9/14/2021 13:40	1:05	12	28R	
CP17796	N936FE	C208	KGWW	Wokal Fld/Glasgow-Valley County	KGTF	Great Falls Intt	9/14/2021 17:04	9/14/2021 18:27	1:23	8		21 GGW V430 HVR V257 GTF
KAP1761	N945CA	CNA	KBIL	Billings Logan Intt	KGWW	Wokal Fld/Glasgow-Valley County	9/14/2021 18:27	9/14/2021 19:27	1:00	7	30	
KAP711	N945CA	L 45.89222 -108.43500		Billings, MT	KGWW	Wokal Fld/Glasgow-Valley County	9/14/2021 18:32	9/14/2021 19:28	0:56			
N194CS	N194CS	PC12	KGWW	Wokal Fld/Glasgow-Valley County	L 48.13678 -105.79525	Wolf Point, MT	9/14/2021 23:34		n/a	8		
N194CS	N194CS	PC12	KBIL	Billings Logan Intt	KGWW	Wokal Fld/Glasgow-Valley County	9/15/2021 2:17	9/15/2021 3:03	0:45	28R	12	
RCA132	N132RX	C402	KSDY	Sidney-Richland Rgmt	KGWW	Wokal Fld/Glasgow-Valley County	9/15/2021 5:32	9/15/2021 6:14	0:41	19	26	
RCA132	N132RX	C402	KGWW	Wokal Fld/Glasgow-Valley County	KSDY	Sidney-Richland Rgmt	9/15/2021 6:00	9/15/2021 7:18	1:18	8	19	
KAP1756	N945CA	CNA	KGWW	Wokal Fld/Glasgow-Valley County	KBIL	Billings Logan Intt	9/15/2021 8:10	9/15/2021 9:17	1:07	26		
CP18796	N936FE	C208	KGTF	Great Falls Intt	KGWW	Wokal Fld/Glasgow-Valley County	9/15/2021 8:12	9/15/2021 9:25	1:12	21		8 GTF V257 HVR V430 GGW
KAP1757	N945CA	CNA	KBIL	Billings Logan Intt	KGWW	Wokal Fld/Glasgow-Valley County	9/15/2021 10:50	9/15/2021 11:51	1:01	7		30
KAP711	N945CA	L 45.91417 -108.50306		Billings, MT	KGWW	Wokal Fld/Glasgow-Valley County	9/15/2021 10:54	9/15/2021 11:51	0:57			
KAP1760	N945CA	CNA	KGWW	Wokal Fld/Glasgow-Valley County	KBIL	Billings Logan Intt	9/15/2021 12:35	9/15/2021 13:42	1:07	26	28R	
N194CS	N194CS	PC12	KGWW	Wokal Fld/Glasgow-Valley County	L 48.77948 -105.39936	Wolf Point, MT	9/15/2021 15:25		n/a	30		
BLK12	BLK12	L75	KGWW	Wokal Fld/Glasgow-Valley County	KHYI	San Marcos Rgmt	9/15/2021 16:09	9/15/2021 20:42	3:33	30		8 WINDU GABOO1
CP17796	N936FE	C208	KGWW	Wokal Fld/Glasgow-Valley County	KGTF	Great Falls Intt	9/15/2021 16:46	9/15/2021 18:16	1:29	30		21 GGW V430 HVR V257 GTF
KAP1761	N699CA	CNA	KBIL	Billings Logan Intt	KGWW	Wokal Fld/Glasgow-Valley County	9/15/2021 18:20	9/15/2021 19:23	1:03	7	30	
KAP702	N699CA	L 46.62139 -107.91306		Roundup, MT	KGWW	Wokal Fld/Glasgow-Valley County	9/15/2021 18:42	9/15/2021 19:25	0:42			
N194CS	N194CS	PC12	KGTF	Great Falls Intt	KGWW	Wokal Fld/Glasgow-Valley County	9/15/2021 19:31	9/15/2021 20:19	0:47	21	30	GTF066012
N194CS	N194CS	PC12	KGWW	Wokal Fld/Glasgow-Valley County	L 48.15759 -105.42304	Wolf Point, MT	9/16/2021 1:41		n/a	8		
N194CS	N194CS	PC12	KBIL	Billings Logan Intt	KGWW	Wokal Fld/Glasgow-Valley County	9/16/2021 5:07	9/16/2021 5:52	0:45	28R	30	
KAP1756	N699CA	CNA	KGWW	Wokal Fld/Glasgow-Valley County	KBIL	Billings Logan Intt	9/16/2021 8:02	9/16/2021 9:08	1:06	12	10L	
RCA388	N3885G	C340	KSDY	Sidney-Richland Rgmt	KGWW	Wokal Fld/Glasgow-Valley County	9/16/2021 8:38	9/16/2021 9:19	0:41	1	30	
CP18796	N710FX	C208	KGTF	Great Falls Intt	KGWW	Wokal Fld/Glasgow-Valley County	9/16/2021 10:45	9/16/2021 11:56	1:11	3	30	
KAP1757	N699CA	CNA	KBIL	Billings Logan Intt	KGWW	Wokal Fld/Glasgow-Valley County	9/16/2021 11:05	9/16/2021 12:12	1:07	7	30	
KAP51	N699CA	L 45.88111 -108.45278		Billings, MT	KGWW	Wokal Fld/Glasgow-Valley County	9/16/2021 11:08	9/16/2021 12:12	1:03			
KAP1760	N699CA	CNA	KGWW	Wokal Fld/Glasgow-Valley County	KBIL	Billings Logan Intt	9/16/2021 12:34	9/16/2021 13:37	1:03	26		
CP17796	N710FX	C208	KGWW	Wokal Fld/Glasgow-Valley County	KGTF	Great Falls Intt	9/16/2021 17:10	9/16/2021 18:33	1:23	26		21 GGW V430 HVR V257 GTF
KAP1761	N6765T	CNA	KBIL	Billings Logan Intt	KGWW	Wokal Fld/Glasgow-Valley County	9/16/2021 18:25	9/16/2021 19:33	1:08	7		
KAP311	N6765T	C402	KBIL	Billings Logan Intt	KGWW	Wokal Fld/Glas						



KAP1757	N890CA	C402	KBIL	Billings Logan Intt	GGGW	Wokal Fld/Glasgow-Valley County	9/21/2021 10:55	9/21/2021 11:50	0:55	7	
N94NM	N94NM	T206	L 48.23593-106.40245	Glasgow, MT	GGGW	Wokal Fld/Glasgow-Valley County	9/21/2021 12:22	9/21/2021 13:37	1:14		26
KAP1760	N890CA	C402	GGGW	Wokal Fld/Glasgow-Valley County	KBIL	Billings Logan Intt	9/21/2021 12:30	9/21/2021 13:35	1:05	26	
N94NM	N94NM	T206	GGGW	Wokal Fld/Glasgow-Valley County	KAWO	Arlington Muni	9/21/2021 14:33	9/21/2021 19:19	5:45	26	34
N200EK	N200EK	C425	KPWD	Sher-Wood	GGGW	Wokal Fld/Glasgow-Valley County	9/21/2021 16:10	9/21/2021 16:36	0:26		
CP17796	N936FE	C208	GGGW	Wokal Fld/Glasgow-Valley County	KGTF	Great Falls Intt	9/21/2021 16:46	9/21/2021 18:15	1:28	30	21 GGW V430 HVR V257 GTF
N6370K	N6370K	C150	GGGW	Wokal Fld/Glasgow-Valley County	GGGW	Wokal Fld/Glasgow-Valley County	9/21/2021 17:22	9/21/2021 19:02	1:39	26	26
KAP1761	N945CA	CNA	KBIL	Billings Logan Intt	GGGW	Wokal Fld/Glasgow-Valley County	9/21/2021 18:25	9/21/2021 19:34	1:09 28R		30
KAP5853	N945CA	L 45.95611-108.49333	Billings, MT	Billings, MT	GGGW	Wokal Fld/Glasgow-Valley County	9/21/2021 18:32	9/21/2021 19:39	1:07		
KAP5853	N945CA	GGGW	Wokal Fld/Glasgow-Valley County	Wokal Fld/Glasgow-Valley County	GGGW	Wokal Fld/Glasgow-Valley County	9/21/2021 20:10	9/21/2021 20:29	0:19	12	12
N194CS	N194CS	PC12	GGGW	Wokal Fld/Glasgow-Valley County	9S2	Scobey	9/21/2021 20:54	9/21/2021 21:12	0:18	8	
N194CS	N194CS	PC12	KBIL	Billings Logan Intt	GGGW	Wokal Fld/Glasgow-Valley County	9/21/2021 23:59	9/22/2021 0:45	0:46 28R		30
RCA388	N3885G	C340	KSDY	Sidney-Richland Rgnt	GGGW	Wokal Fld/Glasgow-Valley County	9/22/2021 5:53	9/22/2021 6:35	0:42	19	26
N194CS	N194CS	PC12	GGGW	Wokal Fld/Glasgow-Valley County	KGDV	Dawson Community	9/22/2021 6:39	9/22/2021 7:07	0:27	8	12
N200EJ	N200EJ	BE20	KBIL	Billings Logan Intt	GGGW	Wokal Fld/Glasgow-Valley County	9/22/2021 6:57	9/22/2021 7:38	0:41 28R		30
N4417W	N4417W	BE36	GGGW	Wokal Fld/Glasgow-Valley County	KEKO	Elko Rgnt	9/22/2021 7:01	9/22/2021 10:21	4:19	12	24
RCA388	N3885G	C340	GGGW	Wokal Fld/Glasgow-Valley County	KSDY	Sidney-Richland Rgnt	9/22/2021 7:14	9/22/2021 7:51	0:36	8	19
N200EJ	N200EJ	BE20	GGGW	Wokal Fld/Glasgow-Valley County	KXWA	Williston Basin International Airport	9/22/2021 7:46	9/22/2021 9:14	0:28	8	32
KAP1756	N945CA	CNA	GGGW	Wokal Fld/Glasgow-Valley County	KBIL	Billings Logan Intt	9/22/2021 8:04	9/22/2021 9:14	1:09	12 28R	
CP17896	N936FE	C208	KGTF	Great Falls Intt	GGGW	Wokal Fld/Glasgow-Valley County	9/22/2021 9:02	9/22/2021 10:15	1:13	21	12 GTF V257 HVR V430 GGW
N692T	N692T	AC90	KRPD	Rice Lake Rgnt	GGGW	Wokal Fld/Glasgow-Valley County	9/22/2021 9:31	9/22/2021 11:27	2:55	19	30 FAR
N4498S	N4498S	BE36	KBIL	Billings Logan Intt	GGGW	Wokal Fld/Glasgow-Valley County	9/22/2021 10:03	9/22/2021 11:04	1:01 28R		26
N194CS	N194CS	PC12	KBIL	Billings Logan Intt	GGGW	Wokal Fld/Glasgow-Valley County	9/22/2021 10:09	9/22/2021 10:55	0:45 28R		26
KAP1757	N945CA	CNA	KBIL	Billings Logan Intt	GGGW	Wokal Fld/Glasgow-Valley County	9/22/2021 11:00	9/22/2021 12:00	1:00	7	12
KAP5853	N945CA	L 45.99306-108.45167	Billings, MT	Billings, MT	GGGW	Wokal Fld/Glasgow-Valley County	9/22/2021 11:04	9/22/2021 11:57	0:52		
N692T	N692T	AC90	GGGW	Wokal Fld/Glasgow-Valley County	6SS	Boundary County	9/22/2021 12:15	9/22/2021 13:05	1:49	30	
KAP1760	N945CA	CNA	GGGW	Wokal Fld/Glasgow-Valley County	KBIL	Billings Logan Intt	9/22/2021 12:56	9/22/2021 14:07	1:11	26	25
N194CS	N194CS	PC12	GGGW	Wokal Fld/Glasgow-Valley County	L 48.10182-105.72073	Wolf Point, MT	9/22/2021 15:03	n/a		26	
N206CW	N206CW	BE33	GGGW	Wokal Fld/Glasgow-Valley County	KBZN	Bozeman Yellowstone Intt	9/22/2021 16:03	9/22/2021 17:47	1:43	26	12
N200EJ	N200EJ	BE20	GGGW	Wokal Fld/Glasgow-Valley County	KBIL	Billings Logan Intt	9/22/2021 17:29	9/22/2021 18:13	0:43	26 28R	
CP17796	N936FE	C208	GGGW	Wokal Fld/Glasgow-Valley County	KGTF	Great Falls Intt	9/22/2021 17:36	9/22/2021 19:04	1:27	12	21 GGW V430 HVR V257 GTF
N200EJ	N200EJ	BE20	KXWA	Williston Basin International Airport	GGGW	Wokal Fld/Glasgow-Valley County	9/22/2021 17:39	9/22/2021 17:12	0:33	14	26
KAP1761	N785CA	CNA	KBIL	Billings Logan Intt	GGGW	Wokal Fld/Glasgow-Valley County	9/22/2021 18:18	9/22/2021 19:25	1:07	7	30
KAP711	N785CA	L 46.71306-107.86000	Roundup, MT	Roundup, MT	GGGW	Wokal Fld/Glasgow-Valley County	9/22/2021 18:42	9/22/2021 19:24	0:42		
N194CS	N194CS	PC12	KMOT	Minot Intt	GGGW	Wokal Fld/Glasgow-Valley County	9/22/2021 19:04	9/22/2021 19:10	1:05	13	26
N194CS	N194CS	PC12	GGGW	Wokal Fld/Glasgow-Valley County	L 48.13990-105.70827	Wolf Point, MT	9/22/2021 19:36	n/a		8	
N194CS	N194CS	PC12	KBIS	Bismarck Muni	GGGW	Wokal Fld/Glasgow-Valley County	9/22/2021 23:27	9/22/2021 23:39	1:12	13	30
N6188H	N6188H	H500	KBIL	Billings Logan Intt	GGGW	Wokal Fld/Glasgow-Valley County	9/23/2021 6:02	9/23/2021 7:38	1:36		
N6188H	N6188H	H500	GGGW	Wokal Fld/Glasgow-Valley County	GGGW	Wokal Fld/Glasgow-Valley County	9/23/2021 7:55	9/23/2021 10:55	2:59		
CP17896	N936FE	C208	KGTF	Great Falls Intt	GGGW	Wokal Fld/Glasgow-Valley County	9/23/2021 8:03	9/23/2021 9:21	1:18	21	30 GTF V257 HVR V430 GGW
KAP1756	N785CA	CNA	GGGW	Wokal Fld/Glasgow-Valley County	KBIL	Billings Logan Intt	9/23/2021 8:15	9/23/2021 9:19	1:04	26 28R	
N200EK	N200EK	C425	GGGW	Wokal Fld/Glasgow-Valley County	KGDV	Dawson Community	9/23/2021 10:04	9/23/2021 10:29	0:25	12	
BLK15	BLK15	GALX	KLWT	Lewisstown Muni	GGGW	Wokal Fld/Glasgow-Valley County	9/23/2021 10:27	9/23/2021 11:01	0:33	26	30
CP17896	N936FE	C208	GGGW	Wokal Fld/Glasgow-Valley County	KXWA	Williston Basin International Airport	9/23/2021 10:46	9/23/2021 12:32	0:46	12	32
CP17896	N936FE	C208	GGGW	Wokal Fld/Glasgow-Valley County	KXWA	Williston Basin International Airport	9/23/2021 10:54	9/23/2021 12:29	0:35	8	
KAP1757	N785CA	CNA	KBIL	Billings Logan Intt	GGGW	Wokal Fld/Glasgow-Valley County	9/23/2021 11:00	9/23/2021 12:02	1:02	7	30
KAP711	N785CA	L 46.83361-107.76806	Roundup, MT	Roundup, MT	GGGW	Wokal Fld/Glasgow-Valley County	9/23/2021 11:27	9/23/2021 12:02	0:34		
N194CS	N194CS	PC12	GGGW	Wokal Fld/Glasgow-Valley County	KBIL	Billings Logan Intt	9/23/2021 11:40	9/23/2021 12:29	0:48	12 28R	
N4498S	N4498S	BE36	GGGW	Wokal Fld/Glasgow-Valley County	KBIL	Billings Logan Intt	9/23/2021 12:32	9/23/2021 13:40	1:08	30 28R	
KAP1760	N785CA	CNA	GGGW	Wokal Fld/Glasgow-Valley County	KBIL	Billings Logan Intt	9/23/2021 12:35	9/23/2021 13:46	1:11	12 28R	
N194CS	N194CS	PC12	KBIL	Billings Logan Intt	GGGW	Wokal Fld/Glasgow-Valley County	9/23/2021 13:28	9/23/2021 14:14	0:45 28R		30
N814HH	N814HH	MT51	Zerbe	Zerbe	GGGW	Wokal Fld/Glasgow-Valley County	9/23/2021 15:57	9/23/2021 16:11	0:13		30
CP17896	N890FE	C208	KXWA	Williston Basin International Airport	GGGW	Wokal Fld/Glasgow-Valley County	9/23/2021 15:58	9/23/2021 15:39	0:41	32	30
CP17796	N890FE	C208	GGGW	Wokal Fld/Glasgow-Valley County	KGTF	Great Falls Intt	9/23/2021 17:13	9/23/2021 18:37	1:23	30	21 GGW V430 HVR V257 GTF
N194CS	N194CS	PC12	GGGW	Wokal Fld/Glasgow-Valley County	KBIL	Billings Logan Intt	9/23/2021 17:17	9/23/2021 19:22	2:04	30 10L	
BLK15	BLK15	GALX	GGGW	Wokal Fld/Glasgow-Valley County	KBOJ	Gowen Field	9/23/2021 17:25	9/23/2021 18:37	1:12	30 28L	GGW KU84M KOURT KOURT3
KAP1761	N903CA	C402	KBIL	Billings Logan Intt	GGGW	Wokal Fld/Glasgow-Valley County	9/23/2021 18:45	9/23/2021 19:50	1:05	7	
KAP311	N903CA	C402	L 46.12889-108.34944	Billings, MT	GGGW	Wokal Fld/Glasgow-Valley County	9/23/2021 18:55	9/23/2021 19:52	0:56		30
N194CS	N194CS	PC12	KBIL	Billings Logan Intt	GGGW	Wokal Fld/Glasgow-Valley County	9/23/2021 20:12	9/23/2021 21:05	0:53 10L		30 BIL037017 COKEE
N6188H	N6188H	H500	GGGW	Wokal Fld/Glasgow-Valley County	L 48.30354-106.22286	Glasgow, MT	9/24/2021 7:34	n/a			
N55CE	N55CE	SW4	KBTA	Blair Exec	GGGW	Wokal Fld/Glasgow-Valley County	9/24/2021 7:50	9/24/2021 9:28	2:38		30
CP17896	N890FE	C208	KGTF	Great Falls Intt	GGGW	Wokal Fld/Glasgow-Valley County	9/24/2021 8:16	9/24/2021 9:31	1:15	21	12 GTF V257 HVR V430 GGW
KAP1756	N903CA	C402	GGGW	Wokal Fld/Glasgow-Valley County	KBIL	Billings Logan Intt	9/24/2021 8:20	9/24/2021 9:29	1:09	26	
N55CE	N55CE	SW4	GGGW	Wokal Fld/Glasgow-Valley County	KBTA	Blair Exec	9/24/2021 9:48	9/24/2021 12:46	1:57	30	
N6188H	N6188H	H500	L 48.28450-106.41794	Glasgow, MT	GGGW	Wokal Fld/Glasgow-Valley County	9/24/2021 10:19	9/24/2021 10:26	0:06		
N6188H	N6188H	H500	GGGW	Wokal Fld/Glasgow-Valley County	L 47.96654-106.84901	Glasgow, MT	9/24/2021 10:51	n/a			
KAP1757	N903CA	C402	KBIL	Billings Logan Intt	GGGW	Wokal Fld/Glasgow-Valley County	9/24/2021 11:00	9/24/2021 12:05	1:05 28R		
KAP311	N903CA	C402	L 45.87306-108.53639	Billings, MT	GGGW	Wokal Fld/Glasgow-Valley County	9/24/2021 11:04	9/24/2021 12:06	1:01		26
N194CS	N194CS	PC12	GGGW	Wokal Fld/Glasgow-Valley County	L 48.14316-105.45300	Wolf Point, MT	9/24/2021 12:12	n/a		26	
KAP1760	N903CA	C402	GGGW	Wokal Fld/Glasgow-Valley County	KBIL	Billings Logan Intt	9/24/2021 12:40	9/24/2021 13:43	1:03	26	
N194CS	N194CS	PC12	L 48.14428-105.32424	Wolf Point, MT	GGGW	Wokal Fld/Glasgow-Valley County	9/24/2021 13:56	9/24/2021 14:14	0:18		26
N814HH	N814HH	MT51	Zerbe	Zerbe	GGGW	Wokal Fld/Glasgow-Valley County	9/24/2021 16:43	9/24/2021 16:53	0:10	30	
CP17796	N890FE	C208	GGGW	Wokal Fld/Glasgow-Valley County	KGTF	Great Falls Intt	9/24/2021 16:58	9/24/2021 18:22	1:24	12	21 GGW V430 HVR V257 GTF
KAP908	N18VV	C402	KBIL	Billings Logan Intt	GGGW	Wokal Fld/Glasgow-Valley County	9/24/2021 18:28	9/24/2021 19:32	1:04	7	8 CHMNY
N6370K	N6370K	C150	GGGW	Wokal Fld/Glasgow-Valley County	GGGW	Wokal Fld/Glasgow-Valley County	9/24/2021 18:37	9/24/2021 19:09	0:31	8	30
N4417W	N4417W	BE36	KMCC	Sacramento McClellan	GGGW	Wokal Fld/Glasgow-Valley County	9/25/2021 7:17	9/25/2021 13:39	5:22	34	26
KAP1756	N18VV	C402	GGGW	Wokal Fld/Glasgow-Valley County	KBIL	Billings Logan Intt	9/25/2021 8:48	9/25/2021 9:56	1:08	12	
N194CS	N194CS	PC12	GGGW	Wokal Fld/Glasgow-Valley County	L 46.62616-104.60070	Baker, MT	9/25/2021 9:04	n/a		12	
KAP1757	N898CA	CNA	KBIL	Billings Logan Intt	GGGW	Wokal Fld/Glasgow-Valley County	9/25/2021 11:03	9/25/2021 12:05	1:02	7	12
KAP908	N898CA	L 46.72528-107.85639	Roundup, MT	Roundup, MT	GGGW	Wokal Fld/Glasgow-Valley County	9/25/2021 11:27	9/25/2021 12:05	0:37		
KAP1760	N898CA	CNA	GGGW	Wokal Fld/Glasgow-Valley County	KBIL	Billings Logan Intt	9/25/2021 12:38	9/25/2021 13:46	1:08	12 28R	
N402RV	N402RV	BE20	KBIL	Billings Logan Intt	GGGW	Wokal Fld/Glasgow-Valley County	9/25/2021 14:55	9/25/2021 16:10	1:15 28R		26
N194CS	N194CS	PC12	KBIL	Billings Logan Intt	GGGW	Wokal Fld/Glasgow-Valley County	9/25/2021 16:43	9/25/2021 17:30	0:46 28R		30
KAP1761	N466CA	C402	KBIL	Billings Logan Intt	GGGW	Wokal Fld/Glasgow-Valley County	9/25/2021 18:26	9/25/2021 19:26	1:00		
KAP38	N466CA	C402	KBIL	Billings Logan Intt	GGGW	Wokal Fld/Glasgow-Valley County	9/25/2021 18:32	9/25/2021 19:25	0:53	7	12 CHMNY
KAP1756	N466CA	C402	GGGW	Wokal Fld/Glasgow-Valley County	KBIL	Billings Logan Intt	9/26/2021 8:07	9/26/2021 9:10	1:03	12	
KAP38	N466CA	C402	GGGW	Wokal Fld/Glasgow-Valley County	KBIL	Billings Logan Intt	9/26/2021 8:13	9/26/2021 9:13	0:59	26 28R	CHMNY
N9602X	N9602X	C210	GGGW	Wokal Fld/Glasgow-Valley County	KBIL	Billings Logan Intt	9/26/2021 9:20	9/26/2021 10:33	1:13	8 28R	
KAP1757	N466CA	CNA	KBIL	Billings Logan Intt	GGGW	Wokal Fld/Glasgow-Valley County	9/26/2021 11:04	9/26/2021 12:02	0:58	7	
KAP38	N466CA	C402	KBIL	Billings Logan Intt	GGGW	Wokal Fld/Glasgow-Valley County	9/26/2021 11:07	9/26/2021 12:01	0:54	7	12 CHMNY
N206CW	N206CW	BE33	KBZN	Bozeman Yellowstone Intt	GGGW	Wokal Fld/Glasgow-Valley County	9/26/2021 11:17	9/26/2021 12:43	1:26	12	12
KAP38	N										



KAP1756	N945CA	CNA	KGWW	Wokal Fld/Glasgow-Valley County	KBIL	Billings Logan Intt	9/30/2021 8:10	9/30/2021 9:23	1:13	12	25
KAP1757	N945CA	CNA	KBIL	Billings Logan Intt	KGWW	Wokal Fld/Glasgow-Valley County	9/30/2021 10:48	9/30/2021 11:55	1:07 28R		12
KAP711	N945CA	L 45.93806 - 108.55639	KGWW	Billings, MT	KGWW	Wokal Fld/Glasgow-Valley County	9/30/2021 10:54	9/30/2021 11:53	0:58		
KAP1760	N945CA	CNA	KGWW	Wokal Fld/Glasgow-Valley County	KBIL	Billings Logan Intt	9/30/2021 12:25	9/30/2021 13:30	1:05	12	
N460E	N460E	BE20	KGWW	Wokal Fld/Glasgow-Valley County	KRAP	Rapid City Rgnt	9/30/2021 12:27	9/30/2021 13:42	1:14	12	32 MLS339106
CP7796	N890FE	C208	KGWW	Wokal Fld/Glasgow-Valley County	KGTF	Great Falls Intt	9/30/2021 17:07	9/30/2021 18:35	1:27	12	21 GGW V430 HVR V257 GTF
KAP1761	N6765T	C402	KBIL	Billings Logan Intt	KGWW	Wokal Fld/Glasgow-Valley County	9/30/2021 18:15	9/30/2021 19:15	1:00	7	8
KAP311	N6765T	C402	L 45.90944 - 108.49417	Billings, MT	KGWW	Wokal Fld/Glasgow-Valley County	9/30/2021 18:20	9/30/2021 19:12	0:52		
N194CS	N194CS	PC12	KGWW	Wokal Fld/Glasgow-Valley County	L 48.36126 - 107.81802	Glasgow, MT	9/30/2021 19:26	n/a		12	
N406HF	N406HF	BE20	KGTF	Great Falls Intt	KGWW	Wokal Fld/Glasgow-Valley County	10/1/2021 0:05	10/1/2021 0:53	0:48	21	12
N406HF	N406HF	BE20	KGWW	Wokal Fld/Glasgow-Valley County	KBIL	Billings Logan Intt	10/1/2021 2:04	10/1/2021 2:48	0:43	12 28R	
N194CS	N194CS	PC12	KBIL	Billings Logan Intt	KGWW	Wokal Fld/Glasgow-Valley County	10/1/2021 2:37	10/1/2021 3:23	0:45 28R		12
N194CS	N194CS	PC12	KGWW	Wokal Fld/Glasgow-Valley County	KBIL	Billings Logan Intt	10/1/2021 4:20	10/1/2021 5:07	0:47	12 28R	
N194CS	N194CS	PC12	KBIL	Billings Logan Intt	KGWW	Wokal Fld/Glasgow-Valley County	10/1/2021 5:57	10/1/2021 6:43	0:45 28R		12
KAP311	N6765T	C402	KGWW	Wokal Fld/Glasgow-Valley County	KBIL	Billings Logan Intt	10/1/2021 8:01	10/1/2021 9:09	1:07	12 28R	
CP78796	N890FE	C208	KGTF	Great Falls Intt	KGWW	Wokal Fld/Glasgow-Valley County	10/1/2021 8:09	10/1/2021 9:28	1:19	21	26 ANALE
N402RV	N402RV	KGWW	KGWW	Wokal Fld/Glasgow-Valley County	KGCC	Northeast Wyoming Rgnt	10/1/2021 9:19	10/1/2021 10:42	1:22	12	16
KAP1757	N6765T	C402	KBIL	Billings Logan Intt	KGWW	Wokal Fld/Glasgow-Valley County	10/1/2021 10:55	10/1/2021 11:55	1:00	7	30
KAP311	N6765T	C402	L 45.90944 - 108.49417	Billings, MT	KGWW	Wokal Fld/Glasgow-Valley County	10/1/2021 10:59	10/1/2021 11:57	0:58		
KAP1760	N6765T	C402	KGWW	Wokal Fld/Glasgow-Valley County	KBIL	Billings Logan Intt	10/1/2021 12:40	10/1/2021 13:40	1:00	26 28R	
N194CS	N194CS	PC12	KGWW	Wokal Fld/Glasgow-Valley County	KSFF	Fetts Fld	10/1/2021 13:41	10/1/2021 14:42	2:00	26	
N460E	N460E	BE20	KRAP	Rapid City Rgnt	KGWW	Wokal Fld/Glasgow-Valley County	10/1/2021 14:44	10/1/2021 15:53	1:08	32	26
N460E	N460E	BE20	KGWW	Wokal Fld/Glasgow-Valley County	KRAP	Rapid City Rgnt	10/1/2021 16:07	10/1/2021 17:17	1:10	26	32
CP7796	N890FE	C208	KGWW	Wokal Fld/Glasgow-Valley County	KGTF	Great Falls Intt	10/1/2021 17:02	10/1/2021 18:26	1:24	8	21 ANALE
N194CS	N194CS	PC12	KSFF	Fetts Fld	KGWW	Wokal Fld/Glasgow-Valley County	10/1/2021 17:03	10/1/2021 19:47	1:43		26
N791DC	N791DC	BE20	KBIL	Billings Logan Intt	KGWW	Wokal Fld/Glasgow-Valley County	10/1/2021 17:52	10/1/2021 18:31	0:39	7	30
KAP908	N699CA	KBIL	KGWW	Billings Logan Intt	KGWW	Wokal Fld/Glasgow-Valley County	10/1/2021 18:35	10/1/2021 19:44	1:09		30 CHMNY
N791DC	N791DC	BE20	KGWW	Wokal Fld/Glasgow-Valley County	KBIL	Billings Logan Intt	10/1/2021 19:11	10/1/2021 19:55	0:43	8 10L	
N27DV	N27DV	T206	KXWA	Williston Basin International Airport	KGWW	Wokal Fld/Glasgow-Valley County	10/2/2021 8:10	10/2/2021 12:43	5:33	32	12
KAP1756	N699CA	CNA	KGWW	Wokal Fld/Glasgow-Valley County	KBIL	Billings Logan Intt	10/2/2021 8:24	10/2/2021 9:38	1:13	8 28R	
N206CW	N206CW	BE33	KGWW	Wokal Fld/Glasgow-Valley County	KMLS	Frank Wiley Fld	10/2/2021 9:09	10/2/2021 9:51	0:42	8	31
KAP1757	N699CA	CNA	KBIL	Billings Logan Intt	KGWW	Wokal Fld/Glasgow-Valley County	10/2/2021 11:01	10/2/2021 12:03	1:02 28R		
KAP908	N699CA	L 45.87944 - 108.56194	Billings, MT	Billings, MT	KGWW	Wokal Fld/Glasgow-Valley County	10/2/2021 11:04	10/2/2021 12:02	0:58		12
KAP1760	N699CA	CNA	KGWW	Wokal Fld/Glasgow-Valley County	KBIL	Billings Logan Intt	10/2/2021 12:42	10/2/2021 13:52	1:10	12 28R	
N6370K	N6370K	C150	KGWW	Wokal Fld/Glasgow-Valley County	KGWW	Wokal Fld/Glasgow-Valley County	10/2/2021 13:10	10/2/2021 13:49	0:38	12	12
N27DV	N27DV	T206	KGWW	Wokal Fld/Glasgow-Valley County	KXWA	Williston Basin International Airport	10/2/2021 13:39	10/2/2021 19:23	4:43	12	32
KAP1761	N890CA	C402	KBIL	Billings Logan Intt	KGWW	Wokal Fld/Glasgow-Valley County	10/2/2021 18:14	10/2/2021 19:12	0:58	7	
KAP38	N890CA	C402	KBIL	Billings Logan Intt	KGWW	Wokal Fld/Glasgow-Valley County	10/2/2021 18:18	10/2/2021 19:12	0:53	7	12 CHMNY
N194CS	N194CS	PC12	KGWW	Wokal Fld/Glasgow-Valley County	KOLF	L M Clayton	10/3/2021 3:09	10/3/2021 3:23	0:13	12	29
N194CS	N194CS	PC12	KBIL	Billings Logan Intt	KGWW	Wokal Fld/Glasgow-Valley County	10/3/2021 5:55	10/3/2021 6:40	0:45 28R		30
KAP38	N890CA	C402	KGWW	Wokal Fld/Glasgow-Valley County	KBIL	Billings Logan Intt	10/3/2021 9:19	10/3/2021 10:31	1:11	12 28R	CHMNY
KAP1757	N18W	C402	KBIL	Billings Logan Intt	KGWW	Wokal Fld/Glasgow-Valley County	10/3/2021 10:45	10/3/2021 11:37	0:52	7	26
KAP1760	N18W	C402	KGWW	Wokal Fld/Glasgow-Valley County	KBIL	Billings Logan Intt	10/3/2021 12:35	10/3/2021 13:42	1:07	12 28R	
N402RV	N402RV	KGCC	KGWW	Northeast Wyoming Rgnt	KGWW	Wokal Fld/Glasgow-Valley County	10/3/2021 15:22	10/3/2021 16:52	1:30	34	30
KAP1761	N989CA	CNA	KBIL	Billings Logan Intt	KGWW	Wokal Fld/Glasgow-Valley County	10/3/2021 18:32	10/3/2021 19:42	1:10	7	12
KAP51	N989CA	L 45.88028 - 108.52500	Billings, MT	Billings, MT	KGWW	Wokal Fld/Glasgow-Valley County	10/3/2021 18:36	10/3/2021 19:41	1:05		
N460E	N460E	BE20	KRAP	Rapid City Rgnt	KGWW	Wokal Fld/Glasgow-Valley County	10/4/2021 5:05	10/4/2021 6:18	1:13	14	26
CP78796	N890FE	C208	KGTF	Great Falls Intt	KGWW	Wokal Fld/Glasgow-Valley County	10/4/2021 6:20	10/4/2021 7:39	1:18	21	8 V257 HVR V430
N460E	N460E	BE20	KGWW	Wokal Fld/Glasgow-Valley County	KRAP	Rapid City Rgnt	10/4/2021 6:28	10/4/2021 7:37	1:09	12	32
KAP1756	N989CA	CNA	KGWW	Wokal Fld/Glasgow-Valley County	KBIL	Billings Logan Intt	10/4/2021 8:15	10/4/2021 9:27	1:12	12 28R	
N33PK	N33PK	F550	KDLH	Duluth Intt	KGWW	Wokal Fld/Glasgow-Valley County	10/4/2021 8:33	10/4/2021 9:53	2:20	9	30 MLS349104 HUKAL
N33PK	N33PK	F550	KGWW	Wokal Fld/Glasgow-Valley County	KCOE	Coeur D'Alene/Pappy Boyington Fld	10/4/2021 10:26	10/4/2021 11:09	1:43	30	6
KAP1757	N989CA	CNA	KBIL	Billings Logan Intt	KGWW	Wokal Fld/Glasgow-Valley County	10/4/2021 11:02	10/4/2021 12:02	1:00	7	12
KAP51	N989CA	L 45.98750 - 108.48528	Billings, MT	Billings, MT	KGWW	Wokal Fld/Glasgow-Valley County	10/4/2021 11:08	10/4/2021 12:03	0:55		
KAP1760	N989CA	CNA	KGWW	Wokal Fld/Glasgow-Valley County	KBIL	Billings Logan Intt	10/4/2021 12:34	10/4/2021 13:50	1:16	12	25
N377L	N377L	PC12	KS DY	Sidney-Richland Rgnt	KGWW	Wokal Fld/Glasgow-Valley County	10/4/2021 13:20	10/4/2021 13:52	0:31	19	12
N377L	N377L	PC12	KGWW	Wokal Fld/Glasgow-Valley County	KBIL	Billings Logan Intt	10/4/2021 14:50	10/4/2021 15:37	0:47	12 28R	
CP7796	N890FE	C208	KGWW	Wokal Fld/Glasgow-Valley County	KGTF	Great Falls Intt	10/4/2021 17:05	10/4/2021 18:25	1:20	8	21 GGW V430 HVR V257 GTF
N402RV	N402RV	KGWW	KGWW	Wokal Fld/Glasgow-Valley County	KGWW	Wokal Fld/Glasgow-Valley County	10/4/2021 17:43	10/4/2021 18:13	0:29	12	12
KAP1761	N256CA	CNA	KBIL	Billings Logan Intt	KGWW	Wokal Fld/Glasgow-Valley County	10/4/2021 18:30	10/4/2021 19:35	1:05	7	
KAP227	N256CA	C402	L 46.01306 - 108.43639	Billings, MT	KGWW	Wokal Fld/Glasgow-Valley County	10/4/2021 18:38	10/4/2021 19:28	0:50		12
N194CS	N194CS	PC12	KGWW	Wokal Fld/Glasgow-Valley County	KGTF	Great Falls Intt	10/4/2021 20:53	10/4/2021 21:50	0:57	12	21
N194CS	N194CS	PC12	KGTF	Great Falls Intt	KGWW	Wokal Fld/Glasgow-Valley County	10/4/2021 23:07	10/5/2021 0:00	0:52	21	8
CP78796	N890FE	C208	KGTF	Great Falls Intt	KGWW	Wokal Fld/Glasgow-Valley County	10/5/2021 8:14	10/5/2021 9:23	1:09	21	8 GTF
KAP1756	N256CA	C402	KGWW	Wokal Fld/Glasgow-Valley County	KBIL	Billings Logan Intt	10/5/2021 8:15	10/5/2021 9:25	1:10	12	
KAP1757	N256CA	C402	KBIL	Billings Logan Intt	KGWW	Wokal Fld/Glasgow-Valley County	10/5/2021 11:05	10/5/2021 12:00	0:55	7	26
KAP227	N256CA	C402	L 45.92500 - 108.48389	Billings, MT	KGWW	Wokal Fld/Glasgow-Valley County	10/5/2021 11:08	10/5/2021 12:01	0:53		
BLK16	BLK16	B763	KMWH	Grant County Intt	KGWW	Wokal Fld/Glasgow-Valley County	10/5/2021 12:14	10/5/2021 16:06	2:51 14L		MLP Q142 KEETA Q144 LEWIT Q140 WILTN FAR GEP1
KAP1760	N256CA	C402	KGWW	Wokal Fld/Glasgow-Valley County	KBIL	Billings Logan Intt	10/5/2021 12:35	10/5/2021 13:40	1:05	26	
N791DC	N791DC	BE20	KBIL	Billings Logan Intt	KGWW	Wokal Fld/Glasgow-Valley County	10/5/2021 14:36	10/5/2021 15:16	0:39 28R		26
N791DC	N791DC	BE20	KGWW	Wokal Fld/Glasgow-Valley County	KBIL	Billings Logan Intt	10/5/2021 16:50	10/5/2021 17:36	0:45	8 28R	
N71TP	N71TP	PC12	KGWW	Wokal Fld/Glasgow-Valley County	L 47.19031 - 104.90186	Glendive, MT	10/5/2021 17:08	n/a		12	
CP7796	N890FE	C208	KGWW	Wokal Fld/Glasgow-Valley County	KGTF	Great Falls Intt	10/5/2021 17:11	10/5/2021 18:32	1:21	8	21 GGW V430 HVR V257 GTF
KAP1761	N466CA	C402	KBIL	Billings Logan Intt	KGWW	Wokal Fld/Glasgow-Valley County	10/5/2021 18:45	10/5/2021 19:45	1:00	7	12
N71TP	N71TP	PC12	KBIL	Billings Logan Intt	KGWW	Wokal Fld/Glasgow-Valley County	10/5/2021 20:33	10/5/2021 21:16	0:43 10L		30
RCA388	N3885G	C340	KS DY	Sidney-Richland Rgnt	KGWW	Wokal Fld/Glasgow-Valley County	10/6/2021 5:16	10/6/2021 5:51	0:35	19	12
RCA388	N3885G	C340	KGWW	Wokal Fld/Glasgow-Valley County	KS DY	Sidney-Richland Rgnt	10/6/2021 6:41	10/6/2021 7:19	0:38	8	19
CP78796	N890FE	C208	KGTF	Great Falls Intt	KGWW	Wokal Fld/Glasgow-Valley County	10/6/2021 7:57	10/6/2021 9:14	1:16	21	12 GTF V257 HVR V430 GGW
KAP147	N466CA	C402	KGWW	Wokal Fld/Glasgow-Valley County	KBIL	Billings Logan Intt	10/6/2021 8:18	10/6/2021 9:18	1:00	26 28R	CHMNY
KAP1757	N466CA	C402	KBIL	Billings Logan Intt	KGWW	Wokal Fld/Glasgow-Valley County	10/6/2021 11:05	10/6/2021 12:14	1:09		
KAP147	N466CA	C402	KBIL	Billings Logan Intt	KGWW	Wokal Fld/Glasgow-Valley County	10/6/2021 11:13	10/6/2021 12:03	0:49	7	12 CHMNY
N310SM	N310SM	SR22	KPHI	Pocatello Rgnt	KGWW	Wokal Fld/Glasgow-Valley County	10/6/2021 12:33	10/6/2021 15:01	2:28	21	12
KAP147	N466CA	C402	KGWW	Wokal Fld/Glasgow-Valley County	KBIL	Billings Logan Intt	10/6/2021 12:58	10/6/2021 14:01	1:03	26	25 CHMNY
N310SM	N310SM	SR22	KGWW	Wokal Fld/Glasgow-Valley County	L 48.77129 - 105.74707	Wolf Point, MT	10/6/2021 15:42	n/a		12	
N206CW	N206CW	BE33	KBIL	Billings Logan Intt	KGWW	Wokal Fld/Glasgow-Valley County	10/6/2021 16:28	10/6/2021 17:29	1:00 28R		26
CP7796	N890FE	C208	KGWW	Wokal Fld/Glasgow-Valley County	KGTF	Great Falls Intt	10/6/2021 17:15	10/6/2021 18:39	1:24	8	21 GGW V430 HVR V257 GTF
N71TP	N71TP	PC12	KGWW	Wokal Fld/Glasgow-Valley County	KBIL	Billings Logan Intt	10/6/2021 18:14	10/6/2021 19:09	0:55	12 28R	
KAP1761	N699CA	CNA	KBIL	Billings Logan Intt	KGWW	Wokal Fld/Glasgow-Valley County	10/6/2021 18:40	10/6/2021 19:48	1:08	7	30
KAP711	N699CA	L 45.92500 - 108.48389	Billings, MT	Billings, MT	KGWW	Wokal Fld/Glasgow-Valley County	10/6/2021 18:49	10/6/2021 19:49	0:59		
N71TP	N71TP	PC12	KBIL	Billings Logan Intt	KGWW	Wokal Fld/Glasgow-Valley County	10/6/2021 19:52	10/6/2021 20:36	0:43 28R		30
N71TP	N71TP	PC12	KGWW	Wokal Fld/Glasgow-Valley County	4U6	Circle Town County	10/6/2021 21:14	10/6/2021 21:34	0:19	26	MLS342097 JONOK



N71TP	N71TP	PC12	KBIL	Billings Logan Intt	KGGW	Wokal Fld/Glasgow-Valley County	10/12/2021 1:29	10/12/2021 2:12	0:43	10L		30
CP18796	N710FX	C208	KGTF	Great Falls Intt	KGGW	Wokal Fld/Glasgow-Valley County	10/12/2021 7:45	10/12/2021 9:11	1:25		21	12 GTF V257 HVR V430 GGW
KAP227	N256CA	C402	KGGW	Wokal Fld/Glasgow-Valley County	KGGW	Wokal Fld/Glasgow-Valley County	10/12/2021 8:34	10/12/2021 10:19	1:45		12	30 BIL025026 GGW
N71TP	N71TP	PC12	KGGW	Wokal Fld/Glasgow-Valley County	M75	Matla	10/12/2021 12:41	10/12/2021 12:58	0:16		8	
KAP227	N256CA	C402	KGGW	Wokal Fld/Glasgow-Valley County	KBIL	Billings Logan Intt	10/12/2021 13:01	10/12/2021 14:06	1:04		12 10L	
N71TP	N71TP	PC12	KGTF	Great Falls Intt	KGGW	Wokal Fld/Glasgow-Valley County	10/12/2021 16:05	10/12/2021 17:02	0:56		3	12
CP17796	N710FX	C208	KGGW	Wokal Fld/Glasgow-Valley County	KGTF	Great Falls Intt	10/12/2021 17:03	10/12/2021 18:19	1:15		12	21 GGW V430 HVR V257 GTF
N194CS	N194CS	PC12	KFAR	Hector Intt	KGGW	Wokal Fld/Glasgow-Valley County	10/12/2021 17:37	10/12/2021 18:22	1:45		27	12 MLS025117 GGW
KAP1761	N890CA	C402	KBIL	Billings Logan Intt	KGGW	Wokal Fld/Glasgow-Valley County	10/12/2021 18:20	10/12/2021 19:30	1:10		7	
KAP32	N890CA	C402	KBIL	Billings Logan Intt	KGGW	Wokal Fld/Glasgow-Valley County	10/12/2021 18:31	10/12/2021 19:31	0:59		7	12
RC1A132	N3885G	C340	KGGW	Wokal Fld/Glasgow-Valley County	KGGW	Wokal Fld/Glasgow-Valley County	10/13/2021 5:04	10/13/2021 6:04	0:59		8	12 KSDY
RC1A132	N3885G	C340	KXWA	Williston Basin International Airport	KGGW	Wokal Fld/Glasgow-Valley County	10/13/2021 5:38	10/13/2021 7:13	1:35			
RC1A132	N3885G	C340	KGGW	Williston Basin International Airport	KGGW	Wokal Fld/Glasgow-Valley County	10/13/2021 6:15	10/13/2021 6:03	0:47		32	12
N205EJ	N205EJ	BE20	KBIL	Billings Logan Intt	KSDY	Sidney-Richland Rgnt	10/13/2021 6:49	10/13/2021 7:37	0:47		8	1 MLS353101 EXADE
KAP32	N890CA	C402	KGGW	Wokal Fld/Glasgow-Valley County	KGGW	Wokal Fld/Glasgow-Valley County	10/13/2021 7:04	10/13/2021 7:50	0:46	28R		12 CHMNY
CP18796	N890FE	C208	KGTF	Great Falls Intt	KGGW	Wokal Fld/Glasgow-Valley County	10/13/2021 8:21	10/13/2021 9:24	1:02		8 28R	CHMNY
KAP1757	N890CA	C402	KBIL	Billings Logan Intt	KGGW	Wokal Fld/Glasgow-Valley County	10/13/2021 8:37	10/13/2021 9:57	1:19		21	12 GTF V257 HVR V430 GGW
KAP32	N890CA	C402	KBIL	Billings Logan Intt	KGGW	Wokal Fld/Glasgow-Valley County	10/13/2021 10:45	10/13/2021 11:55	1:10		7	
KAP1760	N890CA	C402	KGGW	Wokal Fld/Glasgow-Valley County	KBIL	Billings Logan Intt	10/13/2021 10:51	10/13/2021 11:57	1:06		7	30 CHMNY
KAP32	N890CA	C402	KGGW	Wokal Fld/Glasgow-Valley County	KBIL	Billings Logan Intt	10/13/2021 12:30	10/13/2021 13:30	1:00		26	
CP17796	N890FE	C208	KGGW	Wokal Fld/Glasgow-Valley County	KGTF	Great Falls Intt	10/13/2021 12:35	10/13/2021 13:31	0:56		26 28R	CHMNY
N205EJ	N205EJ	BE20	KGGW	Wokal Fld/Glasgow-Valley County	KBIL	Billings Logan Intt	10/13/2021 16:51	10/13/2021 18:27	1:36		12	21 GGW V430 HVR V257 GTF
KAP1761	N699CA	CNA	KBIL	Billings Logan Intt	KGGW	Wokal Fld/Glasgow-Valley County	10/13/2021 17:05	10/13/2021 17:49	0:43		8 28R	
KAP51	N699CA	CNA	KBIL	Billings Logan Intt	KGGW	Wokal Fld/Glasgow-Valley County	10/13/2021 18:43	10/13/2021 19:58	1:15			
N205EJ	N205EJ	BE20	KBIL	Billings Logan Intt	KGGW	Wokal Fld/Glasgow-Valley County	10/13/2021 18:49	10/13/2021 19:58	1:09		7	30 CHMNY
CP18796	N710FX	C208	KGTF	Great Falls Intt	KGGW	Wokal Fld/Glasgow-Valley County	10/14/2021 7:19	10/14/2021 8:04	0:45	28R		30 JITAG
N205EJ	N205EJ	BE20	KGGW	Wokal Fld/Glasgow-Valley County	KXWA	Williston Basin International Airport	10/14/2021 8:02	10/14/2021 9:15	1:12		21	12 GTF V257 HVR V430 GGW
KAP1756	N699CA	CNA	KGGW	Wokal Fld/Glasgow-Valley County	KGGW	Wokal Fld/Glasgow-Valley County	10/14/2021 8:14	10/14/2021 9:46	0:32		8	32 MLS345111 VUYUC
KAP1757	N699CA	CNA	KBIL	Billings Logan Intt	KGGW	Wokal Fld/Glasgow-Valley County	10/14/2021 8:38	10/14/2021 9:49	1:11		26 28R	
KAP51	N699CA	CNA	KBIL	Billings Logan Intt	KGGW	Wokal Fld/Glasgow-Valley County	10/14/2021 10:58	10/14/2021 12:09	1:11		7	30
KAP1760	N699CA	CNA	KGGW	Wokal Fld/Glasgow-Valley County	KBIL	Billings Logan Intt	10/14/2021 11:03	10/14/2021 12:09	1:05		7	30 CHMNY
KAP51	N699CA	CNA	KGGW	Wokal Fld/Glasgow-Valley County	KBIL	Billings Logan Intt	10/14/2021 12:43	10/14/2021 13:47	1:04		26	
N402RV	N402RV	RV8	KGGW	Wokal Fld/Glasgow-Valley County	KMKA	Miller Muni	10/14/2021 12:55	10/14/2021 13:46	0:51		26 28R	
EJA622	N622QS	C68A	KHOU	William P Hobby	KGGW	Wokal Fld/Glasgow-Valley County	10/14/2021 13:17	10/14/2021 16:28	2:01		30	MLS039081 CLANN
N814HH	N814HH	COL4	KGGW	Wokal Fld/Glasgow-Valley County	KBIL	Billings Logan Intt	10/14/2021 13:25	10/14/2021 15:14	1:59	13R		30 STYCK8 DOLEY ADM J21 IRW IFI HLC MCK RAP MLS
N205EJ	N205EJ	BE20	KXWA	Williston Basin International Airport	KGGW	Wokal Fld/Glasgow-Valley County	10/14/2021 15:37	10/14/2021 16:31	0:54		26 28R	
N205EJ	N205EJ	BE20	KGGW	Wokal Fld/Glasgow-Valley County	KBIL	Billings Logan Intt	10/14/2021 15:40	10/14/2021 15:12	0:31		32	26
EJA622	N622QS	C68A	KGGW	Wokal Fld/Glasgow-Valley County	KBIL	Billings Logan Intt	10/14/2021 15:43	10/14/2021 16:26	0:42		26 28R	
CP17796	N710FX	C208	KGGW	Wokal Fld/Glasgow-Valley County	KSDY	Sidney-Richland Rgnt	10/14/2021 16:28	10/14/2021 16:52	0:24		30	1 ISN
KAP1761	N466CA	C402	KBIL	Billings Logan Intt	KGTF	Great Falls Intt	10/14/2021 17:15	10/14/2021 18:44	1:29		12	21 GGW V430 HVR V257 GTF
KAP94	N466CA	C402	KBIL	Billings Logan Intt	KGGW	Wokal Fld/Glasgow-Valley County	10/14/2021 18:50	10/14/2021 19:55	1:05		7	
N71TP	N71TP	PC12	KGGW	Wokal Fld/Glasgow-Valley County	KMSO	Missoula Montana	10/14/2021 18:59	10/14/2021 19:54	0:54		7	30
N402RV	N402RV	L 44.574333-99.01917	Miller, SD		KGGW	Wokal Fld/Glasgow-Valley County	10/14/2021 19:20	10/14/2021 20:52	1:31		26	30
N71TP	N71TP	PC12	KMSO	Missoula Montana	KGGW	Wokal Fld/Glasgow-Valley County	10/14/2021 21:20	10/14/2021 23:11	2:50		30	30 GRZLY3 MSO
KAP1756	N466CA	C402	KGGW	Wokal Fld/Glasgow-Valley County	KBIL	Billings Logan Intt	10/14/2021 22:13	10/14/2021 23:38	1:25		30	
CP18796	N890FE	C208	KGTF	Great Falls Intt	KGGW	Wokal Fld/Glasgow-Valley County	10/15/2021 8:25	10/15/2021 9:25	1:00		26	
KAP1757	N466CA	C402	KBIL	Billings Logan Intt	KGGW	Wokal Fld/Glasgow-Valley County	10/15/2021 9:21	10/15/2021 10:32	1:11		21	12 GTF V257 HVR V430 GGW
KAP94	N466CA	C402	L 45.93222-108.47500	Billings, MT	KGGW	Wokal Fld/Glasgow-Valley County	10/15/2021 11:25	10/15/2021 12:59	1:34		7	
KAP1760	N466CA	C402	KGGW	Wokal Fld/Glasgow-Valley County	KBIL	Billings Logan Intt	10/15/2021 11:31	10/15/2021 12:32	1:01			30
N460E	N460E	BE20	KRAP	Rapid City Rgnt	KGGW	Wokal Fld/Glasgow-Valley County	10/15/2021 13:00	10/15/2021 14:03	1:03		26	
N7458J	N7458J	P28R	S25	Wattford City Muni	KGGW	Wokal Fld/Glasgow-Valley County	10/15/2021 14:37	10/15/2021 16:00	1:23		32	30
N7458J	N7458J	P28R	KGGW	Wokal Fld/Glasgow-Valley County	KGGW	Wokal Fld/Glasgow-Valley County	10/15/2021 14:59	10/15/2021 15:22	1:22		30	30
N460E	N460E	BE20	KGGW	Wokal Fld/Glasgow-Valley County	KRAP	Rapid City Muni	10/15/2021 16:06	10/15/2021 18:11	1:04		26	30
N71TP	N71TP	PC12	KGGW	Wokal Fld/Glasgow-Valley County	KRAP	Rapid City Rgnt	10/15/2021 16:09	10/15/2021 17:09	0:59		26	32
CP17796	N890FE	C208	KGGW	Wokal Fld/Glasgow-Valley County	4BS	Harlem	10/15/2021 17:09	10/15/2021 18:15	1:06		8	
KAP908	N785CA	PC12	KBIL	Billings Logan Intt	KGTF	Great Falls Intt	10/15/2021 17:14	10/15/2021 18:49	1:35		12	21 GGW V430 HVR V257 GTF
N71TP	N71TP	PC12	KGGW	Wokal Fld/Glasgow-Valley County	KGGW	Wokal Fld/Glasgow-Valley County	10/15/2021 18:15	10/15/2021 19:18	1:03		7	30 CHMNY
N271TP	N271TP	PC12	KGTF	Great Falls Intt	KGTF	Great Falls Intt	10/15/2021 18:40	10/15/2021 19:40	1:00		30	21
N71TP	N71TP	PC12	KGTF	Great Falls Intt	KGGW	Wokal Fld/Glasgow-Valley County	10/15/2021 20:52	10/15/2021 21:42	0:50		17	
KAP1756	N785CA	CNA	KGGW	Wokal Fld/Glasgow-Valley County	KBIL	Billings Logan Intt	10/15/2021 20:52	10/15/2021 21:46	0:54		21	26
N27DV	N27DV	T206	KXWA	Williston Basin International Airport	KGGW	Wokal Fld/Glasgow-Valley County	10/16/2021 8:26	10/16/2021 9:35	1:09		26	25
N588AJ	N588AJ	L 48.59272-106.95761	Glasgow, MT		KGGW	Wokal Fld/Glasgow-Valley County	10/16/2021 8:31	10/16/2021 13:07	5:36		32	26
KAP1757	N785CA	CNA	KBIL	Billings Logan Intt	KGGW	Wokal Fld/Glasgow-Valley County	10/16/2021 10:46	10/16/2021 12:22	1:36		12	
KAP908	N785CA	L 45.92278-108.49028	Billings, MT		KGGW	Wokal Fld/Glasgow-Valley County	10/16/2021 10:56	10/16/2021 11:57	1:01		7	8
KAP1760	N785CA	CNA	KGGW	Wokal Fld/Glasgow-Valley County	KBIL	Billings Logan Intt	10/16/2021 11:00	10/16/2021 11:59	0:59		26	26
N588AJ	N588AJ	KGGW	Wokal Fld/Glasgow-Valley County	KBIL	Billings Logan Intt	10/16/2021 12:27	10/16/2021 13:38	1:11		26	25	
N55HP	N55HP	L 47.81360-112.98436	Choteau, MT		KGGW	Wokal Fld/Glasgow-Valley County	10/16/2021 13:02	10/16/2021 14:21	1:18		26	7
KAP1761	N6765T	C402	KBIL	Billings Logan Intt	KGGW	Wokal Fld/Glasgow-Valley County	10/16/2021 15:07	10/16/2021 17:01	1:53		26	26
KAP2	N6765T	C402	L 45.96472-108.46194	Billings, MT	KGGW	Wokal Fld/Glasgow-Valley County	10/16/2021 18:30	10/16/2021 19:32	1:02		7	12
N27DV	N27DV	T206	KGGW	Wokal Fld/Glasgow-Valley County	KGGW	Wokal Fld/Glasgow-Valley County	10/16/2021 18:36	10/16/2021 19:36	0:59		12	
KAP1756	N6765T	C402	KGGW	Wokal Fld/Glasgow-Valley County	L 48.87417-108.54945	Shaunavon, SK	10/17/2021 7:27	n/a			12	
N55HP	N55HP	KGGW	Wokal Fld/Glasgow-Valley County	KBIL	Billings Logan Intt	10/17/2021 8:20	10/17/2021 9:31	1:11		12	25	
N4498S	N4498S	BE36	KBIL	Billings Logan Intt	L 48.17966-106.05977	Wolf Point, MT	10/17/2021 9:04	n/a			8	
KAP1757	N6765T	C402	KBIL	Billings Logan Intt	KGGW	Wokal Fld/Glasgow-Valley County	10/17/2021 10:57	10/17/2021 11:58	1:01	28R		12
KAP2	N6765T	C402	L 45.89917-108.50417	Billings, MT	KGGW	Wokal Fld/Glasgow-Valley County	10/17/2021 11:05	10/17/2021 12:03	0:58		7	8
N836EA	N836EA	TBM7	KGUC	Gunnison Regional	KGGW	Wokal Fld/Glasgow-Valley County	10/17/2021 11:10	10/17/2021 12:05	0:55		12	
EJA668	N668QS	C68A	KMDW	Chicago Midway Intt	KGGW	Wokal Fld/Glasgow-Valley County	10/17/2021 11:25	10/17/2021 13:22	1:56		6	12
KAP1760	N6765T	C402	KGGW	Wokal Fld/Glasgow-Valley County	KGGW	Wokal Fld/Glasgow-Valley County	10/17/2021 12:26	10/17/2021 13:55	2:28	31C		12 PEKUE OBENE MONNY SMIDD MCW ABR J70 DIK
N71TP	N71TP	PC12	KGGW	Wokal Fld/Glasgow-Valley County	KBIL	Billings Logan Intt	10/17/2021 12:35	10/17/2021 13:45	1:10		12	25
N4498S	N4498S	BE36	KGGW	Wokal Fld/Glasgow-Valley County	KPWD	Sher-Wood	10/17/2021 13:04	10/17/2021 13:31	0:27		8	
N836EA	N836EA	TBM7	KGGW	Wokal Fld/Glasgow-Valley County	KGGW	Wokal Fld/Glasgow-Valley County	10/17/2021 13:19	10/17/2021 13:53	0:34		12	12
N4498S	N4498S	BE36	KGGW	Wokal Fld/Glasgow-Valley County	CYX	Saskatoon Intt	10/17/2021 13:57	10/17/2021 14:56	0:58		12	27
EJA668	N668QS	C68A	KGGW	Wokal Fld/Glasgow-Valley County	KBIL	Billings Logan Intt	10/17/2021 14:13	10/17/2021 15:21	1:08		12 28R	
N206CW	N206CW	BE33	KXRN	Bozeman Yellowstone Intt	KHOU	William P Hobby	10/17/2021 16:05	10/17/2021 20:13	3:08			4 MLS RAP MCK HLC IFI ADM CVE ELLVR NNEAL KIDD24
N71TP	N71TP	PC12	KSHR	Sheridan County	KGGW	Wokal Fld/Glasgow-Valley County	10/17/2021 16:59	10/17/2021 18:23	1:23		29	12
N27DV	N27DV	T206	L 48.36241-107.34945	Glasgow, MT	KGGW	Wokal Fld/Glasgow-Valley County	10/17/2021 17:17	10/17/2021 18:07	0:50		33	8
KAP1761	N949CA	CNA	KBIL	Billings Logan Intt	KGGW	Wokal Fld/Glasgow-Valley County	10/17/2021 17:59	10/17				



RCA388	N3885C	C340	KSDY	Sidney-Richland Rgnt	GGW	Wokal Fld/Glasgow-Valley County	10/21/2021 8:47	10/21/2021 9:28	0:41	19	
KAP1757	N945CA	CNA	KBIL	Billings Logan Intt	GGW	Wokal Fld/Glasgow-Valley County	10/21/2021 11:08	10/21/2021 12:09	1:01	7	12
KAP51	N945CA	L 45.548333 - 108.48889		Billings, MT	GGW	Wokal Fld/Glasgow-Valley County	10/21/2021 11:13	10/21/2021 12:13	1:00		
KAP1760	N945CA	CNA	GGW	Wokal Fld/Glasgow-Valley County	KBIL	Billings Logan Intt	10/21/2021 12:38	10/21/2021 13:50	1:12	12	25
N340MH	N340MH	C340	GGW	Wokal Fld/Glasgow-Valley County	GGW	Wokal Fld/Glasgow-Valley County	10/21/2021 15:37	10/21/2021 16:44	1:06	12	12
N9986M	N9986M	T206	37S	Fort Peck	GGW	Wokal Fld/Glasgow-Valley County	10/21/2021 16:26	10/21/2021 16:39	0:12		12
N9986M	N9986M	T206	GGW	Wokal Fld/Glasgow-Valley County	37S	Fort Peck	10/21/2021 16:55	10/21/2021 17:08	0:13	12	
CP17796	N890FE	C208	GGW	Wokal Fld/Glasgow-Valley County	KGTF	Great Falls Intt	10/21/2021 17:08	10/21/2021 18:40	1:31	8	21 GGW V430 HVR V257 GTF
RCA388	N3885C	C340	GGW	Wokal Fld/Glasgow-Valley County	KSDY	Sidney-Richland Rgnt	10/21/2021 18:09	10/21/2021 18:42	0:33	12	19
KAP357	N256CA	C402	KBIL	Billings Logan Intt	GGW	Wokal Fld/Glasgow-Valley County	10/21/2021 18:45	10/21/2021 19:48	1:03	7	12 CHMNY
N340MH	N340MH	C340	GGW	Wokal Fld/Glasgow-Valley County	Y19	Mandan Rgnl/Lawler Fld	10/21/2021 21:29	10/21/2021 23:44	1:15	12	
CP17896	N890FE	C208	GGW	Wokal Fld/Glasgow-Valley County	GGW	Wokal Fld/Glasgow-Valley County	10/22/2021 8:08	10/22/2021 9:25	1:16	21	26 ANALE
KAP357	N256CA	C402	GGW	Wokal Fld/Glasgow-Valley County	KBIL	Billings Logan Intt	10/22/2021 8:24	10/22/2021 9:24	1:00	26 28R	CHMNY
N584ST	N584ST	PC12	GGW	Wokal Fld/Glasgow-Valley County	S85	Big Sky Fld	10/22/2021 9:23	10/22/2021 9:51	0:27	8	
KAP1757	N256CA	C402	KBIL	Billings Logan Intt	GGW	Wokal Fld/Glasgow-Valley County	10/22/2021 11:15	10/22/2021 12:15	1:00	7	
KAP357	N256CA	C402	KBIL	Billings Logan Intt	GGW	Wokal Fld/Glasgow-Valley County	10/22/2021 11:23	10/22/2021 12:17	0:54	7	8 CHMNY
N55CE	N55CE	SW4	KPIR	Pierre Rgnt	GGW	Wokal Fld/Glasgow-Valley County	10/22/2021 11:52	10/22/2021 12:30	1:37	13	12
N584ST	N584ST	PC12	KBIL	Billings Logan Intt	GGW	Wokal Fld/Glasgow-Valley County	10/22/2021 12:34	10/22/2021 13:20	0:46 28R		12
KAP357	N256CA	C402	GGW	Wokal Fld/Glasgow-Valley County	KBIL	Billings Logan Intt	10/22/2021 12:55	10/22/2021 14:01	1:05	12 28R	CHMNY
N55CE	N55CE	SW4	GGW	Wokal Fld/Glasgow-Valley County	KBTA	Blair Exec	10/22/2021 13:04	10/22/2021 16:01	1:56	12	
N206CW	N206CW	BE33	GGW	Wokal Fld/Glasgow-Valley County	KBZN	Bozeman Yellowstone Intl	10/22/2021 16:08	10/22/2021 17:48	1:40	12	11
N584ST	N584ST	PC12	GGW	Wokal Fld/Glasgow-Valley County	L 48.47475 - 108.12722	Shاونavon, SK	10/22/2021 16:25	n/a		8	
CP17796	N890FE	C208	GGW	Wokal Fld/Glasgow-Valley County	KGTF	Great Falls Intt	10/22/2021 16:49	10/22/2021 18:14	1:25		3 GGW V430 HVR V257 GTF
KAP1761	N949CA	CNA	KBIL	Billings Logan Intt	GGW	Wokal Fld/Glasgow-Valley County	10/22/2021 18:43	10/22/2021 19:47	1:04	7	8
KAP908	N949CA	L 45.91694 - 108.42806		Billings, MT	GGW	Wokal Fld/Glasgow-Valley County	10/22/2021 18:48	10/22/2021 19:48	1:00		
N584ST	N584ST	PC12	KBIL	Billings Logan Intt	GGW	Wokal Fld/Glasgow-Valley County	10/22/2021 20:19	10/22/2021 21:10	0:50 10L		8
KAP1756	N949CA	CNA	GGW	Wokal Fld/Glasgow-Valley County	KBIL	Billings Logan Intt	10/23/2021 8:30	10/23/2021 9:42	1:12	12	
KAP908	N949CA	GGW		Wokal Fld/Glasgow-Valley County	KBIL	Billings Logan Intt	10/23/2021 8:43	10/23/2021 9:42	0:58	26 28R	
KAP1757	N949CA	CNA	KBIL	Billings Logan Intt	GGW	Wokal Fld/Glasgow-Valley County	10/23/2021 11:17	10/23/2021 12:17	1:00	7	
KAP908	N949CA	KBIL		Billings Logan Intt	GGW	Wokal Fld/Glasgow-Valley County	10/23/2021 11:28	10/23/2021 12:17	0:49	7	12 CHMNY
KAP1760	N949CA	CNA	GGW	Wokal Fld/Glasgow-Valley County	KBIL	Billings Logan Intt	10/23/2021 12:44	10/23/2021 13:57	1:13	12	
KAP908	N949CA	GGW		Wokal Fld/Glasgow-Valley County	KBIL	Billings Logan Intt	10/23/2021 13:00	10/23/2021 13:56	0:56	26 28R	CHMNY
N584ST	N584ST	PC12	GGW	Wokal Fld/Glasgow-Valley County	PO1	Poplar Muni	10/23/2021 17:35	10/23/2021 17:51	0:16	12	MLS344109 ZIKIK
KAP1761	N903CA	C402	KBIL	Billings Logan Intt	GGW	Wokal Fld/Glasgow-Valley County	10/23/2021 18:26	10/23/2021 19:29	1:03	7	
KAP516	N903CA	C402	KBIL	Billings Logan Intt	GGW	Wokal Fld/Glasgow-Valley County	10/23/2021 18:32	10/23/2021 19:29	0:57	7	12
N584ST	N584ST	PC12	KSIC	Salt Lake City Intt	GGW	Wokal Fld/Glasgow-Valley County	10/23/2021 23:55	10/24/2021 1:52	1:56	17	12 TCH TH005060
KAP1756	N903CA	C402	GGW	Wokal Fld/Glasgow-Valley County	KBIL	Billings Logan Intt	10/24/2021 8:07	10/24/2021 9:16	1:09	12	
KAP516	N903CA	C402	GGW	Wokal Fld/Glasgow-Valley County	KBIL	Billings Logan Intt	10/24/2021 8:17	10/24/2021 9:18	1:01	26 28R	
KAP1757	N903CA	C402	KBIL	Billings Logan Intt	GGW	Wokal Fld/Glasgow-Valley County	10/24/2021 11:20	10/24/2021 12:27	1:07 28R		
KAP516	N903CA	C402	KBIL	Billings Logan Intt	GGW	Wokal Fld/Glasgow-Valley County	10/24/2021 11:30	10/24/2021 12:27	0:57	7	12 BIL CHMNY GGW
KAP1760	N903CA	C402	GGW	Wokal Fld/Glasgow-Valley County	KBIL	Billings Logan Intt	10/24/2021 12:57	10/24/2021 14:07	1:10	26	
KAP516	N903CA	C402	GGW	Wokal Fld/Glasgow-Valley County	KBIL	Billings Logan Intt	10/24/2021 13:07	10/24/2021 14:08	1:00	26 28R	CHMNY
CP17896	N890FE	C208	GGW	Wokal Fld/Glasgow-Valley County	KGTF	Great Falls Intt	10/25/2021 6:20	10/25/2021 7:32	1:11	21	12 V257 HVR V430
N55CE	N55CE	SW4	KBTA	Blair Exec	GGW	Wokal Fld/Glasgow-Valley County	10/25/2021 7:06	10/25/2021 8:45	2:38		12
N402RV	N402RV	RV8	GGW	Wokal Fld/Glasgow-Valley County	KMKA	Mittler Muni	10/25/2021 7:23	10/25/2021 10:47	2:23	12	MLS050088 CLANN
KAP1757	N785CA	CNA	KBIL	Billings Logan Intt	GGW	Wokal Fld/Glasgow-Valley County	10/25/2021 10:58	10/25/2021 11:55	0:57	7	8
KAP711	N785CA	L 45.93278 - 108.47194		Billings, MT	GGW	Wokal Fld/Glasgow-Valley County	10/25/2021 11:03	10/25/2021 11:57	0:54	12	
N402RV	N402RV	RV8	KMKA	Mittler Muni	GGW	Wokal Fld/Glasgow-Valley County	10/25/2021 12:28	10/25/2021 13:43	2:14		12
KAP1760	N785CA	CNA	GGW	Wokal Fld/Glasgow-Valley County	KBIL	Billings Logan Intt	10/25/2021 12:30	10/25/2021 13:42	1:12	12	25
N55CE	N55CE	SW4	GGW	Wokal Fld/Glasgow-Valley County	KBIS	Bismarck Muni	10/25/2021 13:44	10/25/2021 15:46	1:02	12	13
CP17796	N890FE	C208	GGW	Wokal Fld/Glasgow-Valley County	KGTF	Great Falls Intt	10/25/2021 17:26	10/25/2021 18:52	1:26	8	21 GGW V430 HVR V257 GTF
KAP1761	N676ST	C402	KBIL	Billings Logan Intt	GGW	Wokal Fld/Glasgow-Valley County	10/25/2021 18:25	10/25/2021 19:34	1:09	7	
KAP1011	N676ST	C402	KBIL	Billings Logan Intt	GGW	Wokal Fld/Glasgow-Valley County	10/25/2021 18:36	10/25/2021 19:34	0:57	7	12 MLS307081 ATCHY
N71TP	N71TP	PC12	GGW	Wokal Fld/Glasgow-Valley County	KGDV	Dawson Community	10/25/2021 23:33	10/26/2021 0:02	0:29	8	12
N71TP	N71TP	PC12	KBIL	Billings Logan Intt	GGW	Wokal Fld/Glasgow-Valley County	10/26/2021 3:07	10/26/2021 3:54	0:47 28R		30 MLS269086 KEEVR
N90EJ	N90EJ	BE9L	KBIL	Billings Logan Intt	GGW	Wokal Fld/Glasgow-Valley County	10/26/2021 7:07	10/26/2021 7:52	0:45 28R		30 BIL JITAG HUKAL
KAP1011	N676ST	C402	GGW	Wokal Fld/Glasgow-Valley County	KBIL	Billings Logan Intt	10/26/2021 8:11	10/26/2021 9:27	1:16	30 28R	CHMNY
CP17896	N890FE	C208	GGW	Wokal Fld/Glasgow-Valley County	KGTF	Great Falls Intt	10/26/2021 8:11	10/26/2021 9:37	1:25	21	30 GTF V257 HVR V430 GGW
KAP1757	N676ST	C402	KBIL	Billings Logan Intt	GGW	Wokal Fld/Glasgow-Valley County	10/26/2021 10:50	10/26/2021 11:54	1:04		
N71TP	N71TP	PC12	GGW	Wokal Fld/Glasgow-Valley County	L 48.34314 - 107.64700	Glasgow, MT	10/26/2021 10:51	n/a		26	
KAP1011	N676ST	C402	KBIL	Billings Logan Intt	GGW	Wokal Fld/Glasgow-Valley County	10/26/2021 11:02	10/26/2021 11:54	0:51	7	30 CHMNY
KAP1011	N676ST	C402	GGW	Wokal Fld/Glasgow-Valley County	KBIL	Billings Logan Intt	10/26/2021 12:32	10/26/2021 13:29	0:57	26 28R	CHMNY
N90EJ	N90EJ	BE9L	GGW	Wokal Fld/Glasgow-Valley County	KBIL	Billings Logan Intt	10/26/2021 15:36	10/26/2021 16:23	0:47	26 28R	
N71TP	N71TP	PC12	GGW	Wokal Fld/Glasgow-Valley County	KGTF	Great Falls Intt	10/26/2021 16:16	10/26/2021 17:06	0:50	21	26 GTF062009
CP17796	N890FE	C208	GGW	Wokal Fld/Glasgow-Valley County	KGTF	Great Falls Intt	10/26/2021 17:16	10/26/2021 18:45	1:29	26	21 GGW V430 HVR V257 GTF
KAP1761	N18VW	C402	KBIL	Billings Logan Intt	GGW	Wokal Fld/Glasgow-Valley County	10/26/2021 18:20	10/26/2021 19:25	1:05	7	
KAP32	N18VW	C402	L 45.90528 - 108.51333	Billings, MT	GGW	Wokal Fld/Glasgow-Valley County	10/26/2021 18:25	10/26/2021 19:27	1:02		30
N71TP	N71TP	PC12	GGW	Wokal Fld/Glasgow-Valley County	M75	Matta	10/26/2021 18:42	10/26/2021 19:19	0:37	26	
N71TP	N71TP	PC12	KBIL	Billings Logan Intt	GGW	Wokal Fld/Glasgow-Valley County	10/26/2021 22:13	10/26/2021 22:58	0:45 28R		30
RCA132	N132RX	C402	KSDY	Sidney-Richland Rgnt	GGW	Wokal Fld/Glasgow-Valley County	10/27/2021 5:12	10/27/2021 5:56	0:43	1	30
RCA132	N132RX	C402	GGW	Wokal Fld/Glasgow-Valley County	KSDY	Sidney-Richland Rgnt	10/27/2021 6:22	10/27/2021 6:53	0:31	12	19
N205EJ	N205EJ	BE20	KGDV	Dawson Community	GGW	Wokal Fld/Glasgow-Valley County	10/27/2021 7:35	10/27/2021 8:05	0:29	12	30
N205EJ	N205EJ	BE20	GGW	Wokal Fld/Glasgow-Valley County	KXWA	Williston Basin International Airport	10/27/2021 8:12	10/27/2021 9:43	0:30	8	32
CP17896	N890FE	C208	GGW	Wokal Fld/Glasgow-Valley County	KGTF	Great Falls Intt	10/27/2021 8:18	10/27/2021 9:23	1:04	21	8 GTF V257 HVR V430 GGW
KAP1756	N18VW	C402	GGW	Wokal Fld/Glasgow-Valley County	KBIL	Billings Logan Intt	10/27/2021 8:30	10/27/2021 9:40	1:10	12	
KAP1757	N18VW	CNA	KBIL	Billings Logan Intt	GGW	Wokal Fld/Glasgow-Valley County	10/27/2021 10:55	10/27/2021 12:00	1:05 28R		
KAP32	N18VW	C402	L 45.91222 - 108.52306	Billings, MT	GGW	Wokal Fld/Glasgow-Valley County	10/27/2021 10:56	10/27/2021 11:54	0:58		26
KAP1760	N18VW	C402	GGW	Wokal Fld/Glasgow-Valley County	KBIL	Billings Logan Intt	10/27/2021 12:47	10/27/2021 13:50	1:03	26	
N205EJ	N205EJ	BE20	GGW	Wokal Fld/Glasgow-Valley County	KGDV	Dawson Community	10/27/2021 17:14	10/27/2021 17:37	0:22	26	12
CP17796	N890FE	C208	GGW	Wokal Fld/Glasgow-Valley County	KGTF	Great Falls Intt	10/27/2021 17:19	10/27/2021 18:51	1:31	30	21 GGW V430 HVR V257 GTF
N205EJ	N205EJ	BE20	KXWA	Williston Basin International Airport	GGW	Wokal Fld/Glasgow-Valley County	10/27/2021 17:19	10/27/2021 16:53	0:34	32	26
KAP1761	N915CA	CNA	KBIL	Billings Logan Intt	GGW	Wokal Fld/Glasgow-Valley County	10/27/2021 18:34	10/27/2021 19:45	1:11	7	30
KAP51	N915CA	L 45.87889 - 108.50694		Billings, MT	GGW	Wokal Fld/Glasgow-Valley County	10/27/2021 18:38	10/27/2021 19:47	1:09		30
N71TP	N71TP	PC12	GGW	Wokal Fld/Glasgow-Valley County	KBIL	Billings Logan Intt	10/27/2021 20:00	10/27/2021 20:44	0:44	26	
N71TP	N71TP	PC12	KMLS	Frank Wiley Fld	GGW	Wokal Fld/Glasgow-Valley County	10/27/2021 22:33	10/27/2021 23:12	0:39	31	30
N377L	N377L	PC12	KSDY	Sidney-Richland Rgnt	GGW	Wokal Fld/Glasgow-Valley County	10/27/2021 22:47	10/27/2021 23:23	0:36	19	30 MLS015096 HUKAL
LN377L	N377L	PC12	GGW	Wokal Fld/Glasgow-Valley County	KLAS	Harry Reid Intt	10/28/2021 0:34	10/28/2021 2:43	3:08	30 19R	FFU J9 LAS
CP17896	N890FE	C208	GGW	Wokal Fld/Glasgow-Valley County	KGTF	Great Falls Intt	10/28/2021 8:17	10/28/2021 9:34	1:16	21	26 ANALE
KAP1756	N915CA	CNA	GGW	Wokal Fld/Glasgow-Valley County	KBIL	Billings Logan Intt	10/28/2021 8:20	10/28/2021 9:29	1:09	26	25
N340MH	N340MH	C340	Y19	Mandan Rgnl/Lawler Fld	GGW	Wokal Fld/Glasgow-Valley County	10/28/2021 8:30	10/28/2021 9			



KAP1760	N18VV	C402	GGGW	Wokal Fld/Glasgow-Valley County	KBIL	Billings Logan Intt	11/2/2021 12:35	11/2/2021 13:39	1:04	12	
N1678R	N1678R	C185	37S	Fort Peck	KGWW	Wokal Fld/Glasgow-Valley County	11/2/2021 12:38	11/2/2021 12:49	0:10		12
N4498S	N4498S	BE36	KBIL	Billings Logan Intt	KGWW	Wokal Fld/Glasgow-Valley County	11/2/2021 13:15	11/2/2021 14:21	1:06 28R		12
N1678R	N1678R	C185	GGGW	Wokal Fld/Glasgow-Valley County	KBIL	Billings Logan Intt	11/2/2021 13:36	11/2/2021 14:54	1:18	12	25
CP7796	N997FE	C208	GGGW	Wokal Fld/Glasgow-Valley County	KGTF	Great Falls Intt	11/2/2021 16:28	11/2/2021 18:04	1:35	12	21
N6370K	N6370K	C150	GGGW	Wokal Fld/Glasgow-Valley County	KGWW	Wokal Fld/Glasgow-Valley County	11/2/2021 16:31	11/2/2021 17:05	0:34	12	12
KAP1761	N256CA	C402	KBIL	Billings Logan Intt	KGWW	Wokal Fld/Glasgow-Valley County	11/2/2021 18:20	11/2/2021 19:22	1:02	7	
KAP32	N256CA	C402	L 4.5.92639-108.49583	Billings, MT	KGWW	Wokal Fld/Glasgow-Valley County	11/2/2021 18:23	11/2/2021 19:21	0:58		12
RCA132	N132RX	C402	KSDY	Sidney-Richland Rgnt	KGWW	Wokal Fld/Glasgow-Valley County	11/3/2021 4:44	11/3/2021 5:28	0:44	1	26
RCA132	N132RX	C402	KXWA	Williston Basin International Airport	KGWW	Wokal Fld/Glasgow-Valley County	11/3/2021 5:41	11/3/2021 5:29	0:48	14	KSDY
RCA132	N132RX	C402	GGGW	Wokal Fld/Glasgow-Valley County	KSDY	Sidney-Richland Rgnt	11/3/2021 6:09	11/3/2021 6:43	0:34	8	19
N584ST	N584ST	PC12	GGGW	Wokal Fld/Glasgow-Valley County	KHLN	Helena Rgnt	11/3/2021 6:57	11/3/2021 8:05	1:08	8	27
CP78796	N997FE	C208	KGTF	Great Falls Intt	KGWW	Wokal Fld/Glasgow-Valley County	11/3/2021 7:54	11/3/2021 9:09	1:14	21	12 GTF V257 HVR V430 GGW
KAP1756	N256CA	C402	GGGW	Wokal Fld/Glasgow-Valley County	KBIL	Billings Logan Intt	11/3/2021 8:15	11/3/2021 9:13	0:57	26	
KAP1757	N267CA	C402	KBIL	Billings Logan Intt	KGWW	Wokal Fld/Glasgow-Valley County	11/3/2021 11:49	11/3/2021 12:44	0:54	7	30
N194CS	N194CS	PC12	GGGW	Wokal Fld/Glasgow-Valley County	KBIL	Billings Logan Intt	11/3/2021 12:58	11/3/2021 13:47	0:48	8 28R	
N4498S	N4498S	BE36	GGGW	Wokal Fld/Glasgow-Valley County	KGWW	Wokal Fld/Glasgow-Valley County	11/3/2021 13:03	11/3/2021 13:16	0:13	30	30
KAP1760	N267CA	C402	GGGW	Wokal Fld/Glasgow-Valley County	KBIL	Billings Logan Intt	11/3/2021 13:09	11/3/2021 14:12	1:03	26	
N584ST	N584ST	PC12	KHLN	Helena Rgnt	KGWW	Wokal Fld/Glasgow-Valley County	11/3/2021 13:35	11/3/2021 14:36	1:00	9	30
N194CS	N194CS	PC12	KBIL	Billings Logan Intt	KGWW	Wokal Fld/Glasgow-Valley County	11/3/2021 14:38	11/3/2021 15:28	0:50 28R		30
N9602X	N9602X	C210	GGGW	Wokal Fld/Glasgow-Valley County	KGWW	Wokal Fld/Glasgow-Valley County	11/3/2021 15:46	11/3/2021 16:04	0:18	26	26
N6370K	N6370K	C150	GGGW	Wokal Fld/Glasgow-Valley County	KGWW	Wokal Fld/Glasgow-Valley County	11/3/2021 15:47	11/3/2021 16:00	0:12	26	26
N6370K	N6370K	C150	L 4.8.27016-106.75039	Glasgow, MT	KGWW	Wokal Fld/Glasgow-Valley County	11/3/2021 16:42	11/3/2021 16:52	0:09	30	30
CP7796	N997FE	C208	GGGW	Wokal Fld/Glasgow-Valley County	KGTF	Great Falls Intt	11/3/2021 17:14	11/3/2021 18:41	1:27	12	21 GGW V430 HVR V257 GTF
KAP1761	N989CA	CNA	KBIL	Billings Logan Intt	KGWW	Wokal Fld/Glasgow-Valley County	11/3/2021 18:23	11/3/2021 19:29	1:06	7	8
KAP51	N989CA	L 4.5.93167-108.47278	Billings, MT	Billings, MT	KGWW	Wokal Fld/Glasgow-Valley County	11/3/2021 18:27	11/3/2021 19:29	1:02		12
N194CS	N194CS	PC12	GGGW	Wokal Fld/Glasgow-Valley County	KGWW	Wokal Fld/Glasgow-Valley County	11/4/2021 1:49		n/a	8	
N205EJ	N205EJ	BE20	KBIL	Billings Logan Intt	KGWW	Wokal Fld/Glasgow-Valley County	11/4/2021 6:46	11/4/2021 7:28	0:42 28R		12 CHMNY
N194CS	N194CS	PC12	KMSO	Missoula Montana	KGWW	Wokal Fld/Glasgow-Valley County	11/4/2021 7:25	11/4/2021 8:37	1:12	12	12
CP78796	N997FE	C208	KGTF	Great Falls Intt	KGWW	Wokal Fld/Glasgow-Valley County	11/4/2021 7:53	11/4/2021 9:04	1:11	21	12 GTF V257 HVR V430 GGW
KAP1756	N989CA	CNA	GGGW	Wokal Fld/Glasgow-Valley County	KBIL	Billings Logan Intt	11/4/2021 8:07	11/4/2021 9:19	1:12	12	25
N340MH	N340MH	C340	KBIS	Bismarck Muni	KGWW	Wokal Fld/Glasgow-Valley County	11/4/2021 8:12	11/4/2021 8:45	1:33	13	12
N9602X	N9602X	C210	GGGW	Wokal Fld/Glasgow-Valley County	KCOS	Colorado Sprgs Muni	11/4/2021 10:49	11/4/2021 14:46	3:57	12 17R	
N246WB	N246WB	BE35	KBIL	Billings Logan Intt	KGWW	Wokal Fld/Glasgow-Valley County	11/4/2021 10:52	11/4/2021 11:50	0:58	25	12
KAP1757	N989CA	CNA	KBIL	Billings Logan Intt	KGWW	Wokal Fld/Glasgow-Valley County	11/4/2021 11:01	11/4/2021 12:02	1:01	7	
KAP51	N989CA	L 4.6.30722-108.17778	Roundup, MT	Roundup, MT	KGWW	Wokal Fld/Glasgow-Valley County	11/4/2021 11:15	11/4/2021 12:04	0:48		12
KAP1760	N989CA	CNA	GGGW	Wokal Fld/Glasgow-Valley County	KBIL	Billings Logan Intt	11/4/2021 12:34	11/4/2021 13:41	1:07	12	25
N4498S	N4498S	BE36	GGGW	Wokal Fld/Glasgow-Valley County	KGWW	Wokal Fld/Glasgow-Valley County	11/4/2021 13:40	11/4/2021 15:04	1:23	12	12
N340MH	N340MH	C340	GGGW	Wokal Fld/Glasgow-Valley County	KBIS	Bismarck Muni	11/4/2021 14:01	11/4/2021 16:21	1:20	8	13
N205EJ	N205EJ	BE20	GGGW	Wokal Fld/Glasgow-Valley County	KGVD	Dawson Community	11/4/2021 15:11	11/4/2021 15:41	0:29	12	
N4498S	N4498S	BE36	GGGW	Wokal Fld/Glasgow-Valley County	KGWW	Wokal Fld/Glasgow-Valley County	11/4/2021 15:50	11/4/2021 16:11	0:21	12	12
CP7796	N997FE	C208	GGGW	Wokal Fld/Glasgow-Valley County	KGTF	Great Falls Intt	11/4/2021 17:24	11/4/2021 18:54	1:30	12	21 GGW V430 HVR V257 GTF
KAP1761	N903CA	C402	KBIL	Billings Logan Intt	KGWW	Wokal Fld/Glasgow-Valley County	11/4/2021 18:10	11/4/2021 19:12	1:02	7	
KAP357	N903CA	C402	KBIL	Billings Logan Intt	KGWW	Wokal Fld/Glasgow-Valley County	11/4/2021 18:18	11/4/2021 19:12	0:53	7	12 CHMNY
RCA388	N3885G	C340	KSDY	Sidney-Richland Rgnt	KGWW	Wokal Fld/Glasgow-Valley County	11/5/2021 7:17	11/5/2021 8:02	0:45	19	30
CP78796	N710FX	C208	KGTF	Great Falls Intt	KGWW	Wokal Fld/Glasgow-Valley County	11/5/2021 8:12	11/5/2021 9:21	1:09	21	12 GTF V257 HVR V430 GGW
KAP357	N903CA	C402	GGGW	Wokal Fld/Glasgow-Valley County	KBIL	Billings Logan Intt	11/5/2021 8:23	11/5/2021 9:21	0:58	26	25
CP78796	N710FX	C208	GGGW	Wokal Fld/Glasgow-Valley County	KXWA	Williston Basin International Airport	11/5/2021 10:31	11/5/2021 12:12	0:40	30	32
N3240C	N3240C	BE35	GGGW	Wokal Fld/Glasgow-Valley County	KMKA	Miller Muni	11/5/2021 10:55	11/5/2021 14:19	2:24	12	
KAP1757	N903CA	C402	KBIL	Billings Logan Intt	KGWW	Wokal Fld/Glasgow-Valley County	11/5/2021 11:10	11/5/2021 12:12	1:02	7	
KAP357	N903CA	C402	KBIL	Billings Logan Intt	KGWW	Wokal Fld/Glasgow-Valley County	11/5/2021 11:11	11/5/2021 12:12	1:01	7	26
KAP1760	N903CA	C402	GGGW	Wokal Fld/Glasgow-Valley County	KBIL	Billings Logan Intt	11/5/2021 12:42	11/5/2021 13:45	1:03	26	
KAP357	N903CA	C402	GGGW	Wokal Fld/Glasgow-Valley County	KBIL	Billings Logan Intt	11/5/2021 12:51	11/5/2021 13:51	0:59	26 28R	
BLK10	BLK10	C680	KDYN	Davenport Muni	KGOW	Wokal Fld/Glasgow-Valley County	11/5/2021 14:12	11/5/2021 15:16	2:04	15	30 DBQ254050
RCA388	N3885G	C340	GGGW	Wokal Fld/Glasgow-Valley County	KSDY	Sidney-Richland Rgnt	11/5/2021 14:14	11/5/2021 14:49	0:34	30	19
CP7796	N936FE	C208	GGGW	Wokal Fld/Glasgow-Valley County	KGWW	Wokal Fld/Glasgow-Valley County	11/5/2021 15:00	11/5/2021 14:58	0:58	32	30
CP7796	N936FE	C208	GGGW	Wokal Fld/Glasgow-Valley County	KGTF	Great Falls Intt	11/5/2021 15:46	11/5/2021 17:27	1:40	30	21 MLS333117
BLK10	BLK10	C680	GGGW	Wokal Fld/Glasgow-Valley County	KFSD	Joe Foss Fld	11/5/2021 16:37	11/5/2021 18:51	1:13	26	21
KAP1761	N466CA	C402	KBIL	Billings Logan Intt	KGWW	Wokal Fld/Glasgow-Valley County	11/5/2021 18:36	11/5/2021 19:37	1:01 28R		30
N584ST	N584ST	PC12	GGGW	Wokal Fld/Glasgow-Valley County	KFAR	Hector Intt	11/5/2021 23:10	11/6/2021 1:38	1:27	12	18
KAP1756	N466CA	C402	GGGW	Wokal Fld/Glasgow-Valley County	KBIL	Billings Logan Intt	11/6/2021 8:15	11/6/2021 9:18	1:03	12	
KAP1757	N466CA	C402	KBIL	Billings Logan Intt	KGWW	Wokal Fld/Glasgow-Valley County	11/6/2021 10:54	11/6/2021 11:55	1:01	7	30
KAP908	N466CA	C402	L 4.5.85028-108.55444	Billings, MT	KGWW	Wokal Fld/Glasgow-Valley County	11/6/2021 10:57	11/6/2021 11:56	0:58	30	30
N246WB	N246WB	BE35	GGGW	Wokal Fld/Glasgow-Valley County	KBIL	Billings Logan Intt	11/6/2021 11:01	11/6/2021 12:04	1:03	26	25
N4498S	N4498S	BE36	GGGW	Wokal Fld/Glasgow-Valley County	KBIL	Billings Logan Intt	11/6/2021 11:17	11/6/2021 12:22	1:04	30 28R	
KAP1760	N466CA	C402	GGGW	Wokal Fld/Glasgow-Valley County	KBIL	Billings Logan Intt	11/6/2021 12:30	11/6/2021 13:33	1:03	12	
KAP1761	N785CA	CNA	KBIL	Billings Logan Intt	KGWW	Wokal Fld/Glasgow-Valley County	11/6/2021 18:20	11/6/2021 19:21	1:01	7	30
N194CS	N194CS	PC12	GGGW	Wokal Fld/Glasgow-Valley County	S85	Big Sky Fld	11/7/2021 6:48	11/7/2021 7:14	0:25	30	
KAP5853	N785CA	P212	GGGW	Wokal Fld/Glasgow-Valley County	KBIL	Billings Logan Intt	11/7/2021 8:35	11/7/2021 9:20	0:45	26 28R	
N9602X	N9602X	C210	KCOS	Colorado Sprgs Muni	KGWW	Wokal Fld/Glasgow-Valley County	11/7/2021 9:17	11/7/2021 13:17	4:00 17R		26
N194CS	N194CS	PC12	KBIL	Billings Logan Intt	KGWW	Wokal Fld/Glasgow-Valley County	11/7/2021 10:12	11/7/2021 10:54	0:41 28R		30
KAP5853	N785CA	P212	KBIL	Billings Logan Intt	KGWW	Wokal Fld/Glasgow-Valley County	11/7/2021 11:10	11/7/2021 11:57	0:47	7	26
N194CS	N194CS	PC12	GGGW	Wokal Fld/Glasgow-Valley County	L 4.8.34831-107.76264	Glasgow, MT	11/7/2021 11:23		n/a	26	
KAP1760	N785CA	CNA	GGGW	Wokal Fld/Glasgow-Valley County	KBIL	Billings Logan Intt	11/7/2021 12:35	11/7/2021 13:43	1:08	26	
N61CF	N61CF	07MT		Glasgow Industrial	KGWW	Wokal Fld/Glasgow-Valley County	11/7/2021 14:51	11/7/2021 15:08	0:17	29	26
N61CF	N61CF	KGWW		Wokal Fld/Glasgow-Valley County	KMOT	Minot Intt	11/7/2021 15:30	11/7/2021 18:27	1:57	26	26
KAP1761	N903CA	C402	KBIL	Billings Logan Intt	KGWW	Wokal Fld/Glasgow-Valley County	11/7/2021 18:35	11/7/2021 19:40	1:05 28R		
N71TP	N71TP	PC12	GGGW	Wokal Fld/Glasgow-Valley County	L 4.8.34077-107.58608	Glasgow, MT	11/7/2021 18:44		n/a	26	
N194CS	N194CS	PC12	KBIL	Billings Logan Intt	KGWW	Wokal Fld/Glasgow-Valley County	11/7/2021 18:55	11/7/2021 19:37	0:42 28R		30
KAP711	N903CA	C402	KBIL	Billings Logan Intt	KGWW	Wokal Fld/Glasgow-Valley County	11/7/2021 19:31	11/7/2021 19:41	0:09	7	30
N71TP	N71TP	PC12	KGTF	Great Falls Intt	KGWW	Wokal Fld/Glasgow-Valley County	11/7/2021 22:08	11/7/2021 22:55	0:46	21	30
CP78796	N936FE	C208	KGTF	Great Falls Intt	KGWW	Wokal Fld/Glasgow-Valley County	11/8/2021 6:27	11/8/2021 7:43	1:15	21	8 V257 HVR V430
N205EJ	N205EJ	BE20	KBIL	Billings Logan Intt	KGWW	Wokal Fld/Glasgow-Valley County	11/8/2021 7:05	11/8/2021 7:45	0:40 28R		30 CHMNY
N205EJ	N205EJ	BE20	GGGW	Wokal Fld/Glasgow-Valley County	PO1	Poplar Muni	11/8/2021 7:55	11/8/2021 8:18	0:22	8	
N4064S	N4064S	M4	37S	Fort Peck	KGWW	Wokal Fld/Glasgow-Valley County	11/8/2021 8:07	11/8/2021 8:19	0:11	8	
KAP1756	N903CA	C402	GGGW	Wokal Fld/Glasgow-Valley County	KBIL	Billings Logan Intt	11/8/2021 8:10	11/8/2021 9:13	1:03	26	
N809PA	N809PA	M20T	L 4.8.02250-104.35660	Sidney, MT	KGWW	Wokal Fld/Glasgow-Valley County	11/8/2021 8:37	11/8/2021 9:18	0:41		12
N4064S	N4064S	M4	GGGW	Wokal Fld/Glasgow-Valley County	L 4.5.62283-111.23282	Bozeman, MT	11/8/2021 8:43		n/a	8	
N809PA	N809PA	M20T	GGGW	Wokal Fld/Glasgow-Valley County	L 4.8.08907-105.74249	Wolf Point, MT	11/8/2021 10:37		n/a	12	
KAP1757	N903CA	C402	KBIL	Billings Logan Intt	KGWW	Wokal Fld/Glasgow-Valley County	11/8/2021 10:50	11/8/2021 11:49	0:59	7	
KAP711	N903CA	C402	L 4.5.92000-108.49444	Billings, MT	KGWW	Wokal Fld/Glasgow-Valley County	11/8/2021 10:55	11/8/2021 11:50	0:54		26
N71TP	N71TP	PC12									



N205EJ	N205EJ	BE20	KGGW	Wokal Fld/Glasgow-Valley County	KGGW	Wokal Fld/Glasgow-Valley County	11/11/2021 15:49	11/11/2021 16:23	0:34			30	KBIL
N205EJ	N205EJ	BE20	KGGW	Wokal Fld/Glasgow-Valley County	KBIL	Billings Logan Intl	11/11/2021 16:35	11/11/2021 17:16	0:40		30	28R	
N205EJ	N205EJ	BE20	KXWA	Williston Basin International Airport	KGGW	Wokal Fld/Glasgow-Valley County	11/11/2021 16:48	11/11/2021 16:19	0:30		32		MLS028144
N340MH	N340MH	C340	KGGW	Wokal Fld/Glasgow-Valley County	KBIS	Bismarck Muni	11/11/2021 17:34	11/11/2021 20:07	1:32		30		31
KAP1761	N18VV	C402	KBIL	Billings Logan Intl	KGGW	Wokal Fld/Glasgow-Valley County	11/11/2021 18:35	11/11/2021 19:48	1:13	28R			30
KAP357	N18VV	C402	KBIL	Billings Logan Intl	KGGW	Wokal Fld/Glasgow-Valley County	11/11/2021 18:46	11/11/2021 19:52	1:05		7		30
CP17796	N997FE	C208	KGTF	Great Falls Intl	KGGW	Wokal Fld/Glasgow-Valley County	11/12/2021 7:41	11/12/2021 8:53	1:12		21		12 GTF V257 HVR V430 GGW
C-GHVM	CGHVM	PA6T	KBIL	Bermidji Rgnl	KGGW	Wokal Fld/Glasgow-Valley County	11/12/2021 8:23	11/12/2021 9:51	2:28		31		12 MLS010115 ATCHY
KAP357	N18VV	C402	KGGW	Wokal Fld/Glasgow-Valley County	KBIL	Billings Logan Intl	11/12/2021 8:45	11/12/2021 9:46	1:01		12	28R	CHMNY
C-GHVM	CGHVM	PA6T	KGGW	Wokal Fld/Glasgow-Valley County	CYVC	Calgary Intl	11/12/2021 10:23	11/12/2021 12:35	2:11		8	17R	VESDO EBGAL
KAP357	N18VV	C402	KBIL	Billings Logan Intl	KGGW	Wokal Fld/Glasgow-Valley County	11/12/2021 11:09	11/12/2021 12:15	1:05	28R			12 CHMNY
KAP1760	N18VV	C402	KGGW	Wokal Fld/Glasgow-Valley County	KBIL	Billings Logan Intl	11/12/2021 12:45	11/12/2021 13:50	1:05				12
KAP357	N18VV	C402	KGGW	Wokal Fld/Glasgow-Valley County	KBIL	Billings Logan Intl	11/12/2021 12:51	11/12/2021 13:51	1:00		12		25 CHMNY
CP17796	N997FE	C208	KGGW	Wokal Fld/Glasgow-Valley County	KGTF	Great Falls Intl	11/12/2021 15:21	11/12/2021 16:52	1:30		8		21
KAP1761	N6765T	C402	KBIL	Billings Logan Intl	KGGW	Wokal Fld/Glasgow-Valley County	11/12/2021 18:43	11/12/2021 19:50	1:07				
KAP81	N6765T	C402	KBIL	Billings Logan Intl	KGGW	Wokal Fld/Glasgow-Valley County	11/12/2021 18:48	11/12/2021 19:49	1:01		7		12 CHMNY
N194CS	N194CS	PC12	KGGW	Wokal Fld/Glasgow-Valley County	L.48.13236 - 105.83116	Wolf Point, MT	11/12/2021 20:00		n/a		8		
N194CS	N194CS	PC12	KBIL	Billings Logan Intl	KGGW	Wokal Fld/Glasgow-Valley County	11/12/2021 22:41	11/12/2021 23:28	0:47	28R			12
KAP1756	N6765T	C402	KGGW	Wokal Fld/Glasgow-Valley County	KBIL	Billings Logan Intl	11/13/2021 8:10	11/13/2021 9:17	1:07		26		
KAP81	N6765T	C402	KGGW	Wokal Fld/Glasgow-Valley County	KBIL	Billings Logan Intl	11/13/2021 8:15	11/13/2021 9:17	1:02		26	28R	CHMNY
N194CS	N194CS	PC12	KGGW	Wokal Fld/Glasgow-Valley County	M75	Matla	11/13/2021 9:35	11/13/2021 9:56	0:21		30		MLS335115 BOWDN
N406HF	N406HF	BE20	KBIL	Billings Logan Intl	KGGW	Wokal Fld/Glasgow-Valley County	11/13/2021 10:28	11/13/2021 11:14	0:46	28R			30 MLS278082 JTAG HUKAL
KAP1757	N6765T	C402	KBIL	Billings Logan Intl	KGGW	Wokal Fld/Glasgow-Valley County	11/13/2021 11:05	11/13/2021 12:14	1:09	28R			30
KAP81	N6765T	C402	KBIL	Billings Logan Intl	KGGW	Wokal Fld/Glasgow-Valley County	11/13/2021 11:09	11/13/2021 12:13	1:04		7		30 CHMNY
N194CS	N194CS	PC12	KBIL	Billings Logan Intl	KGGW	Wokal Fld/Glasgow-Valley County	11/13/2021 12:14	11/13/2021 13:06	0:51	28R			30 MLS282080 JTAG
N406HF	N406HF	BE20	KGGW	Wokal Fld/Glasgow-Valley County	KBIL	Billings Logan Intl	11/13/2021 12:19	11/13/2021 13:07	0:47		30	28R	
KAP1760	N6765T	C402	KGGW	Wokal Fld/Glasgow-Valley County	KBIL	Billings Logan Intl	11/13/2021 12:45	11/13/2021 13:44	0:59		26		
KAP81	N6765T	C402	KGGW	Wokal Fld/Glasgow-Valley County	KBIL	Billings Logan Intl	11/13/2021 12:50	11/13/2021 13:43	0:53		26	28R	CHMNY
KAP1761	N747WS	C402	KBIL	Billings Logan Intl	KGGW	Wokal Fld/Glasgow-Valley County	11/13/2021 18:45	11/13/2021 19:54	1:09		7		30
KAP920	N747WS	C402	KBIL	Billings Logan Intl	KGGW	Wokal Fld/Glasgow-Valley County	11/13/2021 19:07	11/13/2021 20:01	0:54		7		30 MLS300079 HUKAL
N194CS	N194CS	PC12	KGGW	Wokal Fld/Glasgow-Valley County	KBIL	Billings Logan Intl	11/13/2021 20:18	11/13/2021 21:04	0:45		26	28R	
N194CS	N194CS	PC12	KBIL	Billings Logan Intl	KGGW	Wokal Fld/Glasgow-Valley County	11/13/2021 21:48	11/13/2021 22:37	0:49	28R			30
N194CS	N194CS	PC12	KGGW	Wokal Fld/Glasgow-Valley County	KBHK	Baker Muni	11/14/2021 5:44	11/14/2021 6:22	0:38		12		13
KAP920	N747WS	C402	KGGW	Wokal Fld/Glasgow-Valley County	KBIL	Billings Logan Intl	11/14/2021 8:30	11/14/2021 9:36	1:06		26	28R	CHMNY
N194CS	N194CS	PC12	KBIL	Billings Logan Intl	KGGW	Wokal Fld/Glasgow-Valley County	11/14/2021 9:08	11/14/2021 10:04	0:56	28R			12 MLS269086 GGW
KAP920	N747WS	C402	KBIL	Billings Logan Intl	KGGW	Wokal Fld/Glasgow-Valley County	11/14/2021 11:09	11/14/2021 12:14	1:05		7		12 BIL018034
N194CS	N194CS	PC12	KGGW	Wokal Fld/Glasgow-Valley County	KPWD	Sher-Wood	11/14/2021 11:30	11/14/2021 11:57	0:26		12		
KAP1760	N747WS	C402	KGGW	Wokal Fld/Glasgow-Valley County	KBIL	Billings Logan Intl	11/14/2021 13:00	11/14/2021 14:20	1:20		26		
KAP920	N747WS	C402	KGGW	Wokal Fld/Glasgow-Valley County	KBIL	Billings Logan Intl	11/14/2021 13:19	11/14/2021 14:22	1:03		26	28R	CHMNY
N194CS	N194CS	PC12	KBIL	Billings Logan Intl	KGGW	Wokal Fld/Glasgow-Valley County	11/14/2021 14:47	11/14/2021 15:35	0:47	28R			12
KAP1761	N256CA	C402	KBIL	Billings Logan Intl	KGGW	Wokal Fld/Glasgow-Valley County	11/14/2021 18:42	11/14/2021 19:42	1:00		7		
KAP711	N256CA	C402	KBIL	Billings Logan Intl	KGGW	Wokal Fld/Glasgow-Valley County	11/14/2021 18:49	11/14/2021 19:42	0:53		7		12 CHMNY
N194CS	N194CS	PC12	KGGW	Wokal Fld/Glasgow-Valley County	KOLF	L M Clayton	11/15/2021 5:50	11/15/2021 6:08	0:17		8		11 RULIE
CP17796	N997FE	C208	KGTF	Great Falls Intl	KGGW	Wokal Fld/Glasgow-Valley County	11/15/2021 6:14	11/15/2021 7:23	1:08		21		26 ANALE
N205EJ	N205EJ	BE20	KGGW	Dawson Community	KGGW	Wokal Fld/Glasgow-Valley County	11/15/2021 7:29	11/15/2021 7:59	0:29		30		
KAP1756	N256CA	C402	KGGW	Wokal Fld/Glasgow-Valley County	KBIL	Billings Logan Intl	11/15/2021 8:10	11/15/2021 9:13	1:03		12		
CP17821	N997FE	C208	KGGW	Wokal Fld/Glasgow-Valley County	KGTF	Great Falls Intl	11/15/2021 8:22	11/15/2021 10:07	1:44		8		21 ANALE
KAP1757	N785CA	CNA	KBIL	Billings Logan Intl	KGGW	Wokal Fld/Glasgow-Valley County	11/15/2021 11:05	11/15/2021 12:05	1:00		7		8
KAP711	N785CA	L.45.90000 - 108.52056	Billings, MT	KGGW	Wokal Fld/Glasgow-Valley County	Wokal Fld/Glasgow-Valley County	11/15/2021 11:09	11/15/2021 12:05	0:55				12
KAP1760	N785CA	CNA	KGGW	Wokal Fld/Glasgow-Valley County	KBIL	Billings Logan Intl	11/15/2021 12:42	11/15/2021 13:54	1:12		12		25
N194CS	N194CS	PC12	KBIL	Billings Logan Intl	KGGW	Wokal Fld/Glasgow-Valley County	11/15/2021 13:03	11/15/2021 13:48	0:44	28R			12
N205EJ	N205EJ	BE20	KGGW	Wokal Fld/Glasgow-Valley County	KGDV	Dawson Community	11/15/2021 16:00	11/15/2021 16:23	0:22		12		12
KAP1011	N466CA	C402	KBIL	Billings Logan Intl	KGGW	Wokal Fld/Glasgow-Valley County	11/15/2021 18:22	11/15/2021 19:15	0:53		7		12 CHMNY
BLK11	BLK11	C421	KGTF	Great Falls Intl	KGGW	Wokal Fld/Glasgow-Valley County	11/16/2021 7:17	11/16/2021 8:14	0:57		21		26
N194CS	N194CS	PC12	KGGW	Wokal Fld/Glasgow-Valley County	KGDV	Dawson Community	11/16/2021 12:16	11/16/2021 12:42	0:25		30		12
BLK11	BLK11	C421	KGGW	Wokal Fld/Glasgow-Valley County	KGTF	Great Falls Intl	11/16/2021 13:53	11/16/2021 15:12	1:18		26		21
N194CS	N194CS	PC12	KBIL	Billings Logan Intl	KGGW	Wokal Fld/Glasgow-Valley County	11/16/2021 15:40	11/16/2021 16:23	0:43	28R			30
N194CS	N194CS	PC12	KGGW	Wokal Fld/Glasgow-Valley County	KPWD	Sher-Wood	11/16/2021 16:44	11/16/2021 17:13	0:28		30		MLS351123 ATEYA WODOS OWFEW PWD
N194CS	N194CS	PC12	KSHR	Sheridan County	KGGW	Wokal Fld/Glasgow-Valley County	11/16/2021 21:05	11/16/2021 22:04	0:59		33		30 MLS321063 JTAG
RCA132	N3885G	C402	KSDY	Sidney-Richland Rgnl	KGGW	Wokal Fld/Glasgow-Valley County	11/17/2021 5:53	11/17/2021 6:40	0:47		1		30
RCA132	N3885G	C340	KGGW	Wokal Fld/Glasgow-Valley County	KGGW	Wokal Fld/Glasgow-Valley County	11/17/2021 5:57	11/17/2021 6:39	0:42		12		MLS029105 KGGW
N205EJ	N205EJ	BE20	KBIL	Billings Logan Intl	KGGW	Wokal Fld/Glasgow-Valley County	11/17/2021 6:58	11/17/2021 7:42	0:44	28R			30 CHMNY
RCA132	N3885G	C340	KGGW	Wokal Fld/Glasgow-Valley County	KSDY	Sidney-Richland Rgnl	11/17/2021 7:08	11/17/2021 7:40	0:32		8		19
N205EJ	N205EJ	BE20	KGGW	Wokal Fld/Glasgow-Valley County	KXWA	Williston Basin International Airport	11/17/2021 7:53	11/17/2021 9:29	0:36		30		32 MLS022125 VUYUC
KAP1011	N466CA	C402	KGGW	Wokal Fld/Glasgow-Valley County	KBIL	Billings Logan Intl	11/17/2021 8:37	11/17/2021 9:34	0:57		26	28R	CHMNY
N194CS	N194CS	PC12	KGGW	Wokal Fld/Glasgow-Valley County	9S2	Scobey	11/17/2021 9:40	11/17/2021 10:00	0:20		30		NIBU
CP17796	N997FE	C208	KGTF	Great Falls Intl	KGGW	Wokal Fld/Glasgow-Valley County	11/17/2021 10:02	11/17/2021 11:19	1:17		21		30 ANALE
KAP1757	N747WS	C402	KBIL	Billings Logan Intl	KGGW	Wokal Fld/Glasgow-Valley County	11/17/2021 10:50	11/17/2021 11:55	1:05		7		
KAP32	N747WS	C402	L.45.90417 - 108.50444	Billings, MT	KGGW	Wokal Fld/Glasgow-Valley County	11/17/2021 10:53	11/17/2021 11:54	1:00				30
N194CS	N194CS	PC12	KBIL	Billings Logan Intl	KGGW	Wokal Fld/Glasgow-Valley County	11/17/2021 12:34	11/17/2021 13:27	0:52	28R			30
KAP1760	N747WS	C402	KGGW	Wokal Fld/Glasgow-Valley County	KBIL	Billings Logan Intl	11/17/2021 12:40	11/17/2021 13:43	1:03		26		
N194CS	N194CS	PC12	KGGW	Wokal Fld/Glasgow-Valley County	L.48.29796 - 107.28769	Glasgow, MT	11/17/2021 16:45		n/a		30		
N340MH	N340MH	C340	KBIS	Bismarck Muni	KGGW	Wokal Fld/Glasgow-Valley County	11/17/2021 17:17	11/17/2021 17:58	1:41		31		30 MLS357098 HUKAL
N205EJ	N205EJ	BE20	KGGW	Wokal Fld/Glasgow-Valley County	KBIL	Billings Logan Intl	11/17/2021 17:22	11/17/2021 18:01	0:38		30	28R	
N205EJ	N205EJ	BE20	KXWA	Williston Basin International Airport	KGGW	Wokal Fld/Glasgow-Valley County	11/17/2021 17:34	11/17/2021 17:09	0:34		32		30
CP17796	N997FE	C208	KGGW	Wokal Fld/Glasgow-Valley County	KGTF	Great Falls Intl	11/17/2021 17:35	11/17/2021 19:12	1:37		26		21 GGW V430 HVR V257 GTF
KAP1761	N903CA	C402	KBIL	Billings Logan Intl	KGGW	Wokal Fld/Glasgow-Valley County	11/17/2021 18:26	11/17/2021 19:27	1:01		7		
KAP51	N903CA	C402	L.46.07139 - 108.36750	Billings, MT	KGGW	Wokal Fld/Glasgow-Valley County	11/17/2021 18:33	11/17/2021 19:28	0:55				30
N340MH	N340MH	C340	KGGW	Wokal Fld/Glasgow-Valley County	KBIS	Bismarck Muni	11/17/2021 18:38	11/17/2021 20:48	1:09		30		31
N194CS	N194CS	PC12	KBIL	Billings Logan Intl	KGGW	Wokal Fld/Glasgow-Valley County	11/17/2021 19:37	11/17/2021 20:26	0:48	28R			30
CP17796	N997FE	C208	KGTF	Great Falls Intl	KGGW	Wokal Fld/Glasgow-Valley County	11/18/2021 8:08	11/18/2021 9:23	1:15		21		12 ANALE
KAP1756	N903CA	C402	KGGW	Wokal Fld/Glasgow-Valley County	KBIL	Billings Logan Intl	11/18/2021 8:13	11/18/2021 9:19	1:06		12	28R	
RCA388	N3885G	C340	KSDY	Sidney-Richland Rgnl	KGGW	Wokal Fld/Glasgow-Valley County	11/18/2021 9:22	11/18/2021 10:01	0:39		19		12
RCA388	N3885G	C340	KGGW	Wokal Fld/Glasgow-Valley County	KSDY	Sidney-Richland Rgnl	11/18/2021 10:32	11/18/2021 11:08	0:36		12		19
KAP1757	N903CA	C402	KBIL	Billings Logan Intl	KGGW	Wokal Fld/Glasgow-Valley County	11/18/2021 11:03	11/18/2021					



N205EJ	N205EJ	BE20	KBIL	Billings Logan Intt	KGGW	Wokal Fld/Glasgow-Valley County	11/23/2021 6:58	11/23/2021 7:36	0:37	28R		30	CHMNY
N565EJ	N565EJ	C560	KBIL	Billings Logan Intt	KGGW	Wokal Fld/Glasgow-Valley County	11/23/2021 7:10	11/23/2021 7:39	0:29	28R		30	CHMNY
N205EJ	N205EJ	BE20	KGGW	Wokal Fld/Glasgow-Valley County	KXWA	Williston Basin International Airport	11/23/2021 7:50	11/23/2021 9:19	0:28		8	32	
N565EJ	N565EJ	C560	KGGW	Wokal Fld/Glasgow-Valley County	KGGW	Wokal Fld/Glasgow-Valley County	11/23/2021 8:04	11/23/2021 9:16	1:11		8	30	
KAP1756	N747WS	C402	KGGW	Wokal Fld/Glasgow-Valley County	KBIL	Billings Logan Intt	11/23/2021 8:30	11/23/2021 9:43	1:13		12		
KAP1011	N747WS	C402	KGGW	Wokal Fld/Glasgow-Valley County	KBIL	Billings Logan Intt	11/23/2021 8:35	11/23/2021 9:42	1:07		26	28R	CHMNY
CP18796	N997FE	C208	KGTF	Great Falls Intt	KGGW	Wokal Fld/Glasgow-Valley County	11/23/2021 9:05	11/23/2021 10:18	1:12		21		12 GTF V257 HVR V430 GGW
KAP1757	N747WS	C402	KBIL	Billings Logan Intt	KGGW	Wokal Fld/Glasgow-Valley County	11/23/2021 11:30	11/23/2021 12:27	0:57		7		
KAP1011	N747WS	C402	KBIL	Billings Logan Intt	KGGW	Wokal Fld/Glasgow-Valley County	11/23/2021 11:40	11/23/2021 12:26	0:46		7		30 CHMNY
KAP1011	N747WS	C402	KGGW	Wokal Fld/Glasgow-Valley County	KBIL	Billings Logan Intt	11/23/2021 12:49	11/23/2021 13:49	0:59		26	28R	CHMNY
N4417W	N4417W	BE36	KGGW	Wokal Fld/Glasgow-Valley County	KGGW	Wokal Fld/Glasgow-Valley County	11/23/2021 13:41	11/23/2021 14:07	0:25		30		
N565EJ	N565EJ	C560	KGGW	Wokal Fld/Glasgow-Valley County	KBIL	Billings Logan Intt	11/23/2021 14:22	11/23/2021 15:01	0:38		8	28R	
N402RV	N402RV	L 48.10281 -105.68614		Wolf Point, MT	KGGW	Wokal Fld/Glasgow-Valley County	11/23/2021 15:07	11/23/2021 15:23	0:15			30	
N205EJ	N205EJ	BE20	KGGW	Wokal Fld/Glasgow-Valley County	KBIL	Billings Logan Intt	11/23/2021 16:14	11/23/2021 17:03	0:49		30	28R	
N205EJ	N205EJ	BE20	KXWA	Williston Basin International Airport	KGGW	Wokal Fld/Glasgow-Valley County	11/23/2021 16:16	11/23/2021 15:49	0:33		14		26
CP17796	N997FE	C208	KGGW	Wokal Fld/Glasgow-Valley County	KGTF	Great Falls Intt	11/23/2021 16:52	11/23/2021 18:18	1:25		12		21 GGW V430 HVR V257 GTF
KAP1761	N256CA	C402	KBIL	Billings Logan Intt	KGGW	Wokal Fld/Glasgow-Valley County	11/23/2021 18:10	11/23/2021 19:19	1:09				
KAP32	N256CA	C402	KBIL	Billings Logan Intt	KGGW	Wokal Fld/Glasgow-Valley County	11/23/2021 18:18	11/23/2021 19:20	1:01				30 CHMNY
RCA132	N3885G	C340	KSDY	Sidney-Richland Rgnt	KGGW	Wokal Fld/Glasgow-Valley County	11/24/2021 5:41	11/24/2021 6:26	0:45		1		30
RCA132	N3885G	C340	KGGW	Wokal Fld/Glasgow-Valley County	KSDY	Sidney-Richland Rgnt	11/24/2021 7:06	11/24/2021 7:45	0:38		30		1 MLS004098 EXADE CATUM
CP18796	N997FE	C208	KGTF	Great Falls Intt	KGGW	Wokal Fld/Glasgow-Valley County	11/24/2021 8:19	11/24/2021 9:36	1:16		21		30 GTF V257 HVR V430 GGW
KAP1756	N256CA	C402	KGGW	Wokal Fld/Glasgow-Valley County	KBIL	Billings Logan Intt	11/24/2021 8:25	11/24/2021 9:28	1:03		26		
KAP32	N256CA	C402	KGGW	Wokal Fld/Glasgow-Valley County	KBIL	Billings Logan Intt	11/24/2021 8:35	11/24/2021 9:31	0:55		26	10L	CHMNY
N4417W	N4417W	BE36	KGGW	Wokal Fld/Glasgow-Valley County	KVYS	IL Valley Rgnt	11/24/2021 9:21	11/24/2021 15:04	4:42		30		18 RFD208038 JITSA
KAP32	N256CA	C402	KBIL	Billings Logan Intt	KGGW	Wokal Fld/Glasgow-Valley County	11/24/2021 11:02	11/24/2021 12:12	1:10		7		30 CHMNY
KAP32	N256CA	C402	KGGW	Wokal Fld/Glasgow-Valley County	KBIL	Billings Logan Intt	11/24/2021 12:50	11/24/2021 13:56	1:05		30	10L	CHMNY
CP17796	N997FE	C208	KGGW	Wokal Fld/Glasgow-Valley County	KGTF	Great Falls Intt	11/24/2021 17:05	11/24/2021 18:33	1:27		12		21 GGW V430 HVR V257 GTF
N71TP	N71TP	PC12	KGGW	Wokal Fld/Glasgow-Valley County	PO1	Poplar Muni	11/24/2021 17:33	11/24/2021 18:09	0:35		12		
N71TP	N71TP	PC12	KBIL	Billings Logan Intt	KGGW	Wokal Fld/Glasgow-Valley County	11/24/2021 20:25	11/24/2021 21:17	0:52	28R		12	
N71TP	N71TP	PC12	KGGW	Wokal Fld/Glasgow-Valley County	KGTF	Great Falls Intt	11/24/2021 23:49	11/25/2021 0:51	1:01		12		21
N71TP	N71TP	PC12	KGTF	Great Falls Intt	KGGW	Wokal Fld/Glasgow-Valley County	11/25/2021 2:04	11/25/2021 2:56	0:51		21		12
KAP1757	N676ST	C402	KBIL	Billings Logan Intt	KGGW	Wokal Fld/Glasgow-Valley County	11/25/2021 11:16	11/25/2021 12:21	1:05		7		
KAP349	N676ST	C402	KBIL	Billings Logan Intt	KGGW	Wokal Fld/Glasgow-Valley County	11/25/2021 11:25	11/25/2021 12:25	1:00		7		30 CHMNY
KAP1760	N676ST	C402	KGGW	Wokal Fld/Glasgow-Valley County	KBIL	Billings Logan Intt	11/25/2021 13:00	11/25/2021 14:07	1:07		26		25
N6370K	N6370K	C150	KGGW	Wokal Fld/Glasgow-Valley County	KGGW	Wokal Fld/Glasgow-Valley County	11/25/2021 16:01	11/25/2021 16:39	0:38		12		26
KAP1761	N466CA	C402	KBIL	Billings Logan Intt	KGGW	Wokal Fld/Glasgow-Valley County	11/25/2021 18:15	11/25/2021 19:20	1:05		7		
KAP2046	N466CA	C402	L 46.01667 -108.41194	Billings, MT	KGGW	Wokal Fld/Glasgow-Valley County	11/25/2021 18:26	11/25/2021 19:23	0:57			12	
CP18796	N936FE	C208	KGTF	Great Falls Intt	KGGW	Wokal Fld/Glasgow-Valley County	11/26/2021 7:50	11/26/2021 8:56	1:06		21		12 GTF V257 HVR V430 GGW
KAP1756	N466CA	C402	KGGW	Wokal Fld/Glasgow-Valley County	KBIL	Billings Logan Intt	11/26/2021 8:15	11/26/2021 9:18	1:03		26		
CP18834	N936FE	C208	KGGW	Wokal Fld/Glasgow-Valley County	KXWA	Williston Basin International Airport	11/26/2021 10:18	11/26/2021 12:04	0:45		30		32 MLS021130 MLS032137 VUYUC
KAP1757	N466CA	C402	KBIL	Billings Logan Intt	KGGW	Wokal Fld/Glasgow-Valley County	11/26/2021 11:23	11/26/2021 12:30	1:07		7		
KAP2046	N466CA	C402	L 45.96750 -108.48528	Billings, MT	KGGW	Wokal Fld/Glasgow-Valley County	11/26/2021 11:29	11/26/2021 12:29	1:00			26	
CP17796	N730FX	C208	KXWA	Williston Basin International Airport	KGGW	Wokal Fld/Glasgow-Valley County	11/26/2021 12:56	11/26/2021 12:50	0:53		32		30
KAP1760	N466CA	C402	KGGW	Wokal Fld/Glasgow-Valley County	KBIL	Billings Logan Intt	11/26/2021 13:04	11/26/2021 14:10	1:05		30		
N71TP	N71TP	PC12	KGGW	Wokal Fld/Glasgow-Valley County	L 48.14497 -105.42563	Wolf Point, MT	n/a				30		
CP17796	N730FX	C208	KGGW	Wokal Fld/Glasgow-Valley County	KGTF	Great Falls Intt	11/26/2021 17:04	11/26/2021 18:45	1:41		12		21 GGW V430 HVR V257 GTF
N71TP	N71TP	PC12	KBIL	Billings Logan Intt	KGGW	Wokal Fld/Glasgow-Valley County	11/26/2021 17:28	11/26/2021 18:13	0:45	28R		30	
KAP1761	N267CA	C402	KBIL	Billings Logan Intt	KGGW	Wokal Fld/Glasgow-Valley County	11/26/2021 18:33	11/26/2021 19:41	1:08		7		
KAP908	N267CA	C402	KBIL	Billings Logan Intt	KGGW	Wokal Fld/Glasgow-Valley County	11/26/2021 18:42	11/26/2021 19:41	0:59		7		30 CHMNY
N71TP	N71TP	PC12	KGGW	Wokal Fld/Glasgow-Valley County	KBIL	Billings Logan Intt	11/26/2021 20:16	11/26/2021 21:03	0:46		30	28R	
N71TP	N71TP	PC12	KBIL	Billings Logan Intt	KGGW	Wokal Fld/Glasgow-Valley County	11/27/2021 1:14	11/27/2021 2:04	0:50	28R		30	
N5022W	N5022W	P28A	KCPR	Casper/Natrona County Intt	KGGW	Wokal Fld/Glasgow-Valley County	11/27/2021 6:47	11/27/2021 10:17	3:30		26		26
N4417W	N4417W	BE36	KVYS	IL Valley Rgnt	KGGW	Wokal Fld/Glasgow-Valley County	11/27/2021 7:58	11/27/2021 13:04	6:05		18		30
KAP1756	N267CA	C402	KGGW	Wokal Fld/Glasgow-Valley County	KBIL	Billings Logan Intt	11/27/2021 8:47	11/27/2021 9:54	1:07		12		
KAP908	N267CA	C402	KGGW	Wokal Fld/Glasgow-Valley County	KBIL	Billings Logan Intt	11/27/2021 8:54	11/27/2021 9:55	1:01		12	28R	CHMNY
KAP908	N267CA	C402	KBIL	Billings Logan Intt	KGGW	Wokal Fld/Glasgow-Valley County	11/27/2021 11:14	11/27/2021 12:16	1:02		7		30 CHMNY
KAP1760	N267CA	C402	KGGW	Wokal Fld/Glasgow-Valley County	KBIL	Billings Logan Intt	11/27/2021 12:49	11/27/2021 13:52	1:03		12		
KAP908	N267CA	C402	KGGW	Wokal Fld/Glasgow-Valley County	KBIL	Billings Logan Intt	11/27/2021 12:56	11/27/2021 13:56	1:00		26	28R	CHMNY
N5022W	N5022W	P28A	KGGW	Wokal Fld/Glasgow-Valley County	KBYG	Johnson County	11/27/2021 13:07	11/27/2021 15:21	2:14		8		13
KAP1011	N890CA	C402	KBIL	Billings Logan Intt	KGGW	Wokal Fld/Glasgow-Valley County	11/27/2021 18:49	11/27/2021 19:54	1:04	28R		12	CHMNY
N71TP	N71TP	PC12	KGGW	Wokal Fld/Glasgow-Valley County	KBIL	Billings Logan Intt	11/28/2021 5:52	11/28/2021 6:40	0:48		12	28R	
N71TP	N71TP	PC12	KBIL	Billings Logan Intt	KGGW	Wokal Fld/Glasgow-Valley County	11/28/2021 7:30	11/28/2021 8:18	0:47	28R		12	
KAP1756	N890CA	C402	KGGW	Wokal Fld/Glasgow-Valley County	KBIL	Billings Logan Intt	11/28/2021 8:20	11/28/2021 9:27	1:07		12		
KAP1011	N890CA	C402	KGGW	Wokal Fld/Glasgow-Valley County	KBIL	Billings Logan Intt	11/28/2021 8:32	11/28/2021 9:32	1:00		12	28R	CHMNY
N71TP	N71TP	PC12	KGGW	Wokal Fld/Glasgow-Valley County	L 48.34973 -107.70102	Glasgow, MT	n/a				26		
N71TP	N71TP	PC12	KBIL	Billings Logan Intt	KGGW	Wokal Fld/Glasgow-Valley County	11/28/2021 14:21	11/28/2021 15:08	0:47	28R		30	
KAP1761	N898CA	CNA	KBIL	Billings Logan Intt	KGGW	Wokal Fld/Glasgow-Valley County	11/28/2021 18:30	11/28/2021 19:32	1:02		7		30
KAP711	N898CA	L 45.93833 -108.47167		Billings, MT	KGGW	Wokal Fld/Glasgow-Valley County	11/28/2021 18:35	11/28/2021 19:32	0:56				
CP18796	N997FE	C208	KGTF	Great Falls Intt	KGGW	Wokal Fld/Glasgow-Valley County	11/29/2021 6:27	11/29/2021 7:40	1:12		21		8 V257 HVR V430
KAP1756	N898CA	CNA	KGGW	Wokal Fld/Glasgow-Valley County	KBIL	Billings Logan Intt	11/29/2021 8:15	11/29/2021 9:20	1:05		26		25
N71TP	N71TP	PC12	KGGW	Wokal Fld/Glasgow-Valley County	L 48.35646 -107.68705	Glasgow, MT	n/a				8		
KAP1757	N898CA	CNA	KBIL	Billings Logan Intt	KGGW	Wokal Fld/Glasgow-Valley County	11/29/2021 10:55	11/29/2021 12:00	1:05		7		30
KAP711	N898CA	L 45.98889 -108.45250		Billings, MT	KGGW	Wokal Fld/Glasgow-Valley County	11/29/2021 11:04	11/29/2021 12:02	0:58			26	
KAP1760	N898CA	CNA	KGGW	Wokal Fld/Glasgow-Valley County	KBIL	Billings Logan Intt	11/29/2021 12:35	11/29/2021 13:37	1:02		26	28R	
N71TP	N71TP	PC12	KBIL	Billings Logan Intt	KGGW	Wokal Fld/Glasgow-Valley County	11/29/2021 13:04	11/29/2021 13:48	0:43	28R		30	
N424PC	N424PC	C340	L 48.40972 -107.66768	Glasgow, MT	KGGW	Wokal Fld/Glasgow-Valley County	11/29/2021 14:06	11/29/2021 14:22	0:15			26	
N71TP	N71TP	PC12	KGGW	Wokal Fld/Glasgow-Valley County	KMLS	Frank Wiley Fld	11/29/2021 15:48	11/29/2021 16:18	0:29		8		13
N9602X	N9602X	C210	KGGW	Wokal Fld/Glasgow-Valley County	KBIL	Billings Logan Intt	11/29/2021 15:50	11/29/2021 16:57	1:06		30	28R	
N424PC	N424PC	C340	KGGW	Wokal Fld/Glasgow-Valley County	KHLN	Helena Rgnt	11/29/2021 17:09	11/29/2021 18:31	1:21		26		27 JUVGO
CP17796	N997FE	C208	KGGW	Wokal Fld/Glasgow-Valley County	KGTF	Great Falls Intt	11/29/2021 17:22	11/29/2021 18:45	1:23		8		21 GGW V430 HVR V257 GTF
KAP1761	N890CA	C402	KBIL	Billings Logan Intt	KGGW	Wokal Fld/Glasgow-Valley County	11/29/2021 18:30	11/29/2021 19:39	1:09		7		
KAP1011	N890CA	C402	KBIL	Billings Logan Intt	KGGW	Wokal Fld/Glasgow-Valley County	11/29/2021 18:40	11/29/2021 19:40	1:00		7		30 CHMNY
N71TP	N71TP	PC12	KBIL	Billings Logan Intt	KGGW	Wokal Fld/Glasgow-Valley County	11/29/2021 19:04	11/29/2021 19:50	0:46	28R		30	
BLK18	BLK18	PC12	KBIS	Bismarck Muni	KGGW	Wokal Fld/Glasgow-Valley County	11/29/2021 20:52	11/29/2021 21:08	1:16		13		30
BLK18	BLK18	PC12	KGGW	Wokal Fld/Glasgow-Valley County	KGTF	Great Falls Intt	11/29/2021 22:06	11/29/2021 23:05					



N71TP	N71TP	PC12	KGGW	Wokal Fld/Glasgow-Valley County	KGTF	Great Falls Intl	12/4/2021 4:38	12/4/2021 5:50	1:11	8	21	
N71TP	N71TP	PC12	KGTF	Great Falls Intl	KGGW	Wokal Fld/Glasgow-Valley County	12/4/2021 7:34	12/4/2021 8:26	0:51	21	12	MLS306136 KEEVR
KAP1756	N945CA	CNA	KGGW	Wokal Fld/Glasgow-Valley County	KBIL	Billings Logan Intl	12/4/2021 8:55	12/4/2021 10:14	1:19	26		
KAP908	N945CA	CNA	KGGW	Wokal Fld/Glasgow-Valley County	KBIL	Billings Logan Intl	12/4/2021 9:01	12/4/2021 10:15	1:13	26	10L	CHMNY
KAP54	N6765T	C402	KBIL	Billings Logan Intl	KGGW	Wokal Fld/Glasgow-Valley County	12/4/2021 19:05	12/4/2021 20:20	1:15	7		12 CHMNY
KAP1756	N6765T	C402	KGGW	Wokal Fld/Glasgow-Valley County	KBIL	Billings Logan Intl	12/5/2021 8:24	12/5/2021 9:24	1:00	26		
KAP54	N6765T	C402	KGGW	Wokal Fld/Glasgow-Valley County	KBIL	Billings Logan Intl	12/5/2021 8:36	12/5/2021 9:22	0:45	26	28R	CHMNY
N71TP	N71TP	PC12	KGGW	Wokal Fld/Glasgow-Valley County	KOLF	L M Clayton	12/5/2021 10:02	12/5/2021 10:32	0:30	30		29 MLS337112 RILMY
N912SV	N912SV	BE20	KBIL	Billings Logan Intl	KGGW	Wokal Fld/Glasgow-Valley County	12/5/2021 11:06	12/5/2021 11:55	0:48	28R		30 MLS268085 JITAG
KAP1757	N6765T	C402	KBIL	Billings Logan Intl	KGGW	Wokal Fld/Glasgow-Valley County	12/5/2021 11:18	12/5/2021 12:36	1:18	7		30
KAP54	N6765T	C402	KBIL	Billings Logan Intl	KGGW	Wokal Fld/Glasgow-Valley County	12/5/2021 11:22	12/5/2021 12:36	1:14	7		30 CHMNY
N912SV	N912SV	BE20	KGGW	Wokal Fld/Glasgow-Valley County	KGTF	Great Falls Intl	12/5/2021 12:56	12/5/2021 13:59	1:02	30		3
KAP54	N6765T	C402	KGGW	Wokal Fld/Glasgow-Valley County	KBIL	Billings Logan Intl	12/5/2021 13:22	12/5/2021 14:26	1:04	30	28R	CHMNY
N71TP	N71TP	PC12	KBIL	Billings Logan Intl	KGGW	Wokal Fld/Glasgow-Valley County	12/5/2021 17:05	12/5/2021 18:00	0:55	10L		30 MLS267083 JITAG
N555WP	N555WP	C414	KBIS	Bismarck Muni	KGGW	Wokal Fld/Glasgow-Valley County	12/6/2021 1:18	12/6/2021 2:00	1:42	31		30
N555WP	N555WP	C414	KGGW	Wokal Fld/Glasgow-Valley County	KXWA	Williston Basin International Airport	12/6/2021 2:09	12/6/2021 3:46	0:37	8		32
CP18796	N997FE	C208	KGTF	Great Falls Intl	KGGW	Wokal Fld/Glasgow-Valley County	12/6/2021 6:20	12/6/2021 7:27	1:06	21		8 V257 HVR V430
KAP1757	N256CA	C402	KBIL	Billings Logan Intl	KGGW	Wokal Fld/Glasgow-Valley County	12/6/2021 11:30	12/6/2021 12:45	1:15	7		
KAP711	N256CA	C402	KBIL	Billings Logan Intl	KGGW	Wokal Fld/Glasgow-Valley County	12/6/2021 11:46	12/6/2021 12:43	0:56	7		12
KAP711	N256CA	C402	KGGW	Wokal Fld/Glasgow-Valley County	KBIL	Billings Logan Intl	12/6/2021 13:22	12/6/2021 14:23	1:00	12	28R	CHMNY
CP17796	N997FE	C208	KGGW	Wokal Fld/Glasgow-Valley County	KGTF	Great Falls Intl	12/6/2021 16:36	12/6/2021 18:06	1:29	8		21 MLS337113 GTF
KAP1761	N466CA	C402	KBIL	Billings Logan Intl	KGGW	Wokal Fld/Glasgow-Valley County	12/6/2021 18:15	12/6/2021 19:24	1:09	7		
KAP1011	N466CA	C402	KBIL	Billings Logan Intl	KGGW	Wokal Fld/Glasgow-Valley County	12/6/2021 18:35	12/6/2021 19:30	0:54	7		12 MLS269082 ATCHY
N6341A	N6341A	C182	KGGW	Wokal Fld/Glasgow-Valley County	KGCC	Northeast Wyoming Rgnt	12/7/2021 7:48	12/7/2021 9:35	1:47	8		16
N71TP	N71TP	PC12	KGGW	Wokal Fld/Glasgow-Valley County	KGGW	Wokal Fld/Glasgow-Valley County	12/7/2021 8:05	12/7/2021 8:57	0:51	12		12
KAP1756	N466CA	C402	KGGW	Wokal Fld/Glasgow-Valley County	KBIL	Billings Logan Intl	12/7/2021 8:20	12/7/2021 9:25	1:05	12		
KAP1011	N466CA	C402	KGGW	Wokal Fld/Glasgow-Valley County	KBIL	Billings Logan Intl	12/7/2021 8:46	12/7/2021 9:31	0:44	26	28R	CHMNY
N6188H	N6188H	H500	KGGW	Wokal Fld/Glasgow-Valley County	L 48.64815 - 106.65034	Glasgow, MT	12/7/2021 8:57	n/a				
N71TP	N71TP	PC12	L 48.25377 - 106.74215	Glasgow, MT	KGGW	Wokal Fld/Glasgow-Valley County	12/7/2021 9:03	12/7/2021 9:25	0:21			12
CP18796	N997FE	C208	KGTF	Great Falls Intl	KGGW	Wokal Fld/Glasgow-Valley County	12/7/2021 9:03	12/7/2021 10:12	1:09	21		12 GTF V257 HVR V430 GGW
N584ST	N584ST	PC12	KGGW	Wokal Fld/Glasgow-Valley County	M75	Matta	12/7/2021 9:18	12/7/2021 9:40	0:21	12		
KAP1757	N466CA	C402	KBIL	Billings Logan Intl	KGGW	Wokal Fld/Glasgow-Valley County	12/7/2021 10:55	12/7/2021 12:15	1:20	7		30
KAP1011	N466CA	C402	KBIL	Billings Logan Intl	KGGW	Wokal Fld/Glasgow-Valley County	12/7/2021 11:01	12/7/2021 12:13	1:12	7		30 CHMNY
N6188H	N6188H	H500	L 48.22803 - 106.40317	Glasgow, MT	KGGW	Wokal Fld/Glasgow-Valley County	12/7/2021 11:48	12/7/2021 11:53	0:05			
KAP1760	N466CA	C402	KGGW	Wokal Fld/Glasgow-Valley County	KBIL	Billings Logan Intl	12/7/2021 12:35	12/7/2021 13:42	1:07	12		
N584ST	N584ST	PC12	KGTF	Great Falls Intl	KGGW	Wokal Fld/Glasgow-Valley County	12/7/2021 13:08	12/7/2021 14:04	0:56	21		12 MLS302147 KEEVR
KAP1011	N466CA	C402	KGGW	Wokal Fld/Glasgow-Valley County	KBIL	Billings Logan Intl	12/7/2021 13:12	12/7/2021 13:43	0:31	26	28R	CHMNY
N71TP	N71TP	PC12	KGGW	Wokal Fld/Glasgow-Valley County	KFAR	Hector Intl	12/7/2021 14:34	12/7/2021 17:27	1:52	12		18
N584ST	N584ST	PC12	KGGW	Wokal Fld/Glasgow-Valley County	KHVR	Havre City-County	12/7/2021 15:57	12/7/2021 17:17	1:19	30		48S
CP17796	N997FE	C208	KGGW	Wokal Fld/Glasgow-Valley County	KGTF	Great Falls Intl	12/7/2021 16:46	12/7/2021 18:25	1:38	8		21 GGW V430 HVR V257 GTF
KAP1761	N256CA	C402	KBIL	Billings Logan Intl	KGGW	Wokal Fld/Glasgow-Valley County	12/7/2021 18:20	12/7/2021 19:25	1:05	7		30
KAP32	N256CA	C402	L 48.44722 - 108.08083	Roundup, MT	KGGW	Wokal Fld/Glasgow-Valley County	12/7/2021 18:36	12/7/2021 19:25	0:49			30
N194CS	N194CS	PC12	KFAR	Hector Intl	KGGW	Wokal Fld/Glasgow-Valley County	12/7/2021 18:54	12/7/2021 20:05	2:10	27		30 MLS028120 HUKAL
N584ST	N584ST	PC12	KGTF	Great Falls Intl	KGGW	Wokal Fld/Glasgow-Valley County	12/7/2021 19:34	12/7/2021 20:26	0:52	21		30
N194CS	N194CS	PC12	KGGW	Wokal Fld/Glasgow-Valley County	KGGW	Wokal Fld/Glasgow-Valley County	12/7/2021 20:09	12/7/2021 20:17	0:08	12		30
N584ST	N584ST	PC12	KGGW	Wokal Fld/Glasgow-Valley County	L 48.51497 - 108.48349	Shaanavon, SK	12/7/2021 21:54	n/a		26		
N584ST	N584ST	PC12	KGTF	Great Falls Intl	KGGW	Wokal Fld/Glasgow-Valley County	12/8/2021 1:33	12/8/2021 2:20	0:46	21		8
RCA132	N3885G	C340	KSDY	Sidney-Richland Rgnt	KGGW	Wokal Fld/Glasgow-Valley County	12/8/2021 5:45	12/8/2021 6:28	0:42	19		12
RCA132	N3885G	C340	KGGW	Wokal Fld/Glasgow-Valley County	KSDY	Sidney-Richland Rgnt	12/8/2021 7:00	12/8/2021 7:35	0:34	8		1
N200EJ	N200EJ	BE20	KBIL	Billings Logan Intl	KGGW	Wokal Fld/Glasgow-Valley County	12/8/2021 7:04	12/8/2021 7:44	0:39	28R		12 CHMNY KEEVR
N200EJ	N200EJ	BE20	KGGW	Wokal Fld/Glasgow-Valley County	L 48.22006 - 106.34751	Glasgow, MT	12/8/2021 7:54	n/a		8		
N6188H	N6188H	H500	KGGW	Wokal Fld/Glasgow-Valley County	KGGW	Wokal Fld/Glasgow-Valley County	12/8/2021 7:59	12/8/2021 11:09	3:09			
KAP1756	N256CA	C402	KGGW	Wokal Fld/Glasgow-Valley County	KBIL	Billings Logan Intl	12/8/2021 8:08	12/8/2021 9:20	1:12	12		
CP18796	N997FE	C208	KGTF	Great Falls Intl	KGGW	Wokal Fld/Glasgow-Valley County	12/8/2021 8:27	12/8/2021 9:29	1:01	21		8 GTF V257 HVR V430 GGW
KAP1757	N256CA	C402	KBIL	Billings Logan Intl	KGGW	Wokal Fld/Glasgow-Valley County	12/8/2021 10:48	12/8/2021 11:50	1:02	7		
KAP32	N256CA	C402	L 45.98278 - 108.44889	Billings, MT	KGGW	Wokal Fld/Glasgow-Valley County	12/8/2021 10:54	12/8/2021 11:49	0:55	12		12
KAP1760	N256CA	C402	KGGW	Wokal Fld/Glasgow-Valley County	KBIL	Billings Logan Intl	12/8/2021 12:40	12/8/2021 13:43	1:03			
N584ST	N584ST	PC12	KGGW	Wokal Fld/Glasgow-Valley County	PO1	Poplar Muni	12/8/2021 16:47	12/8/2021 17:16	0:28	30		
N200EJ	N200EJ	BE20	KGGW	Wokal Fld/Glasgow-Valley County	KBIL	Billings Logan Intl	12/8/2021 17:22	12/8/2021 18:12	0:50	26	28R	
N200EJ	N200EJ	BE20	KXWA	Williston Basin International Airport	KGGW	Wokal Fld/Glasgow-Valley County	12/8/2021 17:24	12/8/2021 16:59	0:34	14		26
CP17796	N997FE	C208	KGGW	Wokal Fld/Glasgow-Valley County	KGTF	Great Falls Intl	12/8/2021 17:33	12/8/2021 19:09	1:35	26		21 GGW V430 HVR V257 GTF
KAP1761	N267CA	C402	KBIL	Billings Logan Intl	KGGW	Wokal Fld/Glasgow-Valley County	12/8/2021 18:29	12/8/2021 19:32	1:03	7		
KAP51	N267CA	C402	L 45.97167 - 108.48444	Billings, MT	KGGW	Wokal Fld/Glasgow-Valley County	12/8/2021 18:34	12/8/2021 19:33	0:58			30
N584ST	N584ST	PC12	KBIL	Billings Logan Intl	KGGW	Wokal Fld/Glasgow-Valley County	12/8/2021 20:17	12/8/2021 21:00	0:43	28R		26
N6188H	N6188H	H500	KGGW	Wokal Fld/Glasgow-Valley County	L 48.24321 - 106.41449	Glasgow, MT	12/9/2021 8:06	n/a				
CP18796	N997FE	C208	KGTF	Great Falls Intl	KGGW	Wokal Fld/Glasgow-Valley County	12/9/2021 8:21	12/9/2021 9:34	1:12	21		26 ANALE
KAP1756	N267CA	C402	KGGW	Wokal Fld/Glasgow-Valley County	KBIL	Billings Logan Intl	12/9/2021 8:21	12/9/2021 9:24	1:03	12		
CP1821	N997FE	C208	KGGW	Wokal Fld/Glasgow-Valley County	KXWA	Williston Basin International Airport	12/9/2021 10:49	12/9/2021 12:31	0:42	8		32
N6188H	N6188H	H500	L 48.37097 - 106.51196	Glasgow, MT	KGGW	Wokal Fld/Glasgow-Valley County	12/9/2021 10:55	12/9/2021 11:04	0:09			
KAP1757	N267CA	C402	KBIL	Billings Logan Intl	KGGW	Wokal Fld/Glasgow-Valley County	12/9/2021 11:08	12/9/2021 12:07	0:59	7		
KAP54	N267CA	C402	KBIL	Billings Logan Intl	KGGW	Wokal Fld/Glasgow-Valley County	12/9/2021 11:16	12/9/2021 12:08	0:51	7		30 CHMNY
N6188H	N6188H	H500	KGGW	Wokal Fld/Glasgow-Valley County	L 48.11169 - 106.91737	Glasgow, MT	12/9/2021 11:32	n/a				
KAP1760	N267CA	C402	KGGW	Wokal Fld/Glasgow-Valley County	KBIL	Billings Logan Intl	12/9/2021 12:55	12/9/2021 13:58	1:03	26		
CP1821	N997FE	C208	KXWA	Williston Basin International Airport	KGGW	Wokal Fld/Glasgow-Valley County	12/9/2021 13:07	12/9/2021 13:05	0:58	14		26
N200EJ	N200EJ	BE20	KBIL	Billings Logan Intl	KGGW	Wokal Fld/Glasgow-Valley County	12/9/2021 13:16	12/9/2021 13:56	0:40	28R		26 CHMNY
N424PC	N424PC	C340	KLWT	Lewisistown Muni	KGGW	Wokal Fld/Glasgow-Valley County	12/9/2021 13:36	12/9/2021 14:14	0:38	3		26
N584ST	N584ST	PC12	KGGW	Wokal Fld/Glasgow-Valley County	KGDV	Dawson Community	12/9/2021 14:12	12/9/2021 14:37	0:24	26		12
N424PC	N424PC	C340	KGGW	Wokal Fld/Glasgow-Valley County	KBIL	Billings Logan Intl	12/9/2021 14:22	12/9/2021 15:21	0:58	26	28R	
N200EJ	N200EJ	BE20	KGGW	Wokal Fld/Glasgow-Valley County	KBIL	Billings Logan Intl	12/9/2021 16:29	12/9/2021 17:12	0:43	26	28R	
CP17796	N997FE	C208	KGGW	Wokal Fld/Glasgow-Valley County	KGTF	Great Falls Intl	12/9/2021 17:31	12/9/2021 19:07	1:35	8		21 GGW V430 HVR V257 GTF
N584ST	N584ST	PC12	KBIL	Billings Logan Intl	KGGW	Wokal Fld/Glasgow-Valley County	12/9/2021 17:53	12/9/2021 18:37	0:44	28R		30
KAP1761	N747WS	C402	KBIL	Billings Logan Intl	KGGW	Wokal Fld/Glasgow-Valley County	12/9/2021 18:33	12/9/2021 19:31	0:58	7		
KAP516	N747WS	C402	KBIL	Billings Logan Intl	KGGW	Wokal Fld/Glasgow-Valley County	12/9/2021 18:40	12/9/2021 19:31	0:51	7		30 BIL CHMNY GGW
N584ST	N584ST	PC12	KGGW	Wokal Fld/Glasgow-Valley County	L 48.35940 - 107.74256	Glasgow, MT	12/9/2021 19:16	n/a		26		
N584ST	N584ST	PC12	KGTF	Great Falls Intl	KGGW	Wokal Fld/Glasgow-Valley County	12/9/2021 22:43	12/9/2021 23:31	0:48	21		8
KAP1756	N747WS	C402	KGGW	Wokal Fld/Glasgow-Valley County	KBIL	Billings Logan Intl	12/10/2021 8:24	12/10/2021 9:27	1:03	26		
KAP516	N747WS	C402	KGGW	Wokal Fld/Glasgow-Valley County	KBIL	Billings Logan Intl	12/10/2021 8:30	12/10/2021 9:28	0:58	26	28R	CHMNY
CP18796	N997FE	C208	KGTF	Great Falls Intl	KGGW	Wokal Fld/Glasgow-Valley County	12/10/2021 8:41	12/10/2021 9:55	1:14	21		26 ANALE
KAP1757	N256CA	CNA	KBIL	Billings Logan Intl	KGGW	Wokal Fld/Glasgow-Valley County	12/10/202					



RCA388	N3885G	C340	KGWV	Wokal Fld/Glasgow-Valley County	KBIL	Billings Logan Intt	12/15/2021 7:25	12/15/2021 8:37	1:11	30	10L	
N200EJ	N200EJ	BE20	KBIL	Billings Logan Intt	KGWV	Wokal Fld/Glasgow-Valley County	12/15/2021 7:41	12/15/2021 8:37	0:56	10L		30 JITAG HUKAL
KAP156	N466CA	C402	KGWV	Wokal Fld/Glasgow-Valley County	KBIL	Billings Logan Intt	12/15/2021 8:58	12/15/2021 10:04	1:05	30	28R	CHMNY
CP17896	N750FX	C208	KGTF	Great Falls Intt	KGWV	Wokal Fld/Glasgow-Valley County	12/15/2021 9:07	12/15/2021 10:27	1:20	21		30 GTF V257 HVR V430 GGW
RCA242	N575RC	C404	KBIL	Billings Logan Intt	KGWV	Wokal Fld/Glasgow-Valley County	12/15/2021 9:08	12/15/2021 10:23	1:15	28R		30 NGMOR
KAP41	N890CA	C402	KBIL	Billings Logan Intt	KGWV	Wokal Fld/Glasgow-Valley County	12/15/2021 12:35	12/15/2021 13:42	1:06	28R		30
KAP41	N890CA	C402	KGWV	Wokal Fld/Glasgow-Valley County	KBIL	Billings Logan Intt	12/15/2021 14:15	12/15/2021 15:14	0:58		26	28R
N200EJ	N200EJ	BE20	KGWV	Wokal Fld/Glasgow-Valley County	KBIL	Billings Logan Intt	12/15/2021 16:53	12/15/2021 17:37	0:43	30	28R	
RCA242	N575RC	C404	KGWV	Wokal Fld/Glasgow-Valley County	KOLF	L M Clayton	12/15/2021 17:09	12/15/2021 17:23	0:14	30		11
CP17796	N750FX	C208	KGWV	Wokal Fld/Glasgow-Valley County	KGTF	Great Falls Intt	12/15/2021 17:25	12/15/2021 18:57	1:31	12		21 GGW V430 HVR V257 GTF
N584ST	N584ST	PC12	KGWV	Wokal Fld/Glasgow-Valley County	M75	Malta	12/15/2021 18:43	12/15/2021 19:04	0:20	26		
KAP1761	N18VV	C402	KBIL	Billings Logan Intt	KGWV	Wokal Fld/Glasgow-Valley County	12/15/2021 19:10	12/15/2021 20:35	1:25	7	30	
KAP51	N18VV	C402	L 47.35667-107.33056	Jordan, MT	KGWV	Wokal Fld/Glasgow-Valley County	12/15/2021 20:13	12/15/2021 20:34	0:20		30	
N584ST	N584ST	PC12	KGTF	Great Falls Intt	KGWV	Wokal Fld/Glasgow-Valley County	12/15/2021 22:11	12/15/2021 23:03	0:52	21	30	
N205EJ	N205EJ	BE20	KBIL	Billings Logan Intt	KGWV	Wokal Fld/Glasgow-Valley County	12/16/2021 7:37	12/16/2021 8:18	0:40	28R	26	
KAP1756	N18VV	C402	KGWV	Wokal Fld/Glasgow-Valley County	KBIL	Billings Logan Intt	12/16/2021 8:16	12/16/2021 9:20	1:04	12		
N340MH	N340MH	C340	KBIS	Bismarck Muni	KGWV	Wokal Fld/Glasgow-Valley County	12/16/2021 8:23	12/16/2021 9:01	1:37	31	30	
N205EJ	N205EJ	BE20	KGWV	Wokal Fld/Glasgow-Valley County	KXWA	Williston Basin International Airport	12/16/2021 8:28	12/16/2021 9:57	0:29	8	32	
CP17896	N750FX	C208	KGTF	Great Falls Intt	KGWV	Wokal Fld/Glasgow-Valley County	12/16/2021 8:47	12/16/2021 10:06	1:18	21		12 GTF V257 HVR V430 GGW
KAP51	N18VV	C402	KBIL	Billings Logan Intt	KGWV	Wokal Fld/Glasgow-Valley County	12/16/2021 11:55	12/16/2021 12:18	0:23			12 MLS323092 ATCHY
KAP1760	N18VV	C402	KGWV	Wokal Fld/Glasgow-Valley County	KBIL	Billings Logan Intt	12/16/2021 12:48	12/16/2021 13:51	1:03	12		
N205EJ	N205EJ	BE20	KXWA	Williston Basin International Airport	KGWV	Wokal Fld/Glasgow-Valley County	12/16/2021 15:23	12/16/2021 14:55	0:32	32	26	
N205EJ	N205EJ	BE20	KGWV	Wokal Fld/Glasgow-Valley County	KBIL	Billings Logan Intt	12/16/2021 15:48	12/16/2021 16:33	0:45	8	28R	
CP17796	N750FX	C208	KGWV	Wokal Fld/Glasgow-Valley County	KGTF	Great Falls Intt	12/16/2021 17:08	12/16/2021 18:40	1:32	12		21 GGW V430 HVR V257 GTF
N584ST	N584ST	PC12	KGWV	Wokal Fld/Glasgow-Valley County	L 48.82585 - 105.49629	Wolf Point, MT	12/16/2021 17:23		n/a	8		
KAP5853	N267CA	C402	KBIL	Billings Logan Intt	KGWV	Wokal Fld/Glasgow-Valley County	12/16/2021 18:25	12/16/2021 19:23	0:58	28R	12	
N584ST	N584ST	PC12	KBIL	Billings Logan Intt	KGWV	Wokal Fld/Glasgow-Valley County	12/16/2021 20:26	12/16/2021 21:11	0:45	25	12	
CP17896	N750FX	C208	KGTF	Great Falls Intt	KGWV	Wokal Fld/Glasgow-Valley County	12/17/2021 9:01	12/17/2021 10:42	1:40	21		30 GTF V257 HVR V430 GGW
KAP1756	N267CA	C402	KGWV	Wokal Fld/Glasgow-Valley County	KBIL	Billings Logan Intt	12/17/2021 9:10	12/17/2021 10:12	1:02	26		
N340MH	N340MH	C340	KGWV	Wokal Fld/Glasgow-Valley County	KBIS	Bismarck Muni	12/17/2021 9:16	12/17/2021 11:35	1:19	30	13	
KAP5853	N267CA	C402	KGWV	Wokal Fld/Glasgow-Valley County	KBIL	Billings Logan Intt	12/17/2021 9:21	12/17/2021 10:11	0:49	26	10L	
KAP5853	N267CA	C402	KBIL	Billings Logan Intt	KGWV	Wokal Fld/Glasgow-Valley County	12/17/2021 11:18	12/17/2021 12:27	1:09	10L		30 MLS279078 JITAG HUKAL
KAP513	N18VV	C402	KBIL	Billings Logan Intt	KGWV	Wokal Fld/Glasgow-Valley County	12/17/2021 12:14	12/17/2021 13:56	1:42	7		30 NGMOR
KAP5853	N267CA	C402	KGWV	Wokal Fld/Glasgow-Valley County	KBIL	Billings Logan Intt	12/17/2021 13:05	12/17/2021 14:01	0:56	26	10L	
N7DD	N7DD	MU2	KCIN	Arthur N Neu	KGWV	Wokal Fld/Glasgow-Valley County	12/17/2021 13:52	12/17/2021 15:40	2:48	13		30 MLS026079 JITAG GGW
KAP513	N18VV	C402	KGWV	Wokal Fld/Glasgow-Valley County	KOLF	L M Clayton	12/17/2021 15:50	12/17/2021 16:19	0:28	30		29 MLS340113 CARAV
CP17796	N750FX	C208	KGWV	Wokal Fld/Glasgow-Valley County	KGTF	Great Falls Intt	12/17/2021 17:10	12/17/2021 18:45	1:35	26		21 MLS34110 KICDCO
KAP41	N903CA	C402	KBIL	Billings Logan Intt	KGWV	Wokal Fld/Glasgow-Valley County	12/18/2021 6:33	12/18/2021 7:38	1:04	28R		12 MLS303080 ATCHY
KAP1756	N903CA	C402	KGWV	Wokal Fld/Glasgow-Valley County	KBIL	Billings Logan Intt	12/18/2021 9:53	12/18/2021 11:00	1:06	12		
N194CS	N194CS	PC12	KGWV	Wokal Fld/Glasgow-Valley County	KGWV	Wokal Fld/Glasgow-Valley County	12/18/2021 14:13	12/18/2021 15:08	0:55	12		12
N136RF	N136RF	BE36	KGWV	Wokal Fld/Glasgow-Valley County	KGWV	Wokal Fld/Glasgow-Valley County	12/18/2021 14:16	12/18/2021 14:47	0:31	12		12
KAP1011	N903CA	C402	KBIL	Billings Logan Intt	KGWV	Wokal Fld/Glasgow-Valley County	12/18/2021 14:20	12/18/2021 15:19	0:58	28R		12 CHMNY
N584ST	N584ST	PC12	KGWV	Wokal Fld/Glasgow-Valley County	L 48.37187 - 107.80956	Glasgow, MT	12/18/2021 15:02		n/a	8		
N194CS	N194CS	PC12	KGWV	Wokal Fld/Glasgow-Valley County	KGWV	Wokal Fld/Glasgow-Valley County	12/18/2021 15:12	12/18/2021 15:16	0:04	12		12
KAP1011	N903CA	C402	KGWV	Wokal Fld/Glasgow-Valley County	KBIL	Billings Logan Intt	12/18/2021 15:53	12/18/2021 16:58	1:04	8	28R	CHMNY
KAP1761	N18VV	C402	KBIL	Billings Logan Intt	KGWV	Wokal Fld/Glasgow-Valley County	12/18/2021 18:40	12/18/2021 19:49	1:09	28R		
KAP513	N18VV	C402	KBIL	Billings Logan Intt	KGWV	Wokal Fld/Glasgow-Valley County	12/18/2021 18:50	12/18/2021 19:56	1:05	7		12 CHMNY
N584ST	N584ST	PC12	KGTF	Great Falls Intt	KGWV	Wokal Fld/Glasgow-Valley County	12/18/2021 18:52	12/18/2021 19:38	0:45	21	8	
N584ST	N584ST	PC12	KGWV	Wokal Fld/Glasgow-Valley County	L 48.11784 - 105.83996	Wolf Point, MT	12/19/2021 8:05		n/a	26		
KAP1756	N18VV	C402	KGWV	Wokal Fld/Glasgow-Valley County	KBIL	Billings Logan Intt	12/19/2021 8:10	12/19/2021 9:35	1:25	26		
KAP513	N18VV	C402	KGWV	Wokal Fld/Glasgow-Valley County	KBIL	Billings Logan Intt	12/19/2021 8:23	12/19/2021 9:35	1:12	26	28R	
KAP513	N18VV	C402	KBIL	Billings Logan Intt	KGWV	Wokal Fld/Glasgow-Valley County	12/19/2021 11:07	12/19/2021 12:09	1:02	7		30 CHMNY
N7265	N7265	PA24	GES	Boundary County	KGWV	Wokal Fld/Glasgow-Valley County	12/19/2021 13:25	12/19/2021 16:56	2:30			30 ZAKNI HEROX HITOT FCA CTB HVR
KAP513	N18VV	C402	KGWV	Wokal Fld/Glasgow-Valley County	KBIL	Billings Logan Intt	12/19/2021 14:35	12/19/2021 15:48	1:12	30	10L	CHMNY
KAP1761	N945CA	CNA	KBIL	Billings Logan Intt	KGWV	Wokal Fld/Glasgow-Valley County	12/19/2021 18:30	12/19/2021 19:28	0:58			
KAP711	N945CA	CNA	KBIL	Billings Logan Intt	KGWV	Wokal Fld/Glasgow-Valley County	12/19/2021 18:33	12/19/2021 19:28	0:54	7		30 CHMNY
N7265	N7265	PA24	KGWV	Wokal Fld/Glasgow-Valley County	KLKX	Lincoln	12/19/2021 18:53	12/19/2021 23:48	3:55	30	17	
N584ST	N584ST	PC12	KBIL	Billings Logan Intt	KGWV	Wokal Fld/Glasgow-Valley County	12/19/2021 19:13	12/19/2021 19:57	0:44	10L		30
CP17896	N750FX	C208	KGTF	Great Falls Intt	KGWV	Wokal Fld/Glasgow-Valley County	12/20/2021 6:42	12/20/2021 8:01	1:19	12		26 ANALE
KAP1756	N945CA	CNA	KGWV	Wokal Fld/Glasgow-Valley County	KBIL	Billings Logan Intt	12/20/2021 8:25	12/20/2021 9:40	1:15	12		
KAP711	N945CA	CNA	KGWV	Wokal Fld/Glasgow-Valley County	KBIL	Billings Logan Intt	12/20/2021 8:39	12/20/2021 9:39	0:59	26	10L	CHMNY
N136RF	N136RF	BE36	KGWV	Wokal Fld/Glasgow-Valley County	KBIL	Billings Logan Intt	12/20/2021 9:27	12/20/2021 10:38	1:10	12	10L	
KAP1757	N945CA	CNA	KBIL	Billings Logan Intt	KGWV	Wokal Fld/Glasgow-Valley County	12/20/2021 11:05	12/20/2021 12:03	0:58	7		12
KAP1760	N945CA	CNA	KGWV	Wokal Fld/Glasgow-Valley County	KBIL	Billings Logan Intt	12/20/2021 12:32	12/20/2021 13:45	1:13	26		
KAP711	N945CA	CNA	KGWV	Wokal Fld/Glasgow-Valley County	KBIL	Billings Logan Intt	12/20/2021 12:41	12/20/2021 13:44	1:02	26	10L	CHMNY
N584ST	N584ST	PC12	KGWV	Wokal Fld/Glasgow-Valley County	KHVR	Havre City-County	12/20/2021 13:08	12/20/2021 14:30	1:21	8		
CP17796	N750FX	C208	KGWV	Wokal Fld/Glasgow-Valley County	KGTF	Great Falls Intt	12/20/2021 16:22	12/20/2021 18:08	1:46	12		21 ANALE
N584ST	N584ST	PC12	KBIL	Billings Logan Intt	KGWV	Wokal Fld/Glasgow-Valley County	12/20/2021 16:54	12/20/2021 17:50	0:55	28R		12 MLS298079 ATCHY
KAP1761	N890CA	C402	KBIL	Billings Logan Intt	KGWV	Wokal Fld/Glasgow-Valley County	12/20/2021 18:20	12/20/2021 19:25	1:05	7		
KAP1011	N890CA	C402	KBIL	Billings Logan Intt	KGWV	Wokal Fld/Glasgow-Valley County	12/20/2021 18:26	12/20/2021 19:26	0:59	7		12 CHMNY
N584ST	N584ST	PC12	KGWV	Wokal Fld/Glasgow-Valley County	KPWD	Sher-Wood	12/20/2021 19:45	12/20/2021 20:14	0:29	12		ATEYA
N584ST	N584ST	PC12	KBIL	Billings Logan Intt	KGWV	Wokal Fld/Glasgow-Valley County	12/20/2021 23:29	12/21/2021 0:22	0:52	28R		30 MLS277080 JITAG
N584ST	N584ST	PC12	KGWV	Wokal Fld/Glasgow-Valley County	KOLF	L M Clayton	12/21/2021 6:00	12/21/2021 6:13	0:13	8		29
N584ST	N584ST	PC12	KBIL	Billings Logan Intt	KGWV	Wokal Fld/Glasgow-Valley County	12/21/2021 8:53	12/21/2021 9:42	0:49	28R		30
KAP1756	N890CA	C402	KGWV	Wokal Fld/Glasgow-Valley County	KBIL	Billings Logan Intt	12/21/2021 9:10	12/21/2021 10:04	0:54	26		
KAP1011	N890CA	C402	KGWV	Wokal Fld/Glasgow-Valley County	KBIL	Billings Logan Intt	12/21/2021 9:18	12/21/2021 10:08	0:50	26	28R	CHMNY
CP17896	N750FX	C208	KGTF	Great Falls Intt	KGWV	Wokal Fld/Glasgow-Valley County	12/21/2021 9:33	12/21/2021 10:42	1:09	21		30 ANALE
N7DD	N7DD	MU2	KGWV	Wokal Fld/Glasgow-Valley County	KPFM	Fayetteville Muni	12/21/2021 10:12	12/21/2021 15:11	3:58	12	2	
KAP1757	N890CA	C402	KBIL	Billings Logan Intt	KGWV	Wokal Fld/Glasgow-Valley County	12/21/2021 11:15	12/21/2021 12:11	0:56	7		30
KAP1011	N890CA	C402	KBIL	Billings Logan Intt	KGWV	Wokal Fld/Glasgow-Valley County	12/21/2021 11:17	12/21/2021 12:11	0:54	7		30 CHMNY
KAP1011	N890CA	C402	KGWV	Wokal Fld/Glasgow-Valley County	KBIL	Billings Logan Intt	12/21/2021 12:41	12/21/2021 13:38	0:56	12	28R	CHMNY
N206CW	N206CW	BE33	L 48.13902 - 105.28402	Wolf Point, MT	KGWV	Wokal Fld/Glasgow-Valley County	12/21/2021 16:36	12/21/2021 17:01	0:24	26		
CP17796	N750FX	C208	KGWV	Wokal Fld/Glasgow-Valley County	KGTF	Great Falls Intt	12/21/2021 17:28	12/21/2021 19:15	1:46	8		21 GGW V430 HVR V257 GTF
KAP1761	N256CA	C402	KBIL	Billings Logan Intt	KGWV	Wokal Fld/Glasgow-Valley County	12/21/2021 18:25	12/21/2021 19:30	1:05	7		
KAP32	N256CA	C402	L 45.98556 - 108.45944	Billings, MT	KGWV	Wokal Fld/Glasgow-Valley County	12/21/2021 18:33	12/21/2021 19:31	0:58		12	
RCA388	N3885G	C340	KXWA	Williston Basin International Airport	KGWV	Wokal Fld/Glasgow-Valley County	12/22/2021 5:54	12/22/2021 5:44	0:49	32	8	
RCA388	N3885G	C340	KGWV	Wokal Fld/Glas								



CP17796	N750FX	C208	KGGW	Wokal Fld/Glasgow-Valley County	KGTF	Great Falls Intl	12/27/2021 15:12	12/27/2021 16:45	1:33			21	ANALE
N200EJ	N200EJ	BE20	KGGW	Wokal Fld/Glasgow-Valley County	KBIL	Billings Logan Intl	12/27/2021 16:04	12/27/2021 16:53	0:49	12	10L		
N200EJ	N200EJ	BE20	KBIL	Billings Logan Intl	KGGW	Wokal Fld/Glasgow-Valley County	12/28/2021 7:07	12/28/2021 7:48	0:41	28R			30
CP17796	N936FE	C208	KGTF	Great Falls Intl	KGGW	Wokal Fld/Glasgow-Valley County	12/28/2021 8:36	12/28/2021 9:48	1:12			21	12 GTF V257 HVR V430 GGW
N584ST	N584ST	PC12	KGGW	Wokal Fld/Glasgow-Valley County	KOLF	L M Clayton	12/28/2021 9:49	12/28/2021 10:03	0:13			12	11 RULIE
N584ST	N584ST	PC12	KGTF	Great Falls Intl	KGGW	Wokal Fld/Glasgow-Valley County	12/28/2021 13:29	12/28/2021 14:16	0:46			21	30
N200EJ	N200EJ	BE20	KGGW	Wokal Fld/Glasgow-Valley County	KBIL	Billings Logan Intl	12/28/2021 16:18	12/28/2021 17:01	0:43		8	28R	
CP17796	N936FE	C208	KGGW	Wokal Fld/Glasgow-Valley County	KGTF	Great Falls Intl	12/28/2021 17:13	12/28/2021 18:45	1:32			12	21 GGW V430 HVR V257 GTF
N584ST	N584ST	PC12	KGGW	Wokal Fld/Glasgow-Valley County	KBKH	Baker Muni	12/28/2021 18:11	12/28/2021 18:46	0:35			12	13
N584ST	N584ST	PC12	KBIL	Billings Logan Intl	KGGW	Wokal Fld/Glasgow-Valley County	12/28/2021 21:11	12/28/2021 21:53	0:42	28R			30
RCA132	N3885G	C340	KGGW	Wokal Fld/Glasgow-Valley County	KSDY	Sidney-Richland Rgnt	12/29/2021 7:15	12/29/2021 7:50	0:34			30	19 MLS341109 KBIL
KAP51	N6765T	C402	L 47.18568-104.87975	Glendive, MT	KGGW	Wokal Fld/Glasgow-Valley County	12/29/2021 8:43	12/29/2021 9:24	0:41				30
N584ST	N584ST	PC12	KGGW	Wokal Fld/Glasgow-Valley County	KBIL	Billings Logan Intl	12/29/2021 8:51	12/29/2021 9:44	0:52			26	10L
CP17796	N936FE	C208	KGTF	Great Falls Intl	KGGW	Wokal Fld/Glasgow-Valley County	12/29/2021 9:10	12/29/2021 10:25	1:14			21	12 GTF V257 HVR V430 GGW
KAP51	N6765T	C402	KGGW	Wokal Fld/Glasgow-Valley County	KBIL	Billings Logan Intl	12/29/2021 9:43	12/29/2021 10:43	0:59			30	10L
N584ST	N584ST	PC12	KBIL	Billings Logan Intl	KGGW	Wokal Fld/Glasgow-Valley County	12/29/2021 10:50	12/29/2021 11:33	0:42	10L			26
KAP32	N466CA	C402	KBIL	Billings Logan Intl	KGGW	Wokal Fld/Glasgow-Valley County	12/29/2021 11:43	12/29/2021 12:42	0:59	10L			30
KAP1757	N466CA	C402	KBIL	Billings Logan Intl	KGGW	Wokal Fld/Glasgow-Valley County	12/29/2021 11:43	12/29/2021 12:40	0:56	10L			30
N584ST	N584ST	PC12	KGGW	Wokal Fld/Glasgow-Valley County	KBIL	Billings Logan Intl	12/29/2021 12:25	12/29/2021 13:14	0:48			26	10L
KAP1760	N466CA	C402	KGGW	Wokal Fld/Glasgow-Valley County	KBIL	Billings Logan Intl	12/29/2021 13:12	12/29/2021 14:20	1:07			26	
N584ST	N584ST	PC12	KBIL	Billings Logan Intl	KGGW	Wokal Fld/Glasgow-Valley County	12/29/2021 14:18	12/29/2021 14:59	0:41	10L			30
CP17796	N936FE	C208	KGGW	Wokal Fld/Glasgow-Valley County	KGTF	Great Falls Intl	12/29/2021 16:51	12/29/2021 18:31	1:39			12	21 GGW V430 HVR V257 GTF
N584ST	N584ST	PC12	KGGW	Wokal Fld/Glasgow-Valley County	KGTF	Great Falls Intl	12/29/2021 19:52	12/29/2021 20:53	1:01			8	21
N584ST	N584ST	PC12	KGTF	Great Falls Intl	KGGW	Wokal Fld/Glasgow-Valley County	12/29/2021 22:23	12/29/2021 23:10	0:47			21	8
N584ST	N584ST	PC12	KGGW	Wokal Fld/Glasgow-Valley County	KOLF	L M Clayton	12/30/2021 8:51	12/30/2021 9:12	0:21			12	11 MLS341110 RULIE
N584ST	N584ST	PC12	KBIL	Billings Logan Intl	KGGW	Wokal Fld/Glasgow-Valley County	12/30/2021 12:19	12/30/2021 13:04	0:45	28R			30
KAP51	N903CA	C402	KBIL	Billings Logan Intl	KGGW	Wokal Fld/Glasgow-Valley County	12/30/2021 12:34	12/30/2021 13:35	1:01	28R			30
KAP1760	N903CA	CNA	KGGW	Wokal Fld/Glasgow-Valley County	KBIL	Billings Logan Intl	12/30/2021 12:40	12/30/2021 15:14	2:34				
CP17796	N936FE	C208	KGTF	Great Falls Intl	KGGW	Wokal Fld/Glasgow-Valley County	12/30/2021 13:22	12/30/2021 14:35	1:12			21	30 MLS313149
KAP51	N903CA	C402	KGGW	Wokal Fld/Glasgow-Valley County	KBIL	Billings Logan Intl	12/30/2021 14:11	12/30/2021 15:14	1:03			30	10L
CP17796	N936FE	C208	KGGW	Wokal Fld/Glasgow-Valley County	KGTF	Great Falls Intl	12/30/2021 16:05	12/30/2021 17:53	1:47			30	3
KAP1761	N267CA	C402	KBIL	Billings Logan Intl	KGGW	Wokal Fld/Glasgow-Valley County	12/30/2021 18:40	12/30/2021 19:36	0:56			7	
KAP54	N267CA	C402	KBIL	Billings Logan Intl	KGGW	Wokal Fld/Glasgow-Valley County	12/30/2021 18:45	12/30/2021 19:37	0:52			7	30 CHMNY
CP17796	N936FE	C208	KGTF	Great Falls Intl	KGGW	Wokal Fld/Glasgow-Valley County	12/31/2021 8:35	12/31/2021 9:55	1:20			21	12 GTF V257 HVR V430 GGW
KAP54	N267CA	C402	KGGW	Wokal Fld/Glasgow-Valley County	KBIL	Billings Logan Intl	12/31/2021 12:54	12/31/2021 13:54	1:00			26	10L
N991GF	N991GF	PC12	KGTF	Grand Forks Intl	KGGW	Wokal Fld/Glasgow-Valley County	12/31/2021 15:11	12/31/2021 16:00	1:48	35L			30
N991GF	N991GF	PC12	KGGW	Wokal Fld/Glasgow-Valley County	KBIL	Billings Logan Intl	12/31/2021 16:44	12/31/2021 17:31	0:46			8	10L
CP17796	N936FE	C208	KGGW	Wokal Fld/Glasgow-Valley County	KGTF	Great Falls Intl	12/31/2021 17:03	12/31/2021 18:28	1:25			12	21 GGW V430 HVR V257 GTF
N791DC	N791DC	BE20	KBIL	Billings Logan Intl	KGGW	Wokal Fld/Glasgow-Valley County	12/31/2021 21:48	12/31/2021 22:29	0:40	10L			26
N791DC	N791DC	BE20	KGGW	Wokal Fld/Glasgow-Valley County	KBIL	Billings Logan Intl	12/31/2021 23:30	1/1/2022 0:14	0:43			8	28R
N584ST	N584ST	PC12	KGGW	Wokal Fld/Glasgow-Valley County	KGGW	Wokal Fld/Glasgow-Valley County	1/1/2022 10:46	1/1/2022 10:49	0:03			12	12
N584ST	N584ST	PC12	KGGW	Wokal Fld/Glasgow-Valley County	KGGW	Wokal Fld/Glasgow-Valley County	1/1/2022 10:53	1/1/2022 11:53	0:59			30	12
N584ST	N584ST	PC12	KGGW	Wokal Fld/Glasgow-Valley County	KGGW	Wokal Fld/Glasgow-Valley County	1/1/2022 11:56	1/1/2022 12:10	0:14			30	12
N584ST	N584ST	PC12	KGGW	Wokal Fld/Glasgow-Valley County	KBIL	Billings Logan Intl	1/1/2022 19:10	1/1/2022 19:55	0:44			12	28R
N584ST	N584ST	PC12	KBIL	Billings Logan Intl	KGGW	Wokal Fld/Glasgow-Valley County	1/1/2022 20:48	1/1/2022 21:38	0:49	28R			12
KAP920	N6765T	C402	KBIL	Billings Logan Intl	KGGW	Wokal Fld/Glasgow-Valley County	1/2/2022 7:58	1/2/2022 9:00	1:02	28R			30
C-GVMW	CGVMW	M20T	KSUX	Sioux Gateway	KGGW	Wokal Fld/Glasgow-Valley County	1/2/2022 8:43	1/2/2022 12:02	4:19			18	12
KAP1756	N6765T	C402	KGGW	Wokal Fld/Glasgow-Valley County	KBIL	Billings Logan Intl	1/2/2022 9:57	1/2/2022 11:06	1:09			12	
KAP920	N6765T	C402	KGGW	Wokal Fld/Glasgow-Valley County	KBIL	Billings Logan Intl	1/2/2022 10:04	1/2/2022 11:06	1:02			12	25
KAP920	N6765T	C402	KBIL	Billings Logan Intl	KGGW	Wokal Fld/Glasgow-Valley County	1/2/2022 11:50	1/2/2022 12:51	1:01			7	30
C-GVMW	CGVMW	M20T	KGGW	Wokal Fld/Glasgow-Valley County	CYCY	Calgary Intl	1/2/2022 12:25	1/2/2022 15:06	2:41			8	35L
KAP920	N6765T	C402	KGGW	Wokal Fld/Glasgow-Valley County	KBIL	Billings Logan Intl	1/2/2022 13:32	1/2/2022 14:29	0:57			12	25
N810CF	N810CF	C510	KGTF	Great Falls Intl	KGGW	Wokal Fld/Glasgow-Valley County	1/2/2022 14:59	1/2/2022 15:35	0:35			21	12
N810CF	N810CF	C510	KGGW	Wokal Fld/Glasgow-Valley County	KGTF	Great Falls Intl	1/2/2022 16:31	1/2/2022 17:22	0:51			12	21
KAP1761	N915CA	CNA	KBIL	Billings Logan Intl	KGGW	Wokal Fld/Glasgow-Valley County	1/2/2022 18:45	1/2/2022 19:45	1:00			7	30
KAP711	N915CA	L 45.94417-108.46639		Billings, MT	KGGW	Wokal Fld/Glasgow-Valley County	1/2/2022 18:50	1/2/2022 19:46	0:56				30
CP17796	N936FE	C208	KGTF	Great Falls Intl	KGGW	Wokal Fld/Glasgow-Valley County	1/3/2022 6:10	1/3/2022 7:22	1:11				30
KAP1756	N945CA	CNA	KGGW	Wokal Fld/Glasgow-Valley County	KBIL	Billings Logan Intl	1/3/2022 8:18	1/3/2022 9:30	1:12			26	25
KAP1757	N945CA	CNA	KBIL	Billings Logan Intl	KGGW	Wokal Fld/Glasgow-Valley County	1/3/2022 10:30	1/3/2022 13:39	3:09	28R			
N584ST	N584ST	PC12	KGGW	Wokal Fld/Glasgow-Valley County	SBS	Big Sky Fld	1/3/2022 11:10	1/3/2022 11:31	0:20			12	
KAP711	N945CA	L 46.06472-108.70972		Billings, MT	KGGW	Wokal Fld/Glasgow-Valley County	1/3/2022 11:38	1/3/2022 13:25	1:46				
KAP1237	N989CA	P212	KGGW	Wokal Fld/Glasgow-Valley County	KBIL	Billings Logan Intl	1/3/2022 13:34	1/3/2022 14:52	1:18			12	28R
KAP1760	N945CA	CNA	KGGW	Wokal Fld/Glasgow-Valley County	KBIL	Billings Logan Intl	1/3/2022 13:48	1/3/2022 14:56	1:07			12	25
CP17796	N936FE	C208	KGGW	Wokal Fld/Glasgow-Valley County	KGTF	Great Falls Intl	1/3/2022 14:49	1/3/2022 16:30	1:40			12	21
KAP311	N915CA	KGGW	Wokal Fld/Glasgow-Valley County	KBIL	Billings Logan Intl	1/3/2022 15:23	1/3/2022 16:41	1:18			12	25	
N584ST	N584ST	PC12	KSTP	St Paul Holman Fld	KGGW	Wokal Fld/Glasgow-Valley County	1/3/2022 17:51	1/3/2022 19:44	2:53			14	12
KAP1011	N747WS	C402	KBIL	Billings Logan Intl	KGGW	Wokal Fld/Glasgow-Valley County	1/3/2022 18:25	1/3/2022 19:17	0:52			7	
N584ST	N584ST	PC12	KGGW	Wokal Fld/Glasgow-Valley County	KBIL	Billings Logan Intl	1/4/2022 22:26	1/4/2022 23:12	0:45			30	10L
N584ST	N584ST	PC12	KBIL	Billings Logan Intl	KGGW	Wokal Fld/Glasgow-Valley County	1/5/2022 0:12	1/5/2022 0:59	0:46	10L			30
RCA132	N3885G	C340	KSDY	Sidney-Richland Rgnt	KGGW	Wokal Fld/Glasgow-Valley County	1/5/2022 5:26	1/5/2022 6:05	0:38			1	30
RCA132	N3885G	C340	KGGW	Wokal Fld/Glasgow-Valley County	KSDY	Sidney-Richland Rgnt	1/5/2022 6:57	1/5/2022 7:37	0:40			30	19
CP17796	N936FE	C208	KGTF	Great Falls Intl	KGGW	Wokal Fld/Glasgow-Valley County	1/5/2022 8:55	1/5/2022 10:19	1:24			21	12
N584ST	N584ST	PC12	KGGW	Wokal Fld/Glasgow-Valley County	KBIL	Billings Logan Intl	1/5/2022 9:21	1/5/2022 10:07	0:46			30	10L
BLK11	BLK11	C421	KGTF	Great Falls Intl	KGGW	Wokal Fld/Glasgow-Valley County	1/5/2022 10:29	1/5/2022 11:35	1:06			3	30
N584ST	N584ST	PC12	KBIL	Billings Logan Intl	KGGW	Wokal Fld/Glasgow-Valley County	1/5/2022 11:16	1/5/2022 12:07	0:50	10L			30
KAP311	N466CA	C402	KSDY	Sidney-Richland Rgnt	KGGW	Wokal Fld/Glasgow-Valley County	1/5/2022 12:30	1/5/2022 13:12	0:42			1	30
KAP311	N466CA	C402	KGGW	Wokal Fld/Glasgow-Valley County	KBIL	Billings Logan Intl	1/5/2022 13:25	1/5/2022 14:20	0:55			30	10L
N584ST	N584ST	PC12	KGGW	Wokal Fld/Glasgow-Valley County	KBIL	Billings Logan Intl	1/5/2022 14:20	1/5/2022 15:06	0:46			30	10L
BLK11	BLK11	C421	KGGW	Wokal Fld/Glasgow-Valley County	L 48.48418-108.98128	Havre, MT	1/5/2022 15:07	n/a				30	
N584ST	N584ST	PC12	KBIL	Billings Logan Intl	KGGW	Wokal Fld/Glasgow-Valley County	1/5/2022 16:29	1/5/2022 17:17	0:47	10L			30
CP17796	N936FE	C208	KGGW	Wokal Fld/Glasgow-Valley County	KGTF	Great Falls Intl	1/5/2022 17:29	1/5/2022 18:44	1:15			26	21
N200EJ	N200EJ	BE20	KBIL	Billings Logan Intl	KGGW	Wokal Fld/Glasgow-Valley County	1/6/2022 6:50	1/6/2022 7:34	0:44	28R			12
KAP51	N466CA	C402	KBIL	Billings Logan Intl	KGGW	Wokal Fld/Glasgow-Valley County	1/6/2022 11:29	1/6/2022 12:27	0:57	10L			12
KAP51	N466CA	C402	KGGW	Wokal Fld/Glasgow-Valley County	KBIL	Billings Logan Intl	1/6/2022 12:55	1/6/2022 13:56	1:00			26	10L
N200EJ	N200EJ	BE20	KGGW	Wokal Fld/Glasgow-Valley County	KGDV	Dawson Community	1/6/2022 15:58	1/6/2022 16:25	0:26			12	30
N584ST	N584ST	PC12	KGGW	Wokal Fld/Glasgow-Valley County	KOLF	L M Clayton	1/6/2022 18:06	1/6/2022 18:20	0:14			8	11
KAP1761	N18V	C402	KBIL	Billings Logan Intl	KGGW	Wokal Fld/Glasgow-Valley County	1/6/2022 18:47	1/6/2022 19:59					



N221EG	N221EG	S22T	KDLH	Duluth Intl	GGGW	Wokal Fld/Glasgow-Valley County	1/12/2022 11:53	1/12/2022 14:50	3:57	27	26	JIDEX CAREW
KAP1760	N989CA	CNA	GGGW	Wokal Fld/Glasgow-Valley County	KBIL	Billings Logan Intl	1/12/2022 12:45	1/12/2022 13:57	1:12	26	28R	
N221EG	N221EG	S22T	GGGW	Wokal Fld/Glasgow-Valley County	KSFF	Fetts Fld	1/12/2022 15:17	1/12/2022 17:29	3:12	30		GGW CAGAT BELCA PIKUN HANIM MLP HILIE2
N752	N752	PA18	GGGW	Wokal Fld/Glasgow-Valley County	KEFD	Houston Ellington	1/12/2022 15:58		n/a			
CP17796	N936FE	C208	GGGW	Wokal Fld/Glasgow-Valley County	KGTF	Great Falls Intl	1/12/2022 16:59	1/12/2022 18:31	1:32	26	21	GGW V430 HVR V257 GTF
N194CS	N194CS	PC12	GGGW	Wokal Fld/Glasgow-Valley County	KHVR	Havre City-County	1/12/2022 18:42	1/12/2022 20:06	1:23	30	48S	
KAP1761	N466CA	C402	KBIL	Billings Logan Intl	GGGW	Wokal Fld/Glasgow-Valley County	1/12/2022 18:44	1/12/2022 19:50	1:06	7	30	
KAP51	N466CA	C402	L 45.92972-108.47917	Billings, MT	GGGW	Wokal Fld/Glasgow-Valley County	1/12/2022 18:49	1/12/2022 19:49	1:00	30	30	
N194CS	N194CS	PC12	GGGW	Great Falls Intl	GGGW	Wokal Fld/Glasgow-Valley County	1/12/2022 21:56	1/12/2022 22:45	0:49	21	30	
KAP1756	N466CA	C402	GGGW	Wokal Fld/Glasgow-Valley County	KBIL	Billings Logan Intl	1/13/2022 8:11	1/13/2022 9:14	1:03	12		
N340MH	N340MH	C340	KBIS	Bismarck Muni	GGGW	Wokal Fld/Glasgow-Valley County	1/13/2022 8:25	1/13/2022 8:57	1:32	13	12	
CP17896	N936FE	C208	GGGW	Great Falls Intl	GGGW	Wokal Fld/Glasgow-Valley County	1/13/2022 9:01	1/13/2022 10:11	1:10	21	12	GTF V257 HVR V430 GGW
N194CS	N194CS	PC12	GGGW	Wokal Fld/Glasgow-Valley County	KPHD	Sher-Wood	1/13/2022 9:39	1/13/2022 10:08	0:28	12		
N194CS	N194CS	PC12	KPHD	Sher-Wood	GGGW	Wokal Fld/Glasgow-Valley County	1/13/2022 10:49	1/13/2022 11:21	0:31	12		
KAP1757	N945CA	CNA	KBIL	Billings Logan Intl	GGGW	Wokal Fld/Glasgow-Valley County	1/13/2022 11:24	1/13/2022 12:22	0:58	7	8	
KAP51	N945CA	CNA	L 45.95944-108.45556	Billings, MT	GGGW	Wokal Fld/Glasgow-Valley County	1/13/2022 11:29	1/13/2022 12:22	0:53	12	12	
KAP1760	N945CA	CNA	GGGW	Wokal Fld/Glasgow-Valley County	KBIL	Billings Logan Intl	1/13/2022 12:46	1/13/2022 13:53	1:07	12	25	
N194CS	N194CS	PC12	GGGW	Wokal Fld/Glasgow-Valley County	L 48.34138-107.50187	Glasgow, MT	1/13/2022 15:40		n/a	12		
N200EJ	N200EJ	BE20	KXWA	Williston Basin International Airport	GGGW	Wokal Fld/Glasgow-Valley County	1/13/2022 15:56	1/13/2022 15:32	0:35	14	12	
N200EJ	N200EJ	BE20	GGGW	Wokal Fld/Glasgow-Valley County	KBIL	Billings Logan Intl	1/13/2022 16:50	1/13/2022 17:36	0:46	8	28R	
CP17796	N936FE	C208	GGGW	Wokal Fld/Glasgow-Valley County	KGTF	Great Falls Intl	1/13/2022 17:34	1/13/2022 19:05	1:30	8	21	GGW V430 HVR V257 GTF
KAP1761	N6765T	C402	KBIL	Billings Logan Intl	GGGW	Wokal Fld/Glasgow-Valley County	1/13/2022 18:25	1/13/2022 19:39	1:14	28R		
KAP41	N6765T	C402	KBIL	Billings Logan Intl	GGGW	Wokal Fld/Glasgow-Valley County	1/13/2022 18:27	1/13/2022 19:38	1:11		30	GGW
N194CS	N194CS	PC12	GGGW	Great Falls Intl	GGGW	Wokal Fld/Glasgow-Valley County	1/13/2022 18:59	1/13/2022 19:51	0:51	21	30	MLS300145 HUKAL
N194CS	N194CS	PC12	GGGW	Wokal Fld/Glasgow-Valley County	KHVR	Havre City-County	1/13/2022 22:05	1/13/2022 23:25	1:19	30	48S	
N194CS	N194CS	PC12	GGGW	Great Falls Intl	GGGW	Wokal Fld/Glasgow-Valley County	1/14/2022 1:11	1/14/2022 2:12	1:00	21	30	
CP17896	N936FE	C208	GGGW	Great Falls Intl	GGGW	Wokal Fld/Glasgow-Valley County	1/14/2022 7:51	1/14/2022 9:15	1:24	21	30	GTF V257 HVR V430 GGW
KAP1756	N6765T	C402	GGGW	Wokal Fld/Glasgow-Valley County	KBIL	Billings Logan Intl	1/14/2022 8:12	1/14/2022 9:12	1:00	26		
KAP41	N6765T	C402	GGGW	Wokal Fld/Glasgow-Valley County	KBIL	Billings Logan Intl	1/14/2022 8:15	1/14/2022 9:11	0:55	26	28R	
N194CS	N194CS	PC12	GGGW	Wokal Fld/Glasgow-Valley County	48S	Harlem	1/14/2022 8:43	1/14/2022 9:07	0:23	30		
N340MH	N340MH	C340	GGGW	Wokal Fld/Glasgow-Valley County	KBIS	Bismarck Muni	1/14/2022 9:42	1/14/2022 12:02	1:19	12	31	
KAP1757	N6765T	C402	KBIL	Billings Logan Intl	GGGW	Wokal Fld/Glasgow-Valley County	1/14/2022 11:05	1/14/2022 12:15	1:10	7	30	
KAP41	N6765T	C402	KBIL	Billings Logan Intl	GGGW	Wokal Fld/Glasgow-Valley County	1/14/2022 11:15	1/14/2022 12:17	1:01	7	30	MLS282079 JITAG
KAP1760	N6765T	C402	GGGW	Wokal Fld/Glasgow-Valley County	KBIL	Billings Logan Intl	1/14/2022 12:41	1/14/2022 13:42	1:01	26		
KAP41	N6765T	C402	GGGW	Wokal Fld/Glasgow-Valley County	KBIL	Billings Logan Intl	1/14/2022 12:47	1/14/2022 13:41	0:53	26	28R	
N194CS	N194CS	PC12	KBIL	Billings Logan Intl	GGGW	Wokal Fld/Glasgow-Valley County	1/14/2022 13:15	1/14/2022 14:14	0:59	28R		30 MLS284080 JITAG
N194CS	N194CS	PC12	GGGW	Wokal Fld/Glasgow-Valley County	KOLF	L M Clayton	1/14/2022 14:43	1/14/2022 14:54	0:11	12	11	MLS340111 RULIE OLF
CP17796	N936FE	C208	GGGW	Wokal Fld/Glasgow-Valley County	KGTF	Great Falls Intl	1/14/2022 17:22	1/14/2022 18:45	1:22	8	21	GGW V430 HVR V257 GTF
N194CS	N194CS	PC12	KBIL	Billings Logan Intl	GGGW	Wokal Fld/Glasgow-Valley County	1/14/2022 18:06	1/14/2022 19:01	0:54	10L	30	MLS271081 JITAG
KAP1761	N466CA	C402	KBIL	Billings Logan Intl	GGGW	Wokal Fld/Glasgow-Valley County	1/14/2022 18:50	1/14/2022 19:55	1:05			
KAP513	N466CA	C402	KBIL	Billings Logan Intl	GGGW	Wokal Fld/Glasgow-Valley County	1/14/2022 18:59	1/14/2022 19:56	0:56	7	30	CHMNY
N858AC	N858AC	C441	KSAA	Marquette/Sawyer Rgnt	GGGW	Wokal Fld/Glasgow-Valley County	1/15/2022 7:22	1/15/2022 8:31	3:09	1	12	
KAP513	N466CA	C402	GGGW	Wokal Fld/Glasgow-Valley County	KBIL	Billings Logan Intl	1/15/2022 8:20	1/15/2022 9:19	0:59	12	28R	
N68FL	N68FL	KXWA	Williston Basin International Airport	GGGW	Wokal Fld/Glasgow-Valley County	1/15/2022 9:10	1/15/2022 9:10	1:00	14	12		
N136RF	N136RF	BE36	KXWA	Williston Basin International Airport	GGGW	Wokal Fld/Glasgow-Valley County	1/15/2022 9:37	1/15/2022 9:48	1:11	14	12	MLS014122 ATCHY
N858AC	N858AC	C441	GGGW	Wokal Fld/Glasgow-Valley County	CYVR	Vancouver Intl	1/15/2022 10:18	1/15/2022 12:24	3:05	8	08R	BOOTH CANUC5
KAP1757	N466CA	C402	KBIL	Billings Logan Intl	GGGW	Wokal Fld/Glasgow-Valley County	1/15/2022 11:00	1/15/2022 12:05	1:05	7		
KAP513	N466CA	C402	KBIL	Billings Logan Intl	GGGW	Wokal Fld/Glasgow-Valley County	1/15/2022 11:08	1/15/2022 12:07	0:59	7	30	
KAP513	N466CA	C402	GGGW	Wokal Fld/Glasgow-Valley County	KBIL	Billings Logan Intl	1/15/2022 12:39	1/15/2022 13:33	0:54	26	28R	
N912SV	N912SV	BE20	KBIL	Billings Logan Intl	GGGW	Wokal Fld/Glasgow-Valley County	1/15/2022 12:44	1/15/2022 13:27	0:42	28R		26
N4417W	N4417W	BE36	GGGW	Wokal Fld/Glasgow-Valley County	GGGW	Wokal Fld/Glasgow-Valley County	1/15/2022 13:15	1/15/2022 14:55	1:39	26	26	
N194CS	N194CS	PC12	GGGW	Wokal Fld/Glasgow-Valley County	L 48.11616-105.67010	Wolf Point, MT	1/15/2022 14:14		n/a	8		
N912SV	N912SV	BE20	GGGW	Wokal Fld/Glasgow-Valley County	KBIL	Billings Logan Intl	1/15/2022 14:37	1/15/2022 15:21	0:43	8	28R	
N136RF	N136RF	BE36	GGGW	Wokal Fld/Glasgow-Valley County	KXWA	Williston Basin International Airport	1/15/2022 16:21	1/15/2022 18:04	0:43	30	32	
N194CS	N194CS	PC12	KBIL	Billings Logan Intl	GGGW	Wokal Fld/Glasgow-Valley County	1/15/2022 17:13	1/15/2022 17:59	0:45	28R		30
N194CS	N194CS	PC12	GGGW	Wokal Fld/Glasgow-Valley County	KOLF	L M Clayton	1/15/2022 18:20	1/15/2022 18:45	0:25	7	11	
KAP1761	N267CA	C402	KBIL	Billings Logan Intl	GGGW	Wokal Fld/Glasgow-Valley County	1/15/2022 18:30	1/15/2022 19:42	1:12	7		
KAP2046	N267CA	C402	KBIL	Billings Logan Intl	GGGW	Wokal Fld/Glasgow-Valley County	1/15/2022 18:38	1/15/2022 19:41	1:03	7	30	CHMNY
N194CS	N194CS	PC12	KBIL	Billings Logan Intl	GGGW	Wokal Fld/Glasgow-Valley County	1/15/2022 20:37	1/15/2022 21:28	0:50	25	30	MLS293079 JITAG
N194CS	N194CS	PC12	GGGW	Wokal Fld/Glasgow-Valley County	KBIL	Billings Logan Intl	1/15/2022 22:52	1/15/2022 23:37	0:45	30	28R	
N194CS	N194CS	PC12	KBIL	Billings Logan Intl	GGGW	Wokal Fld/Glasgow-Valley County	1/16/2022 1:11	1/16/2022 2:03	0:52	28R		30 MLS283079 JITAG
KAP2046	N267CA	C402	GGGW	Wokal Fld/Glasgow-Valley County	KBIL	Billings Logan Intl	1/16/2022 8:23	1/16/2022 9:18	0:55	26	28R	
KAP1757	N267CA	C402	KBIL	Billings Logan Intl	GGGW	Wokal Fld/Glasgow-Valley County	1/16/2022 11:05	1/16/2022 12:18	1:13	7	30	
KAP2046	N267CA	C402	KBIL	Billings Logan Intl	GGGW	Wokal Fld/Glasgow-Valley County	1/16/2022 11:12	1/16/2022 12:12	0:59	7	30	CHMNY
KAP2046	N267CA	C402	GGGW	Wokal Fld/Glasgow-Valley County	KBIL	Billings Logan Intl	1/16/2022 12:50	1/16/2022 13:56	1:06	30	28R	CHMNY
N194CS	N194CS	PC12	GGGW	Wokal Fld/Glasgow-Valley County	L 48.35251-107.62886	Glasgow, MT	1/16/2022 17:31		n/a	8		
KAP1761	N915CA	CNA	KBIL	Billings Logan Intl	GGGW	Wokal Fld/Glasgow-Valley County	1/16/2022 18:32	1/16/2022 19:35	1:03	7		
KAP711	N915CA	CNA	L 45.93472-108.46028	Billings, MT	GGGW	Wokal Fld/Glasgow-Valley County	1/16/2022 18:36	1/16/2022 19:34	0:58		12	
N194CS	N194CS	PC12	KBIL	Billings Logan Intl	GGGW	Wokal Fld/Glasgow-Valley County	1/16/2022 20:03	1/16/2022 20:52	0:48	28R		12
N584ST	N584ST	PC12	GGGW	Wokal Fld/Glasgow-Valley County	KFAR	Hector Intl	1/17/2022 4:53	1/17/2022 7:17	1:23	8	18	
CP17896	N936FE	C208	GGGW	Great Falls Intl	GGGW	Wokal Fld/Glasgow-Valley County	1/17/2022 6:24	1/17/2022 7:35	1:11	21	26	ANALE
KAP1756	N915CA	CNA	GGGW	Wokal Fld/Glasgow-Valley County	KBIL	Billings Logan Intl	1/17/2022 8:12	1/17/2022 9:15	1:03	26	25	
KAP1757	N949CA	CNA	KBIL	Billings Logan Intl	GGGW	Wokal Fld/Glasgow-Valley County	1/17/2022 10:55	1/17/2022 11:58	1:03	28R		30
KAP711	N949CA	CNA	L 45.94778-108.51111	Billings, MT	GGGW	Wokal Fld/Glasgow-Valley County	1/17/2022 11:02	1/17/2022 11:58	0:56	30		
KAP1760	N949CA	CNA	GGGW	Wokal Fld/Glasgow-Valley County	KBIL	Billings Logan Intl	1/17/2022 12:15	1/17/2022 13:23	1:08	26	25	
N206CW	N206CW	BE33	GGGW	Wokal Fld/Glasgow-Valley County	KBZN	Bozeman Yellowstone Intl	1/17/2022 14:42	1/17/2022 16:27	1:45	12	11	
CP17796	N936FE	C208	GGGW	Wokal Fld/Glasgow-Valley County	KGTF	Great Falls Intl	1/17/2022 16:54	1/17/2022 18:49	1:54	8	21	ANALE
KAP1761	N6765T	C402	KBIL	Billings Logan Intl	GGGW	Wokal Fld/Glasgow-Valley County	1/17/2022 18:08	1/17/2022 19:11	1:03	28R		
KAP1011	N6765T	C402	KBIL	Billings Logan Intl	GGGW	Wokal Fld/Glasgow-Valley County	1/17/2022 18:16	1/17/2022 19:11	0:55	7	12	CHMNY
KAP1756	N6765T	C402	GGGW	Wokal Fld/Glasgow-Valley County	KBIL	Billings Logan Intl	1/18/2022 8:15	1/18/2022 9:26	1:11	26		
KAP1011	N6765T	C402	GGGW	Wokal Fld/Glasgow-Valley County	KBIL	Billings Logan Intl	1/18/2022 8:20	1/18/2022 9:26	1:05	26	10L	CHMNY
N194CS	N194CS	PC12	GGGW	Wokal Fld/Glasgow-Valley County	KOLF	L M Clayton	1/18/2022 9:43	1/18/2022 9:57	0:13	30	11	MLS348106 RULIE
CP17896	N750FX	C208	GGGW	Great Falls Intl	GGGW	Wokal Fld/Glasgow-Valley County	1/18/2022 9:44	1/18/2022 11:01	1:17	21	30	GTF V257 HVR V430 GGW
KAP1011	N6765T	C402	KBIL	Billings Logan Intl	GGGW	Wokal Fld/Glasgow-Valley County	1/18/2022 10:54	1/18/2022 12:02	1:08	10L	30	CHMNY
KAP1760	N6765T	C402	GGGW	Wokal Fld/Glasgow-Valley County	KBIL	Billings Logan Intl	1/18/2022 12:55	1/18/2022 13:56	1:01	26		
KAP1011	N6765T	C402	GGGW	Wokal Fld/Glasgow-Valley County	KBIL	Billings Logan Intl	1/18/2022 13:07	1/18/2022 13:58	0:50	26	10L	CHMNY
N194CS	N194CS	PC12	KBIL	Billings Logan Intl	GGGW	Wokal Fld/Glasgow-Valley County	1/18/2022 13:25	1/18/2022 14:16	0:51	10L	30	MLS272081 JITAG
CP17796	N750FX	C208	GGGW	Wokal Fld/Glasgow-Valley County	KGTF	Great Falls Intl	1/18/2022 17:04	1/18/2022 18:30	1:26	30	21	GGW V430 HVR V257 GTF
N711P	N711P	PC12	GGGW	Wokal Fld/Glasgow-Valley County	KGTF							



KAP1760	N785CA	CNA	KGGW	Wokal Fld/Glasgow-Valley County	KBIL	Billings Logan Intt	1/24/2022 12:42	1/24/2022 14:05	1:23	12	
KAP711	N785CA		KGGW	Wokal Fld/Glasgow-Valley County	KBIL	Billings Logan Intt	1/24/2022 12:47	1/24/2022 14:05	1:17	26 10L	CHMNY
N793DC	N793DC	BE20	KBIL	Billings Logan Intt	KGGW	Wokal Fld/Glasgow-Valley County	1/24/2022 12:54	1/24/2022 13:39	0:45 28R		12 MLS294079 ATCHY
N71TP	N71TP	PC12	KGGW	Wokal Fld/Glasgow-Valley County	M75	Malta	1/24/2022 13:56	1/24/2022 14:15	0:19	8	MLS333119 AKEKE
N793DC	N793DC	BE20	KGGW	Wokal Fld/Glasgow-Valley County	KGPI	Glacier Park Intt	1/24/2022 14:23	1/24/2022 15:42	1:19	8	2
N71TP	N71TP	PC12	KHVR	Havre City-County	KGGW	Wokal Fld/Glasgow-Valley County	1/24/2022 16:47	1/24/2022 17:21	0:33	8	12 GTF032096
CP77796	N936FE	C208	KGGW	Wokal Fld/Glasgow-Valley County	KGTF	Great Falls Intt	1/24/2022 17:04	1/24/2022 18:42	1:37	12	3 GGW V430 HVR V257 GTF
KAP1011	N267CA	C402	KBIL	Billings Logan Intt	KGGW	Wokal Fld/Glasgow-Valley County	1/24/2022 18:27	1/24/2022 19:45	1:18	7	12 MLS281080 ATCHY
N71TP	N71TP	PC12	KGGW	Wokal Fld/Glasgow-Valley County	M75	Malta	1/24/2022 18:49	1/24/2022 19:09	0:19	12	MLS337115 BOWDN AKEKE
N71TP	N71TP	PC12	KGTF	Great Falls Intt	KGGW	Wokal Fld/Glasgow-Valley County	1/24/2022 22:15	1/24/2022 23:17	1:01	21	
N71TP	N71TP	PC12	KBIS	Bismarck Muni	KGGW	Wokal Fld/Glasgow-Valley County	1/25/2022 3:41	1/25/2022 3:54	1:13	31	12
N565EJ	N565EJ	C560	KBIL	Billings Logan Intt	KGGW	Wokal Fld/Glasgow-Valley County	1/25/2022 6:57	1/25/2022 7:34	0:37 10L		30 MLS275075 JITAG
N205EJ	N205EJ	BE20	KBIL	Billings Logan Intt	KGGW	Wokal Fld/Glasgow-Valley County	1/25/2022 7:00	1/25/2022 7:49	0:49 10L		30 CHMNY JITAG
N205EJ	N205EJ	BE20	KGGW	Wokal Fld/Glasgow-Valley County	KXWA	Williston Basin International Airport	1/25/2022 8:00	1/25/2022 9:31	0:31	8	32
KAP1756	N267CA	C402	KGGW	Wokal Fld/Glasgow-Valley County	KBIL	Billings Logan Intt	1/25/2022 8:23	1/25/2022 9:29	1:06	12	
KAP1011	N267CA	C402	KGGW	Wokal Fld/Glasgow-Valley County	KBIL	Billings Logan Intt	1/25/2022 8:26	1/25/2022 9:29	1:02	12 28R	CHMNY
CP78796	N750FX	C208	KGTF	Great Falls Intt	KGGW	Wokal Fld/Glasgow-Valley County	1/25/2022 9:43	1/25/2022 10:57	1:14	21	12 GTF GGW
N194CS	N194CS	PC12	KGGW	Wokal Fld/Glasgow-Valley County	KGGW	Wokal Fld/Glasgow-Valley County	1/25/2022 9:50	1/25/2022 10:05	0:14	12	12
KAP1757	N267CA	C402	KBIL	Billings Logan Intt	KGGW	Wokal Fld/Glasgow-Valley County	1/25/2022 10:52	1/25/2022 11:56	1:04		
KAP1011	N267CA	C402	KBIL	Billings Logan Intt	KGGW	Wokal Fld/Glasgow-Valley County	1/25/2022 10:59	1/25/2022 11:56	0:57	7	12 CHMNY
N194CS	N194CS	PC12	KGGW	Wokal Fld/Glasgow-Valley County	L 48.15450 - 105.38903	Wolf Point, MT	1/25/2022 12:25		n/a	8	
KAP1011	N267CA	C402	KGGW	Wokal Fld/Glasgow-Valley County	KBIL	Billings Logan Intt	1/25/2022 12:32	1/25/2022 13:25	0:53	12 28R	CHMNY
N565EJ	N565EJ	C560	KGGW	Wokal Fld/Glasgow-Valley County	KBIL	Billings Logan Intt	1/25/2022 15:10	1/25/2022 15:40	0:30	12 28R	
N194CS	N194CS	PC12	KBIL	Billings Logan Intt	KGGW	Wokal Fld/Glasgow-Valley County	1/25/2022 15:10	1/25/2022 16:02	0:51 28R		12 MLS276082 JITAG
N205EJ	N205EJ	BE20	KXWA	Williston Basin International Airport	KGGW	Wokal Fld/Glasgow-Valley County	1/25/2022 16:06	1/25/2022 15:44	0:37	14	12 HUKAL
N205EJ	N205EJ	BE20	KGGW	Wokal Fld/Glasgow-Valley County	KBIL	Billings Logan Intt	1/25/2022 16:09	1/25/2022 16:50	0:41	8 28R	
CP77796	N750FX	C208	KGGW	Wokal Fld/Glasgow-Valley County	KGTF	Great Falls Intt	1/25/2022 17:21	1/25/2022 18:57	1:35	8	21 GGW V430 HVR V257 GTF
KAP1761	N903CA	C402	KBIL	Billings Logan Intt	KGGW	Wokal Fld/Glasgow-Valley County	1/25/2022 18:26	1/25/2022 19:23	0:57		
KAP908	N903CA	C402	KBIL	Billings Logan Intt	KGGW	Wokal Fld/Glasgow-Valley County	1/25/2022 18:29	1/25/2022 19:23	0:54 28R		12 CHMNY
RCA132	N3885G	C340	KGGW	Wokal Fld/Glasgow-Valley County	KGGW	Wokal Fld/Glasgow-Valley County	1/26/2022 6:10	1/26/2022 6:56	0:46	8	26 MLS030105 GGW
N205EJ	N205EJ	BE20	KBIL	Billings Logan Intt	KGGW	Wokal Fld/Glasgow-Valley County	1/26/2022 6:56	1/26/2022 7:41	0:44 28R	30	
RCA132	N3885G	C340	KGGW	Wokal Fld/Glasgow-Valley County	KBIL	Billings Logan Intt	1/26/2022 7:45	1/26/2022 8:45	1:00	8 28R	
N205EJ	N205EJ	BE20	KGGW	Wokal Fld/Glasgow-Valley County	KXWA	Williston Basin International Airport	1/26/2022 7:52	1/26/2022 9:20	0:28	8	32
KAP1756	N903CA	C402	KGGW	Wokal Fld/Glasgow-Valley County	KBIL	Billings Logan Intt	1/26/2022 8:10	1/26/2022 9:04	0:54	26	
CP78796	N936FE	C208	KGTF	Great Falls Intt	KGGW	Wokal Fld/Glasgow-Valley County	1/26/2022 8:26	1/26/2022 9:41	1:15	21	30 GTF V257 HVR V430 GGW
KAP1757	N903CA	C402	KBIL	Billings Logan Intt	KGGW	Wokal Fld/Glasgow-Valley County	1/26/2022 10:40	1/26/2022 11:46	1:06	7	
KAP908	N903CA	C402	L 45.91972 - 108.47611	Billings, MT	KGGW	Wokal Fld/Glasgow-Valley County	1/26/2022 10:44	1/26/2022 11:48	1:04	30	
KAP908	N903CA	C402	KGGW	Wokal Fld/Glasgow-Valley County	KBIL	Billings Logan Intt	1/26/2022 12:47	1/26/2022 13:55	1:08	26 28R	CHMNY
N194CS	N194CS	PC12	KGGW	Wokal Fld/Glasgow-Valley County	KGTF	Great Falls Intt	1/26/2022 13:18	1/26/2022 14:15	0:56	30	21
N194CS	N194CS	PC12	KGTF	Great Falls Intt	KGGW	Wokal Fld/Glasgow-Valley County	1/26/2022 15:33	1/26/2022 16:25	0:52	21	30
CP77796	N936FE	C208	KGGW	Wokal Fld/Glasgow-Valley County	KGTF	Great Falls Intt	1/26/2022 17:17	1/26/2022 18:47	1:29	30	3 GGW V430 HVR V257 GTF
N205EJ	N205EJ	BE20	KGGW	Wokal Fld/Glasgow-Valley County	KBIL	Billings Logan Intt	1/26/2022 17:24	1/26/2022 18:05	0:41	30 28R	
N205EJ	N205EJ	BE20	KXWA	Williston Basin International Airport	KGGW	Wokal Fld/Glasgow-Valley County	1/26/2022 17:34	1/26/2022 17:08	0:34	32	30
N194CS	N194CS	PC12	KGGW	Wokal Fld/Glasgow-Valley County	M75	Malta	1/26/2022 18:13	1/26/2022 18:28	0:15	30	MLS323128 AKEKE
KAP1761	N466CA	C402	KBIL	Billings Logan Intt	KGGW	Wokal Fld/Glasgow-Valley County	1/26/2022 18:17	1/26/2022 19:26	1:09		
KAP51	N466CA	C402	KBIL	Billings Logan Intt	KGGW	Wokal Fld/Glasgow-Valley County	1/26/2022 18:22	1/26/2022 19:28	1:06	7	30 CHMNY
N194CS	N194CS	PC12	KGTF	Great Falls Intt	KGGW	Wokal Fld/Glasgow-Valley County	1/26/2022 21:27	1/26/2022 22:22	0:54	3	30
CP78796	N936FE	C208	KGTF	Great Falls Intt	KGGW	Wokal Fld/Glasgow-Valley County	1/27/2022 8:19	1/27/2022 9:47	1:27	21	30 GTF V257 HVR V430 GGW
KAP1756	N466CA	C402	KGGW	Wokal Fld/Glasgow-Valley County	KBIL	Billings Logan Intt	1/27/2022 8:21	1/27/2022 9:18	0:57	26	
KAP51	N466CA	C402	KGGW	Wokal Fld/Glasgow-Valley County	KBIL	Billings Logan Intt	1/27/2022 8:24	1/27/2022 9:18	0:54	26	25 CHMNY
KAP1757	N466CA	C402	KBIL	Billings Logan Intt	KGGW	Wokal Fld/Glasgow-Valley County	1/27/2022 10:42	1/27/2022 11:52	1:10 28R		
KAP51	N466CA	C402	KBIL	Billings Logan Intt	KGGW	Wokal Fld/Glasgow-Valley County	1/27/2022 10:46	1/27/2022 11:52	1:06	7	30 CHMNY
KAP1760	N466CA	C402	KGGW	Wokal Fld/Glasgow-Valley County	KBIL	Billings Logan Intt	1/27/2022 12:26	1/27/2022 13:18	0:52	26	
CP77796	N936FE	C208	KGGW	Wokal Fld/Glasgow-Valley County	KGTF	Great Falls Intt	1/27/2022 16:59	1/27/2022 18:29	1:29	8	21 GGW V430 HVR V257 GTF
N194CS	N194CS	PC12	KGGW	Wokal Fld/Glasgow-Valley County	KBIL	Billings Logan Intt	1/27/2022 18:24	1/27/2022 19:06	0:42	12 28R	
KAP46	N903CA	C402	KBIL	Billings Logan Intt	KGGW	Wokal Fld/Glasgow-Valley County	1/27/2022 18:49	1/27/2022 19:51	1:02 28R		8 CHMNY
N194CS	N194CS	PC12	KBIL	Billings Logan Intt	KGGW	Wokal Fld/Glasgow-Valley County	1/27/2022 19:53	1/27/2022 20:45	0:51 28R		30
N194CS	N194CS	PC12	KGGW	Wokal Fld/Glasgow-Valley County	L 48.50971 - 108.45038	Shaanavon, SK	1/27/2022 21:20		n/a	8	
N194CS	N194CS	PC12	KGTF	Great Falls Intt	KGGW	Wokal Fld/Glasgow-Valley County	1/28/2022 0:21	1/28/2022 1:13	0:51	21	12
N194CS	N194CS	PC12	KGGW	Wokal Fld/Glasgow-Valley County	KBIL	Billings Logan Intt	1/28/2022 1:32	1/28/2022 2:13	0:40	12 28R	
N194CS	N194CS	PC12	KBIL	Billings Logan Intt	KGGW	Wokal Fld/Glasgow-Valley County	1/28/2022 2:53	1/28/2022 3:46	0:52 28R		30
CP78796	N936FE	C208	KGTF	Great Falls Intt	KGGW	Wokal Fld/Glasgow-Valley County	1/28/2022 8:13	1/28/2022 9:25	1:11	21	26 GTF V257 HVR V430 GGW
KAP46	N903CA	C402	KGGW	Wokal Fld/Glasgow-Valley County	KBIL	Billings Logan Intt	1/28/2022 8:28	1/28/2022 9:23	0:54	26 28R	CHMNY
KAP1757	N903CA	C402	KBIL	Billings Logan Intt	KGGW	Wokal Fld/Glasgow-Valley County	1/28/2022 11:12	1/28/2022 12:02	0:49		
KAP46	N903CA	C402	KBIL	Billings Logan Intt	KGGW	Wokal Fld/Glasgow-Valley County	1/28/2022 11:15	1/28/2022 12:01	0:46	7	30 CHMNY
KAP1760	N903CA	C402	KGGW	Wokal Fld/Glasgow-Valley County	KBIL	Billings Logan Intt	1/28/2022 12:30	1/28/2022 13:35	1:05	12	
KAP46	N903CA	C402	KGGW	Wokal Fld/Glasgow-Valley County	KBIL	Billings Logan Intt	1/28/2022 12:39	1/28/2022 13:35	0:55	26	25 CHMNY
N402RV	N402RV	RV8	KGGW	Wokal Fld/Glasgow-Valley County	KMKA	Miller Muni	1/28/2022 13:42	1/28/2022 16:54	2:11	8	
N194CS	N194CS	PC12	KBIL	Billings Logan Intt	KBIL	Billings Logan Intt	1/28/2022 14:09	1/28/2022 14:56	0:46	12	25
N194CS	N194CS	PC12	KBIL	Billings Logan Intt	KGGW	Wokal Fld/Glasgow-Valley County	1/28/2022 16:02	1/28/2022 16:48	0:46 28R	30	
CPT1228	N936FE	C208	KGGW	Wokal Fld/Glasgow-Valley County	KGTF	Great Falls Intt	1/28/2022 16:11	1/28/2022 17:53	1:42	8	21
KAP1761	N18VV	C402	KBIL	Billings Logan Intt	KGGW	Wokal Fld/Glasgow-Valley County	1/28/2022 18:25	1/28/2022 19:30	1:05	7	
KAP81	N18VV	C402	L 45.87667 - 108.50222	Billings, MT	KGGW	Wokal Fld/Glasgow-Valley County	1/28/2022 18:26	1/28/2022 19:31	1:04	26	
KAP1756	N18VV	C402	KGGW	Wokal Fld/Glasgow-Valley County	KBIL	Billings Logan Intt	1/29/2022 8:15	1/29/2022 9:19	1:04	26	
N568MC	N568MC	C182	KLWT	Lewistown Muni	KGGW	Wokal Fld/Glasgow-Valley County	1/29/2022 8:42	1/29/2022 9:39	0:56	3	30
N4417W	N4417W	BE36	KGGW	Wokal Fld/Glasgow-Valley County	KBIL	Billings Logan Intt	1/29/2022 9:51	1/29/2022 10:55	1:04	26	25
KAP1757	N18VV	C402	KBIL	Billings Logan Intt	KGGW	Wokal Fld/Glasgow-Valley County	1/29/2022 10:48	1/29/2022 11:50	1:02	7	
KAP81	N18VV	C402	L 45.93167 - 108.48250	Billings, MT	KGGW	Wokal Fld/Glasgow-Valley County	1/29/2022 10:53	1/29/2022 11:50	0:57	30	
KAP1760	N18VV	C402	KGGW	Wokal Fld/Glasgow-Valley County	KBIL	Billings Logan Intt	1/29/2022 12:28	1/29/2022 13:31	1:03	26	
N206CW	N206CW	BE33	KMLS	Frank Wiley Fld	KGGW	Wokal Fld/Glasgow-Valley County	1/29/2022 13:26	1/29/2022 14:14	0:47	31	30
N568MC	N568MC	C182	KGGW	Wokal Fld/Glasgow-Valley County	KLWT	Lewistown Muni	1/29/2022 13:32	1/29/2022 14:50	1:17	30	26
KAP54	N401SX	C402	KBIL	Billings Logan Intt	KGGW	Wokal Fld/Glasgow-Valley County	1/29/2022 18:31	1/29/2022 19:34	1:02 28R		12 CHMNY
N206CW	N206CW	BE33	KGGW	Wokal Fld/Glasgow-Valley County	KXWA	Williston Basin International Airport	1/30/2022 7:37	1/30/2022 9:15	0:37	8	14
KAP54	N401SX	C402	KGGW	Wokal Fld/Glasgow-Valley County	KBIL	Billings Logan Intt	1/30/2022 8:27	1/30/2022 9:31	1:04	30	25 CHMNY
N4417W	N4417W	BE36	KBIL	Billings Logan Intt	KGGW	Wokal Fld/Glasgow-Valley County	1/30/2022 10:27	1/30/2022 11:35	1:07 28R	30	
N194CS	N194CS	PC12	KGGW	Wokal Fld/Glasgow-Valley County	L 48.10992 - 105.75679	Wolf Point, MT	1/30/2022 10:53		n/a	26	
KAP54	N401SX	C402	KBIL	Billings Logan Intt	KGGW	Wokal Fld/Glasgow-Valley County	1/30/2022 11:03	1/30/2022 12:07	1:04 28R		30 CHMNY
KAP1760	N401SX	C402	KGGW	Wokal Fld/Glasgow-Valley County	KBIL	Billings Logan Intt	1/30/2022 12:46	1/30/2022 13:53	1:07		
N194CS	N194CS	PC12	KBIL	Billings Logan Intt	KGGW	Wokal Fld/Glasgow-Valley County	1/30/2022 13:44	1/30/2022 14:30	0:45 28R		30
N71TP	N71TP	PC12	KGGW	Wokal Fld/Glasgow-Valley County	L 48.09908 - 105.67735	Wolf Point, MT	1/30/2022 16:18		n/a	8	
N402RV	N402RV	L 48.84168 - 106.34440	Glasgow, MT	KGGW	Wokal Fld/Glasgow-Valley County	1/30/2022 16:46	1/30/2022 16:03	0:16	26	</	



BLK19	BLK19	H500	KGGW	Wokal Fld/Glasgow-Valley County	L.48.23602-107.23107	Glasgow, MT	2/4/2022 7:23	n/a				
KAP54	N256CA	C402	KGGW	Wokal Fld/Glasgow-Valley County	KBIL	Billings Logan Intt	2/4/2022 8:22	2/4/2022 9:21	0:59	12	25	CHMNY
RCAC388	N3885G	C340	KSDY	Sidney-Richland Rgnt	KGGW	Wokal Fld/Glasgow-Valley County	2/4/2022 8:52	2/4/2022 9:34	0:41	1	12	
N4417W	N4417W	BE36	KGGW	Wokal Fld/Glasgow-Valley County	U42	South Valley Rgnt	2/4/2022 8:59	2/4/2022 12:16	3:17	12	16	
N88CH	N88CH	C510	KBOI	Gowen Field	KGGW	Wokal Fld/Glasgow-Valley County	2/4/2022 9:44	2/4/2022 11:19	1:34	10L	12	BARNR
KAP1757	N256CA	C402	KBIL	Billings Logan Intt	KGGW	Wokal Fld/Glasgow-Valley County	2/4/2022 10:46	2/4/2022 11:45	0:59	7	8	
KAP54	N256CA	C402	L.45.91056-108.48778	Billings, MT	KGGW	Wokal Fld/Glasgow-Valley County	2/4/2022 10:50	2/4/2022 11:45	0:55		12	
N88CH	N88CH	C510	KGGW	Wokal Fld/Glasgow-Valley County	KBOI	Gowen Field	2/4/2022 11:59	2/4/2022 13:39	1:39	12	10L	
KAP1760	N256CA	C402	KGGW	Wokal Fld/Glasgow-Valley County	KBIL	Billings Logan Intt	2/4/2022 12:22	2/4/2022 13:30	1:08	12		
BLK19	BLK19	H500	L.48.49444-106.98378	Glasgow, MT	KGGW	Wokal Fld/Glasgow-Valley County	2/4/2022 12:49	2/4/2022 13:22	0:33			
N311TJ	N311TJ	BE9L	KLWT	Lewistown Muni	KGGW	Wokal Fld/Glasgow-Valley County	2/4/2022 14:09	2/4/2022 14:57	0:48	3	12	COKEE
RCAC388	N3885G	C340	KGGW	Wokal Fld/Glasgow-Valley County	KSDY	Sidney-Richland Rgnt	2/4/2022 16:22	2/4/2022 16:54	0:32	12	19	
N71TP	N71TP	PC12	KGGW	Wokal Fld/Glasgow-Valley County	L.48.14344-105.34558	Wolf Point, MT	2/4/2022 18:06	n/a		12		
KAP1761	N903CA	C402	KBIL	Billings Logan Intt	KGGW	Wokal Fld/Glasgow-Valley County	2/4/2022 18:18	2/4/2022 19:20	1:02	7		
KAP516	N903CA	C402	KBIL	Billings Logan Intt	KGGW	Wokal Fld/Glasgow-Valley County	2/4/2022 18:24	2/4/2022 19:20	0:56	7	12	CHMNY GGW
N311TJ	N311TJ	BE9L	KGGW	Wokal Fld/Glasgow-Valley County	KLWT	Lewistown Muni	2/4/2022 19:24	2/4/2022 20:16	0:51	8	26	COKEE
N71TP	N71TP	PC12	KBIL	Billings Logan Intt	KGGW	Wokal Fld/Glasgow-Valley County	2/4/2022 21:49	2/4/2022 22:34	0:44	28R	30	
N71TP	N71TP	PC12	KGGW	Wokal Fld/Glasgow-Valley County	L.48.35381-107.76348	Glasgow, MT	2/4/2022 23:17	n/a		30		
N71TP	N71TP	PC12	KBIL	Billings Logan Intt	KGGW	Wokal Fld/Glasgow-Valley County	2/5/2022 2:00	2/5/2022 2:46	0:46	28R	30	
N71TP	N71TP	PC12	KGGW	Wokal Fld/Glasgow-Valley County	KOLF	L M Clayton	2/5/2022 5:55	2/5/2022 6:22	0:27	26	11	
BLK19	BLK19	H500	KGGW	Wokal Fld/Glasgow-Valley County	4U6	Circle Town County	2/5/2022 7:15	2/5/2022 7:49	0:33			
KAP1756	N903CA	C402	KGGW	Wokal Fld/Glasgow-Valley County	KBIL	Billings Logan Intt	2/5/2022 8:18	2/5/2022 9:24	1:06	26		
KAP516	N903CA	C402	KGGW	Wokal Fld/Glasgow-Valley County	KBIL	Billings Logan Intt	2/5/2022 8:23	2/5/2022 9:23	0:59	26	28R	CHMNY
KAP1757	N903CA	C402	KBIL	Billings Logan Intt	KGGW	Wokal Fld/Glasgow-Valley County	2/5/2022 10:55	2/5/2022 12:00	1:05	7		
KAP516	N903CA	C402	KBIL	Billings Logan Intt	KGGW	Wokal Fld/Glasgow-Valley County	2/5/2022 11:05	2/5/2022 11:59	0:54	7	30	BIL015032
KAP1760	N903CA	C402	KGGW	Wokal Fld/Glasgow-Valley County	KBIL	Billings Logan Intt	2/5/2022 12:34	2/5/2022 13:41	1:07	26		
KAP516	N903CA	C402	KGGW	Wokal Fld/Glasgow-Valley County	KBIL	Billings Logan Intt	2/5/2022 12:45	2/5/2022 13:33	0:48	26	28R	CHMNY
N71TP	N71TP	PC12	KBIL	Billings Logan Intt	KGGW	Wokal Fld/Glasgow-Valley County	2/5/2022 13:15	2/5/2022 14:05	0:49	25	30	
KAP1761	N256CA	C402	KBIL	Billings Logan Intt	KGGW	Wokal Fld/Glasgow-Valley County	2/5/2022 18:17	2/5/2022 19:26	1:09	7		
KAP54	N256CA	C402	KBIL	Billings Logan Intt	KGGW	Wokal Fld/Glasgow-Valley County	2/5/2022 18:22	2/5/2022 19:26	1:03	7	30	
KAP1756	N256CA	C402	KGGW	Wokal Fld/Glasgow-Valley County	KBIL	Billings Logan Intt	2/6/2022 8:17	2/6/2022 9:12	0:55	26		
N4417W	N4417W	BE36	U42	South Valley Rgnt	KGGW	Wokal Fld/Glasgow-Valley County	2/6/2022 9:31	2/6/2022 13:00	3:29	16	30	
KAP1757	N256CA	C402	KBIL	Billings Logan Intt	KGGW	Wokal Fld/Glasgow-Valley County	2/6/2022 10:55	2/6/2022 11:58	1:03	7		
KAP54	N256CA	C402	L.45.93667-108.45972	Billings, MT	KGGW	Wokal Fld/Glasgow-Valley County	2/6/2022 10:59	2/6/2022 11:58	0:59		30	
KAP1760	N256CA	C402	KGGW	Wokal Fld/Glasgow-Valley County	KBIL	Billings Logan Intt	2/6/2022 12:36	2/6/2022 13:36	1:00	26		
KAP1761	N785CA	P212	KBIL	Billings Logan Intt	KGGW	Wokal Fld/Glasgow-Valley County	2/6/2022 18:10	2/6/2022 19:15	1:05	7	30	
KAP711	N785CA	P212	L.46.67167-107.88278	Roundup, MT	KGGW	Wokal Fld/Glasgow-Valley County	2/6/2022 18:34	2/6/2022 19:15	0:40		26	
N71TP	N71TP	PC12	KGGW	Wokal Fld/Glasgow-Valley County	KGTF	Great Falls Intt	2/7/2022 4:37	2/7/2022 6:15	1:37	8	21	48S
BLK20	BLK20	C56X	KMEM	Memphis Intt	KGGW	Wokal Fld/Glasgow-Valley County	2/7/2022 6:37	2/7/2022 8:38	3:00	18C	30	JTEEE5 ODATE
CP17896	N750FX	C208	KGTF	Great Falls Intt	KGGW	Wokal Fld/Glasgow-Valley County	2/7/2022 6:50	2/7/2022 7:59	1:08	21	26	ANALE
N71TP	N71TP	PC12	KGTF	Great Falls Intt	KGGW	Wokal Fld/Glasgow-Valley County	2/7/2022 7:41	2/7/2022 8:31	0:50	21	12	MLS315125 KEEVR
KAP1756	N785CA	P212	KGGW	Wokal Fld/Glasgow-Valley County	KBIL	Billings Logan Intt	2/7/2022 8:10	2/7/2022 9:13	1:03	26	25	
CP17821	N750FX	C208	KGGW	Wokal Fld/Glasgow-Valley County	KXWA	Williston Basin International Airport	2/7/2022 9:29	2/7/2022 11:09	0:39	8	32	
KAP1757	N785CA	P212	KBIL	Billings Logan Intt	KGGW	Wokal Fld/Glasgow-Valley County	2/7/2022 10:31	2/7/2022 11:46	1:15	7	30	
KAP711	N785CA	P212	L.46.04889-108.37944	Billings, MT	KGGW	Wokal Fld/Glasgow-Valley County	2/7/2022 10:39	2/7/2022 11:46	1:07		26	
BLK21	BLK21	PC12	KBOI	Gowen Field	KGGW	Wokal Fld/Glasgow-Valley County	2/7/2022 12:06	2/7/2022 14:01	1:54	28L		26 BARNR
CP17821	N952FE	C208	KXWA	Williston Basin International Airport	KGGW	Wokal Fld/Glasgow-Valley County	2/7/2022 12:11	2/7/2022 12:17	1:05	32	26	MLS027139
KAP1760	N785CA	P212	KGGW	Wokal Fld/Glasgow-Valley County	KBIL	Billings Logan Intt	2/7/2022 12:47	2/7/2022 13:50	1:02	26	25	
BLK20	BLK20	C56X	KGGW	Wokal Fld/Glasgow-Valley County	KMEM	Memphis Intt	2/7/2022 14:34	2/7/2022 18:12	2:37	30	36L	WHOLL BRBBQ3
N71TP	N71TP	PC12	KGGW	Wokal Fld/Glasgow-Valley County	KBIL	Billings Logan Intt	2/7/2022 14:37	2/7/2022 15:26	0:48	26	28R	
BLK21	BLK21	PC12	KGGW	Wokal Fld/Glasgow-Valley County	KBOI	Gowen Field	2/7/2022 15:39	2/7/2022 18:13	2:33	26	28R	LWT HIA
N71TP	N71TP	PC12	KBIL	Billings Logan Intt	KGGW	Wokal Fld/Glasgow-Valley County	2/7/2022 16:28	2/7/2022 17:14	0:45	28R		30
CP17796	N952FE	C208	KGGW	Wokal Fld/Glasgow-Valley County	KGTF	Great Falls Intt	2/7/2022 16:56	2/7/2022 19:00	2:03	8	21	GGW V430 HVR V257 GTF
KAP1761	N18W	C402	KBIL	Billings Logan Intt	KGGW	Wokal Fld/Glasgow-Valley County	2/7/2022 18:25	2/7/2022 19:30	1:05	7		
KAP1011	N18W	C402	KBIL	Billings Logan Intt	KGGW	Wokal Fld/Glasgow-Valley County	2/7/2022 18:33	2/7/2022 19:31	0:58	7	30	CHMNY
N71TP	N71TP	PC12	KGGW	Wokal Fld/Glasgow-Valley County	L.48.09274-105.73813	Wolf Point, MT	2/7/2022 18:51	n/a		30		
N71TP	N71TP	PC12	KBIL	Billings Logan Intt	KGGW	Wokal Fld/Glasgow-Valley County	2/7/2022 22:29	2/7/2022 23:14	0:44	28R		30
N565EJ	N565EJ	C560	KBIL	Billings Logan Intt	KGGW	Wokal Fld/Glasgow-Valley County	2/8/2022 7:07	2/8/2022 7:46	0:38	28R	30	
KAP1756	N18W	C402	KGGW	Wokal Fld/Glasgow-Valley County	KBIL	Billings Logan Intt	2/8/2022 8:15	2/8/2022 9:16	1:01	26		
KAP1011	N18W	C402	KGGW	Wokal Fld/Glasgow-Valley County	KBIL	Billings Logan Intt	2/8/2022 8:25	2/8/2022 9:17	0:52	26	28R	CHMNY
CP17896	N936FE	C208	KGTF	Great Falls Intt	KGGW	Wokal Fld/Glasgow-Valley County	2/8/2022 8:57	2/8/2022 10:09	1:11	21	30	ANALE
KAP1757	N18W	C402	KBIL	Billings Logan Intt	KGGW	Wokal Fld/Glasgow-Valley County	2/8/2022 10:45	2/8/2022 11:50	1:05	7		
KAP1011	N18W	C402	L.45.88111-108.49528	Billings, MT	KGGW	Wokal Fld/Glasgow-Valley County	2/8/2022 10:46	2/8/2022 11:47	1:01		30	
KAP1760	N18W	C402	KGGW	Wokal Fld/Glasgow-Valley County	KBIL	Billings Logan Intt	2/8/2022 12:10	2/8/2022 13:13	1:03	26		
N565EJ	N565EJ	C560	KGGW	Wokal Fld/Glasgow-Valley County	KBIL	Billings Logan Intt	2/8/2022 14:56	2/8/2022 15:28	0:32	26	28R	
CP17796	N936FE	C208	KGGW	Wokal Fld/Glasgow-Valley County	KGTF	Great Falls Intt	2/8/2022 17:08	2/8/2022 18:47	1:38	30		21 GGW V430 HVR V257 GTF
KAP1761	N903CA	C402	KBIL	Billings Logan Intt	KGGW	Wokal Fld/Glasgow-Valley County	2/8/2022 18:15	2/8/2022 19:22	1:07	7		
KAP908	N903CA	C402	KBIL	Billings Logan Intt	KGGW	Wokal Fld/Glasgow-Valley County	2/8/2022 18:20	2/8/2022 19:22	1:02	7	30	CHMNY
N194CS	N194CS	PC12	KGGW	Wokal Fld/Glasgow-Valley County	KBIS	Bismarck Muni	2/8/2022 20:05	2/8/2022 22:05	0:59	8	31	
N194CS	N194CS	PC12	KBIL	Billings Logan Intt	KGGW	Wokal Fld/Glasgow-Valley County	2/9/2022 2:25	2/9/2022 3:18	0:53	28R	30	
RCAC132	N3885G	C340	KSDY	Sidney-Richland Rgnt	KGGW	Wokal Fld/Glasgow-Valley County	2/9/2022 5:35	2/9/2022 6:20	0:45	1	26	
N205EJ	N205EJ	BE20	KBIL	Billings Logan Intt	KSDY	Sidney-Richland Rgnt	2/9/2022 6:56	2/9/2022 7:31	0:35	8	19	
N205EJ	N205EJ	BE20	KGGW	Wokal Fld/Glasgow-Valley County	KGGW	Wokal Fld/Glasgow-Valley County	2/9/2022 7:11	2/9/2022 7:58	0:46	28R	26	CHMNY
KAP1756	N903CA	C402	KGGW	Wokal Fld/Glasgow-Valley County	PO1	Poplar Muni	2/9/2022 8:07	2/9/2022 8:29	0:21	8		
CP17896	N751FE	C208	KGTF	Great Falls Intt	KBIL	Billings Logan Intt	2/9/2022 8:15	2/9/2022 9:16	1:01	12		
WJA1510			KGGW	Wokal Fld/Glasgow-Valley County	KGGW	Wokal Fld/Glasgow-Valley County	2/9/2022 8:39	2/9/2022 9:56	1:16	21	26	GTF ANALE
KAP1757	N903CA	C402	KBIL	Billings Logan Intt	L.48.88334-112.75000	Cut Bank, MT	2/9/2022 8:50	n/a		26		
KAP908	N903CA	C402	KBIL	Billings Logan Intt	KGGW	Wokal Fld/Glasgow-Valley County	2/9/2022 10:48	2/9/2022 12:00	1:12	7		
CP17821	N751FE	C208	KGGW	Wokal Fld/Glasgow-Valley County	KGGW	Wokal Fld/Glasgow-Valley County	2/9/2022 11:07	2/9/2022 11:58	1:01	7	12	CHMNY
N194CS	N194CS	PC12	KGGW	Wokal Fld/Glasgow-Valley County	KXWA	Williston Basin International Airport	2/9/2022 11:06	2/9/2022 13:09	1:03	8	32	MLS020129 VUYUC
KAP1760	N903CA	C402	KGGW	Wokal Fld/Glasgow-Valley County	PO1	Poplar Muni	2/9/2022 12:09	2/9/2022 12:26	0:16	8		MLS350107 ZIKIK
CP17821	N997FE	C208	KXWA	Williston Basin International Airport	KBIL	Billings Logan Intt	2/9/2022 12:24	2/9/2022 13:26	1:02	12		
N194CS	N194CS	PC12	KBIL	Billings Logan Intt	KGGW	Wokal Fld/Glasgow-Valley County	2/9/2022 14:14	2/9/2022 14:03	0:49	32	26	
N205EJ	N205EJ	BE20	PO1	Poplar Muni	KGGW	Wokal Fld/Glasgow-Valley County	2/9/2022 15:28	2/9/2022 16:25	0:56	28R	30	
N205EJ	N205EJ	BE20	KGGW	Wokal Fld/Glasgow-Valley County	KGGW	Wokal Fld/Glasgow-Valley County	2/9/2022 16:15	2/9/2022 16:31	0:15		26	
CP17796	N997FE	C208	KGGW	Wokal Fld/Glasgow-Valley County	KBIL	Billings Logan Intt	2/9/2022 17:06	2/9/2022 17:45	0:38	8	28R	
KAP1761	N785CA	P212	KBIL	Billings Logan Intt	KGTF	Great Falls Intt	2/9/2022 17:06	2/9/2022 18:42	1:36	8	21	GGW V430 HVR V257 GTF
KAP51	N785CA	P212	L.45.92667-108.65694	Billings, MT	KGGW	Wokal Fld/Glasgow-Valley County	2/9/2022 18:45	2/9/2022 19:55	1:10	28R	30	
KAP1756	N785CA	P212	KGGW	Wokal Fld/Glasgow-Valley County	KGGW	Wokal Fld/Glasgow-Valley County	2/9/2022 18:52	2/9/2022 19:56	1:04		30	
CP17896	N997FE	C208	KGTF	Great Falls Intt	KBIL	Billings Logan Intt	2/10/2022 8:17	2/10/2022 9:23	1:06	26	25	



N71TP	N71TP	PC12	KGGW	Wokal Fld/Glasgow-Valley County	KMSO	Missoula Montana	2/15/2022 9:31	2/15/2022 11:11	1:39	30	12	
CP78796	N997FE	C208	KGTF	Great Falls Intt	KGGW	Wokal Fld/Glasgow-Valley County	2/15/2022 9:47	2/15/2022 11:03	1:16	21	12	GTF V257 HVR V430 GGW
KAP1757	N6765T	C402	KBIL	Billings Logan Intt	KGGW	Wokal Fld/Glasgow-Valley County	2/15/2022 11:13	2/15/2022 12:20	1:07	7	30	
KAP1011	N6765T	C402	KBIL	Billings Logan Intt	KGGW	Wokal Fld/Glasgow-Valley County	2/15/2022 11:20	2/15/2022 12:20	1:00	7	30	CHMNY
N71TP	N71TP	PC12	KMSO	Missoula Montana	KGGW	Wokal Fld/Glasgow-Valley County	2/15/2022 12:37	2/15/2022 14:07	1:30	12	30	MSO124008
KAP1760	N6765T	C402	KGGW	Wokal Fld/Glasgow-Valley County	KBIL	Billings Logan Intt	2/15/2022 12:50	2/15/2022 13:47	0:57	26		
KAP1011	N6765T	C402	KGGW	Wokal Fld/Glasgow-Valley County	KBIL	Billings Logan Intt	2/15/2022 12:57	2/15/2022 13:47	0:50	26	10L	CHMNY
N71TP	N71TP	PC12	KGGW	Wokal Fld/Glasgow-Valley County	PO1	Poplar Muni	2/15/2022 16:06	2/15/2022 16:40	0:33	30		
CP77796	N997FE	C208	KGGW	Wokal Fld/Glasgow-Valley County	KGTF	Great Falls Intt	2/15/2022 17:36	2/15/2022 18:58	1:22	30	21	GGW V430 HVR V257 GTF
KAP1761	N256CA	C402	KBIL	Billings Logan Intt	KGGW	Wokal Fld/Glasgow-Valley County	2/15/2022 18:16	2/15/2022 19:25	1:09	7		
KAP908	N256CA	C402	KBIL	Billings Logan Intt	KGGW	Wokal Fld/Glasgow-Valley County	2/15/2022 18:23	2/15/2022 19:24	1:01	7		30 CHMNY
N71TP	N71TP	PC12	KBIL	Billings Logan Intt	KGGW	Wokal Fld/Glasgow-Valley County	2/15/2022 19:32	2/15/2022 20:21	0:49	10L	30	MLS294077 JITAG
N71TP	N71TP	PC12	KGGW	Wokal Fld/Glasgow-Valley County	KBIL	Billings Logan Intt	2/16/2022 0:59	2/16/2022 1:48	0:49	8	10L	
N71TP	N71TP	PC12	KBIL	Billings Logan Intt	KGGW	Wokal Fld/Glasgow-Valley County	2/16/2022 2:29	2/16/2022 3:15	0:46	28R	30	
RCA132	N157SG	C340	KSDY	Sidney-Richland Rgnt	KGGW	Wokal Fld/Glasgow-Valley County	2/16/2022 4:55	2/16/2022 5:36	0:40	1	30	
RCA132	N157SG	C340	KGGW	Wokal Fld/Glasgow-Valley County	KSDY	Sidney-Richland Rgnt	2/16/2022 6:05	2/16/2022 6:40	0:35	12	1	
N205EJ	N205EJ	BE20	KBIL	Billings Logan Intt	KGGW	Wokal Fld/Glasgow-Valley County	2/16/2022 7:05	2/16/2022 7:47	0:42	10L	30	
N205EJ	N205EJ	BE20	KGGW	Wokal Fld/Glasgow-Valley County	KXWA	Williston Basin International Airport	2/16/2022 7:56	2/16/2022 9:27	0:30	8	32	
CP78796	N997FE	C208	KGTF	Great Falls Intt	KGGW	Wokal Fld/Glasgow-Valley County	2/16/2022 8:14	2/16/2022 9:37	1:22	3	30	GTF V257 HVR V430 GGW
KAP908	N256CA	C402	KGGW	Wokal Fld/Glasgow-Valley County	KBIL	Billings Logan Intt	2/16/2022 8:18	2/16/2022 9:18	1:00	26	10L	
N71TP	N71TP	PC12	KGGW	Wokal Fld/Glasgow-Valley County	L 48.49565 - 108.27915	Shanavon, SK	2/16/2022 9:18	n/a		26		
KAP908	N256CA	C402	KBIL	Billings Logan Intt	KGGW	Wokal Fld/Glasgow-Valley County	2/16/2022 12:09	2/16/2022 13:14	1:05	10L	30	CHMNY
N71TP	N71TP	PC12	KGTF	Great Falls Intt	KGGW	Wokal Fld/Glasgow-Valley County	2/16/2022 13:06	2/16/2022 13:59	0:53	3	30	
KAP1760	N256CA	C402	KGGW	Wokal Fld/Glasgow-Valley County	KBIL	Billings Logan Intt	2/16/2022 13:45	2/16/2022 14:50	1:05	26		
KAP908	N256CA	C402	KGGW	Wokal Fld/Glasgow-Valley County	KBIL	Billings Logan Intt	2/16/2022 13:53	2/16/2022 14:49	0:55	26	10L	CHMNY
N71TP	N71TP	PC12	KGGW	Wokal Fld/Glasgow-Valley County	L 48.10936 - 105.70263	Wolf Point, MT	2/16/2022 16:34	n/a		30		
N205EJ	N205EJ	BE20	KGGW	Wokal Fld/Glasgow-Valley County	KBIL	Billings Logan Intt	2/16/2022 17:13	2/16/2022 17:56	0:43	26	28R	
N205EJ	N205EJ	BE20	KXWA	Williston Basin International Airport	KGGW	Wokal Fld/Glasgow-Valley County	2/16/2022 17:25	2/16/2022 17:02	0:36	32	30	
CP77796	N997FE	C208	KGGW	Wokal Fld/Glasgow-Valley County	KGTF	Great Falls Intt	2/16/2022 17:28	2/16/2022 18:54	1:25	12	21	GGW V430 HVR V257 GTF
KAP1761	N18VV	C402	KBIL	Billings Logan Intt	KGGW	Wokal Fld/Glasgow-Valley County	2/16/2022 18:25	2/16/2022 19:25	1:00	28R		
KAP51	N18VV	C402	KBIL	Billings Logan Intt	KGGW	Wokal Fld/Glasgow-Valley County	2/16/2022 18:38	2/16/2022 19:26	0:48	7	12	CHMNY
N71TP	N71TP	PC12	KBIL	Billings Logan Intt	KGGW	Wokal Fld/Glasgow-Valley County	2/16/2022 19:31	2/16/2022 20:20	0:48	25	30	
N71TP	N71TP	PC12	KGGW	Wokal Fld/Glasgow-Valley County	KPWD	Sher-Wood	2/17/2022 2:28	2/17/2022 2:57	0:28	8		ATEYA
N71TP	N71TP	PC12	KBIL	Billings Logan Intt	KGGW	Wokal Fld/Glasgow-Valley County	2/17/2022 5:28	2/17/2022 6:19	0:51	28R	30	
KAP1756	N18VV	C402	KGGW	Wokal Fld/Glasgow-Valley County	KBIL	Billings Logan Intt	2/17/2022 8:17	2/17/2022 9:31	1:14	12		
N340MH	N340MH	C340	KBIS	Bismarck Muni	KGGW	Wokal Fld/Glasgow-Valley County	2/17/2022 8:23	2/17/2022 9:07	1:43	13	12	
RCA388	N3885G	C340	KSDY	Sidney-Richland Rgnt	KGGW	Wokal Fld/Glasgow-Valley County	2/17/2022 8:49	2/17/2022 9:31	0:42	19	12	
CP78796	N936FE	C208	KGTF	Great Falls Intt	KGGW	Wokal Fld/Glasgow-Valley County	2/17/2022 8:52	2/17/2022 10:09	1:17	21	12	GTF V257 HVR V430 GGW
RCA388	N3885G	C340	KGGW	Wokal Fld/Glasgow-Valley County	KSDY	Sidney-Richland Rgnt	2/17/2022 10:20	2/17/2022 10:44	0:24	8	19	
KAP1757	N267CA	C402	KBIL	Billings Logan Intt	KGGW	Wokal Fld/Glasgow-Valley County	2/17/2022 10:51	2/17/2022 11:50	0:59	7		
CP78796	N936FE	C208	KGGW	Wokal Fld/Glasgow-Valley County	KXWA	Williston Basin International Airport	2/17/2022 11:13	2/17/2022 12:54	0:41	8	32	MLS019128 VUYUC
KAP51	N267CA	C402	L 47.29861 - 107.38694	Jordan, MT	KGGW	Wokal Fld/Glasgow-Valley County	2/17/2022 11:27	2/17/2022 11:50	0:23	12		
KAP51	N267CA	C402	KGGW	Wokal Fld/Glasgow-Valley County	KBIL	Billings Logan Intt	2/17/2022 12:30	2/17/2022 13:39	1:08	12	25	
N71TP	N71TP	PC12	KGGW	Wokal Fld/Glasgow-Valley County	KPWD	Sher-Wood	2/17/2022 13:57	2/17/2022 14:22	0:25	8		
N340MH	N340MH	C340	KGGW	Wokal Fld/Glasgow-Valley County	KGGW	Wokal Fld/Glasgow-Valley County	2/17/2022 15:43	2/17/2022 15:51	0:07	26	26	
CP77796	N751FE	C208	KXWA	Williston Basin International Airport	KGGW	Wokal Fld/Glasgow-Valley County	2/17/2022 16:51	2/17/2022 16:50	0:58	14	30	
CP77796	N751FE	C208	KGGW	Wokal Fld/Glasgow-Valley County	KGTF	Great Falls Intt	2/17/2022 17:28	2/17/2022 19:12	1:44	30	21	GGW V430 HVR V257 GTF
N340MH	N340MH	C340	KGGW	Wokal Fld/Glasgow-Valley County	KBIS	Bismarck Muni	2/17/2022 18:13	2/17/2022 20:24	1:10	26	13	
KAP1761	N747WS	C402	KBIL	Billings Logan Intt	KGGW	Wokal Fld/Glasgow-Valley County	2/17/2022 18:30	2/17/2022 19:40	1:10	7		
KAP41	N747WS	C402	KBIL	Billings Logan Intt	KGGW	Wokal Fld/Glasgow-Valley County	2/17/2022 18:42	2/17/2022 19:41	0:58	7	30	
N71TP	N71TP	PC12	KAPA	Centennial	KGGW	Wokal Fld/Glasgow-Valley County	2/17/2022 20:17	2/17/2022 23:02	2:44	17L	30	YELLOW4 CYS
RCA242	N132RX	C402	KBIL	Billings Logan Intt	KGGW	Wokal Fld/Glasgow-Valley County	2/18/2022 6:51	2/18/2022 8:01	1:09	7		30 CHMNY
RCA828	N3712T	C404	KBIL	Billings Logan Intt	KGGW	Wokal Fld/Glasgow-Valley County	2/18/2022 6:57	2/18/2022 8:11	1:14	28R	30	MLS18088 JITAG
CP78796	N997FE	C208	KGTF	Great Falls Intt	KGGW	Wokal Fld/Glasgow-Valley County	2/18/2022 7:52	2/18/2022 9:04	1:12	21	30	GTF V257 HVR V430 GGW
KAP41	N747WS	C402	KGGW	Wokal Fld/Glasgow-Valley County	KBIL	Billings Logan Intt	2/18/2022 8:23	2/18/2022 9:19	0:56	26	25	
RCA828	N3712T	C404	KGGW	Wokal Fld/Glasgow-Valley County	KSHR	Sheridan County	2/18/2022 11:24	2/18/2022 12:28	1:03	30		MLS321064
N6341A	N6341A	C182	KGGW	Wokal Fld/Glasgow-Valley County	KGGW	Wokal Fld/Glasgow-Valley County	2/18/2022 11:31	2/18/2022 11:59	0:27	30	30	
N4417W	N4417W	BE36	KGGW	Wokal Fld/Glasgow-Valley County	C56	Bult Fid	2/18/2022 12:29	2/18/2022 19:24	5:55	30	27	
RCA388	N3885G	C340	KSDY	Sidney-Richland Rgnt	KGGW	Wokal Fld/Glasgow-Valley County	2/18/2022 13:59	2/18/2022 14:42	0:43	1	30	
N71TP	N71TP	PC12	KGGW	Wokal Fld/Glasgow-Valley County	KBIS	Bismarck Muni	2/18/2022 15:35	2/18/2022 17:20	0:45	30	31	PO1
RCA242	N132RX	C402	KGGW	Wokal Fld/Glasgow-Valley County	L 48.09093 - 105.69855	Wolf Point, MT	2/18/2022 15:56	n/a		30		
RCA388	N3885G	C340	KGGW	Wokal Fld/Glasgow-Valley County	KSDY	Sidney-Richland Rgnt	2/18/2022 16:32	2/18/2022 17:05	0:33	30	1	
CP77796	N997FE	C208	KGGW	Wokal Fld/Glasgow-Valley County	KGTF	Great Falls Intt	2/18/2022 17:23	2/18/2022 18:56	1:33	12	21	GGW V430 HVR V257 GTF
N71TP	N71TP	PC12	KBIS	Bismarck Muni	KGGW	Wokal Fld/Glasgow-Valley County	2/18/2022 18:28	2/18/2022 18:55	1:26	31	30	
KAP1761	N6765T	C402	KBIL	Billings Logan Intt	KGGW	Wokal Fld/Glasgow-Valley County	2/18/2022 18:50	2/18/2022 19:55	1:05	7	26	
KAP81	N6765T	C402	KBIL	Billings Logan Intt	KGGW	Wokal Fld/Glasgow-Valley County	2/18/2022 18:55	2/18/2022 19:55	1:00	7	12	CHMNY
N71TP	N71TP	PC12	KGGW	Wokal Fld/Glasgow-Valley County	S85	Big Sky Fid	2/19/2022 0:04	2/19/2022 0:35	0:31	12		
N71TP	N71TP	PC12	KMOT	Minot Intt	KGGW	Wokal Fld/Glasgow-Valley County	2/19/2022 3:57	2/19/2022 4:09	1:11	13	12	
KAP1756	N6765T	C402	KGGW	Wokal Fld/Glasgow-Valley County	KBIL	Billings Logan Intt	2/19/2022 8:15	2/19/2022 9:20	1:05	12	25	
N858AC	N858AC	C441	KSAA	Marquette/Sawyer Rgnt	KGGW	Wokal Fld/Glasgow-Valley County	2/19/2022 11:05	2/19/2022 12:35	3:30	1	26	CMX155047
KAP1757	N6765T	C402	KBIL	Billings Logan Intt	KGGW	Wokal Fld/Glasgow-Valley County	2/19/2022 11:31	2/19/2022 12:15	0:43	7	8	
KAP81	N6765T	C402	L 47.31694 - 107.36750	Jordan, MT	KGGW	Wokal Fld/Glasgow-Valley County	2/19/2022 11:52	2/19/2022 12:15	0:22	26	26	
KAP1760	N6765T	C402	KGGW	Wokal Fld/Glasgow-Valley County	KBIL	Billings Logan Intt	2/19/2022 12:41	2/19/2022 13:45	1:04	26	25	
N858AC	N858AC	C441	KGGW	Wokal Fld/Glasgow-Valley County	KGPI	Glacier Park Intt	2/19/2022 13:10	2/19/2022 14:48	1:38	26	20	GTF340053 SKOTT GOOGGS
N71TP	N71TP	PC12	KGGW	Wokal Fld/Glasgow-Valley County	L 48.11002 - 105.70805	Wolf Point, MT	2/19/2022 13:55	n/a		26		
N71TP	N71TP	PC12	KBIL	Billings Logan Intt	KGGW	Wokal Fld/Glasgow-Valley County	2/19/2022 16:48	2/19/2022 17:34	0:46	28R	26	
KAP305	N401SX	C402	KBIL	Billings Logan Intt	KGGW	Wokal Fld/Glasgow-Valley County	2/19/2022 18:29	2/19/2022 19:29	0:59	7	30	BIL V2 MSL V254 GGW
N71TP	N71TP	PC12	KGGW	Wokal Fld/Glasgow-Valley County	PO1	Poplar Muni	2/20/2022 1:54	2/20/2022 2:09	0:15	30		MLS348108 ZIKIK
N71TP	N71TP	PC12	KBIL	Billings Logan Intt	KGGW	Wokal Fld/Glasgow-Valley County	2/20/2022 4:39	2/20/2022 5:29	0:50	28R	12	MLS291078 KEEVR
N71TP	N71TP	PC12	KGGW	Wokal Fld/Glasgow-Valley County	KOLF	L M Clayton	2/20/2022 7:18	2/20/2022 7:32	0:13	8		11 RULIE
KAP1756	N401SX	C402	KGGW	Wokal Fld/Glasgow-Valley County	KBIL	Billings Logan Intt	2/20/2022 8:08	2/20/2022 9:15	1:07	26		
KAP305	N401SX	C402	KGGW	Wokal Fld/Glasgow-Valley County	KBIL	Billings Logan Intt	2/20/2022 8:31	2/20/2022 9:15	0:43	26	25	CHMNY
N71TP	N71TP	PC12	KBIL	Billings Logan Intt	KGGW	Wokal Fld/Glasgow-Valley County	2/20/2022 10:35	2/20/2022 11:29	0:53	28R	12	MLS283079 ATCHY
KAP1757	N401SX	C402	KBIL	Billings Logan Intt	KGGW	Wokal Fld/Glasgow-Valley County	2/20/2022 10:50	2/20/2022 12:03	1:13			
KAP305	N401SX	C402	KBIL	Billings Logan Intt	KGGW	Wokal Fld/Glasgow-Valley County	2/20/2022 10:57	2/20/2022 12:03	1:06	7	12	MLS315085 ATCHY
BLK2	BLK2	BE20	KDIK	Roosevelt Rgnt	KGGW	Wokal Fld/Glasgow-Valley County	2/20/2022 22:01	2/20/2022 22:54	0:53	33	12	MLS024085 JTAG HUKAL
BLK2	BLK2	BE20	KGGW	Wokal Fld/Glasgow-Valley County	KBIS	Bismarck Muni	2/20/2022 23:41	2/21/2022 1:42	1:00	8	13	
CP78796	N997FE	C208	KGTF	Great Falls Intt	KGGW	Wokal Fld/Glasgow-Valley County	2/21/2022 6:14	2/21/2022 7:48	1:33	21	12	ANALE



KAP1761	N945CA	P212	KBIL	Billings Logan Intt	KGGW	Wokal Fld/Glasgow-Valley County	2/25/2022 18:40	2/25/2022 19:38	0:57	28R		30
N71TP	N71TP	PC12	KBIL	Billings Logan Intt	KGGW	Wokal Fld/Glasgow-Valley County	2/25/2022 19:17	2/25/2022 20:17	0:59		7	12
N200EJ	N200EJ	BE20	KBIL	Billings Logan Intt	KGGW	Wokal Fld/Glasgow-Valley County	2/26/2022 7:52	2/26/2022 8:38	0:45	28R		26
KAP1756	N945CA	P212	KGGW	Wokal Fld/Glasgow-Valley County	KBIL	Billings Logan Intt	2/26/2022 8:10	2/26/2022 9:08	0:58		26	25
KAP1757	N267CA	C402	KBIL	Billings Logan Intt	KGGW	Wokal Fld/Glasgow-Valley County	2/26/2022 11:10	2/26/2022 12:20	1:10	28R		
KAP920	N267CA	C402	KBIL	Billings Logan Intt	KGGW	Wokal Fld/Glasgow-Valley County	2/26/2022 11:18	2/26/2022 12:21	1:03	28R		30
KAP920	N267CA	C402	KGGW	Wokal Fld/Glasgow-Valley County	KBIL	Billings Logan Intt	2/26/2022 12:54	2/26/2022 13:51	0:57		26	25
N402RV	N402RV		KGGW	Wokal Fld/Glasgow-Valley County	KGGW	Wokal Fld/Glasgow-Valley County	2/26/2022 15:00	2/26/2022 16:10	1:10		26	30
N71TP	N71TP	PC12	KGGW	Wokal Fld/Glasgow-Valley County	L 48.17514 - 105.54038	Wolf Point, MT	2/26/2022 16:01	n/a			8	
N206CW	N206CW	BE33	KGGW	Wokal Fld/Glasgow-Valley County	KGGW	Billings Logan Intt	2/26/2022 17:11	2/26/2022 18:16	1:04		12	25
N200EJ	N200EJ	BE20	KGGW	Wokal Fld/Glasgow-Valley County	KBIL	Billings Logan Intt	2/26/2022 17:13	2/26/2022 17:54	0:40		12	28R
KAP920	N466CA	C402	KBIL	Billings Logan Intt	KGGW	Wokal Fld/Glasgow-Valley County	2/26/2022 18:35	2/26/2022 19:35	0:59	28R		12
N71TP	N71TP	PC12	KBIM	Bert Mooney	KGGW	Wokal Fld/Glasgow-Valley County	2/26/2022 20:22	2/26/2022 21:32	1:09		15	8 DLN337047
N71TP	N71TP	PC12	KGGW	Wokal Fld/Glasgow-Valley County	L 48.36497 - 107.35530	Glasgow, MT	2/26/2022 22:13	n/a			8	
N71TP	N71TP	PC12	KBIL	Billings Logan Intt	KGGW	Wokal Fld/Glasgow-Valley County	2/27/2022 1:53	2/27/2022 2:40	0:46	28R		30
KAP1756	N466CA	C402	KGGW	Wokal Fld/Glasgow-Valley County	KBIL	Billings Logan Intt	2/27/2022 8:10	2/27/2022 9:13	1:03		26	
KAP920	N466CA	C402	KGGW	Wokal Fld/Glasgow-Valley County	KBIL	Billings Logan Intt	2/27/2022 8:18	2/27/2022 9:13	0:55		26	25
KAP1757	N466CA	C402	KBIL	Billings Logan Intt	KGGW	Wokal Fld/Glasgow-Valley County	2/27/2022 11:09	2/27/2022 12:09	1:00		7	
KAP920	N466CA	C402	KBIL	Billings Logan Intt	KGGW	Wokal Fld/Glasgow-Valley County	2/27/2022 11:11	2/27/2022 12:09	0:58		7	26
KAP1760	N466CA	C402	KGGW	Wokal Fld/Glasgow-Valley County	KBIL	Billings Logan Intt	2/27/2022 12:41	2/27/2022 14:00	1:19		26	
KAP920	N466CA	C402	KGGW	Wokal Fld/Glasgow-Valley County	KBIL	Billings Logan Intt	2/27/2022 12:50	2/27/2022 14:00	1:09		26	25
N71TP	N71TP	PC12	KGGW	Wokal Fld/Glasgow-Valley County	L 48.10757 - 105.69775	Wolf Point, MT	2/27/2022 13:08	n/a			7	
KAP1761	N785CA	P212	KBIL	Billings Logan Intt	KGGW	Wokal Fld/Glasgow-Valley County	2/27/2022 18:17	2/27/2022 19:16	0:59		26	26
KAP711	N785CA	P212	L 45.88833 - 108.49639	Billings, MT	KGGW	Wokal Fld/Glasgow-Valley County	2/27/2022 18:21	2/27/2022 19:17	0:55			
N584ST	N584ST	PC12	KGGW	Wokal Fld/Glasgow-Valley County	L 48.33188 - 107.48807	Glasgow, MT	2/27/2022 20:28	n/a			30	
N71TP	N71TP	PC12	L 48.33302 - 107.41213	Glasgow, MT	KGGW	Wokal Fld/Glasgow-Valley County	2/27/2022 21:33	2/27/2022 21:48	0:14			30
N584ST	N584ST	PC12	KGTF	Great Falls Intt	KGGW	Wokal Fld/Glasgow-Valley County	2/28/2022 0:03	2/28/2022 0:53	0:49		21	26
CP78796	N890FE	C208	KGTF	Great Falls Intt	KGGW	Wokal Fld/Glasgow-Valley County	2/28/2022 6:35	2/28/2022 7:44	1:09		21	30 ANALE
KAP1756	N785CA	P212	KGGW	Wokal Fld/Glasgow-Valley County	KBIL	Billings Logan Intt	2/28/2022 8:07	2/28/2022 9:17	1:10		26	25
KAP1757	N785CA	P212	KBIL	Billings Logan Intt	KGGW	Wokal Fld/Glasgow-Valley County	2/28/2022 10:54	2/28/2022 11:52	0:58		7	30
KAP711	N785CA	P212	L 45.92472 - 108.48111	Billings, MT	KGGW	Wokal Fld/Glasgow-Valley County	2/28/2022 10:57	2/28/2022 11:53	0:56		26	
KAP1760	N785CA	P212	KGGW	Wokal Fld/Glasgow-Valley County	KBIL	Billings Logan Intt	2/28/2022 12:17	2/28/2022 13:25	1:08		12	25
N584ST	N584ST	PC12	KGGW	Wokal Fld/Glasgow-Valley County	L 48.36805 - 107.72420	Glasgow, MT	2/28/2022 15:06	n/a			12	
N71TP	N71TP	PC12	KGGW	Wokal Fld/Glasgow-Valley County	KFAR	Hector Intt	2/28/2022 15:21	2/28/2022 17:51	1:29		12	36
CP77796	N890FE	C208	KGGW	Wokal Fld/Glasgow-Valley County	KGTF	Great Falls Intt	2/28/2022 16:50	2/28/2022 18:31	1:41		8	21 GGW V430 HVR V257 GTF
N791DC	N791DC	BE20	KBIL	Billings Logan Intt	KGGW	Wokal Fld/Glasgow-Valley County	2/28/2022 16:57	2/28/2022 17:37	0:40	28R		30
N584ST	N584ST	PC12	KBIL	Billings Logan Intt	KGGW	Wokal Fld/Glasgow-Valley County	2/28/2022 18:06	2/28/2022 18:53	0:46	28R		26
N791DC	N791DC	BE20	KGGW	Wokal Fld/Glasgow-Valley County	KBIL	Billings Logan Intt	2/28/2022 18:21	2/28/2022 19:06	0:45		8	28R
KAP1761	N6765T	C402	KBIL	Billings Logan Intt	KGGW	Wokal Fld/Glasgow-Valley County	2/28/2022 18:25	2/28/2022 19:31	1:06		7	
N194CS	N194CS	PC12	KFAR	Hector Intt	KGGW	Wokal Fld/Glasgow-Valley County	2/28/2022 18:34	2/28/2022 19:50	2:15		27	26
KAP1011	N6765T	C402	KBIL	Billings Logan Intt	KGGW	Wokal Fld/Glasgow-Valley County	2/28/2022 18:37	2/28/2022 19:32	0:55		7	30 CHMNY
N584ST	N584ST	PC12	KGGW	Wokal Fld/Glasgow-Valley County	L 48.18420 - 105.63249	Wolf Point, MT	2/28/2022 20:51	n/a			8	
N584ST	N584ST	PC12	KBIL	Billings Logan Intt	KGGW	Wokal Fld/Glasgow-Valley County	2/28/2022 23:53	3/1/2022 0:41	0:47	28R		30
KAP1756	N6765T	CNA	KGGW	Wokal Fld/Glasgow-Valley County	KBIL	Billings Logan Intt	3/1/2022 8:05	3/1/2022 9:12	1:07		26	
KAP1011	N6765T	CNA	KGGW	Wokal Fld/Glasgow-Valley County	KBIL	Billings Logan Intt	3/1/2022 8:17	3/1/2022 9:12	0:55		26	25 CHMNY
CP78796	N751FE	C208	KGTF	Great Falls Intt	KGGW	Wokal Fld/Glasgow-Valley County	3/1/2022 8:32	3/1/2022 9:43	1:11		21	12 GTF V257 HVR V430 GGW
N55CE	N55CE	SW4	KBTA	Blair Exec	KGGW	Wokal Fld/Glasgow-Valley County	3/1/2022 9:35	3/1/2022 11:21	2:46			12 MLS073094 HUKAL
KAP1757	N6765T	C402	KBIL	Billings Logan Intt	KGGW	Wokal Fld/Glasgow-Valley County	3/1/2022 10:35	3/1/2022 11:50	1:15	28R		
KAP1011	N6765T	C402	KBIL	Billings Logan Intt	KGGW	Wokal Fld/Glasgow-Valley County	3/1/2022 10:42	3/1/2022 11:49	1:07		7	12 BIL016031 IDN
N55CE	N55CE	SW4	KGGW	Wokal Fld/Glasgow-Valley County	KHLN	Helena Rgnt	3/1/2022 11:56	3/1/2022 13:04	1:07		12	27
KAP1760	N6765T	C402	KGGW	Wokal Fld/Glasgow-Valley County	KBIL	Billings Logan Intt	3/1/2022 12:40	3/1/2022 13:50	1:10		12	
KAP1011	N6765T	C402	KGGW	Wokal Fld/Glasgow-Valley County	KBIL	Billings Logan Intt	3/1/2022 12:43	3/1/2022 13:49	1:05		12	28R
CP77796	N751FE	C208	KGGW	Wokal Fld/Glasgow-Valley County	KGTF	Great Falls Intt	3/1/2022 17:16	3/1/2022 18:59	1:43		12	21 GGW V430 HVR V257 GTF
KAP1761	N903CA	C402	KBIL	Billings Logan Intt	KGGW	Wokal Fld/Glasgow-Valley County	3/1/2022 18:20	3/1/2022 19:18	0:58		7	
N584ST	N584ST	PC12	KGGW	Wokal Fld/Glasgow-Valley County	M75	Matla	3/1/2022 18:26	3/1/2022 19:07	0:40		12	
KAP54	N903CA	C402	KBIL	Billings Logan Intt	KGGW	Wokal Fld/Glasgow-Valley County	3/1/2022 18:28	3/1/2022 19:20	0:51		7	8 CHMNY
N584ST	N584ST	PC12	KBIL	Billings Logan Intt	KGGW	Wokal Fld/Glasgow-Valley County	3/1/2022 21:14	3/1/2022 21:59	0:45	28R		12
RCA132	N3885G	C340	KXWA	Williston Basin International Airport	KGGW	Wokal Fld/Glasgow-Valley County	3/2/2022 6:02	3/2/2022 5:51	0:49		14	30 MLS020127 HUKAL
RCA132	N3885G	C340	KGGW	Wokal Fld/Glasgow-Valley County	KGGW	Wokal Fld/Glasgow-Valley County	3/2/2022 6:15	3/2/2022 7:02	0:47		8	12 MLS345106 EXADE SDY
KAP311	N18W	C402	KBIL	Billings Logan Intt	KGGW	Wokal Fld/Glasgow-Valley County	3/2/2022 6:27	3/2/2022 7:38	1:11	28R		12 MLS285080 ATCHY
N584ST	N584ST	PC12	KGGW	Wokal Fld/Glasgow-Valley County	PO1	Poplar Muni	3/2/2022 8:27	3/2/2022 8:45	0:18		12	MLS343109 DAXIQ
CP78796	N751FE	C208	KGTF	Great Falls Intt	KGGW	Wokal Fld/Glasgow-Valley County	3/2/2022 8:33	3/2/2022 9:56	1:22		21	12 GTF V257 HVR V430 GGW
KAP1756	N18W	C402	KGGW	Wokal Fld/Glasgow-Valley County	KBIL	Billings Logan Intt	3/2/2022 8:45	3/2/2022 9:47	1:02		12	
KAP311	N18W	C402	KGGW	Wokal Fld/Glasgow-Valley County	KBIL	Billings Logan Intt	3/2/2022 8:47	3/2/2022 9:45	0:58		26	28R
RCA132	N3885G	C340	KGGW	Wokal Fld/Glasgow-Valley County	KSDY	Sidney-Richland Rgnt	3/2/2022 9:17	3/2/2022 9:59	0:42		8	1 MLS339112 MLS356100 EXADE
KAP311	N18W	C402	KBIL	Billings Logan Intt	KGGW	Wokal Fld/Glasgow-Valley County	3/2/2022 10:43	3/2/2022 11:57	1:14		7	12 MLS288079 ATCHY
N584ST	N584ST	PC12	KBIL	Billings Logan Intt	KGGW	Wokal Fld/Glasgow-Valley County	3/2/2022 11:37	3/2/2022 12:27	0:50	28R		12 MLS289079 ATCHY
KAP311	N18W	C402	KGGW	Wokal Fld/Glasgow-Valley County	KBIL	Billings Logan Intt	3/2/2022 12:38	3/2/2022 13:37	0:59		12	10L
KAP1760	N903CA	CNA	KGGW	Wokal Fld/Glasgow-Valley County	KBIL	Billings Logan Intt	3/2/2022 12:50	3/2/2022 13:41	0:51		26	
KAP54	N903CA	C402	KGGW	Wokal Fld/Glasgow-Valley County	KBIL	Billings Logan Intt	3/2/2022 13:08	3/2/2022 14:04	0:55		12	10L
N55CE	N55CE	SW4	KHLN	Helena Rgnt	KGGW	Wokal Fld/Glasgow-Valley County	3/2/2022 15:09	3/2/2022 16:04	0:55		9	12 GTF072093 KEEVR ATCHY
N55CE	N55CE	SW4	KGGW	Wokal Fld/Glasgow-Valley County	KBTA	Blair Exec	3/2/2022 16:34	3/2/2022 19:29	1:54		12	
CP77796	N751FE	C208	KGGW	Wokal Fld/Glasgow-Valley County	KGTF	Great Falls Intt	3/2/2022 16:37	3/2/2022 18:15	1:38		12	3
N340MH	N340MH	C340	KBIS	Bismarck Muni	KGGW	Wokal Fld/Glasgow-Valley County	3/2/2022 16:44	3/2/2022 17:22	1:38		13	12 MLS010096 HUKAL
N340MH	N340MH	C340	KGGW	Wokal Fld/Glasgow-Valley County	KBIS	Bismarck Muni	3/2/2022 17:52	3/2/2022 20:08	1:16		12	13
KAP41	N256CA	C402	KBIL	Billings Logan Intt	KGGW	Wokal Fld/Glasgow-Valley County	3/2/2022 18:34	3/2/2022 19:48	1:13	10L		12 MLS299078 ATCHY
KAP41	N256CA	C402	KGGW	Wokal Fld/Glasgow-Valley County	KBIL	Billings Logan Intt	3/3/2022 13:03	3/3/2022 14:16	1:12		12	10L
KAP513	N466CA	C402	KBIL	Billings Logan Intt	KGGW	Wokal Fld/Glasgow-Valley County	3/3/2022 13:40	3/3/2022 14:43	1:02	10L		12 MLS312082 ATCHY
N21WU	N21WU	C421	KSDY	Sidney-Richland Rgnt	KGGW	Wokal Fld/Glasgow-Valley County	3/3/2022 14:32	3/3/2022 15:06	0:34		1	12
N21WU	N21WU	C421	KGGW	Wokal Fld/Glasgow-Valley County	KGTF	Great Falls Intt	3/3/2022 15:29	3/3/2022 16:53	1:23		12	3
KAP513	N466CA	C402	KGGW	Wokal Fld/Glasgow-Valley County	KBIL	Billings Logan Intt	3/3/2022 15:36	3/3/2022 16:46	1:10		12	10L
N340MH	N340MH	C340	KBIS	Bismarck Muni	KGGW	Wokal Fld/Glasgow-Valley County	3/3/2022 17:08	3/3/2022 17:37	1:29		13	12 4722N/10305W HUKAL
N340MH	N340MH	C340	KGGW	Wokal Fld/Glasgow-Valley County	KBIS	Bismarck Muni	3/3/2022 18:06	3/3/2022 20:19	1:12		12	13
KAP1761	N256CA	CNA	KBIL	Billings Logan Intt	KGGW	Wokal Fld/Glasgow-Valley County	3/3/2022 18:54	3/3/2022 20:03	1:09			
KAP41	N256CA	C402	KBIL	Billings Logan Intt	KGGW	Wokal Fld/Glasgow-Valley County	3/3/2022 18:55	3/3/2022 19:55	0:59		7	12 MLS282077 ATCHY
N21WU	N21WU	C421	KPWVD	Sher-Wood	KGGW	Wokal Fld/Glasgow-Valley County	3/3/2022 19:53	3/3/2022 20:35	0:41			12 MLS357139 ATCHY
N21WU	N21WU	C421	KGGW	Wokal Fld/Glasgow-Valley County	PO1	Poplar Muni	3/3/2022 20:50	3/3/2022 21:10	0:19		12	MLS342111 ZIKIK
N584ST	N584ST	PC12	KGGW	Wokal Fld/Glasgow-Valley County	KBIL	Billings Logan Intt	3/3/2022 23:36	3/4/2022 0:30	0:53		12	10L
N584ST	N584ST	PC12	KBIL	Billings Logan Intt	KGGW	Wokal Fld/Glasgow-Valley County	3/4/2022 1:16	3/4/2022 2:05	0:48	28R		1



N584ST	N584ST	PC12	KBIL	Billings Logan Intt	KGGW	Wokal Fld/Glasgow-Valley County	3/8/2022 21:01	3/8/2022 21:51	0:49	28R		30	MLS292079 JITAG
RC132	N157SG	C340	KSDY	Sidney-Richland Rgnt	KGGW	Wokal Fld/Glasgow-Valley County	3/9/2022 4:54	3/9/2022 5:36	0:42		1	30	
RC132	N157SG	C340	KGGW	Wokal Fld/Glasgow-Valley County	KSDY	Sidney-Richland Rgnt	3/9/2022 6:12	3/9/2022 6:48	0:35		12	1	
N205EJ	N205EJ	BE20	KBIL	Billings Logan Intt	KGGW	Wokal Fld/Glasgow-Valley County	3/9/2022 6:40	3/9/2022 7:23	0:43	28R		30	
N205EJ	N205EJ	BE20	KGGW	Wokal Fld/Glasgow-Valley County	KXWA	Williston Basin International Airport	3/9/2022 7:33	3/9/2022 9:05	0:31		8	32	
KAP1756	N903CA	C402	KGGW	Wokal Fld/Glasgow-Valley County	KBIL	Billings Logan Intt	3/9/2022 8:20	3/9/2022 9:21	1:01	12			
CP1796	N751FE	C208	KGTF	Great Falls Intt	KGGW	Wokal Fld/Glasgow-Valley County	3/9/2022 8:51	3/9/2022 10:12	1:21	21		12	ANALE
KAP1757	N18VW	C402	KBIL	Billings Logan Intt	KGGW	Wokal Fld/Glasgow-Valley County	3/9/2022 10:57	3/9/2022 12:06	1:09	28R			
KAP711	N18VW	C402	KBIL	Billings Logan Intt	KGGW	Wokal Fld/Glasgow-Valley County	3/9/2022 11:03	3/9/2022 12:06	1:03		7	30	CHMNY
N52862	N52862	C77R	KPAE	Snohomish County	KGGW	Wokal Fld/Glasgow-Valley County	3/9/2022 11:57	3/9/2022 17:46	4:49	34L		30	
KAP1760	N18VW	C402	KGGW	Wokal Fld/Glasgow-Valley County	KBIL	Billings Logan Intt	3/9/2022 12:40	3/9/2022 13:35	0:55		26		
KAP711	N18VW	C402	KGGW	Wokal Fld/Glasgow-Valley County	KBIL	Billings Logan Intt	3/9/2022 12:45	3/9/2022 13:35	0:50	26	28R		CHMNY
N584ST	N584ST	PC12	KGGW	Wokal Fld/Glasgow-Valley County	M75	Matla	3/9/2022 14:20	3/9/2022 14:39	0:18		30		MLS29123 AKEKE
N206CW	N206CW	BE33	KMLS	Frank Wiley Fld	KGGW	Wokal Fld/Glasgow-Valley County	3/9/2022 17:04	3/9/2022 17:53	0:48		31	30	
CP17796	N751FE	C208	KGGW	Wokal Fld/Glasgow-Valley County	KGTF	Great Falls Intt	3/9/2022 17:14	3/9/2022 18:46	1:32		26	21	GGW V430 HVR V257 GTF
N584ST	N584ST	PC12	KBIL	Billings Logan Intt	KGGW	Wokal Fld/Glasgow-Valley County	3/9/2022 17:26	3/9/2022 18:14	0:47	10L		30	
N205EJ	N205EJ	BE20	KGGW	Wokal Fld/Glasgow-Valley County	KBIL	Billings Logan Intt	3/9/2022 17:28	3/9/2022 18:16	0:47		30	10L	
N205EJ	N205EJ	BE20	L 48.27635 -103.82721	Williston, ND	KGGW	Wokal Fld/Glasgow-Valley County	3/9/2022 17:41	3/9/2022 17:15	0:33				
KAP1761	N256CA	C402	KBIL	Billings Logan Intt	KGGW	Wokal Fld/Glasgow-Valley County	3/9/2022 18:18	3/9/2022 19:19	1:01		7	30	
KAP2046	N256CA	C402	KBIL	Billings Logan Intt	KGGW	Wokal Fld/Glasgow-Valley County	3/9/2022 18:22	3/9/2022 19:20	0:58		7	8	CHMNY
N52862	N52862	C77R	KPAE	Wokal Fld/Glasgow-Valley County	KSTP	St Paul Holman Fld	3/9/2022 18:41	3/9/2022 23:36	3:54	30		32	
N584ST	N584ST	PC12	KGGW	Wokal Fld/Glasgow-Valley County	KBIL	Billings Logan Intt	3/9/2022 22:09	3/9/2022 22:59	0:49		26	10L	
N584ST	N584ST	PC12	KBIL	Billings Logan Intt	KGGW	Wokal Fld/Glasgow-Valley County	3/9/2022 23:47	3/10/2022 0:35	0:48	10L		30	
CP1796	N890FE	C208	KGTF	Great Falls Intt	KGGW	Wokal Fld/Glasgow-Valley County	3/10/2022 7:49	3/10/2022 9:05	1:16		21	26	ANALE
KAP1756	CNA	KGGW		Wokal Fld/Glasgow-Valley County	KBIL	Billings Logan Intt	3/10/2022 8:20	3/10/2022 9:23	1:03				
KAP2046	N256CA	C402	KGGW	Wokal Fld/Glasgow-Valley County	MT80	Vine	3/10/2022 8:30	3/10/2022 9:00	0:30		8		
N584ST	N584ST	PC12	KGGW	Wokal Fld/Glasgow-Valley County	PO1	Poplar Muni	3/10/2022 10:35	3/10/2022 10:51	0:16		30		
KAP1757	N256CA	C402	KBIL	Billings Logan Intt	KGGW	Wokal Fld/Glasgow-Valley County	3/10/2022 11:00	3/10/2022 12:13	1:13		7	30	
KAP2046	N256CA	C402	L 45.92194 -108.47583	Billings, MT	KGGW	Wokal Fld/Glasgow-Valley County	3/10/2022 11:07	3/10/2022 12:14	1:06			30	
N584ST	N584ST	PC12	KGGW	Wokal Fld/Glasgow-Valley County	PO1	Poplar Muni	3/10/2022 11:40	3/10/2022 12:30	0:50		8		
KAP1760	N256CA	C402	KGGW	Wokal Fld/Glasgow-Valley County	KBIL	Billings Logan Intt	3/10/2022 12:45	3/10/2022 13:46	1:01	26			
KAP2046	N256CA	C402	KGGW	Wokal Fld/Glasgow-Valley County	KBIL	Billings Logan Intt	3/10/2022 12:48	3/10/2022 13:46	0:58	26		25	CHMNY
N205EJ	N205EJ	BE20	KBIL	Billings Logan Intt	KGGW	Wokal Fld/Glasgow-Valley County	3/10/2022 13:28	3/10/2022 14:13	0:44	28R		30	CHMNY
N584ST	N584ST	PC12	KBIL	Billings Logan Intt	KGGW	Wokal Fld/Glasgow-Valley County	3/10/2022 13:32	3/10/2022 14:22	0:49	28R		30	
N205EJ	N205EJ	BE20	KGGW	Wokal Fld/Glasgow-Valley County	KBIL	Billings Logan Intt	3/10/2022 15:44	3/10/2022 16:24	0:40		30	28R	
CP17796	N890FE	C208	KGGW	Wokal Fld/Glasgow-Valley County	KGTF	Great Falls Intt	3/10/2022 16:54	3/10/2022 18:35	1:41		30	3	GGW V430 HVR V257 GTF
N584ST	N584ST	PC12	KGGW	Wokal Fld/Glasgow-Valley County	L 48.10387 -105.70015	Wolf Point, MT	3/10/2022 17:14	n/a			30		
KAP41	N903CA	C402	KBIL	Billings Logan Intt	KGGW	Wokal Fld/Glasgow-Valley County	3/10/2022 18:30	3/10/2022 19:36	1:06	28R		30	
N584ST	N584ST	PC12	KBIL	Billings Logan Intt	KGGW	Wokal Fld/Glasgow-Valley County	3/10/2022 20:01	3/10/2022 20:53	0:52	28R		30	
N584ST	N584ST	PC12	KGGW	Wokal Fld/Glasgow-Valley County	KBIL	Billings Logan Intt	3/11/2022 1:19	3/11/2022 2:02	0:43		8	28R	
N584ST	N584ST	PC12	KBIL	Billings Logan Intt	KGGW	Wokal Fld/Glasgow-Valley County	3/11/2022 2:42	3/11/2022 3:34	0:51	28R		30	
KAP1756	N903CA	C402	KGGW	Wokal Fld/Glasgow-Valley County	KBIL	Billings Logan Intt	3/11/2022 8:20	3/11/2022 9:25	1:05		12	10L	
N4417W	N4417W	BE36	KGGW	Wokal Fld/Glasgow-Valley County	KCOS	Colorado Sporgs Muni	3/11/2022 9:26	3/11/2022 12:34	3:07	12	17R		
CP1796	N890FE	C208	KGTF	Great Falls Intt	KGGW	Wokal Fld/Glasgow-Valley County	3/11/2022 9:46	3/11/2022 11:04	1:17	21		26	ANALE
KAP1757	N903CA	C402	KBIL	Billings Logan Intt	KGGW	Wokal Fld/Glasgow-Valley County	3/11/2022 11:04	3/11/2022 12:05	1:00	7	30		
KAP41	N903CA	C402	KBIL	Billings Logan Intt	KGGW	Wokal Fld/Glasgow-Valley County	3/11/2022 11:04	3/11/2022 12:05	1:00	7	26		
CP17821	N890FE	C208	KGGW	Wokal Fld/Glasgow-Valley County	KXWA	Williston Basin International Airport	3/11/2022 11:45	3/11/2022 13:33	0:47	8	32		
KAP1760	N903CA	C402	KGGW	Wokal Fld/Glasgow-Valley County	KBIL	Billings Logan Intt	3/11/2022 12:45	3/11/2022 13:48	1:03	26			
CP17821	N724FX	C208	KXWA	Williston Basin International Airport	KGGW	Wokal Fld/Glasgow-Valley County	3/11/2022 16:25	3/11/2022 16:18	0:53	32	26		
N584ST	N584ST	PC12	KGGW	Wokal Fld/Glasgow-Valley County	KBHK	Baker Muni	3/11/2022 17:04	3/11/2022 17:40	0:35	8	13		
CP17796	N724FX	C208	KGGW	Wokal Fld/Glasgow-Valley County	KGTF	Great Falls Intt	3/11/2022 17:06	3/11/2022 18:47	1:41	8		21	GGW V430 HVR V257 GTF
N584ST	N584ST	PC12	KBIL	Billings Logan Intt	KGGW	Wokal Fld/Glasgow-Valley County	3/11/2022 20:07	3/11/2022 20:58	0:50	28R		8	
N584ST	N584ST	PC12	KGGW	Wokal Fld/Glasgow-Valley County	L 48.15755 -105.67812	Wolf Point, MT	3/13/2022 13:50	n/a			12		
JTE611	N677JT	HDJT	KGKF	Grand Forks Intt	KGGW	Wokal Fld/Glasgow-Valley County	3/13/2022 15:24	3/13/2022 15:51	1:27	35L		12	RDR063002
JTE611	N677JT	HDJT	KGGW	Wokal Fld/Glasgow-Valley County	CYLLW	Kelowna Intl	3/13/2022 16:36	3/13/2022 17:27	1:50		8		34 YXC WITHAN
N584ST	N584ST	PC12	KBIL	Billings Logan Intt	KGGW	Wokal Fld/Glasgow-Valley County	3/13/2022 16:50	3/13/2022 17:43	0:52	28R		12	MLS291079 ATCHY
KAP1761	N890CA	C402	KBIL	Billings Logan Intt	KGGW	Wokal Fld/Glasgow-Valley County	3/13/2022 18:20	3/13/2022 19:32	1:12		7		
KAP711	N890CA	C402	KBIL	Billings Logan Intt	KGGW	Wokal Fld/Glasgow-Valley County	3/13/2022 18:27	3/13/2022 19:32	1:05	7		12	CHMNY
CP1796	N787FE	C208	KGTF	Great Falls Intt	KGGW	Wokal Fld/Glasgow-Valley County	3/14/2022 7:18	3/14/2022 8:31	1:12	21		26	ANALE
KAP1756	N890CA	C402	KGGW	Wokal Fld/Glasgow-Valley County	KBIL	Billings Logan Intt	3/14/2022 8:05	3/14/2022 9:08	1:03	12			
N402RV	N402RV	RV8	KGGW	Wokal Fld/Glasgow-Valley County	KMA	Miller Muni	3/14/2022 8:48	3/14/2022 11:58	2:10		8		MLS35092 CLANN
KAP1757	N890CA	C402	KBIL	Billings Logan Intt	KGGW	Wokal Fld/Glasgow-Valley County	3/14/2022 10:50	3/14/2022 11:51	1:01	7			
KAP711	N890CA	C402	L 45.90722 -108.49444	Billings, MT	KGGW	Wokal Fld/Glasgow-Valley County	3/14/2022 10:52	3/14/2022 11:46	0:53			26	
CP17821	N787FE	C208	KGGW	Wokal Fld/Glasgow-Valley County	KXWA	Williston Basin International Airport	3/14/2022 11:26	3/14/2022 13:11	0:44	26		32	
KAP1760	N890CA	C402	KGGW	Wokal Fld/Glasgow-Valley County	KBIL	Billings Logan Intt	3/14/2022 12:30	3/14/2022 13:33	1:03	26			
N402RV	N402RV	RV8	KRAP	Rapid City Rgnt	KGGW	Wokal Fld/Glasgow-Valley County	3/14/2022 13:34	3/14/2022 15:36	2:01	14	26		
CP17821	N710FX	C208	KXWA	Williston Basin International Airport	KGGW	Wokal Fld/Glasgow-Valley County	3/14/2022 14:12	3/14/2022 14:07	0:55	32	26		
N584ST	N584ST	PC12	KGGW	Wokal Fld/Glasgow-Valley County	L 48.36796 -107.71842	Glasgow, MT	3/14/2022 16:33	n/a			26		
CP17796	N710FX	C208	KGGW	Wokal Fld/Glasgow-Valley County	KGTF	Great Falls Intt	3/14/2022 16:40	3/14/2022 18:12	1:31	26		21	GGW V430 HVR V257 GTF
KAP1761	N676ST	CNA	KBIL	Billings Logan Intt	KGGW	Wokal Fld/Glasgow-Valley County	3/14/2022 18:05	3/14/2022 18:58	0:53	7		30	
KAP1011	N676ST	C402	L 45.92028 -108.49722	Billings, MT	KGGW	Wokal Fld/Glasgow-Valley County	3/14/2022 18:07	3/14/2022 19:01	0:53		26		
N584ST	N584ST	PC12	KBIL	Billings Logan Intt	KGGW	Wokal Fld/Glasgow-Valley County	3/14/2022 19:45	3/14/2022 20:34	0:49	28R		30	
N584ST	N584ST	PC12	KGGW	Wokal Fld/Glasgow-Valley County	L 48.12891 -105.83075	Wolf Point, MT	3/14/2022 22:09	n/a			12		
N584ST	N584ST	PC12	KBIL	Billings Logan Intt	KGGW	Wokal Fld/Glasgow-Valley County	3/15/2022 0:42	3/15/2022 1:25	0:42	28R		30	
KAP1756	N676ST	C402	KGGW	Wokal Fld/Glasgow-Valley County	KBIL	Billings Logan Intt	3/15/2022 8:10	3/15/2022 9:13	1:03	12	25		
N584ST	N584ST	PC12	KGGW	Wokal Fld/Glasgow-Valley County	KGGW	Wokal Fld/Glasgow-Valley County	3/15/2022 8:13	3/15/2022 8:31	0:18	8	12		
CP1796	N751FE	C208	KGTF	Great Falls Intt	KGGW	Wokal Fld/Glasgow-Valley County	3/15/2022 8:18	3/15/2022 9:27	1:08	21		12	GTF V257 HVR V430 GGW
N584ST	N584ST	PC12	KGGW	Wokal Fld/Glasgow-Valley County	L 48.18878 -105.82197	Wolf Point, MT	3/15/2022 9:01	n/a			8		
CP17796	N751FE	C208	KGGW	Wokal Fld/Glasgow-Valley County	KXWA	Williston Basin International Airport	3/15/2022 10:15	3/15/2022 11:57	0:41	8	14		
KAP1757	N676ST	C402	KBIL	Billings Logan Intt	KGGW	Wokal Fld/Glasgow-Valley County	3/15/2022 10:50	3/15/2022 11:49	0:59	7	12		
KAP1011	N676ST	C402	L 46.08028 -108.45611	Billings, MT	KGGW	Wokal Fld/Glasgow-Valley County	3/15/2022 10:57	3/15/2022 11:50	0:53		12		
KAP1011	N676ST	C402	KGGW	Wokal Fld/Glasgow-Valley County	KBIL	Billings Logan Intt	3/15/2022 12:32	3/15/2022 13:42	1:09	12	25		
CP17796	N890FE	C208	KXWA	Williston Basin International Airport	KGGW	Wokal Fld/Glasgow-Valley County	3/15/2022 12:40	3/15/2022 12:39	0:58	14	12		
N584ST	N584ST	PC12	KBIL	Billings Logan Intt	KGGW	Wokal Fld/Glasgow-Valley County	3/15/2022 12:51	3/15/2022 13:32	0:40	28R		30	
N584ST	N584ST	PC12	KGGW	Wokal Fld/Glasgow-Valley County	L 48.51060 -108.42060	Shaanavon, SK	3/15/2022 15:32	n/a			26		
CP17796	N890FE	C208	KGGW	Wokal Fld/Glasgow-Valley County	KGTF	Great Falls Intt	3/15/2022 16:39	3/15/2022 18:11	1:32		30	21	GGW V430 HVR V257 GTF
N584ST	N584ST	PC1											



N402RV	N402RV	L 46.95128 -104.02363	Baker, MT	GGW	Wokal Fld/Glasgow-Valley County	3/20/2022 12:43	3/20/2022 13:33	0:50			30
KAP1760	N747WS	C402	GGW	KBIL	Wokal Fld/Glasgow-Valley County	3/20/2022 12:50	3/20/2022 13:57	1:07	26		
KAP110	N747WS	C402	GGW	KBIL	Wokal Fld/Glasgow-Valley County	3/20/2022 12:55	3/20/2022 13:56	1:01	26	28R	CHMNY BIL
N584ST	N584ST	PC12	GGW	L 48.11518 -105.76285	Wolf Point, MT	3/20/2022 17:34		n/a			30
KAP1761	N466CA	C402	KBIL	GGW	Wokal Fld/Glasgow-Valley County	3/20/2022 18:25	3/20/2022 19:34	1:09	28R		
KAP2046	N466CA	C402	KBIL	GGW	Wokal Fld/Glasgow-Valley County	3/20/2022 18:34	3/20/2022 19:33	0:59	7		30 CHMNY
N584ST	N584ST	PC12	KBIL	GGW	Wokal Fld/Glasgow-Valley County	3/20/2022 20:55	3/20/2022 21:38	0:43	28R		30
CP17896	N710FX	C208	KGTF	GGW	Wokal Fld/Glasgow-Valley County	3/21/2022 6:31	3/21/2022 7:42	1:11	21		12 V257 HVR V430
KAP1756	N466CA	C402	GGW	KBIL	Wokal Fld/Glasgow-Valley County	3/21/2022 7:55	3/21/2022 8:58	1:03	26		
CP17796	N710FX	C208	GGW	KXWA	Williston Basin International Airport	3/21/2022 8:47	3/21/2022 10:31	0:43	8		32
N584ST	N584ST	PC12	GGW	L 48.32405 -107.42249	Glasgow, MT	3/21/2022 9:20		n/a			8
KAP1757	N499CA	C402	KBIL	GGW	Wokal Fld/Glasgow-Valley County	3/21/2022 10:25	3/21/2022 11:35	1:00	7		
KAP41	N499CA	C402	L 45.96056 -108.42944	Billings, MT	GGW	Wokal Fld/Glasgow-Valley County	3/21/2022 10:40	3/21/2022 11:36	0:56		30
KAP1760	N499CA	C402	GGW	KBIL	Wokal Fld/Glasgow-Valley County	3/21/2022 11:59	3/21/2022 12:59	0:59	30		
N584ST	N584ST	PC12	KBIL	GGW	Wokal Fld/Glasgow-Valley County	3/21/2022 12:21	3/21/2022 13:08	0:46	28R		30
CP17796	N710FX	C208	KXWA	GGW	Williston Basin International Airport	3/21/2022 16:38	3/21/2022 16:30	0:51	32		26
CP17796	N710FX	C208	GGW	KGTF	Wokal Fld/Glasgow-Valley County	3/21/2022 16:56	3/21/2022 18:24	1:27	30		21 GGW V430 HVR V257 GTF
KAP1761	N267CA	C402	KBIL	GGW	Wokal Fld/Glasgow-Valley County	3/21/2022 18:10	3/21/2022 19:10	1:00	28R		
KAP1011	N267CA	C402	L 45.90333 -108.53194	Billings, MT	GGW	Wokal Fld/Glasgow-Valley County	3/21/2022 18:14	3/21/2022 19:12	0:57		30
N200EJ	N200EJ	BE20	KBIL	GGW	Wokal Fld/Glasgow-Valley County	3/22/2022 6:57	3/22/2022 7:43	0:45	28R		30
N205EJ	N205EJ	BE20	KBIL	GGW	Wokal Fld/Glasgow-Valley County	3/22/2022 7:03	3/22/2022 7:49	0:46	28R		30 CHMNY
KAP1756	N267CA	C402	GGW	KBIL	Wokal Fld/Glasgow-Valley County	3/22/2022 7:45	3/22/2022 8:40	0:55	26		
N200EJ	N200EJ	BE20	GGW	KXWA	Williston Basin International Airport	3/22/2022 7:53	3/22/2022 9:22	0:28	8		32
KAP1011	N267CA	C402	GGW	KBIL	Wokal Fld/Glasgow-Valley County	3/22/2022 7:56	3/22/2022 8:40	0:44	28R		CHMNY
CP17896	N710FX	C208	KGTF	GGW	Wokal Fld/Glasgow-Valley County	3/22/2022 8:20	3/22/2022 9:39	1:18	21		30 GTF
KAP1757	N903CA	C402	KBIL	GGW	Wokal Fld/Glasgow-Valley County	3/22/2022 9:55	3/22/2022 11:00	1:05	7		
KAP311	N903CA	C402	KBIL	GGW	Wokal Fld/Glasgow-Valley County	3/22/2022 10:30	3/22/2022 11:04	0:34	7		30
KAP1760	N903CA	C402	GGW	KBIL	Wokal Fld/Glasgow-Valley County	3/22/2022 11:40	3/22/2022 12:35	0:55	26		
BLK24	BLK24	PA18	L 47.93968 -106.20089	Glasgow, MT	GGW	Wokal Fld/Glasgow-Valley County	3/22/2022 12:38	3/22/2022 12:59	0:20		
N205EJ	N205EJ	BE20	GGW	KBIL	Wokal Fld/Glasgow-Valley County	3/22/2022 14:10	3/22/2022 14:49	0:38	30	28R	
N584ST	N584ST	PC12	GGW	KBHK	Baker Muni	3/22/2022 14:43	3/22/2022 15:20	0:36	30		13
N200EJ	N200EJ	BE20	KXWA	GGW	Williston Basin International Airport	3/22/2022 16:18	3/22/2022 15:49	0:31	32		30
N200EJ	N200EJ	BE20	GGW	KBIL	Wokal Fld/Glasgow-Valley County	3/22/2022 16:19	3/22/2022 16:57	0:38	30	28R	
CP17796	N710FX	C208	GGW	KGTF	Wokal Fld/Glasgow-Valley County	3/22/2022 16:39	3/22/2022 18:00	1:21	26		21
N584ST	N584ST	PC12	KBIL	GGW	Wokal Fld/Glasgow-Valley County	3/22/2022 17:39	3/22/2022 18:29	0:49	28R		30
KAP1761	N747WS	C402	KBIL	GGW	Wokal Fld/Glasgow-Valley County	3/22/2022 18:15	3/22/2022 19:20	1:05	7		
KAP5853	N747WS	C402	L 45.88028 -108.51639	Billings, MT	GGW	Wokal Fld/Glasgow-Valley County	3/22/2022 18:20	3/22/2022 19:20	0:59		30
RCA132	N157SG	C340	KSDY	GGW	Sidney-Richland Rgnt	3/23/2022 5:04	3/23/2022 7:17	2:13	1		
N205EJ	N205EJ	BE20	KBIL	GGW	Wokal Fld/Glasgow-Valley County	3/23/2022 6:38	3/23/2022 7:25	0:46	28R		12 CHMNY
N205EJ	N205EJ	BE20	GGW	KXWA	Williston Basin International Airport	3/23/2022 7:33	3/23/2022 9:05	0:32	8		32
KAP1756	N747WS	C402	GGW	KBIL	Wokal Fld/Glasgow-Valley County	3/23/2022 7:50	3/23/2022 8:53	1:03	12		25
CP17896	N710FX	C208	KGTF	GGW	Wokal Fld/Glasgow-Valley County	3/23/2022 8:21	3/23/2022 9:37	1:15	21		12 GTF V257 HVR V430 GGW
KAP1757	N945CA	P212	KBIL	GGW	Wokal Fld/Glasgow-Valley County	3/23/2022 9:45	3/23/2022 10:49	1:04	7		12
BLK24	BLK24	PA18	GGW	L 48.51512 -107.36312	Glasgow, MT	3/23/2022 11:12		n/a			30
KAP1760	N945CA	P212	GGW	KBIL	Wokal Fld/Glasgow-Valley County	3/23/2022 11:35	3/23/2022 12:36	1:01	12		25
N584ST	N584ST	PC12	GGW	L 48.36598 -107.73067	Glasgow, MT	3/23/2022 14:24		n/a			12
CP17796	N710FX	C208	GGW	KGTF	Wokal Fld/Glasgow-Valley County	3/23/2022 16:59	3/23/2022 18:26	1:27	26		21 GGW V430 HVR V257 GTF
N205EJ	N205EJ	BE20	GGW	KBIL	Wokal Fld/Glasgow-Valley County	3/23/2022 17:06	3/23/2022 17:49	0:43			
N402RV	N402RV	GGW	L 48.85757 -106.33716	Glasgow, MT	GGW	3/23/2022 17:08		n/a			30
N205EJ	N205EJ	BE20	GGW	KBIL	Wokal Fld/Glasgow-Valley County	3/23/2022 17:51	3/23/2022 18:33	0:42	8	28R	
N205EJ	N205EJ	BE20	KXWA	GGW	Williston Basin International Airport	3/23/2022 18:02	3/23/2022 17:33	0:31	14		26
KAP1761	N466CA	C402	KBIL	GGW	Wokal Fld/Glasgow-Valley County	3/23/2022 18:10	3/23/2022 19:06	0:56	7		
KAP711	N466CA	C402	L 45.94361 -108.48778	Billings, MT	GGW	Wokal Fld/Glasgow-Valley County	3/23/2022 18:13	3/23/2022 19:06	0:52		12
N584ST	N584ST	PC12	KAPA	GGW	Centennial	3/23/2022 20:52	3/23/2022 23:20	2:27	25R		12 YELLO4 CYS
CP17896	N890FE	C208	KGTF	GGW	Wokal Fld/Glasgow-Valley County	3/24/2022 7:47	3/24/2022 8:53	1:05	3		30
KAP1756	N466CA	C402	GGW	KBIL	Wokal Fld/Glasgow-Valley County	3/24/2022 7:56	3/24/2022 8:58	1:02	26		
CP17796	N890FE	C208	GGW	KGTF	Wokal Fld/Glasgow-Valley County	3/24/2022 17:20	3/24/2022 18:46	1:25	30		3 GGW V430 HVR V257 GTF
N584ST	N584ST	PC12	GGW	KOLF	L M Clayton	3/24/2022 17:31	3/24/2022 17:45	0:13	30		11
KAP1761	N267CA	C402	KBIL	GGW	Wokal Fld/Glasgow-Valley County	3/24/2022 18:32	3/24/2022 19:40	1:08	28R		
KAP2046	N267CA	C402	L 45.95472 -108.53194	Billings, MT	GGW	Wokal Fld/Glasgow-Valley County	3/24/2022 18:37	3/24/2022 19:39	1:01		30
N584ST	N584ST	PC12	KBIL	GGW	Wokal Fld/Glasgow-Valley County	3/24/2022 20:19	3/24/2022 21:06	0:46	28R		30
CP17896	N710FX	C208	KGTF	GGW	Wokal Fld/Glasgow-Valley County	3/25/2022 7:28	3/25/2022 8:41	1:13	21		30 GTF V257 HVR V430 GGW
KAP1756	N267CA	C402	GGW	KBIL	Wokal Fld/Glasgow-Valley County	3/25/2022 7:50	3/25/2022 8:48	0:58	26		
N584ST	N584ST	PC12	GGW	L 48.11695 -105.76968	Wolf Point, MT	3/25/2022 9:06		n/a			12
KAP1757	N401SX	C402	KBIL	GGW	Wokal Fld/Glasgow-Valley County	3/25/2022 10:15	3/25/2022 11:20	1:05	7		
N79824	N79824	M20P	L 48.33362 -107.61017	Glasgow, MT	GGW	3/25/2022 10:20	3/25/2022 10:39	0:18			30
KAP54	N401SX	C402	L 46.26917 -108.20750	Roundup, MT	GGW	3/25/2022 10:30	3/25/2022 11:20	0:49			30
N79824	N79824	M20P	GGW	KPWD	Sher-Wood	3/25/2022 11:39	3/25/2022 12:23	0:44	30		
KAP1760	N401SX	C402	GGW	KBIL	Wokal Fld/Glasgow-Valley County	3/25/2022 12:00	3/25/2022 13:10	1:10	26		
N584ST	N584ST	PC12	KBIL	GGW	Wokal Fld/Glasgow-Valley County	3/25/2022 12:31	3/25/2022 13:18	0:47	10L		30
N584ST	N584ST	PC12	GGW	KBIL	Wokal Fld/Glasgow-Valley County	3/25/2022 15:17	3/25/2022 16:03	0:45			12 28R
N206CW	N206CW	BE33	L 47.72964 -104.26624	Sidney, MT	GGW	3/25/2022 15:28	3/25/2022 16:07	0:39			26
CP17796	N710FX	C208	GGW	KGTF	Wokal Fld/Glasgow-Valley County	3/25/2022 16:38	3/25/2022 18:09	1:31	8		3 GGW V430 HVR V257 GTF
N1710C	N1710C	C180	L 45.96596 -108.46342	Billings, MT	GGW	3/25/2022 16:56	3/25/2022 18:08	1:12			26
N194CS	N194CS	PC12	GGW	KHVR	Havre City-County	3/25/2022 17:27	3/25/2022 18:49	1:21	12		48S
KAP1761	N499CA	C402	KBIL	GGW	Wokal Fld/Glasgow-Valley County	3/25/2022 18:18	3/25/2022 19:22	1:04	7		
N194CS	N194CS	PC12	GGW	GGW	Wokal Fld/Glasgow-Valley County	3/25/2022 18:26	3/25/2022 18:43	0:17	30		12
KAP516	N499CA	C402	KBIL	GGW	Wokal Fld/Glasgow-Valley County	3/25/2022 18:28	3/25/2022 19:23	0:54	7		12 CHMNY GGW
N584ST	N584ST	PC12	KBIL	GGW	Wokal Fld/Glasgow-Valley County	3/25/2022 20:24	3/25/2022 21:12	0:47	10L		8
BLK2	BLK2	BE20	KDJK	GGW	Roosevelt Rgnt	3/25/2022 21:32	3/25/2022 22:26	0:53	33		8
BLK2	BLK2	BE20	GGW	KFAR	Hector Intl	3/25/2022 23:15	3/26/2022 1:38	1:23	8		36
KAP1756	N499CA	C402	GGW	KBIL	Wokal Fld/Glasgow-Valley County	3/26/2022 7:45	3/26/2022 8:49	1:04	26		
KAP516	N499CA	C402	GGW	KBIL	Wokal Fld/Glasgow-Valley County	3/26/2022 8:02	3/26/2022 8:48	0:45	26	28R	
KAP516	N18V	C402	GGW	KBIL	Wokal Fld/Glasgow-Valley County	3/26/2022 10:05	3/26/2022 11:58	1:53	26		CHMNY BIL
KAP1757	N747WS	C402	KBIL	GGW	Wokal Fld/Glasgow-Valley County	3/26/2022 10:15	3/26/2022 11:17	1:02	7		
KAP110	N747WS	C402	L 45.89444 -108.50778	Billings, MT	GGW	3/26/2022 10:18	3/26/2022 11:17	0:59			12
N206CW	N206CW	BE33	GGW	KBZN	Bozeman Yellowstone Intl	3/26/2022 10:18	3/26/2022 11:59	1:41	12		11
KAP1760	N747WS	C402	GGW	KBIL	Wokal Fld/Glasgow-Valley County	3/26/2022 11:50	3/26/2022 12:53	1:03	12		
N402RV	N402RV	RVB	KMKA	GGW	Wokal Fld/Glasgow-Valley County	3/26/2022 18:03	3/26/2022 19:18	1:14			8
KAP1761	N747WS	C402	KBIL	GGW	Wokal Fld/Glasgow-Valley County	3/26/2022 18:15	3/26/2022 19:14	0:59	7		
KAP110	N747WS	C402	L 45.87667 -108.43444	Billings, MT	GGW	3/26/2022 18:16	3/26/2022 19:15	0:59			8
N194CS	N194CS	PC12	GGW	KHVR	Havre City-County	3/27/2022 2:27	3/27/2022 3:47	1:20	12		48S
N194CS	N194CS	PC12	KBIL	GGW	Wokal Fld/Glasgow-Valley County	3/27/2022 6:00	3/27/2022 6:46	0:46	28R		12
KAP1745	N747WS	C402	GGW	KOLF	L M Clayton	3/27/2022 7:57	3/27/2022 8:17	0:20	8		11
KAP516	N18V	C402	KBIL	GGW	Wokal Fld/Glasgow-Valley County	3/27/2022 10:39	3/27/2022 11:40	1:01	28R		12 CHMNY GGW
N206CW	N206CW	BE33	KBZN	GGW	Wokal Fld/Glasgow-Valley County	3/27/2022 10:50	3/27/2022 12:15	1:24	12		12
N1710C											



KAP1745	N499CA	C402	KGGW	Wokal Fld/Glasgow-Valley County	KOLF	L M Clayton	3/31/2022 7:50	3/31/2022 8:05	0:15	8	11	
N76TB	N76TB	A550	Y19	Mandan Rgnl/Lawler Fld	KGGW	Wokal Fld/Glasgow-Valley County	3/31/2022 7:59	3/31/2022 9:02	2:02			
CF18796	N710FX	C208	KGTF	Great Falls Intt	KGGW	Wokal Fld/Glasgow-Valley County	3/31/2022 8:06	3/31/2022 9:17	1:11	21	26	ANALE
N76TB	N76TB	A550	KGGW	Wokal Fld/Glasgow-Valley County	L 48.30510 -107.43812	Glasgow, MT	3/31/2022 9:41		n/a			
KAP1794	N499CA	C402	KBIL	Billings Logan Intt	KGGW	Wokal Fld/Glasgow-Valley County	3/31/2022 10:50	3/31/2022 11:45	0:55	7		
KAP110	N499CA	C402	KBIL	Billings Logan Intt	KGGW	Wokal Fld/Glasgow-Valley County	3/31/2022 10:54	3/31/2022 11:51	0:57	7	30	
KAP1794	N499CA	C402	KGGW	Wokal Fld/Glasgow-Valley County	KOLF	L M Clayton	3/31/2022 12:10	3/31/2022 12:28	0:18	8	11	
KAP1795	N499CA	C402	KOLF	L M Clayton	KGGW	Wokal Fld/Glasgow-Valley County	3/31/2022 13:35	3/31/2022 13:55	0:20	29	30	
N406HF	N406HF	BE20	KBIL	Billings Logan Intt	KGGW	Wokal Fld/Glasgow-Valley County	3/31/2022 13:56	3/31/2022 14:36	0:40	28R	30	
KAP110	N499CA	C402	KGGW	Wokal Fld/Glasgow-Valley County	KBIL	Billings Logan Intt	3/31/2022 14:29	3/31/2022 15:29	1:00	26	28R	CHMNY BIL
N337CM	N337CM	C510	KBOI	Gowen Field	KGGW	Wokal Fld/Glasgow-Valley County	3/31/2022 15:11	3/31/2022 16:49	1:38	28R	30	BARNR
N194CS	N194CS	PC12	KGGW	Wokal Fld/Glasgow-Valley County	KBIL	Billings Logan Intt	3/31/2022 15:18	3/31/2022 16:11	0:53	30	28R	
N406HF	N406HF	BE20	KGGW	Wokal Fld/Glasgow-Valley County	KBIL	Billings Logan Intt	3/31/2022 15:50	3/31/2022 16:38	0:48	30	28R	
N194CS	N194CS	PC12	KBIL	Billings Logan Intt	KGGW	Wokal Fld/Glasgow-Valley County	3/31/2022 17:06	3/31/2022 17:52	0:46	28R	30	
CF17796	N710FX	C208	KGGW	Wokal Fld/Glasgow-Valley County	KGTF	Great Falls Intt	3/31/2022 17:10	3/31/2022 18:42	1:31	26	21	GGW V430 HVR V257 GTF
N337CM	N337CM	C510	KGGW	Wokal Fld/Glasgow-Valley County	KBOI	Gowen Field	3/31/2022 17:56	3/31/2022 19:41	1:45	30	28R	GGW KU84M KOURT KOURT3
N194CS	N194CS	PC12	KGGW	Wokal Fld/Glasgow-Valley County	KGGW	Wokal Fld/Glasgow-Valley County	3/31/2022 18:40	3/31/2022 18:44	0:04	30	30	
N194CS	N194CS	PC12	KGGW	Wokal Fld/Glasgow-Valley County	L 48.10839 -105.71862	Wolf Point, MT	3/31/2022 19:04		n/a	8		
KAP32	N6765T	C402	L 48.12080 -105.77314	Wolf Point, MT	KGGW	Wokal Fld/Glasgow-Valley County	3/31/2022 19:25	3/31/2022 19:39	0:14	30		
N194CS	N194CS	PC12	KBIL	Billings Logan Intt	KGGW	Wokal Fld/Glasgow-Valley County	3/31/2022 21:51	3/31/2022 22:34	0:42	10L	30	
CF18796	N710FX	C208	KGTF	Great Falls Intt	KGGW	Wokal Fld/Glasgow-Valley County	4/1/2022 7:28	4/1/2022 8:44	1:16	21	26	ANALE
N71TP	N71TP	PC12	KGGW	Wokal Fld/Glasgow-Valley County	KGGW	Wokal Fld/Glasgow-Valley County	4/1/2022 7:52	4/1/2022 9:24	1:31	26	30	
KAP1745	N6765T	C402	KGGW	Wokal Fld/Glasgow-Valley County	KOLF	L M Clayton	4/1/2022 7:57	4/1/2022 8:15	0:18	8	11	
N205EJ	N205EJ	BE20	KBIL	Billings Logan Intt	KGGW	Wokal Fld/Glasgow-Valley County	4/1/2022 9:00	4/1/2022 9:43	0:43	28R	30	CHMNY
N402RV	N402RV	KGGW	Wokal Fld/Glasgow-Valley County	KGGW	Wokal Fld/Glasgow-Valley County	4/1/2022 9:40	4/1/2022 10:00	0:20	30	30		
KAP1794	N6765T	C402	KBIL	Billings Logan Intt	KGGW	Wokal Fld/Glasgow-Valley County	4/1/2022 10:35	4/1/2022 11:37	1:02	7	30	
KAP32	N6765T	C402	L 46.04500 -108.39333	Billings, MT	KGGW	Wokal Fld/Glasgow-Valley County	4/1/2022 10:41	4/1/2022 11:37	0:56	30	30	
KAP1794	N6765T	C402	KGGW	Wokal Fld/Glasgow-Valley County	KOLF	L M Clayton	4/1/2022 12:10	4/1/2022 12:25	0:15	8	11	
KAP1795	N6765T	C402	KOLF	L M Clayton	KGGW	Wokal Fld/Glasgow-Valley County	4/1/2022 13:48	4/1/2022 14:07	0:19	29	30	
N4417W	N4417W	BE36	KGGW	Wokal Fld/Glasgow-Valley County	KGGW	Wokal Fld/Glasgow-Valley County	4/1/2022 14:16	4/1/2022 15:21	1:04	30	30	
KAP32	N6765T	C402	KGGW	Wokal Fld/Glasgow-Valley County	KBIL	Billings Logan Intt	4/1/2022 14:27	4/1/2022 15:30	1:02	30	28R	CHMNY
N205EJ	N205EJ	BE20	KGGW	Wokal Fld/Glasgow-Valley County	KBIL	Billings Logan Intt	4/1/2022 14:51	4/1/2022 15:33	0:41	30	28R	
N71TP	N71TP	PC12	KGGW	Wokal Fld/Glasgow-Valley County	L 48.44911 -107.60728	Glasgow, MT	4/1/2022 15:22		n/a	26		
CF18796	N710FX	C208	KGGW	Wokal Fld/Glasgow-Valley County	KGTF	Great Falls Intt	4/1/2022 15:25	4/1/2022 16:53	1:28	26	21	
CF17796	C208	KGGW	Wokal Fld/Glasgow-Valley County	KGTF	Great Falls Intt	4/1/2022 15:26	4/1/2022 16:56	1:30	26	21	ANALE	
N206CW	N206CW	BE33	KGGW	Wokal Fld/Glasgow-Valley County	KBZN	Bozeman Yellowstone Intt	4/1/2022 16:18	4/1/2022 18:01	1:42	30	30	
N71TP	N71TP	PC12	KBIL	Billings Logan Intt	KGGW	Wokal Fld/Glasgow-Valley County	4/1/2022 18:06	4/1/2022 18:56	0:49	28R	30	
KAP1746	N18VV	C402	KOLF	L M Clayton	KGGW	Wokal Fld/Glasgow-Valley County	4/1/2022 18:55	4/1/2022 19:15	0:20	29	30	
N71TP	N71TP	PC12	KGGW	Wokal Fld/Glasgow-Valley County	KBIL	Billings Logan Intt	4/1/2022 19:52	4/1/2022 20:35	0:43	12	28R	
N71TP	N71TP	PC12	KBIL	Billings Logan Intt	KGGW	Wokal Fld/Glasgow-Valley County	4/1/2022 21:21	4/1/2022 22:09	0:48	28R	30	
N194CS	N194CS	PC12	KGGW	Wokal Fld/Glasgow-Valley County	L 48.15042 -105.85116	Wolf Point, MT	4/1/2022 22:45		n/a	8		
N194CS	N194CS	PC12	KBIL	Billings Logan Intt	KGGW	Wokal Fld/Glasgow-Valley County	4/2/2022 1:08	4/2/2022 1:54	0:45	28R	30	
KAP1745	N18VV	C402	KGGW	Wokal Fld/Glasgow-Valley County	KOLF	L M Clayton	4/2/2022 8:00	4/2/2022 8:20	0:20	8		
KAP1794	N18VV	C402	KBIL	Billings Logan Intt	KGGW	Wokal Fld/Glasgow-Valley County	4/2/2022 10:40	4/2/2022 11:41	1:01	7		
KAP516	N18VV	C402	KBIL	Billings Logan Intt	KGGW	Wokal Fld/Glasgow-Valley County	4/2/2022 10:49	4/2/2022 11:41	0:52	7	12	CHMNY GGW
KAP1794	N18VV	C402	KGGW	Wokal Fld/Glasgow-Valley County	KOLF	L M Clayton	4/2/2022 11:58	4/2/2022 12:16	0:18	8	11	
KAP1795	N18VV	C402	KOLF	L M Clayton	KGGW	Wokal Fld/Glasgow-Valley County	4/2/2022 13:55	4/2/2022 14:15	0:20	29	30	
N9602X	N9602X	C210	KGGW	Wokal Fld/Glasgow-Valley County	KGGW	Wokal Fld/Glasgow-Valley County	4/2/2022 14:28	4/2/2022 14:52	0:24	12	12	
KAP1795	N18VV	C402	KGGW	Wokal Fld/Glasgow-Valley County	KBIL	Billings Logan Intt	4/2/2022 14:30	4/2/2022 15:35	1:05	26		
KAP516	N18VV	C402	KGGW	Wokal Fld/Glasgow-Valley County	KBIL	Billings Logan Intt	4/2/2022 15:04	4/2/2022 15:36	0:31	26	28R	CHMNY
N194CS	N194CS	PC12	KGGW	Wokal Fld/Glasgow-Valley County	KPWD	Sher-Wood	4/2/2022 16:58	4/2/2022 17:28	0:29	26		
N194CS	N194CS	PC12	KBIL	Billings Logan Intt	KGGW	Wokal Fld/Glasgow-Valley County	4/2/2022 20:18	4/2/2022 21:07	0:49	28R	30	MLS288079 JITAG
KAP1746	N499CA	C402	KOLF	L M Clayton	KGGW	Wokal Fld/Glasgow-Valley County	4/2/2022 20:36	4/2/2022 20:54	0:18	11	30	
BLK25	BLK25	C25B	KBOI	Gowen Field	KGGW	Wokal Fld/Glasgow-Valley County	4/3/2022 7:36	4/3/2022 9:01	1:25	10L	30	BARNR
KAP1745	N499CA	C402	KGGW	Wokal Fld/Glasgow-Valley County	KOLF	L M Clayton	4/3/2022 8:10	4/3/2022 8:27	0:17	12	11	
BLK25	BLK25	C25B	KGGW	Wokal Fld/Glasgow-Valley County	KBOI	Gowen Field	4/3/2022 9:52	4/3/2022 11:25	1:33	30	10L	LWT HIA
KAP1794	N903CA	C402	KBIL	Billings Logan Intt	KGGW	Wokal Fld/Glasgow-Valley County	4/3/2022 10:50	4/3/2022 11:52	1:02	7	30	
KAP1794	N903CA	C402	KGGW	Wokal Fld/Glasgow-Valley County	KOLF	L M Clayton	4/3/2022 12:10	4/3/2022 12:27	0:17	8	11	
KAP1795	N903CA	C402	KOLF	L M Clayton	KGGW	Wokal Fld/Glasgow-Valley County	4/3/2022 13:55	4/3/2022 14:14	0:19	29	30	
KAP5853	N903CA	C402	L 48.12296 -105.83171	Wolf Point, MT	KGGW	Wokal Fld/Glasgow-Valley County	4/3/2022 14:00	4/3/2022 14:14	0:13	30		
KAP1795	N903CA	C402	KGGW	Wokal Fld/Glasgow-Valley County	KBIL	Billings Logan Intt	4/3/2022 14:40	4/3/2022 15:42	1:02	26	25	
N6370K	N6370K	C150	KGGW	Wokal Fld/Glasgow-Valley County	KGGW	Wokal Fld/Glasgow-Valley County	4/3/2022 17:28	4/3/2022 18:28	1:00	8	26	
N71TP	N71TP	PC12	KGGW	Wokal Fld/Glasgow-Valley County	KOKM	Okmulgee Rgnl/Paul and Betty Abbott Fld	4/3/2022 17:32	4/3/2022 21:43	3:10	12	18	ICT341025 PER
KAP5853	N903CA	C402	L 45.88944 -108.48417	Billings, MT	KGGW	Wokal Fld/Glasgow-Valley County	4/3/2022 17:37	4/3/2022 19:00	1:23	30	30	
CF18796	N710FX	C208	KGTF	Great Falls Intt	KGGW	Wokal Fld/Glasgow-Valley County	4/4/2022 6:21	4/4/2022 7:32	1:10	21	12	V257 HVR V430
KAP1745	N903CA	CNA	KGGW	Wokal Fld/Glasgow-Valley County	KOLF	L M Clayton	4/4/2022 8:10	4/4/2022 9:55	1:45			
KAP1011	N6765T	C402	L 45.89944 -108.49944	Billings, MT	KGGW	Wokal Fld/Glasgow-Valley County	4/4/2022 10:44	4/4/2022 11:36	0:51	12		
KAP1794	N6765T	C402	KBIL	Billings Logan Intt	KGGW	Wokal Fld/Glasgow-Valley County	4/4/2022 10:45	4/4/2022 11:37	0:52	7	8	
NS48ST	NS48ST	PC12	KOKM	Okmulgee Rgnl/Paul and Betty Abbott Fld	KGGW	Wokal Fld/Glasgow-Valley County	4/4/2022 11:07	4/4/2022 13:59	3:52	36	12	TUL V140 YARNS UBIRY
WJA660			KGGW	Wokal Fld/Glasgow-Valley County	L 47.53333 -114.60000	Thompson Falls, MT	4/4/2022 11:15		n/a	30		
KAP1794	N6765T	C402	KGGW	Wokal Fld/Glasgow-Valley County	KOLF	L M Clayton	4/4/2022 12:05	4/4/2022 12:25	0:20	8		
KAP1795	N6765T	CNA	KOLF	L M Clayton	KGGW	Wokal Fld/Glasgow-Valley County	4/4/2022 13:50	4/4/2022 14:15	0:25			
KAP1011	N6765T	C402	KGGW	Wokal Fld/Glasgow-Valley County	KGGW	Wokal Fld/Glasgow-Valley County	4/4/2022 14:00	4/4/2022 14:13	0:13	12	12	CHMNY
N194CS	N194CS	PC12	KGGW	Wokal Fld/Glasgow-Valley County	S85	Big Sky Fld	4/4/2022 14:04	4/4/2022 14:28	0:24	12		
KAP1795	N6765T	C402	KGGW	Wokal Fld/Glasgow-Valley County	KBIL	Billings Logan Intt	4/4/2022 14:45	4/4/2022 16:00	1:15	26		
KAP1011	N6765T	C402	KGGW	Wokal Fld/Glasgow-Valley County	KBIL	Billings Logan Intt	4/4/2022 14:49	4/4/2022 15:56	1:07	26	28R	
N194CS	N194CS	PC12	KBIL	Billings Logan Intt	KGGW	Wokal Fld/Glasgow-Valley County	4/4/2022 17:30	4/4/2022 18:16	0:45	28R	12	
KAP41	N267CA	C402	L 48.10457 -105.66533	Wolf Point, MT	KGGW	Wokal Fld/Glasgow-Valley County	4/4/2022 19:06	4/4/2022 19:22	0:15	26		
CF18834	N710FX	C208	KGGW	Wokal Fld/Glasgow-Valley County	KGTF	Great Falls Intt	4/5/2022 4:26	4/5/2022 6:05	1:38	30	21	
CF18796	N890FE	C208	KGTF	Great Falls Intt	KGGW	Wokal Fld/Glasgow-Valley County	4/5/2022 7:36	4/5/2022 9:24	1:48	21	30	MLS305139 JITAG
N814DM	N814DM	C525	KVGT	North Las Vegas	KGGW	Wokal Fld/Glasgow-Valley County	4/5/2022 14:49	4/5/2022 18:32	2:43	30L	30	NOTWNS LAS J9 NORRA FRNCK MLF DTA BIL
N814DM	N814DM	C525	KGGW	Wokal Fld/Glasgow-Valley County	KBIL	Billings Logan Intt	4/5/2022 19:11	4/5/2022 19:49	0:38	12	28R	
N194CS	N194CS	PC12	KGGW	Wokal Fld/Glasgow-Valley County	KBIL	Billings Logan Intt	4/5/2022 21:07	4/5/2022 21:54	0:47	12	28R	
N194CS	N194CS	PC12	KBIL	Billings Logan Intt	KGGW	Wokal Fld/Glasgow-Valley County	4/5/2022 22:40	4/5/2022 23:32	0:52	28R	30	MLS279808 JITAG HUKAL
CF12228	N890FE	C208	KGGW	Wokal Fld/Glasgow-Valley County	KGTF	Great Falls Intt	4/6/2022 4:57	4/6/2022 6:29	1:32	30	21	
RCA141	N3885G	C340	KSDY	Sidney-Richland Rgnl	KGGW	Wokal Fld/Glasgow-Valley County	4/6/2022 5:07	4/6/2022 5:49	0:42	19	30	MLS016099 HUKAL
RCA141	N3885G	C340	KGGW	Wokal Fld/Glasgow-Valley County	KSDY	Sidney-Richland Rgnl	4/6/2022 6:16	4/6/2022 6:55	0:38	12		MLS305103 EXADE
CF18796	N710FX	C208	KGTF	Great Falls Intt	KGGW	Wokal Fld/Glasgow-Valley County	4/6/2022 7:45	4/6/2022 9:09	1:23	21	30	GTF V257 HVR V430 GGW
KAP1794	N466CA	C402	KBIL	Billings Logan Intt	KGGW	Wokal Fld/Glasgow-Valley County	4/6/2022 10:45	4/6/2022 12:01	1:16			
KAP5853	N466CA	C402	KBIL	Bill								



KAP1795	N6765T	CNA	KOLF	L M Clayton	KGWV	Wokal Fld/Glasgow-Valley County	4/11/2022 13:50	4/11/2022 14:05	0:15		
KAP41	N6765T	C402	KGWV	Wokal Fld/Glasgow-Valley County	KBIL	Billings Logan Intt	4/11/2022 14:36	4/11/2022 15:24	0:48	26	10L
N205EJ	N205EJ	BE20	PO1	Poplar Muni	KGWV	Wokal Fld/Glasgow-Valley County	4/11/2022 16:11	4/11/2022 16:31	0:20		
N205EJ	N205EJ	BE20	KGWV	Wokal Fld/Glasgow-Valley County	KBIL	Billings Logan Intt	4/11/2022 16:41	4/11/2022 17:29	0:47	26	10L
KAP1746	N6765T	CNA	KOLF	L M Clayton	KGWV	Wokal Fld/Glasgow-Valley County	4/11/2022 19:10	4/11/2022 19:30	0:20		
CP17896	N710FX	C208	KGTF	Great Falls Intl	KGWV	Wokal Fld/Glasgow-Valley County	4/12/2022 9:10	4/12/2022 10:45	1:34	3	30 GTF V257 HVR V430 GGW
N194CS	N194CS	PC12	KGWV	Wokal Fld/Glasgow-Valley County	M75	Malta	4/12/2022 10:03	4/12/2022 10:21	0:18	8	30 MLS336115 AKEKE
KAP41	N6765T	C402	KGWV	Wokal Fld/Glasgow-Valley County	KOLF	L M Clayton	4/12/2022 12:52	4/12/2022 13:11	0:18	8	11 MLS349106 RULIE
N194CS	N194CS	PC12	KMSO	Missoula Montana	KGWV	Wokal Fld/Glasgow-Valley County	4/12/2022 14:15	4/12/2022 15:52	1:37	12	30 M75
CP17796	N710FX	C208	KGWV	Wokal Fld/Glasgow-Valley County	KGTF	Great Falls Intl	4/12/2022 16:50	4/12/2022 18:16	1:25	30	3 GGW V430 HVR V257 GTF
CP17896	N710FX	C208	KGTF	Great Falls Intl	KGWV	Wokal Fld/Glasgow-Valley County	4/13/2022 9:32	4/13/2022 11:10	1:37	21	30 GTF V257 HVR V430 GGW
CP17796	N710FX	C208	KGWV	Wokal Fld/Glasgow-Valley County	KGTF	Great Falls Intl	4/13/2022 17:14	4/13/2022 18:34	1:20	30	21 GGW V430 HVR V257 GTF
KAP702	C402	KOLF		L M Clayton	KGWV	Wokal Fld/Glasgow-Valley County	4/13/2022 19:02	4/13/2022 19:25	0:22	29	30 MLS356105 HUKAL
KAP1745	N267CA	CNA	KGWV	Wokal Fld/Glasgow-Valley County	KOLF	L M Clayton	4/14/2022 8:20	4/14/2022 8:50	0:30		
KAP110	N6765T	C402	KBIL	Billings Logan Intt	KGWV	Wokal Fld/Glasgow-Valley County	4/14/2022 10:38	4/14/2022 11:37	0:59 28R		30 CHMNY GGW
KAP1794	N903CA	C402	KBIL	Billings Logan Intt	KGWV	Wokal Fld/Glasgow-Valley County	4/14/2022 10:47	4/14/2022 11:55	1:08		
KAP516	N903CA	C402	KBIL	Billings Logan Intt	KGWV	Wokal Fld/Glasgow-Valley County	4/14/2022 10:56	4/14/2022 11:51	0:54	7	
KAP1794	N903CA	CNA	KGWV	Wokal Fld/Glasgow-Valley County	KOLF	L M Clayton	4/14/2022 12:13	4/14/2022 12:32	0:19		
KAP1795	N903CA	CNA	KOLF	L M Clayton	KGWV	Wokal Fld/Glasgow-Valley County	4/14/2022 14:00	4/14/2022 14:24	0:24		
KAP516	N903CA	C402	KGWV	L M Clayton	KGWV	Wokal Fld/Glasgow-Valley County	4/14/2022 14:11	4/14/2022 14:17	0:06	29	
KAP1795	N903CA	C402	KGWV	Wokal Fld/Glasgow-Valley County	KBIL	Billings Logan Intt	4/14/2022 14:40	4/14/2022 15:32	0:52		
N194CS	N194CS	PC12	KGWV	Wokal Fld/Glasgow-Valley County	KOLF	L M Clayton	4/14/2022 14:46	4/14/2022 15:05	0:19	30	29 MLS339112 RULIE
KAP516	N903CA	C402	KGWV	Wokal Fld/Glasgow-Valley County	KBIL	Billings Logan Intt	4/14/2022 14:57	4/14/2022 15:43	0:46	26 28R	CHMNY BIL
N584ST	N584ST	PC12	KGWV	Wokal Fld/Glasgow-Valley County	M75	Malta	4/14/2022 18:41	4/14/2022 18:58	0:17	26	BOWDN
CP17796	N710FX	C208	KGWV	Wokal Fld/Glasgow-Valley County	KGTF	Great Falls Intl	4/14/2022 18:41	4/14/2022 20:12	1:31		GGW V430 HVR V257 GTF
KAP1746	N6765T	CNA	KOLF	L M Clayton	KGWV	Wokal Fld/Glasgow-Valley County	4/14/2022 19:13	4/14/2022 19:35	0:22		
KAP32	N6765T	CNA	KOLF	L M Clayton	KGWV	Wokal Fld/Glasgow-Valley County	4/14/2022 19:16	4/14/2022 19:32	0:16	29	30
N584ST	N584ST	PC12	M75	Malta	KGWV	Wokal Fld/Glasgow-Valley County	4/14/2022 19:20	4/14/2022 19:47	0:26		30
N194CS	N194CS	PC12	KBIL	Billings Logan Intt	KGWV	Wokal Fld/Glasgow-Valley County	4/15/2022 2:29	4/15/2022 3:15	0:45 28R		30 JITAG
N4417W	N4417W	BE36	KGWV	Wokal Fld/Glasgow-Valley County	C56	Butt Fld	4/15/2022 6:22	4/15/2022 11:52	4:30	12	27 LYSAN AHMED
KAP1745	N6765T	CNA	KGWV	Wokal Fld/Glasgow-Valley County	KOLF	L M Clayton	4/15/2022 8:15	4/15/2022 8:35	0:20		
CP17896	N710FX	C208	KGTF	Great Falls Intl	KGWV	Wokal Fld/Glasgow-Valley County	4/15/2022 8:32	4/15/2022 9:43	1:11	21	GTF V257 HVR V430 GGW
N711TP	N711TP	PC12	KOKM	Okmulgee Rgnl/Paul and Betty Abbott Fld	KGWV	Wokal Fld/Glasgow-Valley County	4/15/2022 9:41	4/15/2022 12:45	4:03	18	30 LOMAC V73 FRAKS
KAP32	N6765T	C402	KBIL	Billings Logan Intt	KGWV	Wokal Fld/Glasgow-Valley County	4/15/2022 10:33	4/15/2022 11:51	1:18	7	30 CHMNY
KAP1794	N6765T	CNA	KGWV	Wokal Fld/Glasgow-Valley County	KOLF	L M Clayton	4/15/2022 12:00	4/15/2022 12:20	0:20		
KAP1795	N6765T	C402	KGWV	Wokal Fld/Glasgow-Valley County	KBIL	Billings Logan Intt	4/15/2022 14:25	4/15/2022 15:28	1:03		
KAP32	N6765T	C402	KGWV	Wokal Fld/Glasgow-Valley County	KBIL	Billings Logan Intt	4/15/2022 14:28	4/15/2022 15:30	1:02	26 28R	CHMNY
N711TP	N711TP	PC12	KGWV	Wokal Fld/Glasgow-Valley County	KHLN	Helena Rgnl	4/15/2022 16:35	4/15/2022 17:51	1:16	30	27
CP17796	N710FX	C208	KGWV	Wokal Fld/Glasgow-Valley County	KGTF	Great Falls Intl	4/15/2022 17:07	4/15/2022 18:36	1:29	26	21 GGW V430 HVR V257 GTF
N711TP	N711TP	PC12	KHLN	Helena Rgnl	KGWV	Wokal Fld/Glasgow-Valley County	4/15/2022 18:27	4/15/2022 19:29	1:01	27	8 HLN4 HLN
KAP516	N6765T	C402	KOLF	L M Clayton	KGWV	Wokal Fld/Glasgow-Valley County	4/15/2022 18:32	4/15/2022 18:50	0:18	29	30 MLS352105 HUKAL
N194CS	N194CS	PC12	KGWV	Wokal Fld/Glasgow-Valley County	KBKH	Baker Muni	4/15/2022 19:02	4/15/2022 19:49	0:46	30	31 MLS009060 KIXCO
N194CS	N194CS	PC12	KRAP	Rapid City Rgnl	KGWV	Wokal Fld/Glasgow-Valley County	4/15/2022 23:06	4/16/2022 0:35	1:28	32	30
KAP1745	N499CA	CNA	KGWV	Wokal Fld/Glasgow-Valley County	KOLF	L M Clayton	4/16/2022 8:09	4/16/2022 8:27	0:18		
KAP516	N499CA	CNA	KGWV	Wokal Fld/Glasgow-Valley County	KOLF	L M Clayton	4/16/2022 8:12	4/16/2022 8:17	0:05	8	
N711TP	N711TP	PC12	KBIL	Billings Logan Intt	KGWV	Wokal Fld/Glasgow-Valley County	4/16/2022 9:00	4/16/2022 9:41	0:40 10L		
KAP1746	N6765T	CNA	KOLF	L M Clayton	KGWV	Wokal Fld/Glasgow-Valley County	4/16/2022 19:15	4/16/2022 19:35	0:20		
KAP110	N6765T	C402	KGWV	Wokal Fld/Glasgow-Valley County	KBIL	Billings Logan Intt	4/17/2022 10:06	4/17/2022 11:09	1:03	26 28R	CHMNY BIL
KAP1011	N903CA	C402	KBIL	Billings Logan Intt	KGWV	Wokal Fld/Glasgow-Valley County	4/17/2022 11:35	4/17/2022 12:45	1:10 28R		30 CHMNY
KAP1011	N903CA	C402	KGWV	Wokal Fld/Glasgow-Valley County	KBIL	Billings Logan Intt	4/17/2022 14:07	4/17/2022 15:07	0:59	30 28R	CHMNY
KAP1746	N747WS	C402	KOLF	L M Clayton	KGWV	Wokal Fld/Glasgow-Valley County	4/17/2022 19:03	4/17/2022 19:22	0:19	29	30
N711TP	N711TP	PC12	KGWV	Wokal Fld/Glasgow-Valley County	KBKH	Baker Muni	4/17/2022 21:50	4/17/2022 22:26	0:35	12	13
N711TP	N711TP	PC12	KBIL	Billings Logan Intt	KGWV	Wokal Fld/Glasgow-Valley County	4/18/2022 1:27	4/18/2022 2:15	0:48 28R		12
N205EJ	N205EJ	BE20	KBIL	Billings Logan Intt	KGWV	Wokal Fld/Glasgow-Valley County	4/18/2022 6:41	4/18/2022 7:26	0:44 28R		30
N205EJ	N205EJ	BE20	KGWV	Wokal Fld/Glasgow-Valley County	KGDV	Dawson Community	4/18/2022 7:34	4/18/2022 7:58	0:24	8	12
KAP1745	N747WS	C402	KGWV	Wokal Fld/Glasgow-Valley County	KOLF	L M Clayton	4/18/2022 8:00	4/18/2022 8:28	0:28	8	
N584ST	N584ST	PC12	KGWV	Wokal Fld/Glasgow-Valley County	KFAR	Hector Intt	4/18/2022 9:45	4/18/2022 12:15	1:29	12	36 MLS344108 MLS001128
N6370K	N6370K	C150	KGWV	Wokal Fld/Glasgow-Valley County	U68	North Big Horn County	4/18/2022 10:43	4/18/2022 13:20	2:37	12	9
KAP516	N466CA	C402	KBIL	Billings Logan Intt	KGWV	Wokal Fld/Glasgow-Valley County	4/18/2022 10:46	4/18/2022 11:48	1:01 10L		12 CHMNY
KAP516	N466CA	C402	KGWV	Wokal Fld/Glasgow-Valley County	KOLF	L M Clayton	4/18/2022 12:06	4/18/2022 12:22	0:16	8	11
KAP1795	N466CA	C402	KOLF	L M Clayton	KGWV	Wokal Fld/Glasgow-Valley County	4/18/2022 13:47	4/18/2022 14:07	0:20	29	10L
KAP516	N466CA	C402	KOLF	L M Clayton	KGWV	Wokal Fld/Glasgow-Valley County	4/18/2022 13:55	4/18/2022 14:08	0:13	29	12
KAP516	N466CA	C402	KGWV	Wokal Fld/Glasgow-Valley County	KBIL	Billings Logan Intt	4/18/2022 14:29	4/18/2022 15:34	1:04	26 10L	CHMNY
N402RV	N402RV	KGWV		Wokal Fld/Glasgow-Valley County	L 44.673111-99.24459	Milner, SD	4/18/2022 15:43	n/a		8	
N205EJ	N205EJ	BE20	KGDV	Dawson Community	KGWV	Wokal Fld/Glasgow-Valley County	4/18/2022 16:42	4/18/2022 17:07	0:24	12	30
N205EJ	N205EJ	BE20	KGWV	Wokal Fld/Glasgow-Valley County	KBIL	Billings Logan Intt	4/18/2022 16:43	4/18/2022 18:06	1:22	8 10L	
N206CW	N206CW	BE33	KBIL	Billings Logan Intt	KGWV	Wokal Fld/Glasgow-Valley County	4/18/2022 18:55	4/18/2022 19:53	0:58 10L		12
KAP1746	N890CA	C402	KOLF	L M Clayton	KGWV	Wokal Fld/Glasgow-Valley County	4/18/2022 18:59	4/18/2022 19:18	0:19	29	12
N402RV	N402RV	L 46.95515-104.04870	Baker, MT		KGWV	Wokal Fld/Glasgow-Valley County	4/18/2022 20:06	4/18/2022 20:52	0:46		12
KAP1745	N890CA	C402	KGWV	Wokal Fld/Glasgow-Valley County	KOLF	L M Clayton	4/19/2022 8:05	4/19/2022 8:25	0:20	8	11
CP17896	N710FX	C208	KGTF	Great Falls Intl	KGWV	Wokal Fld/Glasgow-Valley County	4/19/2022 8:12	4/19/2022 9:22	1:10	21	12 GTF V257 HVR V430 GGW
N4417W	N4417W	BE36	C56	Butt Fld	KGWV	Wokal Fld/Glasgow-Valley County	4/19/2022 10:42	4/19/2022 15:23	5:41	27	26 EON001008 KELSI
KAP1794	N945CA	P212	KBIL	Billings Logan Intt	KGWV	Wokal Fld/Glasgow-Valley County	4/19/2022 11:15	4/19/2022 12:12	0:56 28R		
KAP711	N945CA	P212	KBIL	Billings Logan Intt	KGWV	Wokal Fld/Glasgow-Valley County	4/19/2022 11:15	4/19/2022 12:14	0:58 28R		12
KAP711	N945CA	P212	KGWV	Wokal Fld/Glasgow-Valley County	L 48.12181-105.80521	Wolf Point, MT	4/19/2022 12:25	n/a		8	
KAP1795	N945CA	P212	KOLF	L M Clayton	KGWV	Wokal Fld/Glasgow-Valley County	4/19/2022 13:53	4/19/2022 14:14	0:21	29	30
KAP711	N945CA	P212	L 48.10271-105.64721	Wolf Point, MT	KGWV	Wokal Fld/Glasgow-Valley County	4/19/2022 13:56	4/19/2022 14:13	0:17		
KAP1795	N945CA	P212	KGWV	Wokal Fld/Glasgow-Valley County	KBIL	Billings Logan Intt	4/19/2022 14:25	4/19/2022 15:32	1:07	26	25
CP17796	N710FX	C208	KGWV	Wokal Fld/Glasgow-Valley County	KGTF	Great Falls Intl	4/19/2022 15:03	4/19/2022 16:44	1:40	12	21
N711TP	N711TP	PC12	KGWV	Wokal Fld/Glasgow-Valley County	L 48.11379-105.71052	Wolf Point, MT	4/19/2022 19:24	n/a		12	
N711TP	N711TP	PC12	KBIL	Billings Logan Intt	KGWV	Wokal Fld/Glasgow-Valley County	4/19/2022 22:17	4/19/2022 22:57	0:39 28R		30
RCA111	N157SG	C340	KSDY	Sidney-Richland Rgnl	KGWV	Wokal Fld/Glasgow-Valley County	4/20/2022 4:56	4/20/2022 6:51	1:55	1	
CP17896	N890FE	C208	KGTF	Great Falls Intl	KGWV	Wokal Fld/Glasgow-Valley County	4/20/2022 7:28	4/20/2022 8:36	1:08	21	30 GTF V257 HVR V430 GGW
KAP41	N890CA	C402	KBIL	Billings Logan Intt	KGWV	Wokal Fld/Glasgow-Valley County	4/20/2022 7:36	4/20/2022 8:38	1:01 28R		30
KAP1745	N890CA	C402	KGWV	Wokal Fld/Glasgow-Valley County	KOLF	L M Clayton	4/20/2022 9:06	4/20/2022 9:20	0:13	26	11
CP17796	N890FE	C208	KGWV	Wokal Fld/Glasgow-Valley County	KXWA	Williston Basin International Airport	4/20/2022 9:48	4/20/2022 11:27	0:39	26	32
KAP516	N6765T	C402	KBIL	Billings Logan Intt	KGWV	Wokal Fld/Glasgow-Valley County	4/20/2022 10:48	4/20/2022 11:47	0:58 28R		30 MLS271086
CP17796	N730FX	C208	KXWA	Williston Basin International Airport	KGWV	Wokal Fld/Glasgow-Valley County	4/20/2022 11:35	4/20/2022 12:40	2:04	14	30
N711TP	N711TP	PC12	KGWV	Wokal Fld/Glasgow-Valley County	KBKH	Baker Muni	4/20/2022 12:01	4/20/2022 12:34	0:32	26	
KAP1794	N6765T	C402	KGWV	Wokal Fld/Glasgow-Valley County	KOLF	L M Clayton	4/20/2022 12:05	4/20/2022 12:21	0:16	8	11
N194CS	N194CS	PC12	KGWV	Wokal Fld/Glasgow-Valley County	KFAR	Hector Intt	4/20/2022 12:46	4/20/2022 15:14	1:27	26	18
KAP516	N6765T	C402	L 4								



KAP1795	N18VV	C402	KGGW	Wokal Fld/Glasgow-Valley County	KBIL	Billings Logan Intt	4/26/2022 14:15	4/26/2022 15:20	1:05	12	
N200EJ	N200EJ	BE20	KGGW	Wokal Fld/Glasgow-Valley County	KBIL	Billings Logan Intt	4/26/2022 14:57	4/26/2022 15:39	0:42	12 10L	
N206CW	N206CW	BE33	KMOT	Minot Intt	KGGW	Wokal Fld/Glasgow-Valley County	4/26/2022 15:41	4/26/2022 15:58	1:17	13	12
N205EJ	N205EJ	BE20	KGGW	Wokal Fld/Glasgow-Valley County	KBIL	Billings Logan Intt	4/26/2022 16:03	4/26/2022 16:51	0:47	8 10L	
N205EJ	N205EJ	BE20	KXWA	Williston Basin International Airport	KGGW	Wokal Fld/Glasgow-Valley County	4/26/2022 16:21	4/26/2022 15:52	0:31	14	12
CP17796	N710FX	C208	KGGW	Wokal Fld/Glasgow-Valley County	KGTF	Great Falls Intt	4/26/2022 17:07	4/26/2022 18:38	1:31	12	21 GGW V430 HVR V257 GTF
N711P	N711P	PC12	KGGW	Wokal Fld/Glasgow-Valley County	L 48.180777 -105.41016	Wolf Point, MT	4/26/2022 17:27	n/a		12	
KAP1746	N499CA	C402	KOLF	L M Clayton	KGGW	Wokal Fld/Glasgow-Valley County	4/26/2022 18:38	4/26/2022 18:55	0:17	29	12
N711P	N711P	PC12	KBIL	Billings Logan Intt	KGGW	Wokal Fld/Glasgow-Valley County	4/26/2022 20:24	4/26/2022 21:08	0:44 28R	12	
N711P	N711P	PC12	KGGW	Wokal Fld/Glasgow-Valley County	48S	Harlem	4/26/2022 23:42	4/27/2022 0:15	0:32	12	MLS325157
N711P	N711P	PC12	KBIL	Billings Logan Intt	KGGW	Wokal Fld/Glasgow-Valley County	4/27/2022 3:00	4/27/2022 3:44	0:44 28R	12	
RC1411	N157SG	C340	KSDY	Sidney-Richland Rgnt	KGGW	Wokal Fld/Glasgow-Valley County	4/27/2022 5:36	4/27/2022 6:13	0:36	19	12
RC1411	N157SG	C340	KGGW	Wokal Fld/Glasgow-Valley County	KSDY	Sidney-Richland Rgnt	4/27/2022 6:40	4/27/2022 7:49	1:09	8	
N205EJ	N205EJ	BE20	KBIL	Billings Logan Intt	KGGW	Wokal Fld/Glasgow-Valley County	4/27/2022 6:55	4/27/2022 7:35	0:40 28R	12	
N206CW	N206CW	BE33	KGGW	Wokal Fld/Glasgow-Valley County	KXWA	Williston Basin International Airport	4/27/2022 7:32	4/27/2022 9:28	0:56	12	14
CP18796	N730FX	C208	KGTF	Great Falls Intt	KGGW	Wokal Fld/Glasgow-Valley County	4/27/2022 7:38	4/27/2022 8:53	1:15	21	12 ANALE
N205EJ	N205EJ	BE20	KGGW	Wokal Fld/Glasgow-Valley County	KXWA	Williston Basin International Airport	4/27/2022 7:47	4/27/2022 9:18	0:31	8	14 MLS008118 JOSVA
KAP1745	N499CA	CNA	KGGW	Wokal Fld/Glasgow-Valley County	KOLF	L M Clayton	4/27/2022 8:09	4/27/2022 8:26	0:17		
KAP1794	N6765T	C402	KBIL	Billings Logan Intt	KGGW	Wokal Fld/Glasgow-Valley County	4/27/2022 11:05	4/27/2022 12:03	0:58	7	
KAP516	N6765T	C402	KBIL	Billings Logan Intt	KGGW	Wokal Fld/Glasgow-Valley County	4/27/2022 11:10	4/27/2022 12:03	0:53	7	30 CHMNY
KAP516	N6765T	C402	KGGW	Wokal Fld/Glasgow-Valley County	L 48.14013 -105.70587	Wolf Point, MT	4/27/2022 12:19	n/a		8	
KAP1795	N6765T	C402	KOLF	L M Clayton	KGGW	Wokal Fld/Glasgow-Valley County	4/27/2022 13:46	4/27/2022 14:04	0:18	29	30
BLK24	BLK24	PA18	KGGW	Wokal Fld/Glasgow-Valley County	L 48.55783 -107.68468	Glasgow, MT	4/27/2022 13:56	n/a		30	
KAP1795	N6765T	C402	KGGW	Wokal Fld/Glasgow-Valley County	KBIL	Billings Logan Intt	4/27/2022 14:20	4/27/2022 15:33	1:13	12	
KAP516	N6765T	C402	KGGW	Wokal Fld/Glasgow-Valley County	KBIL	Billings Logan Intt	4/27/2022 14:30	4/27/2022 15:33	1:02	26 10L	CHMNY
CP18796	N730FX	C208	KGGW	Wokal Fld/Glasgow-Valley County	KGTF	Great Falls Intt	4/27/2022 17:08	4/27/2022 18:35	1:26	8	21
CP17796	N730FX	C208	KGGW	Wokal Fld/Glasgow-Valley County	KGTF	Great Falls Intt	4/27/2022 17:12	4/27/2022 18:34	1:22	26	21 ANALE
N205EJ	N205EJ	BE20	KGGW	Wokal Fld/Glasgow-Valley County	KBIL	Billings Logan Intt	4/27/2022 17:14	4/27/2022 18:02	0:47	8 10L	
N205EJ	N205EJ	BE20	KXWA	Williston Basin International Airport	KGGW	Wokal Fld/Glasgow-Valley County	4/27/2022 17:30	4/27/2022 17:04	0:33	14	12 MLS026136
KAP1746	N6765T	C402	KOLF	L M Clayton	KGGW	Wokal Fld/Glasgow-Valley County	4/27/2022 18:44	4/27/2022 19:02	0:18	29	12
N711P	N711P	PC12	KGGW	Wokal Fld/Glasgow-Valley County	L 48.15642 -105.36774	Wolf Point, MT	4/27/2022 19:30	n/a		12	
N206CW	N206CW	BE33	KXWA	Williston Basin International Airport	KGGW	Wokal Fld/Glasgow-Valley County	4/27/2022 20:15	4/27/2022 20:09	0:54	14	12
N711P	N711P	PC12	KBIL	Billings Logan Intt	KGGW	Wokal Fld/Glasgow-Valley County	4/27/2022 22:54	4/27/2022 23:42	0:48 28R	12	
N711P	N711P	PC12	KGGW	Wokal Fld/Glasgow-Valley County	PO1	Poplar Muni	4/28/2022 2:48	4/28/2022 3:07	0:18	12	MLS348108 ZIKIK
N711P	N711P	PC12	KBIL	Billings Logan Intt	KGGW	Wokal Fld/Glasgow-Valley County	4/28/2022 5:44	4/28/2022 6:28	0:43 28R	30	
CP18796	N730FX	C208	KGTF	Great Falls Intt	KGGW	Wokal Fld/Glasgow-Valley County	4/28/2022 7:11	4/28/2022 8:27	1:16	21	12 ANALE
KAP1745	N6765T	C402	KGGW	Wokal Fld/Glasgow-Valley County	KOLF	L M Clayton	4/28/2022 8:04	4/28/2022 8:20	0:16	8	
KAP516	N6765T	C402	KGGW	Wokal Fld/Glasgow-Valley County	KOLF	L M Clayton	4/28/2022 8:07	4/28/2022 8:17	0:09	8	11
N711P	N711P	PC12	KGGW	Wokal Fld/Glasgow-Valley County	KBIL	Billings Logan Intt	4/28/2022 8:45	4/28/2022 9:36	0:50	12 28R	
N711P	N711P	PC12	KBIL	Billings Logan Intt	KGGW	Wokal Fld/Glasgow-Valley County	4/28/2022 10:38	4/28/2022 11:24	0:46 10L		26 MLS275080 JITAG HUKAL
N206CW	N206CW	BE33	KGGW	Wokal Fld/Glasgow-Valley County	KBZN	Bozeman Yellowstone Intl	4/28/2022 13:41	4/28/2022 15:22	1:40	8	12
N402RV	N402RV	KGGW	KGGW	Wokal Fld/Glasgow-Valley County	KGGW	Wokal Fld/Glasgow-Valley County	4/28/2022 14:02	4/28/2022 14:46	0:43	26	26
CP17796	N730FX	C208	KGGW	Wokal Fld/Glasgow-Valley County	KGTF	Great Falls Intt	4/28/2022 16:56	4/28/2022 18:20	1:23	8	3 ANALE
N711P	N711P	PC12	KGGW	Wokal Fld/Glasgow-Valley County	L 48.11398 -105.70743	Wolf Point, MT	4/28/2022 17:54	n/a		12	
KAP1746	N466CA	CNA	KOLF	L M Clayton	KGGW	Wokal Fld/Glasgow-Valley County	4/28/2022 18:55	4/28/2022 19:22	0:27	29	
KAP711	N466CA	C402	L 48.11839 -105.77587	Wolf Point, MT	KGGW	Wokal Fld/Glasgow-Valley County	4/28/2022 18:57	4/28/2022 19:11	0:13		26
N711P	N711P	PC12	KBIL	Billings Logan Intt	KGGW	Wokal Fld/Glasgow-Valley County	4/28/2022 21:18	4/28/2022 22:01	0:43 10L		30
N711P	N711P	PC12	KGGW	Wokal Fld/Glasgow-Valley County	KOLF	L M Clayton	4/28/2022 23:16	4/28/2022 23:29	0:13	12	11
N711P	N711P	PC12	KBIL	Billings Logan Intt	KGGW	Wokal Fld/Glasgow-Valley County	4/29/2022 1:49	4/29/2022 2:33	0:44 28R		30
KAP1745	N466CA	C402	KGGW	Wokal Fld/Glasgow-Valley County	KOLF	L M Clayton	4/29/2022 8:05	4/29/2022 8:23	0:18	8	11
CP18796	N730FX	C208	KGTF	Great Falls Intt	KGGW	Wokal Fld/Glasgow-Valley County	4/29/2022 8:35	4/29/2022 10:07	1:31	21	26 ANALE
N1247E	N1247E	PC12	KBZN	Bozeman Yellowstone Intl	KGGW	Wokal Fld/Glasgow-Valley County	4/29/2022 10:02	4/29/2022 11:12	1:10	30	30 JITAG
KAP1794	N18VV	C402	KBIL	Billings Logan Intt	KGGW	Wokal Fld/Glasgow-Valley County	4/29/2022 10:53	4/29/2022 12:05	1:12 28R		
KAP32	N18VV	C402	KBIL	Billings Logan Intt	KGGW	Wokal Fld/Glasgow-Valley County	4/29/2022 10:58	4/29/2022 12:05	1:07 28R		8 BIL018020
KAP1794	N18VV	C402	KGGW	Wokal Fld/Glasgow-Valley County	KOLF	L M Clayton	4/29/2022 12:15	4/29/2022 12:32	0:17	8	11
N1247E	N1247E	PC12	KGGW	Wokal Fld/Glasgow-Valley County	KBZN	Bozeman Yellowstone Intl	4/29/2022 12:32	4/29/2022 13:40	1:08	8	30 KICDO
N711P	N711P	PC12	KGGW	Wokal Fld/Glasgow-Valley County	KMLS	Frank Wiley Fld	4/29/2022 12:46	4/29/2022 13:29	0:43		4 MLS340060 OPEYI
N5845T	N5845T	PC12	KGGW	Wokal Fld/Glasgow-Valley County	KBIL	Billings Logan Intt	4/29/2022 13:27	4/29/2022 14:18	0:50	8 28R	
KAP1795	N18VV	C402	KOLF	L M Clayton	KGGW	Wokal Fld/Glasgow-Valley County	4/29/2022 13:40	4/29/2022 14:02	0:22	29	8
KAP1795	N18VV	C402	KGGW	Wokal Fld/Glasgow-Valley County	KBIL	Billings Logan Intt	4/29/2022 14:18	4/29/2022 15:21	1:03	12	
KAP32	N18VV	C402	KGGW	Wokal Fld/Glasgow-Valley County	KBIL	Billings Logan Intt	4/29/2022 14:23	4/29/2022 15:21	0:57	12 28R	MLS311084
N711P	N711P	PC12	KBIL	Billings Logan Intt	KGGW	Wokal Fld/Glasgow-Valley County	4/29/2022 16:27	4/29/2022 17:15	0:47 28R		12
CP17796	N730FX	C208	KGGW	Wokal Fld/Glasgow-Valley County	KGTF	Great Falls Intt	4/29/2022 16:59	4/29/2022 18:20	1:21	8	21 ANALE
N711P	N711P	PC12	KGGW	Wokal Fld/Glasgow-Valley County	KBIL	Billings Logan Intt	4/29/2022 18:14	4/29/2022 19:00	0:45	12 28R	MLS336107
KAP1746	N785CA	P212	KOLF	L M Clayton	KGGW	Wokal Fld/Glasgow-Valley County	4/29/2022 18:45	4/29/2022 19:04	0:19	29	30
N5845T	N5845T	PC12	KBIL	Billings Logan Intt	KGGW	Wokal Fld/Glasgow-Valley County	4/29/2022 21:11	4/29/2022 21:59	0:48 28R		30
N711P	N711P	PC12	KBIL	Billings Logan Intt	KGGW	Wokal Fld/Glasgow-Valley County	4/29/2022 21:27	4/29/2022 22:14	0:46 28R		30
KAP1745	N785CA	P212	KGGW	Wokal Fld/Glasgow-Valley County	KOLF	L M Clayton	4/30/2022 8:02	4/30/2022 8:23	0:21	12	11
N844RR	N844RR	L 48.79610 -105.50821	Wolf Point, MT	KGGW	Wokal Fld/Glasgow-Valley County	4/30/2022 10:27	4/30/2022 10:52	0:24		30	
KAP1794	N747WS	C402	KBIL	Billings Logan Intt	KGGW	Wokal Fld/Glasgow-Valley County	4/30/2022 10:50	4/30/2022 11:52	1:02	7	
KAP41	N747WS	C402	L 45.91500 -108.50472	Billings, MT	KGGW	Wokal Fld/Glasgow-Valley County	4/30/2022 10:52	4/30/2022 11:52	1:00		30
KAP1794	N747WS	C402	KGGW	Wokal Fld/Glasgow-Valley County	KOLF	L M Clayton	4/30/2022 12:03	4/30/2022 12:25	0:22	12	11
N844RR	N844RR	L 48.54519 -105.88717	Wolf Point, MT	KGGW	Wokal Fld/Glasgow-Valley County	4/30/2022 12:52	n/a		30		
KAP1795	N747WS	C402	KOLF	L M Clayton	KGGW	Wokal Fld/Glasgow-Valley County	4/30/2022 13:40	4/30/2022 13:59	0:19	29	30
KAP1795	N747WS	C402	KGGW	Wokal Fld/Glasgow-Valley County	KBIL	Billings Logan Intt	4/30/2022 14:10	4/30/2022 15:13	1:03	12 10L	
KAP1746	N256CA	C402	KOLF	L M Clayton	KGGW	Wokal Fld/Glasgow-Valley County	4/30/2022 19:08	4/30/2022 19:27	0:19	29	30
N5845T	N5845T	PC12	KGGW	Wokal Fld/Glasgow-Valley County	M75	Matla	5/1/2022 0:16	5/1/2022 0:53	0:37	8	
N5845T	N5845T	PC12	KGTF	Great Falls Intt	KGGW	Wokal Fld/Glasgow-Valley County	5/1/2022 3:33	5/1/2022 4:27	0:54	21	8 GTF060029
KAP1745	N256CA	C402	KGGW	Wokal Fld/Glasgow-Valley County	KOLF	L M Clayton	5/1/2022 8:07	5/1/2022 8:25	0:18	8	11
KAP1794	N256CA	C402	KBIL	Billings Logan Intt	KGGW	Wokal Fld/Glasgow-Valley County	5/1/2022 10:35	5/1/2022 11:39	1:04		
KAP32	N256CA	C402	KBIL	Billings Logan Intt	KGGW	Wokal Fld/Glasgow-Valley County	5/1/2022 10:39	5/1/2022 11:38	0:58	7	12 CHMNY
KAP32	N256CA	C402	KGGW	Wokal Fld/Glasgow-Valley County	L 48.14381 -105.76137	Wolf Point, MT	5/1/2022 11:50	n/a		12	
KAP1795	N256CA	C402	KOLF	L M Clayton	KGGW	Wokal Fld/Glasgow-Valley County	5/1/2022 13:45	5/1/2022 14:07	0:22	29	8
KAP1795	N256CA	C402	KGGW	Wokal Fld/Glasgow-Valley County	KBIL	Billings Logan Intt	5/1/2022 14:26	5/1/2022 15:26	1:00	12	
KAP32	N256CA	C402	KGGW	Wokal Fld/Glasgow-Valley County	KBIL	Billings Logan Intt	5/1/2022 14:28	5/1/2022 15:26	0:58	12 10L	CHMNY
N711P	N711P	PC12	KGGW	Wokal Fld/Glasgow-Valley County	L 48.11616 -105.67298	Wolf Point, MT	5/1/2022 22:35	n/a		8	
N711P	N711P	PC12	KBIL	Billings Logan Intt	KGGW	Wokal Fld/Glasgow-Valley County	5/2/2022 1:47	5/2/2022 2:35	0:48 10L		12
BLK19	BLK19	H500	KBIL	Billings Logan Intt	KGGW	Wokal Fld/Glasgow-Valley County	5/2/2022 4:57	5/2/2022 6:29	1:31		
BLK19	BLK19	H500	KGGW	Wokal Fld/Glasgow-Valley County	KGGW	Wokal Fld/Glasgow-Valley County	5/2/2022 6:43	5/2/2022 9:41	2:57		
KAP41	N747WS	C402	KBIL	Billings Logan Intt	KGGW	Wokal Fld/Glasgow-Valley County	5/2/2022 10:33	5/2/2022 11:33	1:00	7	12
KAP41	N747WS	C402	KGGW	Wokal Fld/Glasgow-Valley County	L 48.12895 -105.71992	Wolf Point, MT	5/2/2022 11:44	n/a		12	
KAP1795	N747WS	C402	KOLF	L M Clayton	KGGW	Wokal Fld/Glasgow-Valley County	5/2/2022 13:46	5/2/2022 14:10	0:24	29	12
KAP1795	N747WS	C402	KGGW	Wokal Fld/Glasgow-Valley County	KBIL	Billings Logan Intt	5/2/202				



RCA388	N3885G	C340	KSDY	Sidney-Richland Rgnt	GGW	Wokal Fld/Glasgow-Valley County	5/6/2022 7:14	5/6/2022 7:52	0:38	19	30	
CP1796	N730FX	C208	KGTF	Great Falls Intt	GGW	Wokal Fld/Glasgow-Valley County	5/6/2022 8:00	5/6/2022 9:09	1:08	21	30	GTF V257 HVR V430 GGW
KAP1745	N499CA	C402	GGW	Wokal Fld/Glasgow-Valley County	KOLF	L M Clayton	5/6/2022 8:05	5/6/2022 8:22	0:17	8	11	
N88FL	N68FL	BE56	KRAP	Rapid City Rgnt	GGW	Wokal Fld/Glasgow-Valley County	5/6/2022 9:40	5/6/2022 11:26	1:46	32	26	RAP310043
KAP1794	N466CA	C402	KBIL	Billings Logan Intt	GGW	Wokal Fld/Glasgow-Valley County	5/6/2022 10:35	5/6/2022 11:35	0:59	25	8	
KAP1011	N466CA	C402	KBIL	Billings Logan Intt	GGW	Wokal Fld/Glasgow-Valley County	5/6/2022 10:35	5/6/2022 11:35	0:59 28R		26	
N814HH	N814HH	CO14	GGW	Wokal Fld/Glasgow-Valley County	KBIL	Billings Logan Intt	5/6/2022 11:01	5/6/2022 12:01	1:00	26	25	
KAP1794	N466CA	CNA	GGW	Wokal Fld/Glasgow-Valley County	KOLF	L M Clayton	5/6/2022 11:47	5/6/2022 12:21	0:34	8	11	
KAP1795	N466CA	C402	KOLF	L M Clayton	GGW	Wokal Fld/Glasgow-Valley County	5/6/2022 13:40	5/6/2022 14:00	0:20	29	26	
KAP1795	N466CA	C402	GGW	Wokal Fld/Glasgow-Valley County	KBIL	Billings Logan Intt	5/6/2022 14:15	5/6/2022 15:32	1:17	26	25	
N814HH	N814HH	CO14	KBIL	Billings Logan Intt	GGW	Wokal Fld/Glasgow-Valley County	5/6/2022 14:30	5/6/2022 15:21	0:51 28R		26	
RCA388	N3885G	C340	GGW	Wokal Fld/Glasgow-Valley County	KSDY	Sidney-Richland Rgnt	5/6/2022 15:25	5/6/2022 16:09	0:34	26	19	
N424PC	N424PC	C340	L 48.52545-107.46364	Glasgow, MT	GGW	Wokal Fld/Glasgow-Valley County	5/6/2022 15:57	5/6/2022 16:11	0:13		26	
CP1796	N730FX	C208	KGTF	Great Falls Intt	GGW	Wokal Fld/Glasgow-Valley County	5/6/2022 16:31	5/6/2022 18:05	1:33	26	21	
N424PC	N424PC	C340	GGW	Wokal Fld/Glasgow-Valley County	KMLS	Frank Wiley Fld	5/6/2022 17:37	5/6/2022 18:16	0:39	26	13	
KAP711	N785CA	PC12	L 48.11644-105.76228	Wolf Point, MT	GGW	Wokal Fld/Glasgow-Valley County	5/6/2022 18:44	5/6/2022 19:00	0:15		26	
N711P	N711P	PC12	GGW	Wokal Fld/Glasgow-Valley County	KBIL	Billings Logan Intt	5/6/2022 22:34	5/6/2022 23:26	0:52	8 28R		MLS311073
N711P	N711P	PC12	KBIL	Billings Logan Intt	GGW	Wokal Fld/Glasgow-Valley County	5/7/2022 0:10	5/7/2022 0:55	0:45 28R		12	
KAP1745	N785CA	PC12	GGW	Wokal Fld/Glasgow-Valley County	KOLF	L M Clayton	5/7/2022 7:57	5/7/2022 8:15	0:18	8	11	
KAP1794	N466CA	C402	KBIL	Billings Logan Intt	GGW	Wokal Fld/Glasgow-Valley County	5/7/2022 10:40	5/7/2022 11:45	1:05	7		
KAP1011	N466CA	C402	KBIL	Billings Logan Intt	GGW	Wokal Fld/Glasgow-Valley County	5/7/2022 10:53	5/7/2022 11:45	0:52	7		30 MLS293078 JITAG HUKAL
N711P	N711P	PC12	GGW	Wokal Fld/Glasgow-Valley County	L 48.34594 - 107.72239	Glasgow, MT	5/7/2022 11:42	n/a		26		
KAP1794	N466CA	C402	GGW	Wokal Fld/Glasgow-Valley County	L M Clayton	L M Clayton	5/7/2022 12:00	5/7/2022 12:20	0:20	12	11	
KAP1795	N466CA	C402	KOLF	L M Clayton	GGW	Wokal Fld/Glasgow-Valley County	5/7/2022 13:45	5/7/2022 14:06	0:21	29	30	
KAP1011	N466CA	C402	GGW	Wokal Fld/Glasgow-Valley County	KBIL	Billings Logan Intt	5/7/2022 14:16	5/7/2022 15:25	1:09	26	25	CHMNY
KAP41	N267CA	C402	KBIL	Billings Logan Intt	GGW	Wokal Fld/Glasgow-Valley County	5/7/2022 17:37	5/7/2022 19:12	1:35 28R		26	KHVR
KAP1746	N267CA	CNA	KOLF	L M Clayton	GGW	Wokal Fld/Glasgow-Valley County	5/7/2022 18:52	5/7/2022 19:22	0:30			
N711P	N711P	PC12	KBIL	Billings Logan Intt	GGW	Wokal Fld/Glasgow-Valley County	5/7/2022 18:56	5/7/2022 19:38	0:41 28R		30	
N711P	N711P	PC12	GGW	Wokal Fld/Glasgow-Valley County	PO1	Poplar Muni	5/8/2022 0:09	5/8/2022 0:28	0:19	12		
N711P	N711P	PC12	KBIL	Billings Logan Intt	GGW	Wokal Fld/Glasgow-Valley County	5/8/2022 3:00	5/8/2022 3:44	0:44 28R		12	
N814HH	N814HH	CO14	GGW	Wokal Fld/Glasgow-Valley County	KBIL	Billings Logan Intt	5/8/2022 7:13	5/8/2022 8:12	0:58	26	25	
KAP1745	N267CA	C402	GGW	Wokal Fld/Glasgow-Valley County	KOLF	L M Clayton	5/8/2022 7:50	5/8/2022 8:05	0:15	8	11	
KAP1794	N466CA	C402	KBIL	Billings Logan Intt	GGW	Wokal Fld/Glasgow-Valley County	5/8/2022 10:40	5/8/2022 11:40	1:00	7		
N814HH	N814HH	CO14	KBIL	Billings Logan Intt	GGW	Wokal Fld/Glasgow-Valley County	5/8/2022 10:48	5/8/2022 11:37	0:49 28R		30	
KAP147	N466CA	C402	KBIL	Billings Logan Intt	GGW	Wokal Fld/Glasgow-Valley County	5/8/2022 10:53	5/8/2022 11:39	0:46	7	26	
KAP147	N466CA	C402	GGW	Wokal Fld/Glasgow-Valley County	KOLF	L M Clayton	5/8/2022 11:52	5/8/2022 12:17	0:25	26	11	
KAP147	N466CA	C402	GGW	Wokal Fld/Glasgow-Valley County	KOLF	L M Clayton	5/8/2022 13:36	5/8/2022 13:56	0:20	12		
KAP147	N466CA	C402	KOLF	L M Clayton	GGW	Wokal Fld/Glasgow-Valley County	5/8/2022 13:42	5/8/2022 13:55	0:13	29	26	
KAP147	N466CA	C402	KOLF	L M Clayton	GGW	Wokal Fld/Glasgow-Valley County	5/8/2022 14:11	5/8/2022 15:28	1:17	29		
KAP1795	N466CA	C402	GGW	Wokal Fld/Glasgow-Valley County	KBIL	Billings Logan Intt	5/8/2022 14:15	5/8/2022 15:23	1:08			
KAP147	N466CA	C402	GGW	Wokal Fld/Glasgow-Valley County	KBIL	Billings Logan Intt	5/8/2022 14:21	5/8/2022 15:24	1:03	26 28R		CHMNY
N711P	N711P	PC12	GGW	Wokal Fld/Glasgow-Valley County	M75	Malta	5/8/2022 17:56	5/8/2022 18:32	0:36	26		
KAP1746	N256CA	C402	KOLF	L M Clayton	GGW	Wokal Fld/Glasgow-Valley County	5/8/2022 19:05	5/8/2022 19:23	0:18	29	30	
N711P	N711P	PC12	KGTF	Great Falls Intt	GGW	Wokal Fld/Glasgow-Valley County	5/8/2022 20:48	5/8/2022 21:38	0:50	21	26	
N711P	N711P	PC12	GGW	Wokal Fld/Glasgow-Valley County	KBIL	Billings Logan Intt	5/9/2022 1:39	5/9/2022 2:33	0:53	8 28R		
N711P	N711P	PC12	KBIL	Billings Logan Intt	GGW	Wokal Fld/Glasgow-Valley County	5/9/2022 3:17	5/9/2022 3:59	0:42 28R		30	
N711P	N711P	PC12	GGW	Wokal Fld/Glasgow-Valley County	L 48.50034 - 108.32808	Shاونanov, SK	5/9/2022 6:23	n/a		8		
N205EJ	N205EJ	BE20	GGW	Dawson Community	GGW	Wokal Fld/Glasgow-Valley County	5/9/2022 7:23	5/9/2022 7:48	0:25	30	30	
KAP1745	N256CA	C402	GGW	Wokal Fld/Glasgow-Valley County	KOLF	L M Clayton	5/9/2022 8:00	5/9/2022 8:15	0:15	8	11	
N205EJ	N205EJ	BE20	GGW	Wokal Fld/Glasgow-Valley County	PO1	Poplar Muni	5/9/2022 8:01	5/9/2022 8:21	0:19	30		
N711P	N711P	PC12	KGTF	Great Falls Intt	GGW	Wokal Fld/Glasgow-Valley County	5/9/2022 10:13	5/9/2022 11:06	0:52	21	30	MLS318117
KAP147	N466CA	C402	KBIL	Billings Logan Intt	GGW	Wokal Fld/Glasgow-Valley County	5/9/2022 10:37	5/9/2022 11:36	0:59	7	26	CHMNY
KAP147	N466CA	C402	GGW	Wokal Fld/Glasgow-Valley County	KOLF	L M Clayton	5/9/2022 11:48	5/9/2022 12:13	0:25	26	11	
KAP147	N466CA	C402	GGW	Wokal Fld/Glasgow-Valley County	GGW	Wokal Fld/Glasgow-Valley County	5/9/2022 13:41	5/9/2022 14:06	0:25	12	30	KOLF
KAP1795	N466CA	CNA	KOLF	L M Clayton	GGW	Wokal Fld/Glasgow-Valley County	5/9/2022 13:45	5/9/2022 14:05	0:20			
KAP147	N466CA	C402	GGW	Wokal Fld/Glasgow-Valley County	KBIL	Billings Logan Intt	5/9/2022 14:39	5/9/2022 15:40	1:01	26	25	CHMNY
N205EJ	N205EJ	BE20	GGW	Wokal Fld/Glasgow-Valley County	KBIL	Billings Logan Intt	5/9/2022 16:08	5/9/2022 16:25	0:16		30	
KAP1746	N499CA	C402	KOLF	L M Clayton	GGW	Wokal Fld/Glasgow-Valley County	5/9/2022 16:35	5/9/2022 17:23	0:47	30 28R		
N584ST	N584ST	PC12	GGW	Wokal Fld/Glasgow-Valley County	GGW	Wokal Fld/Glasgow-Valley County	5/9/2022 18:58	5/9/2022 19:15	0:16	29	30	
N205EJ	N205EJ	BE20	KBIL	Billings Logan Intt	KBIC	Rocky Mtn Metropolitan	5/10/2022 5:07	5/10/2022 7:37	2:30	8 12L		DDY360085 BARGR GLL BJC
CP1796	N730FX	C208	KGTF	Great Falls Intt	GGW	Wokal Fld/Glasgow-Valley County	5/10/2022 7:02	5/10/2022 7:41	0:39 28R		30	
KAP1745	N499CA	C402	GGW	Wokal Fld/Glasgow-Valley County	GGW	Wokal Fld/Glasgow-Valley County	5/10/2022 7:51	5/10/2022 9:08	1:17	21	26	ANALE GGW
KAP147	N18VV	C402	KBIL	Billings Logan Intt	KOLF	L M Clayton	5/10/2022 8:00	5/10/2022 8:15	0:15	8	11	
KAP147	N18VV	C402	GGW	Wokal Fld/Glasgow-Valley County	GGW	Wokal Fld/Glasgow-Valley County	5/10/2022 10:41	5/10/2022 11:37	0:56 28R		26	CHMNY
KAP1795	N18VV	C402	KOLF	L M Clayton	L 48.11486 - 105.78742	Wolf Point, MT	5/10/2022 11:47	n/a		26		
KAP147	N18VV	C402	GGW	Wokal Fld/Glasgow-Valley County	GGW	Wokal Fld/Glasgow-Valley County	5/10/2022 13:35	5/10/2022 13:55	0:20	29	26	
N205EJ	N205EJ	BE20	GGW	Wokal Fld/Glasgow-Valley County	KBIL	Billings Logan Intt	5/10/2022 14:28	5/10/2022 15:29	1:01	26 28R		
N205EJ	N205EJ	BE20	GGW	Wokal Fld/Glasgow-Valley County	KBIL	Billings Logan Intt	5/10/2022 14:35	5/10/2022 15:20	0:45	26 28R		
BLK22	BLK22	AS50	L 48.65135 - 107.13585	Glasgow, MT	GGW	Wokal Fld/Glasgow-Valley County	5/10/2022 15:27	5/10/2022 15:45	0:18			
N711P	N711P	PC12	GGW	Wokal Fld/Glasgow-Valley County	KBHK	Baker Muni	5/10/2022 15:55	5/10/2022 16:36	0:41	26		
N584ST	N584ST	PC12	KBIC	Rocky Mtn Metropolitan	GGW	Wokal Fld/Glasgow-Valley County	5/10/2022 16:21	5/10/2022 18:18	1:57 30R		26	YELLO4 CYS
CP1796	N730FX	C208	KGTF	Great Falls Intt	KGTF	Great Falls Intt	5/10/2022 17:14	5/10/2022 18:42	1:27	26	21	GGW V430 HVR V257 GTF
KAP1746	N499CA	C402	KOLF	L M Clayton	GGW	Wokal Fld/Glasgow-Valley County	5/10/2022 18:50	5/10/2022 19:04	0:14	29	30	
N711P	N711P	PC12	KBIL	Billings Logan Intt	GGW	Wokal Fld/Glasgow-Valley County	5/10/2022 19:28	5/10/2022 20:11	0:43 28R		26	
RCA141	N157SG	C340	KSDY	Sidney-Richland Rgnt	GGW	Wokal Fld/Glasgow-Valley County	5/11/2022 3:54	5/11/2022 4:44	0:49	12		
RCA141	N157SG	C340	GGW	Wokal Fld/Glasgow-Valley County	KSDY	Sidney-Richland Rgnt	5/11/2022 4:58	5/11/2022 5:33	0:34	19	26	
N205EJ	N205EJ	BE20	KBIL	Billings Logan Intt	GGW	Wokal Fld/Glasgow-Valley County	5/11/2022 6:04	5/11/2022 6:41	0:36	8	19	
CP1796	N730FX	C208	KGTF	Great Falls Intt	GGW	Wokal Fld/Glasgow-Valley County	5/11/2022 7:06	5/11/2022 7:45	0:39 28R		30	CHMNY
BLK22	BLK22	AS50	GGW	Wokal Fld/Glasgow-Valley County	GGW	Wokal Fld/Glasgow-Valley County	5/11/2022 7:15	5/11/2022 8:37	1:21	21	26	ANALE
N205EJ	N205EJ	BE20	GGW	Wokal Fld/Glasgow-Valley County	37S	Fort Peck	5/11/2022 7:31	5/11/2022 7:38	0:06			
KAP1745	N499CA	C402	GGW	Wokal Fld/Glasgow-Valley County	KSDY	Sidney-Richland Rgnt	5/11/2022 7:51	5/11/2022 8:18	0:27	8		
KAP1745	N499CA	C402	GGW	Wokal Fld/Glasgow-Valley County	KOLF	L M Clayton	5/11/2022 8:01	5/11/2022 8:15	0:13	8	11	
N711P	N711P	PC12	L 48.49489 - 109.55933	Havre, MT	GGW	Wokal Fld/Glasgow-Valley County	5/11/2022 8:04	5/11/2022 8:41	0:36		26	
KAP1794	N499CA	C402	KBIL	Billings Logan Intt	GGW	Wokal Fld/Glasgow-Valley County	5/11/2022 10:35	5/11/2022 11:40	1:05	7	8	
KAP2046	N499CA	C402	L 46.02917 - 108.34278	Billings, MT	GGW	Wokal Fld/Glasgow-Valley County	5/11/2022 10:45	5/11/2022 11:42	0:57		12	
KAP1794	N499CA	CNA	GGW	Wokal Fld/Glasgow-Valley County	KOLF	L M Clayton	5/11/2022 11:55	5/11/2022 12:21	0:26	8	11	
KAP1795	N499CA	C402	KOLF	L M Clayton	GGW	Wokal Fld/Glasgow-Valley County	5/11/2022 13:50	5/11/2022 14:09	0:19	29	12	
KAP1795	N499CA	C402	GGW	Wokal Fld/Glasgow-Valley County	KBIL	Billings Logan Intt	5/11/2022 14:30	5/11/2022 15:32	1:02	12 10L		
N4417W	N4417W	BE36	GGW	Wokal Fld/Glasgow-Valley County	GGW	Wokal Fld/Glasgow-Valley County	5/11/2022 15:31	5/11/2022 15:51	0:19	12	12	
N205EJ	N205EJ	BE20	KSDY	Sidney-Richland Rgnt	GGW	Wokal Fld/Glasgow-Valley County	5/11/2022 16:31	5/11/2022 16:57	0:26	19	12	
CP1796												



KAP513	N890CA	C402	KOLF	L M Clayton	KGW	Wokal Fld/Glasgow-Valley County	5/15/2022 19:06	5/15/2022 19:22	0:16	29	30
N5845T	N584ST	PC12	KBIL	Billings Logan Intt	KGW	Wokal Fld/Glasgow-Valley County	5/15/2022 20:31	5/15/2022 21:22	0:50 10L		30
N5845T	N584ST	PC12	KGW	Wokal Fld/Glasgow-Valley County	KBIL	Billings Logan Intt	5/15/2022 22:35	5/15/2022 23:25	0:50	8 10L	
N5845T	N584ST	PC12	KBIL	Wokal Fld/Glasgow-Valley County	KGW	Wokal Fld/Glasgow-Valley County	5/16/2022 4:16	5/16/2022 5:07	0:51 28R		12 MLS273064 MLS278053
N5845T	N584ST	PC12	KGW	Wokal Fld/Glasgow-Valley County	KGW	Dawson Community	5/16/2022 5:43	5/16/2022 6:09	0:26	12	12
N205EJ	N205EJ	BE20	KGW	Dawson Community	KGW	Wokal Fld/Glasgow-Valley County	5/16/2022 7:19	5/16/2022 7:49	0:29	30	12 MLS351092 MLS350100
N55CE	N55CE	SW4	KBTA	Blair Exec	KGW	Wokal Fld/Glasgow-Valley County	5/16/2022 8:04	5/16/2022 9:41	2:36		30 OVR307028
N55CE	N55CE	SW4	KGW	Wokal Fld/Glasgow-Valley County	KBTA	Blair Exec	5/16/2022 10:15	5/16/2022 13:15	1:59	8	
KAP1794	N499CA	C402	KBIL	Billings Logan Intt	KGW	Wokal Fld/Glasgow-Valley County	5/16/2022 10:35	5/16/2022 11:41	1:06	7	
N5845T	N584ST	PC12	KBIL	Billings Logan Intt	KGW	Wokal Fld/Glasgow-Valley County	5/16/2022 10:39	5/16/2022 11:22	0:42 28R		30
KAP147	N499CA	C402	KBIL	Billings Logan Intt	KGW	Wokal Fld/Glasgow-Valley County	5/16/2022 10:52	5/16/2022 11:41	0:49	7	12 CHMNY
N185DB	N185DB	C185	KDVL	Devils Lake Rgnl	KGW	Wokal Fld/Glasgow-Valley County	5/16/2022 11:26	5/16/2022 12:55	2:29	31	8
KAP147	N499CA	C402	KGW	Wokal Fld/Glasgow-Valley County	L 48.12799 -105.78433	Wolf Point, MT	5/16/2022 11:59	n/a		8	
N5845T	N584ST	PC12	KGW	Wokal Fld/Glasgow-Valley County	KGTF	Great Falls Intt	5/16/2022 12:13	5/16/2022 13:11	0:57	8	21
KAP1795	N499CA	C402	KOLF	L M Clayton	KGW	Wokal Fld/Glasgow-Valley County	5/16/2022 13:35	5/16/2022 13:41	0:06	29	12
N793DC	N793DC	BE20	KBIL	Billings Logan Intt	KGW	Wokal Fld/Glasgow-Valley County	5/16/2022 13:48	5/16/2022 14:26	0:38 28R		8
N185DB	N185DB	C185	KGW	Wokal Fld/Glasgow-Valley County	KGPI	Glacier Park Intt	5/16/2022 14:24	5/16/2022 17:20	2:56	26	20
N5845T	N584ST	PC12	KGTF	Great Falls Intt	KGW	Wokal Fld/Glasgow-Valley County	5/16/2022 14:30	5/16/2022 15:19	0:48	21	12
KAP147	N499CA	C402	KGW	Wokal Fld/Glasgow-Valley County	KBIL	Billings Logan Intt	5/16/2022 14:37	5/16/2022 15:39	1:01	12 28R	CHMNY
N793DC	N793DC	BE20	KGW	Wokal Fld/Glasgow-Valley County	KBIL	Billings Logan Intt	5/16/2022 14:42	5/16/2022 15:24	0:42	12 28R	
N402RV	N402RV	KGW	KGW	Wokal Fld/Glasgow-Valley County	KGW	Wokal Fld/Glasgow-Valley County	5/16/2022 14:48	5/16/2022 15:20	0:32	12	12
N5845T	N584ST	PC12	KGW	Wokal Fld/Glasgow-Valley County	L 48.11639 -105.72799	Wolf Point, MT	5/16/2022 15:47	n/a		12	
BLK27	BLK27	BE9L	KPWD	Sher-Wood	KGW	Wokal Fld/Glasgow-Valley County	5/16/2022 16:20	5/16/2022 16:49	0:29	12	12
N205EJ	N205EJ	BE20	KGW	Wokal Fld/Glasgow-Valley County	KGW	Dawson Community	5/16/2022 16:20	5/16/2022 16:46	0:25	12	12
N206CW	N206CW	BE33	KXWA	Williston Basin International Airport	KGW	Wokal Fld/Glasgow-Valley County	5/16/2022 19:12	5/16/2022 18:57	0:45	14	12
N5845T	N584ST	PC12	KBIL	Billings Logan Intt	KGW	Wokal Fld/Glasgow-Valley County	5/16/2022 20:40	5/16/2022 21:25	0:44 28R		12
N8246B	N8246B	C172	L 48.29813 -107.77899	Glasgow, MT	KGW	Wokal Fld/Glasgow-Valley County	5/17/2022 7:11	5/17/2022 9:02	1:50	30	
KAP513	N890CA	C402	KGW	Wokal Fld/Glasgow-Valley County	KOLF	L M Clayton	5/17/2022 8:13	5/17/2022 8:24	0:11	12	11
N8246B	N8246B	C172	KGW	Wokal Fld/Glasgow-Valley County	L 47.09671 -109.24213	Lewistown, MT	5/17/2022 9:33	n/a		26	
KAP1794	N256CA	C402	KBIL	Billings Logan Intt	KGW	Wokal Fld/Glasgow-Valley County	5/17/2022 10:25	5/17/2022 11:18	0:53	7	
KAP147	N256CA	C402	KBIL	Billings Logan Intt	KGW	Wokal Fld/Glasgow-Valley County	5/17/2022 10:32	5/17/2022 11:26	0:53	7	30
N206CW	N206CW	BE33	KGW	Wokal Fld/Glasgow-Valley County	KHNL	Helena Rgnl	5/17/2022 11:07	5/17/2022 12:48	1:40	30	27
N568MC	N568MC	C82S	L 47.18023 -109.17706	Lewistown, MT	KGW	Wokal Fld/Glasgow-Valley County	5/17/2022 11:28	5/17/2022 12:20	0:51	26	
KAP1794	N256CA	C402	KGW	Wokal Fld/Glasgow-Valley County	KOLF	L M Clayton	5/17/2022 11:40	5/17/2022 12:21	0:41	12	11
N5845T	N584ST	PC12	KGW	Wokal Fld/Glasgow-Valley County	L 48.35562 -107.72268	Glasgow, MT	5/17/2022 11:55	n/a		30	
KAP1795	N256CA	C402	KOLF	L M Clayton	KGW	Wokal Fld/Glasgow-Valley County	5/17/2022 13:40	5/17/2022 14:01	0:21	29	26
KAP147	N256CA	C402	KGW	Wokal Fld/Glasgow-Valley County	KBIL	Billings Logan Intt	5/17/2022 14:29	5/17/2022 15:36	1:07	26 28R	CHMNY
N5845T	N584ST	PC12	KBIL	Billings Logan Intt	KGW	Wokal Fld/Glasgow-Valley County	5/17/2022 14:42	5/17/2022 15:25	0:42 28R		30
KAP513	N890CA	C402	KOLF	L M Clayton	KGW	Wokal Fld/Glasgow-Valley County	5/17/2022 19:01	5/17/2022 19:18	0:17	29	30
N206CW	N206CW	BE33	KBZN	Bozeman Yellowstone Intt	KGW	Wokal Fld/Glasgow-Valley County	5/17/2022 19:22	5/17/2022 20:41	1:19	12	30
N5845T	N584ST	PC12	KGW	Wokal Fld/Glasgow-Valley County	L 48.36754 -107.73931	Glasgow, MT	5/18/2022 1:26	n/a		30	
N5845T	N584ST	PC12	KBIL	Billings Logan Intt	KGW	Wokal Fld/Glasgow-Valley County	5/18/2022 4:21	5/18/2022 5:06	0:45 28R		30
RCA141	N157SG	C340	KSDY	Sidney-Richland Rgnl	KGW	Wokal Fld/Glasgow-Valley County	5/18/2022 5:09	5/18/2022 6:54	1:45	19	
RCA141	N157SG	C340	KGW	Wokal Fld/Glasgow-Valley County	L 47.75827 -104.42449	Sidney, MT	5/18/2022 6:19	n/a		8	
CF18796	N730FX	C208	KGTF	Great Falls Intt	KGW	Wokal Fld/Glasgow-Valley County	5/18/2022 7:39	5/18/2022 8:49	1:09	21	30 GTF V257 HVR V430 GGW
KAP1745	N890CA	C402	KGW	Wokal Fld/Glasgow-Valley County	KOLF	L M Clayton	5/18/2022 8:00	5/18/2022 8:20	0:20	12	
KAP513	N890CA	C402	KGW	Wokal Fld/Glasgow-Valley County	KOLF	L M Clayton	5/18/2022 8:08	5/18/2022 8:16	0:08	8	11
N206CW	N206CW	BE33	KGW	Wokal Fld/Glasgow-Valley County	S28	Intl Peace Garden	5/18/2022 10:20	5/18/2022 12:49	1:28	30	
N568MC	N568MC	C82S	KGW	Wokal Fld/Glasgow-Valley County	L 47.15495 -109.38693	Lewistown, MT	5/18/2022 10:25	n/a		30	
KAP513	N890CA	C402	KBIL	Billings Logan Intt	KGW	Wokal Fld/Glasgow-Valley County	5/18/2022 10:35	5/18/2022 11:34	0:58 28R		30
KAP513	N890CA	C402	KGW	Wokal Fld/Glasgow-Valley County	KOLF	L M Clayton	5/18/2022 11:50	5/18/2022 12:07	0:16	30	11
KAP513	N890CA	C402	KOLF	L M Clayton	KGW	Wokal Fld/Glasgow-Valley County	5/18/2022 14:01	5/18/2022 14:09	0:08	29	
KAP513	N890CA	C402	KGW	Wokal Fld/Glasgow-Valley County	KBIL	Billings Logan Intt	5/18/2022 14:36	5/18/2022 15:42	1:06	26 10L	
KAP32	N18V	C402	KGW	Wokal Fld/Glasgow-Valley County	KBIL	Billings Logan Intt	5/18/2022 14:45	5/18/2022 15:55	1:09	8 10L	CHMNY
N206CW	N206CW	BE33	S28	Intl Peace Garden	KGW	Wokal Fld/Glasgow-Valley County	5/18/2022 15:12	5/18/2022 16:02	1:49	26	
N5845T	N584ST	PC12	KGW	Wokal Fld/Glasgow-Valley County	KBIL	Billings Logan Intt	5/18/2022 15:40	5/18/2022 16:28	0:48	26 10L	
N325KC	N325KC	C414	KBPI	Miley Meml Fld	KGW	Wokal Fld/Glasgow-Valley County	5/18/2022 16:23	5/18/2022 18:20	1:57	31	30 GANNE IKFOM CHARK NGMOR
CF17796	N730FX	C208	KGW	Wokal Fld/Glasgow-Valley County	KGTF	Great Falls Intt	5/18/2022 16:28	5/18/2022 18:02	1:33	12	21
N5845T	N584ST	PC12	KBIL	Billings Logan Intt	KGW	Wokal Fld/Glasgow-Valley County	5/18/2022 17:24	5/18/2022 18:08	0:43 10L	26	26
KAP1746	N785CA	P212	KOLF	L M Clayton	KGW	Wokal Fld/Glasgow-Valley County	5/18/2022 18:43	5/18/2022 19:02	0:19	29	
N5845T	N584ST	PC12	KGW	Wokal Fld/Glasgow-Valley County	L 48.48203 -108.18420	Shaunavon, SK	5/18/2022 19:48	n/a		12	
N5845T	N584ST	PC12	KGTF	Great Falls Intt	KGW	Wokal Fld/Glasgow-Valley County	5/18/2022 23:28	5/19/2022 0:15	0:47	21	12 MLS298151 KEEVR ATCHY
KAP1745	N785CA	P212	KGW	Wokal Fld/Glasgow-Valley County	KOLF	L M Clayton	5/19/2022 8:14	5/19/2022 8:31	0:17	8	11
CF18796	N730FX	C208	KGTF	Great Falls Intt	KGW	Wokal Fld/Glasgow-Valley County	5/19/2022 8:45	5/19/2022 9:55	1:09	21	30 GTF V257 HVR V430 GGW
RCA388	N157SG	C340	KSDY	Sidney-Richland Rgnl	KGW	Wokal Fld/Glasgow-Valley County	5/19/2022 8:45	5/19/2022 9:27	0:41	19	30
KAP1794	N267CA	C402	KBIL	Billings Logan Intt	KGW	Wokal Fld/Glasgow-Valley County	5/19/2022 10:25	5/19/2022 11:31	1:06	7	
KAP1011	N267CA	C402	KBIL	Billings Logan Intt	KGW	Wokal Fld/Glasgow-Valley County	5/19/2022 10:35	5/19/2022 11:31	0:55	7	26 CHMNY
KAP1794	N267CA	C402	KGW	Wokal Fld/Glasgow-Valley County	KOLF	L M Clayton	5/19/2022 11:43	5/19/2022 12:05	0:22	8	11
BLK27	BLK27	BE9L	KGW	Wokal Fld/Glasgow-Valley County	KBIL	Billings Logan Intt	5/19/2022 11:47	5/19/2022 12:38	0:51	26 28R	
CF17796	N730FX	C208	KGW	Wokal Fld/Glasgow-Valley County	KGTF	Great Falls Intt	5/19/2022 16:37	5/19/2022 18:26	1:49	26	35
CF18796	N730FX	C208	KGTF	Great Falls Intt	KGW	Wokal Fld/Glasgow-Valley County	5/20/2022 7:45	5/20/2022 9:18	1:32	3	30 GTF V257 HVR V430 GGW
KAP711	N785CA	P212	KBIL	Billings Logan Intt	KGW	Wokal Fld/Glasgow-Valley County	5/20/2022 8:04	5/20/2022 9:24	1:19 28R		30 MLS307082 HUKAL
N5845T	N584ST	PC12	KGW	Wokal Fld/Glasgow-Valley County	PO1	Poplar Muni	5/20/2022 8:56	5/20/2022 9:15	0:19	30	MLS345108 ZIKIK
N55CE	N55CE	SW4	KBTA	Blair Exec	KGW	Wokal Fld/Glasgow-Valley County	5/20/2022 9:33	5/20/2022 10:56	2:23	30	30
KAP1745	N785CA	P212	KGW	Wokal Fld/Glasgow-Valley County	KOLF	L M Clayton	5/20/2022 9:53	5/20/2022 10:10	0:17	8	11
KAP1794	N903CA	C402	KBIL	Billings Logan Intt	KGW	Wokal Fld/Glasgow-Valley County	5/20/2022 10:38	5/20/2022 11:53	1:15	7	
KAP32	N903CA	C402	KBIL	Billings Logan Intt	KGW	Wokal Fld/Glasgow-Valley County	5/20/2022 10:43	5/20/2022 11:53	1:09	7	30
N55CE	N55CE	SW4	KGW	Wokal Fld/Glasgow-Valley County	KBTA	Blair Exec	5/20/2022 11:34	5/20/2022 14:39	2:05	30	
N325KC	N325KC	C414	KGW	Wokal Fld/Glasgow-Valley County	U69	Duchesne Muni	5/20/2022 11:41	5/20/2022 14:11	2:29	26	35 ROWEY
KAP1794	N903CA	C402	KGW	Wokal Fld/Glasgow-Valley County	KOLF	L M Clayton	5/20/2022 12:10	5/20/2022 12:27	0:17	8	11
KAP1795	N903CA	C402	KOLF	L M Clayton	KGW	Wokal Fld/Glasgow-Valley County	5/20/2022 13:46	5/20/2022 14:02	0:15	29	30
KAP1795	N903CA	C402	KGW	Wokal Fld/Glasgow-Valley County	KBIL	Billings Logan Intt	5/20/2022 14:15	5/20/2022 15:12	0:57	26	
N206CW	N206CW	BE33	KGW	Wokal Fld/Glasgow-Valley County	KXWA	Williston Basin International Airport	5/20/2022 14:18	5/20/2022 16:02	0:44	30	32
KAP32	N903CA	C402	KGW	Wokal Fld/Glasgow-Valley County	KBIL	Billings Logan Intt	5/20/2022 14:22	5/20/2022 15:13	0:51	26 28R	CHMNY
RCA388	N157SG	C340	KGW	Wokal Fld/Glasgow-Valley County	KSDY	Sidney-Richland Rgnl	5/20/2022 15:45	5/20/2022 16:25	0:39	30	
N5845T	N584ST	PC12	KBIL	Billings Logan Intt	KGW	Wokal Fld/Glasgow-Valley County	5/20/2022 15:50	5/20/2022 16:39	0:48 28R		30 MLS302080 GGW
CF17796	N730FX	C208	KGW	Wokal Fld/Glasgow-Valley County	KGTF	Great Falls Intt	5/20/2022 16:23	5/20/2022 17:50	1:26	30	3
N206CW	N206CW	BE33	KXWA	Williston Basin International Airport	KGW	Wokal Fld/Glasgow-Valley County	5/20/2022 17:08	5/20/2022 17:09	1:01	32	30
N7748H	N7748H	PA12	L 46.84784 -104.89197	Glendive, MT	KGW	Wokal Fld/Glasgow-Valley County	5/20/2022 18:05	5/20/2022 19:29	1:23	30	
KAP1746	N785CA	P212	KOLF	L M Clayton	KGW	Wokal Fld/Glasgow-Valley County	5/20/2022 19:09	5/20/2022 19:27	0:18	29	30
KAP1745	N785CA	P212	KGW	Wokal Fld/Glasgow-Valley County	KOLF	L M Clayton	5/21/2022 8:18	5/21/2022 8:35	0:17	8	11
KAP1011	N499CA	C402	KBIL	Billings Logan Intt	KGW	Wokal Fld/Glasgow-Valley County	5/21/2022 11:55	5/21/2022 13:03	1:08 28R		



N91SK	N91SK	PC12	L 47.72829 -104.27702	Sidney, MT	KGGW	Wokal Fld/Glasgow-Valley County	5/25/2022 7:11	5/25/2022 7:42	0:30			12
N200EJ	N200EJ	BE20		Wokal Fld/Glasgow-Valley County	KXWA	Williston Basin International Airport	5/25/2022 7:25	5/25/2022 8:53	0:27	8		14
N206CW	N206CW	BE33		Wokal Fld/Glasgow-Valley County	KBIL	Billings Logan Intt	5/25/2022 7:43	5/25/2022 8:55	1:11	12		25
CF8796	N730FX	C208		Great Falls Intt	KGGW	Wokal Fld/Glasgow-Valley County	5/25/2022 7:52	5/25/2022 9:09	1:17	21		26 ANALE
KAP1745	N499CA	C402		Wokal Fld/Glasgow-Valley County	KOLF	L M Clayton	5/25/2022 7:56	5/25/2022 8:15	0:19	8		11
N71TP	N71TP	PC12		Wokal Fld/Glasgow-Valley County	KBIL	Billings Logan Intt	5/25/2022 8:31	5/25/2022 9:17	0:45	12 28R		
N71TP	N71TP	PC12		Billings Logan Intt	KGGW	Wokal Fld/Glasgow-Valley County	5/25/2022 10:12	5/25/2022 10:57	0:45 28R			30
KAP1794	N499CA	C402		Billings Logan Intt	KGGW	Wokal Fld/Glasgow-Valley County	5/25/2022 10:36	5/25/2022 11:30	0:54	7		26
KAP2046	N499CA	C402	L 45.91806 -108.49833	Billings, MT	KGGW	Wokal Fld/Glasgow-Valley County	5/25/2022 10:39	5/25/2022 11:32	0:52			
BLK28	BLK28	PA18		Billings Logan Intt	KGGW	Wokal Fld/Glasgow-Valley County	5/25/2022 11:05	5/25/2022 12:47	1:42 28R			26
KAP1795	N499CA	C402		L M Clayton	KGGW	Wokal Fld/Glasgow-Valley County	5/25/2022 13:45	5/25/2022 14:00	0:15	29		26
KAP1795	N499CA	C402		Wokal Fld/Glasgow-Valley County	KBIL	Billings Logan Intt	5/25/2022 14:17	5/25/2022 15:26	1:09	26		
N8413J	N8413J	C150		Wokal Fld/Glasgow-Valley County	CYQR	Regina Intt	5/25/2022 16:33	5/25/2022 17:42	1:08			13 4946N/10404W
CF7796	N730FX	C208		Wokal Fld/Glasgow-Valley County	KGTF	Great Falls Intt	5/25/2022 16:48	5/25/2022 18:21	1:33	26		21 GGW V430 HVR V257 GTF
N71TP	N71TP	PC12		Wokal Fld/Glasgow-Valley County	L 48.10130 -105.65936	Wolf Point, MT	5/25/2022 16:59		n/a	26		
N200EJ	N200EJ	BE20		Wokal Fld/Glasgow-Valley County	KBIL	Billings Logan Intt	5/25/2022 17:39	5/25/2022 18:21	0:41	26 28R		
N200EJ	N200EJ	BE20		Williston Basin International Airport	KGGW	Wokal Fld/Glasgow-Valley County	5/25/2022 17:57	5/25/2022 17:30	0:33	14		26
KAP1746	N903CA	C402		L M Clayton	KGGW	Wokal Fld/Glasgow-Valley County	5/25/2022 18:40	5/25/2022 18:57	0:17	29		26
N71TP	N71TP	PC12		Billings Logan Intt	KGGW	Wokal Fld/Glasgow-Valley County	5/25/2022 19:52	5/25/2022 20:36	0:43 28R			30
N71TP	N71TP	PC12		Wokal Fld/Glasgow-Valley County	KOLF	L M Clayton	5/26/2022 0:19	5/26/2022 0:32	0:13	26		11
N71TP	N71TP	PC12		Billings Logan Intt	KGGW	Wokal Fld/Glasgow-Valley County	5/26/2022 2:56	5/26/2022 3:42	0:46 28R			30
BLK28	BLK28	PA18		Wokal Fld/Glasgow-Valley County	L 48.73200 -105.24469	Wolf Point, MT	5/26/2022 5:04		n/a	8		
CF8796	N710FX	C208		Great Falls Intt	KGGW	Wokal Fld/Glasgow-Valley County	5/26/2022 7:46	5/26/2022 9:03	1:17	21		26 ANALE
KAP1745	N903CA	C402		Wokal Fld/Glasgow-Valley County	KOLF	L M Clayton	5/26/2022 8:02	5/26/2022 8:20	0:18	8		11
CF821	N710FX	C208		Wokal Fld/Glasgow-Valley County	KXWA	Williston Basin International Airport	5/26/2022 9:53	5/26/2022 11:39	0:45	30		32
BLK28	BLK28	PA18		Wokal Fld/Glasgow-Valley County	KGGW	Wokal Fld/Glasgow-Valley County	5/26/2022 10:20	5/26/2022 10:21	0:01	12		26
KAP1794	N890CA	C402		Billings Logan Intt	KGGW	Wokal Fld/Glasgow-Valley County	5/26/2022 10:40	5/26/2022 11:42	1:02 28R			
KAP1011	N890CA	C402		Billings Logan Intt	KGGW	Wokal Fld/Glasgow-Valley County	5/26/2022 10:44	5/26/2022 11:42	0:57	7		26 CHMNY
KAP1794	N890CA	C402		Wokal Fld/Glasgow-Valley County	KOLF	L M Clayton	5/26/2022 11:55	5/26/2022 12:15	0:20	12		11
CF821	N765FE	C208		Williston Basin International Airport	KGGW	Wokal Fld/Glasgow-Valley County	5/26/2022 12:19	5/26/2022 12:09	0:50	32		26
KAP1795	N890CA	CNA		L M Clayton	KGGW	Wokal Fld/Glasgow-Valley County	5/26/2022 13:45	5/26/2022 14:06	0:21	29		
KAP1011	N890CA	C402		Wokal Fld/Glasgow-Valley County	KGGW	Wokal Fld/Glasgow-Valley County	5/26/2022 13:47	5/26/2022 14:03	0:16	8		26 CHMNY
EJA668	N668QS	C68A		Centennial	KGGW	Wokal Fld/Glasgow-Valley County	5/26/2022 13:51	5/26/2022 15:14	1:23 35R			26 YELLO40 CYS DDDY MLS
KAP1011	N890CA	C402		Wokal Fld/Glasgow-Valley County	KBIL	Billings Logan Intt	5/26/2022 14:21	5/26/2022 15:25	1:03	26 28R		
EJA668	N668QS	C68A		Wokal Fld/Glasgow-Valley County	KIAH	Houston Bush Int'ct	5/26/2022 15:39	5/26/2022 19:50	3:11	26 26L		MLS RAP HCT HLC IFIADM CVE DRLLRS
CF7796	N765FE	C208		Wokal Fld/Glasgow-Valley County	KGTF	Great Falls Intt	5/26/2022 16:57	5/26/2022 18:24	1:27	26		21 ANALE
KAP1746	N903CA	C402		L M Clayton	KGGW	Wokal Fld/Glasgow-Valley County	5/26/2022 19:03	5/26/2022 19:20	0:17	29		26
CF8796	N730FX	C208		Great Falls Intt	KGGW	Wokal Fld/Glasgow-Valley County	5/27/2022 7:06	5/27/2022 8:20	1:14	17		8 ANALE
KAP1745	N903CA	C402		Wokal Fld/Glasgow-Valley County	KOLF	L M Clayton	5/27/2022 8:05	5/27/2022 8:22	0:17	8		11
N71TP	N71TP	PC12		Wokal Fld/Glasgow-Valley County	S85	Big Sky Fld	5/27/2022 9:12	5/27/2022 9:37	0:25	26		
KAP1794	N890CA	C402		Billings Logan Intt	KGGW	Wokal Fld/Glasgow-Valley County	5/27/2022 11:47	5/27/2022 12:30	0:42	7		
KAP1011	N890CA	C402		Billings Logan Intt	KGGW	Wokal Fld/Glasgow-Valley County	5/27/2022 11:47	5/27/2022 12:30	0:42	7		30 BIL015033
N71TP	N71TP	PC12		Billings Logan Intt	KGGW	Wokal Fld/Glasgow-Valley County	5/27/2022 12:38	5/27/2022 13:24	0:45 28R			30
KAP1011	N890CA	C402		Wokal Fld/Glasgow-Valley County	KOLF	L M Clayton	5/27/2022 12:42	5/27/2022 13:00	0:18	8		11 RULIE
KAP1795	N890CA	C402		L M Clayton	KGGW	Wokal Fld/Glasgow-Valley County	5/27/2022 13:50	5/27/2022 14:15	0:25	29		
KAP1011	N890CA	C402		L M Clayton	KGGW	Wokal Fld/Glasgow-Valley County	5/27/2022 13:59	5/27/2022 14:14	0:14	29		30
N71TP	N71TP	PC12		Wokal Fld/Glasgow-Valley County	S85	Big Sky Fld	5/27/2022 14:04	5/27/2022 14:28	0:24	8		
KAP1795	N890CA	C402		Wokal Fld/Glasgow-Valley County	KBIL	Billings Logan Intt	5/27/2022 14:30	5/27/2022 15:40	1:10	12		
KAP1011	N890CA	C402		Wokal Fld/Glasgow-Valley County	KBIL	Billings Logan Intt	5/27/2022 14:34	5/27/2022 15:39	1:05	12 28R		CHMNY
N113K	N113K	C310		Shelby	KGGW	Wokal Fld/Glasgow-Valley County	5/27/2022 15:18	5/27/2022 16:23	1:04	23		30
N91SK	N91SK	PC12		Wokal Fld/Glasgow-Valley County	KBZN	Bozeman Yellowstone Intl	5/27/2022 16:13	5/27/2022 17:28	1:15	26		30 LVM
CF7796	N730FX	C208		Wokal Fld/Glasgow-Valley County	KGTF	Great Falls Intt	5/27/2022 16:25	5/27/2022 18:10	1:35	26		21 ANALE
N71TP	N71TP	PC12		Billings Logan Intt	KGGW	Wokal Fld/Glasgow-Valley County	5/27/2022 17:30	5/27/2022 18:12	0:42 28R			30
KAP1746	N18VW	C402		L M Clayton	KGGW	Wokal Fld/Glasgow-Valley County	5/27/2022 18:56	5/27/2022 19:16	0:20	29		30
KAP2046	N18VW	C402		Wokal Fld/Glasgow-Valley County	L 48.11256 -105.75144	Wolf Point, MT	5/28/2022 7:56		n/a	30		
KAP1794	N890CA	CNA		Billings Logan Intt	KGGW	Wokal Fld/Glasgow-Valley County	5/28/2022 12:00	5/28/2022 13:00	1:00			
KAP1011	N890CA	C402		Billings Logan Intt	KGGW	Wokal Fld/Glasgow-Valley County	5/28/2022 12:04	5/28/2022 12:58	0:53	7		30 CHMNY
N71TP	N71TP	PC12		Wokal Fld/Glasgow-Valley County	KLWT	Lewis Town Muni	5/28/2022 13:20	5/28/2022 14:05	0:45	12		26 ITVE
KAP1011	N890CA	C402		Wokal Fld/Glasgow-Valley County	KOLF	L M Clayton	5/28/2022 14:20	5/28/2022 14:35	0:14	12		11 RULIE
N71TP	N71TP	PC12		Billings Logan Intt	KGGW	Wokal Fld/Glasgow-Valley County	5/28/2022 16:14	5/28/2022 16:57	0:43 28R			30
KAP1746	N267CA	C402		L M Clayton	KGGW	Wokal Fld/Glasgow-Valley County	5/28/2022 18:51	5/28/2022 19:12	0:21	29		12
KAP1745	N267CA	C402		Wokal Fld/Glasgow-Valley County	KOLF	L M Clayton	5/29/2022 8:00	5/29/2022 8:20	0:20	12		11
KAP1794	N903CA	C402		Billings Logan Intt	KGGW	Wokal Fld/Glasgow-Valley County	5/29/2022 10:45	5/29/2022 11:54	1:09			
KAP147	N903CA	C402		Billings Logan Intt	KGGW	Wokal Fld/Glasgow-Valley County	5/29/2022 10:53	5/29/2022 11:53	1:00 28R			30
KAP1794	N903CA	C402		Wokal Fld/Glasgow-Valley County	KOLF	L M Clayton	5/29/2022 12:03	5/29/2022 12:21	0:18	8		11
N71TP	N71TP	PC12		Wokal Fld/Glasgow-Valley County	L 48.35716 -107.73931	Glasgow, MT	5/29/2022 12:47		n/a	30		
KAP1795	N903CA	C402		L M Clayton	KGGW	Wokal Fld/Glasgow-Valley County	5/29/2022 13:50	5/29/2022 14:09	0:19	29		30
KAP1795	N903CA	C402		Wokal Fld/Glasgow-Valley County	KBIL	Billings Logan Intt	5/29/2022 14:30	5/29/2022 15:28	0:58	26		
KAP147	N903CA	C402		Wokal Fld/Glasgow-Valley County	KBIL	Billings Logan Intt	5/29/2022 14:35	5/29/2022 15:29	0:54	26 10L		CHMNY
KAP1746	N267CA	C402		L M Clayton	KGGW	Wokal Fld/Glasgow-Valley County	5/29/2022 18:50	5/29/2022 19:08	0:18	29		30
N71TP	N71TP	PC12		Billings Logan Intt	KGGW	Wokal Fld/Glasgow-Valley County	5/29/2022 19:54	5/29/2022 20:41	0:46 28R			30
N71TP	N71TP	PC12		Wokal Fld/Glasgow-Valley County	L 48.13875 -105.69995	Wolf Point, MT	5/29/2022 22:49		n/a	8		
N71TP	N71TP	PC12		Billings Logan Intt	KGGW	Wokal Fld/Glasgow-Valley County	5/30/2022 1:29	5/30/2022 2:18	0:49 28R			30
KAP1745	N267CA	C402		Wokal Fld/Glasgow-Valley County	KOLF	L M Clayton	5/30/2022 8:00	5/30/2022 8:40	0:40			
KAP2046	N267CA	C402		Wokal Fld/Glasgow-Valley County	KOLF	L M Clayton	5/30/2022 8:18	5/30/2022 8:38	0:20	8		29
KAP1794	N903CA	C402		Billings Logan Intt	KGGW	Wokal Fld/Glasgow-Valley County	5/30/2022 10:30	5/30/2022 11:50	1:20 28R			
KAP147	N903CA	C402		Billings Logan Intt	KGGW	Wokal Fld/Glasgow-Valley County	5/30/2022 10:36	5/30/2022 11:52	1:15	7		30 CHMNY
KAP1794	N903CA	C402		Wokal Fld/Glasgow-Valley County	KOLF	L M Clayton	5/30/2022 12:05	5/30/2022 12:20	0:15	8		11
KAP1795	N903CA	C402		L M Clayton	KGGW	Wokal Fld/Glasgow-Valley County	5/30/2022 13:50	5/30/2022 14:10	0:20	29		30
KAP1795	N903CA	C402		Wokal Fld/Glasgow-Valley County	KBIL	Billings Logan Intt	5/30/2022 14:25	5/30/2022 15:18	0:53	26		
KAP147	N903CA	C402		Wokal Fld/Glasgow-Valley County	KBIL	Billings Logan Intt	5/30/2022 14:35	5/30/2022 15:17	0:42	26 28R		CHMNY
EJA539	N539QS	C68A		Centennial	KGGW	Wokal Fld/Glasgow-Valley County	5/30/2022 16:45	5/30/2022 18:10	1:24 35R			30 YELLO40 CYS DDDY MLS
EJA539	N539QS	C68A		Wokal Fld/Glasgow-Valley County	KAPA	Centennial	5/30/2022 18:44	5/30/2022 20:19	1:34	30 35R		CZJ170 MBW RAMM58
N71TP	N71TP	PC12		Wokal Fld/Glasgow-Valley County	L 48.09499 -105.66335	Wolf Point, MT	5/30/2022 21:04		n/a	8		
N71TP	N71TP	PC12		Billings Logan Intt	KGGW	Wokal Fld/Glasgow-Valley County	5/30/2022 23:36	5/31/2022 0:27	0:50 28R			30
N71TP	N71TP	PC12		Wokal Fld/Glasgow-Valley County	L 48.10894 -105.70805	Wolf Point, MT	5/31/2022 5:40		n/a	30		
KAP2046	N499CA	C402		Billings Logan Intt	KGGW	Wokal Fld/Glasgow-Valley County	5/31/2022 8:30	5/31/2022 9:40	1:10 28R			30 CHMNY
N71TP	N71TP	PC12		Billings Logan Intt	KGGW	Wokal Fld/Glasgow-Valley County	5/31/2022 9:03	5/31/2022 9:52	0:49 28R			30
KAP2046	N499CA	C402		Wokal Fld/Glasgow-Valley County	L 48.11290 -105.76299	Wolf Point, MT	5/31/2022 10:07		n/a	26		
KAP1794	N890CA	C402		Billings Logan Intt	KGGW	Wokal Fld/Glasgow-Valley County	5/31/2022 10:40	5/31/2022 11:50	1:10			
KAP147	N890CA	C402		Billings Logan Intt	KGGW	Wokal Fld/Glasgow-Valley County	5/31/2022 10:47	5/31/2022 11:52	1:05	7		30 KHVR
KAP1794	N890CA	C402		Wokal Fld/Glasgow-Valley County	KOLF	L M Clayton	5/31/2022 12:05	5/31/2022 12:20	0:15	8		11



N844RR	N844RR	C402	KGGW	Wokal Fld/Glasgow-Valley County	L 48.76176 - 105.49093	Wolf Point, MT	6/4/2022 10:43	n/a	12		
KAP1794	N747WS	C402	KGGW	Wokal Fld/Glasgow-Valley County	KOLF	L M Clayton	6/4/2022 11:54	6/4/2022 12:12	0:18	8	11
KAP1795	N747WS	C402	KOLF	Wokal Fld/Glasgow-Valley County	KGGW	Wokal Fld/Glasgow-Valley County	6/4/2022 13:50	6/4/2022 14:07	0:17	29	12
KAP305	N747WS	C402	KGGW	Wokal Fld/Glasgow-Valley County	KBIL	Billings Logan Intt	6/4/2022 14:24	6/4/2022 15:26	1:01	12 10L	CHMNY
N4403A	N4403A	C340	KGGW	Wokal Fld/Glasgow-Valley County	KGTF	Great Falls Intt	6/4/2022 17:43	6/4/2022 18:55	1:11	12	21 GTF055082
N814HH	N814HH	MTS1	KGGW	Wokal Fld/Glasgow-Valley County	KGGW	Wokal Fld/Glasgow-Valley County	6/4/2022 20:01	6/4/2022 20:23	0:22		
KAP1794	N747WS	C402	KBIL	Billings Logan Intt	KGGW	Wokal Fld/Glasgow-Valley County	6/5/2022 10:35	6/5/2022 11:44	1:09		
KAP147	N747WS	C402	KBIL	Billings Logan Intt	KGGW	Wokal Fld/Glasgow-Valley County	6/5/2022 10:47	6/5/2022 11:47	1:00	7	12 CHMNY
N584ST	N584ST	PC12	KGGW	Wokal Fld/Glasgow-Valley County	KBIL	Billings Logan Intt	6/5/2022 11:56	6/5/2022 12:43	0:47	8 28R	
KAP1794	N747WS	C402	KGGW	Wokal Fld/Glasgow-Valley County	KOLF	L M Clayton	6/5/2022 12:00	6/5/2022 12:15	0:15	8	11
N584ST	N584ST	PC12	KBIL	Billings Logan Intt	KGGW	Wokal Fld/Glasgow-Valley County	6/5/2022 13:40	6/5/2022 14:24	0:44 28R	8	8
KAP1795	N890CA	C402	KOLF	L M Clayton	KGGW	Wokal Fld/Glasgow-Valley County	6/5/2022 14:00	6/5/2022 14:20	0:20	29	12
KAP1795	N890CA	C402	KGGW	Wokal Fld/Glasgow-Valley County	KBIL	Billings Logan Intt	6/5/2022 14:40	6/5/2022 15:32	0:52	26	
N584ST	N584ST	PC12	KGGW	Wokal Fld/Glasgow-Valley County	L 48.11389 - 105.71766	Wolf Point, MT	6/5/2022 14:41	n/a	8	8	
KAP147	N890CA	C402	KGGW	Wokal Fld/Glasgow-Valley County	KBIL	Billings Logan Intt	6/5/2022 14:47	6/5/2022 15:43	0:55	26 28R	
N71TP	N71TP	PC12	KGGW	Wokal Fld/Glasgow-Valley County	L 48.15708 - 104.60280	Sidney, MT	6/5/2022 19:12	n/a	8	8	
KAP2046	N18VV	C402	KGGW	Wokal Fld/Glasgow-Valley County	KGGW	Wokal Fld/Glasgow-Valley County	6/5/2022 20:48	6/5/2022 20:49	0:01	8	12
N71TP	N71TP	PC12	S85	Big Sky Fld	KGGW	Wokal Fld/Glasgow-Valley County	6/5/2022 20:50	6/5/2022 21:17	0:27	12	12
N584ST	N584ST	PC12	KBIL	Billings Logan Intt	KGGW	Wokal Fld/Glasgow-Valley County	6/5/2022 23:34	6/6/2022 0:20	0:46 28R	8	
KAP1745	N18VV	CNA	KGGW	Wokal Fld/Glasgow-Valley County	KOLF	L M Clayton	6/6/2022 8:05	6/6/2022 8:25	0:20		
KAP1794	N890CA	C402	KBIL	Billings Logan Intt	KGGW	Wokal Fld/Glasgow-Valley County	6/6/2022 10:30	6/6/2022 11:36	1:06		
KAP147	N890CA	C402	KBIL	Billings Logan Intt	KGGW	Wokal Fld/Glasgow-Valley County	6/6/2022 10:39	6/6/2022 11:48	1:08	7	12 CHMNY
KAP1794	N890CA	C402	KGGW	Wokal Fld/Glasgow-Valley County	KOLF	L M Clayton	6/6/2022 12:10	6/6/2022 12:30	0:20	8	11
KAP1795	N890CA	CNA	KOLF	L M Clayton	KGGW	Wokal Fld/Glasgow-Valley County	6/6/2022 13:50	6/6/2022 14:15	0:25		
N814HH	N814HH	COL4	KGGW	Wokal Fld/Glasgow-Valley County	KPCR	Casper/Natrona County Intt	6/6/2022 14:32	6/6/2022 16:24	1:51	8	26 MLS KGCC
KAP1795	N890CA	C402	KGGW	Wokal Fld/Glasgow-Valley County	KBIL	Billings Logan Intt	6/6/2022 14:40	6/6/2022 15:32	0:52	12	
KAP147	N890CA	C402	KGGW	Wokal Fld/Glasgow-Valley County	KBIL	Billings Logan Intt	6/6/2022 14:53	6/6/2022 15:43	0:49	26 28R	CHMNY
N584ST	N584ST	PC12	KGGW	Wokal Fld/Glasgow-Valley County	M75	Matla	6/6/2022 18:14	6/6/2022 18:49	0:35	8	CAGAT
KAP305	N466CA	C402	KOLF	L M Clayton	KGGW	Wokal Fld/Glasgow-Valley County	6/6/2022 19:37	6/6/2022 20:13	0:36	11	12 MLS350106 ATCHY
N584ST	N584ST	PC12	KGTF	Great Falls Intt	KGGW	Wokal Fld/Glasgow-Valley County	6/6/2022 21:13	6/6/2022 22:08	0:55	21	12 MLS300147 ATCHY GGW
N585ST	N585ST	PC12	KGGW	Wokal Fld/Glasgow-Valley County	KOLF	L M Clayton	6/6/2022 22:40	6/6/2022 22:58	0:18	8	11 RULIE
N584ST	N584ST	PC12	KGGW	Wokal Fld/Glasgow-Valley County	L 48.15211 - 105.72439	Wolf Point, MT	6/6/2022 22:42	n/a	8		
N584ST	N584ST	PC12	KBIL	Billings Logan Intt	KGGW	Wokal Fld/Glasgow-Valley County	6/7/2022 1:41	6/7/2022 2:35	0:54 28R	8	12 MLS286079 ATCHY
KAP1745	N466CA	C402	KGGW	Wokal Fld/Glasgow-Valley County	KOLF	L M Clayton	6/7/2022 8:05	6/7/2022 8:25	0:20	12	
KAP305	N466CA	C402	KGGW	Wokal Fld/Glasgow-Valley County	KOLF	L M Clayton	6/7/2022 8:09	6/7/2022 8:24	0:14	12	11
CP78796	N765FE	C208	KGTF	Great Falls Intt	KGGW	Wokal Fld/Glasgow-Valley County	6/7/2022 8:21	6/7/2022 9:49	1:28	21	30 GTF ANALE
KAP1794	N267CA	CNA	KBIL	Billings Logan Intt	KGGW	Wokal Fld/Glasgow-Valley County	6/7/2022 10:30	6/7/2022 11:40	1:10		
KAP147	N267CA	C402	KBIL	Billings Logan Intt	KGGW	Wokal Fld/Glasgow-Valley County	6/7/2022 10:32	6/7/2022 11:37	1:04	7	30 CHMNY
KAP147	N267CA	C402	KGGW	Wokal Fld/Glasgow-Valley County	KOLF	L M Clayton	6/7/2022 11:59	6/7/2022 12:12	0:13	8	11
KAP147	N267CA	C402	KOLF	L M Clayton	KGGW	Wokal Fld/Glasgow-Valley County	6/7/2022 14:01	6/7/2022 14:15	0:14	29	30
KAP1795	N267CA	C402	KGGW	Wokal Fld/Glasgow-Valley County	KBIL	Billings Logan Intt	6/7/2022 14:30	6/7/2022 15:32	1:02	26	
KAP147	N267CA	C402	KGGW	Wokal Fld/Glasgow-Valley County	KBIL	Billings Logan Intt	6/7/2022 14:42	6/7/2022 15:38	0:55	26 28R	
BLK27	BLK27	BE9L	KMLS	Frank Wiley Fld	KGGW	Wokal Fld/Glasgow-Valley County	6/7/2022 16:36	6/7/2022 17:14	0:38	22	8
CP77796	N765FE	C208	KGGW	Wokal Fld/Glasgow-Valley County	KGTF	Great Falls Intt	6/7/2022 16:46	6/7/2022 18:13	1:27	8	3 ANALE
N814HH	N814HH	COL4	KBIL	Billings Logan Intt	KGGW	Wokal Fld/Glasgow-Valley County	6/7/2022 18:40	6/7/2022 19:38	0:57 28R	8	MLS272092
KAP1746	N466CA	C402	KOLF	L M Clayton	KGGW	Wokal Fld/Glasgow-Valley County	6/7/2022 19:10	6/7/2022 19:30	0:19	29	12
N584ST	N584ST	PC12	KGGW	Wokal Fld/Glasgow-Valley County	L 48.11374 - 105.71594	Wolf Point, MT	6/7/2022 20:09	n/a	8		
N584ST	N584ST	PC12	L 48.11211 - 105.65855	Wolf Point, MT	KGGW	Wokal Fld/Glasgow-Valley County	6/7/2022 22:03	6/7/2022 22:18	0:15		30
N584ST	N584ST	PC12	KGGW	Wokal Fld/Glasgow-Valley County	KBIL	Billings Logan Intt	6/8/2022 4:19	6/8/2022 5:08	0:48	12 28R	
N584ST	N584ST	PC12	KBIL	Billings Logan Intt	KGGW	Wokal Fld/Glasgow-Valley County	6/8/2022 6:04	6/8/2022 6:49	0:44 28R	30	
N200EJ	N200EJ	BE20	KBIL	Billings Logan Intt	KGGW	Wokal Fld/Glasgow-Valley County	6/8/2022 7:16	6/8/2022 7:58	0:42 28R	30	
KAP1745	N466CA	C402	KGGW	Wokal Fld/Glasgow-Valley County	KOLF	L M Clayton	6/8/2022 7:55	6/8/2022 8:15	0:20	8	11
N200EJ	N200EJ	BE20	KGGW	Wokal Fld/Glasgow-Valley County	KSDY	Sidney-Richland Rgnl	6/8/2022 8:08	6/8/2022 8:35	0:26	8	1
CP78796	N765FE	C208	KGTF	Great Falls Intt	KGGW	Wokal Fld/Glasgow-Valley County	6/8/2022 8:17	6/8/2022 9:32	1:15	17	26 ANALE
BLK27	BLK27	BE9L	KGGW	Wokal Fld/Glasgow-Valley County	KPWD	Sher-Wood	6/8/2022 10:50	6/8/2022 11:23	0:33	7	RILMY
KAP2046	N466CA	C402	KBIL	Billings Logan Intt	KGGW	Wokal Fld/Glasgow-Valley County	6/8/2022 11:07	6/8/2022 12:08	1:00	7	26
KAP1794	N466CA	C402	KBIL	Billings Logan Intt	KGGW	Wokal Fld/Glasgow-Valley County	6/8/2022 11:07	6/8/2022 12:07	1:00 10L	30	
N402RV	N402RV	KGGW		Wokal Fld/Glasgow-Valley County	KGGW	Wokal Fld/Glasgow-Valley County	6/8/2022 11:13	6/8/2022 11:51	0:38	12	12
KAP1795	N466CA	C402	KOLF	L M Clayton	KGGW	Wokal Fld/Glasgow-Valley County	6/8/2022 13:30	6/8/2022 13:48	0:18	29	12
KAP1795	N466CA	C402	KGGW	Wokal Fld/Glasgow-Valley County	KBIL	Billings Logan Intt	6/8/2022 14:05	6/8/2022 15:06	1:01	12 10L	
N584ST	N584ST	PC12	KGGW	Wokal Fld/Glasgow-Valley County	L 48.37732 - 107.79366	Glasgow, MT	6/8/2022 15:21	n/a	8		
N200EJ	N200EJ	BE20	KSDY	Sidney-Richland Rgnl	KGGW	Wokal Fld/Glasgow-Valley County	6/8/2022 15:41	6/8/2022 16:09	0:28	1	12
N200EJ	N200EJ	BE20	KGGW	Wokal Fld/Glasgow-Valley County	KBIL	Billings Logan Intt	6/8/2022 17:09	6/8/2022 17:51	0:42	12 28R	
CP77796	N765FE	C208	KGGW	Wokal Fld/Glasgow-Valley County	KGTF	Great Falls Intt	6/8/2022 17:12	6/8/2022 18:39	1:26	8	21 GGW V430 HVR V257 GTF
N584ST	N584ST	PC12	KBIL	Billings Logan Intt	KGGW	Wokal Fld/Glasgow-Valley County	6/8/2022 18:10	6/8/2022 18:57	0:47 28R	12	
KAP1746	N676ST	C402	KOLF	L M Clayton	KGGW	Wokal Fld/Glasgow-Valley County	6/8/2022 18:45	6/8/2022 19:05	0:20	29	12
CP78796	N765FE	C208	KGTF	Great Falls Intt	KGGW	Wokal Fld/Glasgow-Valley County	6/9/2022 7:28	6/9/2022 8:42	1:13	21	26 ANALE
KAP1745	N676ST	C402	KGGW	Wokal Fld/Glasgow-Valley County	KOLF	L M Clayton	6/9/2022 8:05	6/9/2022 8:23	0:18	8	11
CP7821	N765FE	C208	KGGW	Wokal Fld/Glasgow-Valley County	KXWA	Williston Basin International Airport	6/9/2022 9:58	6/9/2022 11:43	0:45	8	32
N402RV	N402RV	KGGW		Wokal Fld/Glasgow-Valley County	KBIL	Billings Logan Intt	6/9/2022 10:25	6/9/2022 11:30	1:05	30 28R	
KAP1794	N466CA	C402	KBIL	Billings Logan Intt	KGGW	Wokal Fld/Glasgow-Valley County	6/9/2022 10:37	6/9/2022 11:38	1:01	7	30
KAP305	N466CA	C402	L 45.89278 - 108.51333	Billings, MT	KGGW	Wokal Fld/Glasgow-Valley County	6/9/2022 10:39	6/9/2022 11:39	0:59	26	
KAP1794	N466CA	C402	KGGW	Wokal Fld/Glasgow-Valley County	KOLF	L M Clayton	6/9/2022 11:49	6/9/2022 12:08	0:19	12	11
N206CW	N206CW	BE33	KBNZ	Bozeman Yellowstone Intt	KGGW	Wokal Fld/Glasgow-Valley County	6/9/2022 11:54	6/9/2022 13:19	1:24	12	26
CP7821	N765FE	C208	KXWA	Williston Basin International Airport	KGGW	Wokal Fld/Glasgow-Valley County	6/9/2022 12:12	6/9/2022 12:04	0:51	32	26
N584ST	N584ST	PC12	KGGW	Wokal Fld/Glasgow-Valley County	L 48.36740 - 107.76736	Glasgow, MT	6/9/2022 13:43	n/a	26		
KAP1795	N466CA	C402	KOLF	L M Clayton	KGGW	Wokal Fld/Glasgow-Valley County	6/9/2022 13:45	6/9/2022 14:02	0:17	29	26
N200EJ	N200EJ	BE20	KBIL	Billings Logan Intt	KGGW	Wokal Fld/Glasgow-Valley County	6/9/2022 13:47	6/9/2022 14:27	0:40 28R	30	
KAP1795	N466CA	C402	KGGW	Wokal Fld/Glasgow-Valley County	KBIL	Billings Logan Intt	6/9/2022 14:33	6/9/2022 15:32	0:59	26	
N200EJ	N200EJ	BE20	KGGW	Wokal Fld/Glasgow-Valley County	KBIL	Billings Logan Intt	6/9/2022 16:39	6/9/2022 17:19	0:40	26 28R	
N584ST	N584ST	PC12	KBIL	Billings Logan Intt	KGGW	Wokal Fld/Glasgow-Valley County	6/9/2022 16:51	6/9/2022 17:38	0:47 28R	26	26
CP77796	N765FE	C208	KGGW	Wokal Fld/Glasgow-Valley County	KGTF	Great Falls Intt	6/9/2022 17:07	6/9/2022 18:32	1:25	26	21 GGW V430 HVR V257 GTF
N584ST	N584ST	PC12	KGGW	Wokal Fld/Glasgow-Valley County	L 48.36465 - 107.76137	Glasgow, MT	6/9/2022 18:27	n/a	29		
KAP1746	N785CA	P212	KOLF	L M Clayton	KGGW	Wokal Fld/Glasgow-Valley County	6/9/2022 18:50	6/9/2022 19:09	0:19	29	26
N406HF	N406HF	BE20	KBIL	Billings Logan Intt	KGGW	Wokal Fld/Glasgow-Valley County	6/9/2022 19:39	6/9/2022 20:20	0:41 10L	30	
N406HF	N406HF	BE20	KGGW	Wokal Fld/Glasgow-Valley County	KBIL	Billings Logan Intt	6/9/2022 21:08	6/9/2022 21:52	0:44	12 10L	
N584ST	N584ST	PC12	KGTF	Great Falls Intt	KGGW	Wokal Fld/Glasgow-Valley County	6/9/2022 22:11	6/9/2022 23:00	0:49	21	26
CP78796	N765FE	C208	KGTF	Great Falls Intt	KGGW	Wokal Fld/Glasgow-Valley County	6/10/2022 7:31	6/10/2022 8:41	1:10	21	26 ANALE
KAP1745	N785CA	P212	KGGW	Wokal Fld/Glasgow-Valley County	KOLF	L M Clayton	6/10/2022 8:07	6/10/2022 8:23	0:16	8	11
N584ST	N584ST	PC12	KGGW	Wokal Fld/Glasgow-Valley County	L 48.45859 - 108.30822	Shaanavon, SK	6/10/2022 11:54	n/a	12		
N584ST	N584ST	PC12	KGTF	Great Falls Intt	KGGW	Wokal Fld/Glasgow-Valley County	6/10/2022 15:30	6/10/2022 16:21	0:50	21	30 MLS316119
CP77796	N765FE	C208	KGGW	Wokal Fld/Glasgow-Valley County	KGTF	Great Falls Intt	6/10/2022 17:15	6/10/2022 18:45	1:30	26	21 GGW V430 HVR V257 GTF
N584ST	N584ST	PC12	KGGW	Wokal Fld/Glasgow-Valley County	M75	Matla	6/10/2022 20:03	6/10/2022 20:20	0:17	26	
N584ST	N584ST	PC12	KBIL	Billings Logan Intt	KGGW	Wokal Fld/Glasgow-Valley County	6/10/2022 22:38</				



RCA388	N3885G	C340	KSDY	Sidney-Richland Rgnl	KGGW	Wokal Fld/Glasgow-Valley County	6/16/2022 8:52	6/16/2022 9:34	0:41	19	30
N402RV	N402RV		07MT	Glasgow Industrial	KGGW	Wokal Fld/Glasgow-Valley County	6/16/2022 8:58	6/16/2022 9:07	0:08	29	30
KAP1794	N466CA	C402	KBIL	Billings Logan Intl	KGGW	Wokal Fld/Glasgow-Valley County	6/16/2022 10:36	6/16/2022 11:38	1:02	7	
KAP93	N466CA	C402	KBIL	Billings Logan Intl	KGGW	Wokal Fld/Glasgow-Valley County	6/16/2022 10:42	6/16/2022 11:38	0:56	7	30
CP1561	N990FE	C208	KGGW	Wokal Fld/Glasgow-Valley County	KXWA	Williston Basin International Airport	6/16/2022 11:04	6/16/2022 12:48	0:43	30	32 MLS015123 VUJUC
KAP1794	N466CA	C402	KGGW	Wokal Fld/Glasgow-Valley County	KOLF	L M Clayton	6/16/2022 12:10	6/16/2022 12:28	0:18	8	
KAP93	N466CA	C402	KGGW	Wokal Fld/Glasgow-Valley County	KOLF	L M Clayton	6/16/2022 12:15	6/16/2022 12:26	0:10	8	11
CP1561	N997FE	C208	KXWA	Williston Basin International Airport	KGGW	Wokal Fld/Glasgow-Valley County	6/16/2022 13:19	6/16/2022 13:12	0:53	32	30
KAP1795	N466CA	C402	KOLF	L M Clayton	KGGW	Wokal Fld/Glasgow-Valley County	6/16/2022 13:48	6/16/2022 14:07	0:19	29	30
KAP93	N466CA	C402	KOLF	L M Clayton	KGGW	Wokal Fld/Glasgow-Valley County	6/16/2022 13:52	6/16/2022 14:01	0:08	29	30
KAP1795	N466CA	C402	KGGW	Wokal Fld/Glasgow-Valley County	KBIL	Billings Logan Intl	6/16/2022 14:34	6/16/2022 15:32	0:58	26	
N800WF	N800WF	H25B	KCEU	Oconee County Rgnl	KGGW	Wokal Fld/Glasgow-Valley County	6/16/2022 14:41	6/16/2022 16:31	3:49	25	30 WEALL NOONN GUMMA DAAVE COLIE ZEEEE OTIVE PIR MLDRD
N575TD	N575TD	C172	KGGW	Wokal Fld/Glasgow-Valley County	KGGW	Wokal Fld/Glasgow-Valley County	6/16/2022 15:04	6/16/2022 15:08	0:03	12	30
N575TD	N575TD	C172	KGGW	Wokal Fld/Glasgow-Valley County	L 48.17271 -106.30268	Glasgow, MT	6/16/2022 15:16	n/a		12	
N800WF	N800WF	H25B	KGGW	Wokal Fld/Glasgow-Valley County	KASE	Aspen-Pitkin County	6/16/2022 16:44	6/16/2022 18:32	1:48	12	15 GGW VLBRG CZI DDRTH DBL
CP17796	N997FE	C208	KGGW	Wokal Fld/Glasgow-Valley County	KGTF	Great Falls Intl	6/16/2022 17:03	6/16/2022 18:27	1:24	8	21 GGW V430 HVR V257 GTF
N584ST	N584ST	PC12	KGGW	Wokal Fld/Glasgow-Valley County	KGGW	Wokal Fld/Glasgow-Valley County	6/16/2022 17:30	6/16/2022 18:11	0:40	30	30
N584ST	N584ST	PC12	KGGW	Wokal Fld/Glasgow-Valley County	KGGW	Wokal Fld/Glasgow-Valley County	6/16/2022 18:15	6/16/2022 18:55	0:40	12	12
KAP1746	N18VV	C402	KOLF	L M Clayton	KGGW	Wokal Fld/Glasgow-Valley County	6/16/2022 18:57	6/16/2022 19:15	0:18	29	12
KAP711	N18VV	C402	KGGW	Wokal Fld/Glasgow-Valley County	KGGW	Wokal Fld/Glasgow-Valley County	6/16/2022 19:16	6/16/2022 19:17	0:00	12	12
N13228	N13228	C172	KGGW	Wokal Fld/Glasgow-Valley County	KGGW	Wokal Fld/Glasgow-Valley County	6/16/2022 20:31	6/16/2022 21:14	0:43	12	12
BLK2	BLK2	BE20	KDKI	Roosevelt Rgnl	KGGW	Wokal Fld/Glasgow-Valley County	6/16/2022 23:29	6/17/2022 0:18	0:49	15	12
BLK2	BLK2	BE20	KGGW	Wokal Fld/Glasgow-Valley County	KBIL	Billings Logan Intl	6/17/2022 1:12	6/17/2022 1:56	0:44	12	10L
CP17896	N730FX	C208	KGTF	Great Falls Intl	KGGW	Wokal Fld/Glasgow-Valley County	6/17/2022 7:27	6/17/2022 8:44	1:17	21	12 GTF048038
KAP1745	N18VV	C402	KGGW	Wokal Fld/Glasgow-Valley County	KOLF	L M Clayton	6/17/2022 8:05	6/17/2022 8:22	0:17	8	11
N575TD	N575TD	C172	L 48.20054 -106.44525	Glasgow, MT	KGGW	Wokal Fld/Glasgow-Valley County	6/17/2022 10:30	6/17/2022 10:38	0:07	12	12
N814HH	N814HH	COL4	KGGW	Wokal Fld/Glasgow-Valley County	KCPR	Casper/Natrona County Intl	6/17/2022 12:14	6/17/2022 14:09	1:55	12	21 MLS KGCC
N814HH	N814HH	COL4	KCPR	Casper/Natrona County Intl	KGGW	Wokal Fld/Glasgow-Valley County	6/17/2022 14:42	6/17/2022 16:13	1:31	21	12 KGCC MLS
RCA388	N3885G	C340	KGGW	Wokal Fld/Glasgow-Valley County	KSDY	Sidney-Richland Rgnl	6/17/2022 16:20	6/17/2022 17:02	0:41	12	
N584ST	N584ST	PC12	KGGW	Wokal Fld/Glasgow-Valley County	L 48.38384 -107.85495	Glasgow, MT	6/17/2022 16:26	n/a		12	
CP17796	N730FX	C208	KGGW	Wokal Fld/Glasgow-Valley County	KGTF	Great Falls Intl	6/17/2022 16:50	6/17/2022 18:15	1:25	12	21 GGW V430 HVR V257 GTF
KAP711	N785CA	P212	L 48.13531 -105.67062	Wolf Point, MT	KGGW	Wokal Fld/Glasgow-Valley County	6/17/2022 19:01	6/17/2022 19:15	0:14	12	12
N584ST	N584ST	PC12	KBIL	Billings Logan Intl	KGGW	Wokal Fld/Glasgow-Valley County	6/17/2022 19:23	6/17/2022 20:08	0:44	10L	12
KAP1745	N785CA	P212	KGGW	Wokal Fld/Glasgow-Valley County	KOLF	L M Clayton	6/18/2022 8:07	6/18/2022 8:25	0:18	8	11
KAP1794	N903CA	C402	KBIL	Billings Logan Intl	KGGW	Wokal Fld/Glasgow-Valley County	6/18/2022 10:39	6/18/2022 11:38	0:59	7	30
KAP305	N903CA	C402	L 48.89361 -108.52306	Billings, MT	KGGW	Wokal Fld/Glasgow-Valley County	6/18/2022 10:44	6/18/2022 11:39	0:55		
KAP1794	N903CA	C402	KGGW	Wokal Fld/Glasgow-Valley County	KOLF	L M Clayton	6/18/2022 11:50	6/18/2022 12:12	0:22	12	11
KAP1795	N747WS	CNA	KOLF	L M Clayton	KGGW	Wokal Fld/Glasgow-Valley County	6/18/2022 14:35	6/18/2022 17:30	2:55		
N711P	N711P	PC12	KGGW	Wokal Fld/Glasgow-Valley County	L 48.14186 -105.33628	Wolf Point, MT	6/18/2022 17:10	n/a		12	
N584ST	N584ST	PC12	KGGW	Wokal Fld/Glasgow-Valley County	KGGW	Wokal Fld/Glasgow-Valley County	6/18/2022 17:50	6/18/2022 19:05	1:14	12	12
N584ST	N584ST	PC12	KGGW	Wokal Fld/Glasgow-Valley County	KGGW	Wokal Fld/Glasgow-Valley County	6/18/2022 19:08	6/18/2022 19:13	0:04	12	12
KAP1746	N890CA	C402	KOLF	L M Clayton	KGGW	Wokal Fld/Glasgow-Valley County	6/18/2022 19:10	6/18/2022 19:29	0:19	29	12
N711P	N711P	PC12	KBIL	Billings Logan Intl	KGGW	Wokal Fld/Glasgow-Valley County	6/18/2022 19:55	6/18/2022 20:39	0:43	10L	12
KAP1745	N890CA	C402	KGGW	Wokal Fld/Glasgow-Valley County	KOLF	L M Clayton	6/19/2022 8:10	6/19/2022 8:27	0:17	12	11
LXJ580	N580FX	CL30	KECP	Northwest Florida Beaches Intl	KGGW	Wokal Fld/Glasgow-Valley County	6/19/2022 8:17	6/19/2022 10:38	3:21	34	30 CUGAR CLOUT LUKKY J41 SGF TOP OBH PHP KXCO
N8451T	N8451T	C182	KGGW	Wokal Fld/Glasgow-Valley County	37S	Fort Peck	6/19/2022 11:06	6/19/2022 11:11	0:05	8	
KAP305	N466CA	C402	KBIL	Billings Logan Intl	KGGW	Wokal Fld/Glasgow-Valley County	6/19/2022 11:22	6/19/2022 12:46	1:24	28R	30 MLS
LXJ580	N580FX	CL30	KGGW	Wokal Fld/Glasgow-Valley County	KCEU	Oconee County Rgnl	6/19/2022 11:41	6/19/2022 16:54	3:13	30	25 DIK J70 ABR FOD IOW SPI PXV VVV
N814HH	N814HH	KGGW	KGGW	Wokal Fld/Glasgow-Valley County	L 48.03410 -105.41890	Wolf Point, MT	6/19/2022 15:51	n/a		30	
KAP305	N466CA	C402	KGGW	Wokal Fld/Glasgow-Valley County	KBIL	Billings Logan Intl	6/19/2022 16:52	6/19/2022 17:59	1:06	30	25 ESTRO V611 BIL
KAP2046	N890CA	C402	L 48.14603 -106.51190	Glasgow, MT	KGGW	Wokal Fld/Glasgow-Valley County	6/19/2022 20:02	6/19/2022 20:06	0:03	30	
N711P	N711P	PC12	KGGW	Wokal Fld/Glasgow-Valley County	KOLF	L M Clayton	6/20/2022 7:38	6/20/2022 7:48	0:09	12	11
N584ST	N584ST	PC12	KGGW	Wokal Fld/Glasgow-Valley County	KFAR	Hector Intl	6/20/2022 7:49	6/20/2022 10:37	1:47	12	18 KOLF
KAP1745	N890CA	C402	KGGW	Wokal Fld/Glasgow-Valley County	KOLF	L M Clayton	6/20/2022 8:07	6/20/2022 8:25	0:18	8	
KAP2046	N890CA	C402	KGGW	Wokal Fld/Glasgow-Valley County	KOLF	L M Clayton	6/20/2022 8:13	6/20/2022 8:42	0:28	8	11
N13228	N13228	C172	KGGW	Wokal Fld/Glasgow-Valley County	L 48.18091 -106.55002	Glasgow, MT	6/20/2022 8:54	n/a		30	
KAP1794	N466CA	C402	KBIL	Billings Logan Intl	KGGW	Wokal Fld/Glasgow-Valley County	6/20/2022 10:38	6/20/2022 11:38	1:00	7	30
KAP305	N466CA	C402	L 45.88083 -108.51944	Billings, MT	KGGW	Wokal Fld/Glasgow-Valley County	6/20/2022 10:44	6/20/2022 11:39	0:54		
N575TD	N575TD	C172	KGGW	Wokal Fld/Glasgow-Valley County	L 48.26232 -107.06175	Glasgow, MT	6/20/2022 11:27	n/a		30	
N711P	N711P	PC12	KBIL	Billings Logan Intl	KGGW	Wokal Fld/Glasgow-Valley County	6/20/2022 11:38	6/20/2022 12:22	0:44	28R	30
KAP1794	N466CA	C402	KGGW	Wokal Fld/Glasgow-Valley County	KOLF	L M Clayton	6/20/2022 11:55	6/20/2022 12:14	0:19	8	11
N575TD	N575TD	C172	L 48.25680 -106.82007	Glasgow, MT	KGGW	Wokal Fld/Glasgow-Valley County	6/20/2022 12:50	6/20/2022 12:59	0:08	30	30
N13228	N13228	C172	L 48.16580 -106.54356	Glasgow, MT	KGGW	Wokal Fld/Glasgow-Valley County	6/20/2022 13:17	6/20/2022 13:20	0:02	30	30
KAP1795	N466CA	C402	KOLF	L M Clayton	KGGW	Wokal Fld/Glasgow-Valley County	6/20/2022 13:44	6/20/2022 14:09	0:25		
KAP305	N466CA	C402	KGGW	Wokal Fld/Glasgow-Valley County	KGGW	Wokal Fld/Glasgow-Valley County	6/20/2022 13:46	6/20/2022 14:02	0:16	8	30 CHMNY
KAP1795	N466CA	C402	KGGW	Wokal Fld/Glasgow-Valley County	KBIL	Billings Logan Intl	6/20/2022 14:18	6/20/2022 15:27	1:09	26	
KAP305	N466CA	C402	KGGW	Wokal Fld/Glasgow-Valley County	KBIL	Billings Logan Intl	6/20/2022 14:37	6/20/2022 15:26	0:48	26	25
N711P	N711P	PC12	KGGW	Wokal Fld/Glasgow-Valley County	L 48.35252 -107.70334	Glasgow, MT	6/20/2022 18:58	n/a		30	
N711P	N711P	PC12	KBIL	Billings Logan Intl	KGGW	Wokal Fld/Glasgow-Valley County	6/20/2022 21:36	6/20/2022 22:21	0:44	28R	30
N575TD	N575TD	C172	KGGW	Wokal Fld/Glasgow-Valley County	KGGW	Wokal Fld/Glasgow-Valley County	6/21/2022 7:06	6/21/2022 7:52	0:46	30	30
N711P	N711P	PC12	KGGW	Wokal Fld/Glasgow-Valley County	L 48.35078 -107.69579	Glasgow, MT	6/21/2022 7:41	n/a		30	
N194CS	N194CS	PC12	KGGW	Wokal Fld/Glasgow-Valley County	KBIL	Billings Logan Intl	6/21/2022 7:47	6/21/2022 8:33	0:45	30	28R
N13228	N13228	C172	KGGW	Wokal Fld/Glasgow-Valley County	L 48.20601 -106.97980	Glasgow, MT	6/21/2022 8:01	n/a		30	
N618DE	N618DE	B407	L 48.18878 -106.49745	Glasgow, MT	KGGW	Wokal Fld/Glasgow-Valley County	6/21/2022 8:05	6/21/2022 8:08	0:03		
N618DE	N618DE	B407	KGGW	Wokal Fld/Glasgow-Valley County	L 48.28501 -107.23285	Glasgow, MT	6/21/2022 8:30	n/a		19	
RCA141	N157SG	C340	KSDY	Sidney-Richland Rgnl	KGGW	Wokal Fld/Glasgow-Valley County	6/22/2022 4:54	6/22/2022 6:06	1:12		
KFE848	9HKIM	F8X	KGGW	Wokal Fld/Glasgow-Valley County	KLAS	Harry Reid Intl	6/23/2022 9:39	6/23/2022 10:54	2:15	19R	MLS336143 TCH MLF STEWW CHOWW2
872760	872760	L 48.21033 -107.03707	Glasgow, MT	KGGW	KGGW	Wokal Fld/Glasgow-Valley County	6/24/2022 18:04	6/24/2022 18:11	0:07		
872760	872760	KGGW	KGGW	Wokal Fld/Glasgow-Valley County	L 48.04178 -106.46621	Glasgow, MT	6/24/2022 19:13	n/a			
BLK19	BLK19	H500	KBIL	Billings Logan Intl	KGGW	Wokal Fld/Glasgow-Valley County	6/27/2022 4:18	6/27/2022 5:50	1:32		
BLK19	BLK19	H500	KGGW	Wokal Fld/Glasgow-Valley County	KGGW	Wokal Fld/Glasgow-Valley County	6/27/2022 6:26	6/27/2022 9:18	2:52		
BLK19	BLK19	H500	KGGW	Wokal Fld/Glasgow-Valley County	KGGW	Wokal Fld/Glasgow-Valley County	6/28/2022 5:44	6/28/2022 8:40	2:55		
BLK19	BLK19	H500	KGGW	Wokal Fld/Glasgow-Valley County	KBIL	Billings Logan Intl	6/28/2022 9:09	6/28/2022 10:44	1:35		
N618DE	N618DE	B407	L 48.16774 -106.35134	Glasgow, MT	KGGW	Wokal Fld/Glasgow-Valley County	6/28/2022 13:46	6/28/2022 13:51	0:05		
N618DE	N618DE	B407	KGGW	Wokal Fld/Glasgow-Valley County	37S	Fort Peck	6/28/2022 14:16	6/28/2022 14:25	0:08		
N194CS	N194CS	PC12	KBIL	Billings Logan Intl	KGGW	Wokal Fld/Glasgow-Valley County	6/28/2022 15:19	6/28/2022 16:06	0:47	28R	8
N194CS	N194CS	PC12	KGGW	Wokal Fld/Glasgow-Valley County	L 48.37061 -107.74327	Glasgow, MT	6/28/2022 17:32	n/a		8	
KAP311	N256CA	C402	L 48.10634 -105.73434	Wolf Point, MT	KGGW	Wokal Fld/Glasgow-Valley County	6/28/2022 19:43	6/28/2022 19:56	0:13	8	8
N711P	N711P	PC12	KBIL	Billings Logan Intl	KGGW	Wokal Fld/Glasgow-Valley County	6/28/2022 20:54	6/28/2022 22:25	1:30	28R	8 MLS307106 KEEVR ATCHY
N194CS	N194CS	PC12	KBIL	Billings Logan Intl	KGGW	Wokal Fld/Glasgow-Valley County	6/28/2022 22:14	6/28/2022 22:58	0:43	10L	8
RCA141	N3885G	C340	KSDY	Sidney-Richland Rgnl	KGGW	Wokal Fld/Glasgow-Valley County	6/29/2022 5:36	6/29/2022 6:16	0:40	1	8
N791DC	N791DC	BE20	KB								



KAP1794	N256CA	C402	KBIL	Billings Logan Intt	KGWW	Wokal Fld/Glasgow-Valley County	7/3/2022 10:32	7/3/2022 11:32	1:00	7	12
N946BD	N946BD		KGWW	Wokal Fld/Glasgow-Valley County	37S	Fort Peck	7/3/2022 11:03	7/3/2022 11:26	0:22	8	
N194CS	N194CS	PC12	KGWW	Wokal Fld/Glasgow-Valley County	KBIL	Billings Logan Intt	7/3/2022 11:16	7/3/2022 12:06	0:50	12 10L	
KAP1794	N256CA	C402	KGWW	Wokal Fld/Glasgow-Valley County	KOLF	L M Clayton	7/3/2022 11:43	7/3/2022 12:00	0:17	8	11
N194CS	N194CS	PC12	KBIL	Billings Logan Intt	KGWW	Wokal Fld/Glasgow-Valley County	7/3/2022 13:03	7/3/2022 13:46	0:42 10L		8 MLS317079
KAP1795	N256CA	C402	KOLF	L M Clayton	KGWW	Wokal Fld/Glasgow-Valley County	7/3/2022 13:42	7/3/2022 14:03	0:21	29	8
KAP1795	N256CA	C402	KGWW	Wokal Fld/Glasgow-Valley County	KBIL	Billings Logan Intt	7/3/2022 14:18	7/3/2022 15:26	1:08	12 10L	
N194CS	N194CS	PC12	KGWW	Wokal Fld/Glasgow-Valley County	4U6	Circle Town County	7/3/2022 19:49	7/3/2022 20:11	0:22	8	
N406HF	N406HF	BE20	KBIL	Billings Logan Intt	KGWW	Wokal Fld/Glasgow-Valley County	7/3/2022 21:22	7/3/2022 22:01	0:38 28R		8 MLS268089
N194CS	N194CS	PC12	KBIL	Billings Logan Intt	KGWW	Wokal Fld/Glasgow-Valley County	7/3/2022 22:48	7/3/2022 23:40	0:52	25	12 ML284079 KEEVR
N406HF	N406HF	BE20	KGWW	Wokal Fld/Glasgow-Valley County	KBIL	Billings Logan Intt	7/3/2022 22:53	7/3/2022 23:38	0:45	8 28R	
KAP110	N18VV	C402	KBIL	Billings Logan Intt	KGWW	Wokal Fld/Glasgow-Valley County	7/4/2022 9:42	7/4/2022 10:55	1:12 28R		12 ESTRO
KAP1794	N256CA	C402	KBIL	Billings Logan Intt	KGWW	Wokal Fld/Glasgow-Valley County	7/4/2022 10:37	7/4/2022 11:43	1:06		
KAP305	N256CA	C402	KBIL	Billings Logan Intt	KGWW	Wokal Fld/Glasgow-Valley County	7/4/2022 10:43	7/4/2022 11:43	0:59	7	30 CHMNY
KAP305	N256CA	C402	KGWW	Wokal Fld/Glasgow-Valley County	KOLF	L M Clayton	7/4/2022 12:37	7/4/2022 12:54	0:16	8	11
KAP1745	N18VV	CNA	KGWW	Wokal Fld/Glasgow-Valley County	KOLF	L M Clayton	7/4/2022 12:50	7/4/2022 13:06	0:16		
KAP1795	N256CA	CNA	KOLF	L M Clayton	KGWW	Wokal Fld/Glasgow-Valley County	7/4/2022 14:02	7/4/2022 14:20	0:18		
KAP305	N256CA	C402	KGWW	Wokal Fld/Glasgow-Valley County	KGWW	Wokal Fld/Glasgow-Valley County	7/4/2022 14:11	7/4/2022 14:21	0:09		
KAP1795	N256CA	CNA	KGWW	Wokal Fld/Glasgow-Valley County	KBIL	Billings Logan Intt	7/4/2022 14:41	7/4/2022 15:51	1:10		
N4417W	N4417W	BE36	KGWW	Wokal Fld/Glasgow-Valley County	L 48.27356 - 113.35468	Cardston, AB	7/4/2022 16:27	n/a		30	
KAP1746	N18VV	C402	KOLF	L M Clayton	KGWW	Wokal Fld/Glasgow-Valley County	7/4/2022 18:56	7/4/2022 19:18	0:22	29	30
N555TL	N555TL	SR22	KBIS	Bismarck Muni	KGWW	Wokal Fld/Glasgow-Valley County	7/5/2022 7:29	7/5/2022 8:44	2:14	31	12 WILTN MOTISN
KAP1745	N18VV	C402	KGWW	Wokal Fld/Glasgow-Valley County	KOLF	L M Clayton	7/5/2022 8:00	7/5/2022 8:17	0:17	8	
KAP110	N18VV	C402	KGWW	Wokal Fld/Glasgow-Valley County	KOLF	L M Clayton	7/5/2022 8:05	7/5/2022 8:17	0:11	8	11
N113K	N113K	C310	KGWW	Wokal Fld/Glasgow-Valley County	KSXB	Shelby	7/5/2022 10:18	7/5/2022 11:35	1:16	26	23
N711P	N711P	PC12	KGWW	Wokal Fld/Glasgow-Valley County	KBIL	Billings Logan Intt	7/5/2022 10:18	7/5/2022 11:11	0:52	30 10L	
KAP1794	N256CA	C402	KBIL	Billings Logan Intt	KGWW	Wokal Fld/Glasgow-Valley County	7/5/2022 10:31	7/5/2022 11:33	1:02		
KAP305	N256CA	C402	KBIL	Billings Logan Intt	KGWW	Wokal Fld/Glasgow-Valley County	7/5/2022 10:36	7/5/2022 11:33	0:57	7	30 CHMNY
N555TL	N555TL	SR22	KGWW	Wokal Fld/Glasgow-Valley County	CYVC	Calgary Int'l	7/5/2022 10:57	7/5/2022 13:10	2:13	30	29 PEMDU VESDO TIDUK6
KAP1794	N256CA	C402	KGWW	Wokal Fld/Glasgow-Valley County	KOLF	L M Clayton	7/5/2022 11:44	7/5/2022 12:03	0:19	12	11
N711P	N711P	PC12	KBIL	Billings Logan Intt	KGWW	Wokal Fld/Glasgow-Valley County	7/5/2022 12:10	7/5/2022 12:57	0:47 10L		30 MLS307079 JITAG
KAP1795	N256CA	C402	KOLF	L M Clayton	KGWW	Wokal Fld/Glasgow-Valley County	7/5/2022 14:05	7/5/2022 14:22	0:17	29	26
KAP305	N256CA	C402	KGWW	Wokal Fld/Glasgow-Valley County	KBIL	Billings Logan Intt	7/5/2022 14:41	7/5/2022 15:42	1:01	26 10L	
N13228	N13228	C172	KGWW	Wokal Fld/Glasgow-Valley County	KGWW	Wokal Fld/Glasgow-Valley County	7/5/2022 15:07	7/5/2022 15:37	0:30	26	26
N13228	N13228	C172	KGWW	Wokal Fld/Glasgow-Valley County	KGWW	Wokal Fld/Glasgow-Valley County	7/5/2022 17:01	7/5/2022 17:27	0:26	26	26
KAP311	N466CA	C402	L 48.11719 - 105.72940	Wolf Point, MT	KGWW	Wokal Fld/Glasgow-Valley County	7/5/2022 20:16	7/5/2022 20:31	0:15	26	26
N711P	N711P	PC12	KGWW	Wokal Fld/Glasgow-Valley County	L 48.11607 - 105.65679	Wolf Point, MT	7/5/2022 20:35	n/a		12	
N711P	N711P	PC12	KBIL	Billings Logan Intt	KGWW	Wokal Fld/Glasgow-Valley County	7/5/2022 23:26	7/6/2022 0:12	0:45 10L		8 MLS311107
RCA141	N157SG	C340	KS DY	Sidney-Richland Rgnt	KGWW	Wokal Fld/Glasgow-Valley County	7/6/2022 5:05	7/6/2022 5:43	0:37	19	26
RCA141	N157SG	C340	KGWW	Wokal Fld/Glasgow-Valley County	KS DY	Sidney-Richland Rgnt	7/6/2022 6:04	7/6/2022 7:12	1:08	8	
N711P	N711P	PC12	KGWW	Wokal Fld/Glasgow-Valley County	L 48.15568 - 105.37600	Wolf Point, MT	7/6/2022 6:38	n/a		8	
CF8796	N787FE	C208	KGTF	Great Falls Intt	KGWW	Wokal Fld/Glasgow-Valley County	7/6/2022 7:20	7/6/2022 8:47	1:26	21	26 GTF ANALE GGW
N4417W	N4417W	BE36	KCTB	Cut Bank Intt	KGWW	Wokal Fld/Glasgow-Valley County	7/6/2022 8:09	7/6/2022 9:38	1:28	32	8
KAP1745	N466CA	C402	KGWW	Wokal Fld/Glasgow-Valley County	KOLF	L M Clayton	7/6/2022 8:10	7/6/2022 8:25	0:15	8	11
N814HH	N814HH		KGWW	Wokal Fld/Glasgow-Valley County	L 48.40695 - 108.38766	Shaunavon, SK	7/6/2022 8:11	n/a		26	
N13228	N13228	C172	KGWW	Wokal Fld/Glasgow-Valley County	KGWW	Wokal Fld/Glasgow-Valley County	7/6/2022 10:10	7/6/2022 10:55	0:44	12	12
KAP1794	N466CA	C402	KBIL	Billings Logan Intt	KGWW	Wokal Fld/Glasgow-Valley County	7/6/2022 10:34	7/6/2022 11:27	0:52	7	12
KAP311	N466CA	C402	L 48.02194 - 108.42917	Billings, MT	KGWW	Wokal Fld/Glasgow-Valley County	7/6/2022 10:37	7/6/2022 11:28	0:51		
N711P	N711P	PC12	KBIL	Billings Logan Intt	KGWW	Wokal Fld/Glasgow-Valley County	7/6/2022 10:44	7/6/2022 11:31	0:46 28R		26
N814HH	N814HH	L 48.51631 - 109.41841		Havre, MT	KGWW	Wokal Fld/Glasgow-Valley County	7/6/2022 10:54	7/6/2022 11:32	0:38		26
KAP1794	N466CA	C402	KGWW	Wokal Fld/Glasgow-Valley County	KOLF	L M Clayton	7/6/2022 11:45	7/6/2022 12:00	0:15	8	11
CF7796	N787FE	C208	KGWW	Wokal Fld/Glasgow-Valley County	KGTF	Great Falls Intt	7/6/2022 12:42	7/6/2022 14:04	1:22	26	21 ANALE
KAP1795	N466CA	C402	KOLF	L M Clayton	KGWW	Wokal Fld/Glasgow-Valley County	7/6/2022 13:45	7/6/2022 14:00	0:15	29	26
N246WB	N246WB	BE35	KBIL	Billings Logan Intt	KGWW	Wokal Fld/Glasgow-Valley County	7/6/2022 14:05	7/6/2022 15:02	0:56	7	26
KAP1795	N466CA	C402	KGWW	Wokal Fld/Glasgow-Valley County	KBIL	Billings Logan Intt	7/6/2022 14:25	7/6/2022 15:27	1:02	12 28R	
N711P	N711P	PC12	KGWW	Wokal Fld/Glasgow-Valley County	L 48.36251 - 107.72716	Glasgow, MT	7/7/2022 5:41	n/a		8	
N90EJ	N90EJ	BE9L	KBIL	Billings Logan Intt	KGWW	Wokal Fld/Glasgow-Valley County	7/7/2022 7:09	7/7/2022 7:53	0:43 28R		30
CF8796	N787FE	C208	KGTF	Great Falls Intt	KGWW	Wokal Fld/Glasgow-Valley County	7/7/2022 7:28	7/7/2022 8:51	1:22	21	26 GTF ANALE
N711P	N711P	PC12	KBIL	Billings Logan Intt	KGWW	Wokal Fld/Glasgow-Valley County	7/7/2022 8:36	7/7/2022 9:23	0:46 28R		30
N13228	N13228	C172	KGWW	Wokal Fld/Glasgow-Valley County	KGWW	Wokal Fld/Glasgow-Valley County	7/7/2022 10:42	7/7/2022 10:55	0:13	12	
KAP79	N256CA	C402	KBIL	Billings Logan Intt	KGWW	Wokal Fld/Glasgow-Valley County	7/7/2022 10:49	7/7/2022 11:57	1:08 28R		12 BIL V2 MLS V254 GGW
N711P	N711P	PC12	KGWW	Wokal Fld/Glasgow-Valley County	L 48.16388 - 105.66903	Wolf Point, MT	7/7/2022 11:28	n/a		8	
N13228	N13228	C172	KGWW	Wokal Fld/Glasgow-Valley County	KGWW	Wokal Fld/Glasgow-Valley County	7/7/2022 12:06	7/7/2022 12:43	0:37	12	12
KAP79	N256CA	C402	KGWW	Wokal Fld/Glasgow-Valley County	KOLF	L M Clayton	7/7/2022 12:15	7/7/2022 13:58	1:43	8	11
N4417W	N4417W	BE36	KGWW	Wokal Fld/Glasgow-Valley County	C56	Bult Fid	7/7/2022 13:49	7/7/2022 20:34	5:44	8	27 AHMED
KAP79	N256CA	C402	KOLF	L M Clayton	KGWW	Wokal Fld/Glasgow-Valley County	7/7/2022 14:00	7/7/2022 14:08	0:08	29	12
N711P	N711P	PC12	KBIL	Billings Logan Intt	KGWW	Wokal Fld/Glasgow-Valley County	7/7/2022 14:25	7/7/2022 15:12	0:46 10L		12
KAP79	N256CA	C402	KOLF	L M Clayton	KGWW	Wokal Fld/Glasgow-Valley County	7/7/2022 14:30	7/7/2022 15:45	1:15	29	
KAP1795	N256CA	C402	KGWW	Wokal Fld/Glasgow-Valley County	KBIL	Billings Logan Intt	7/7/2022 14:31	7/7/2022 15:35	1:04		
N90EJ	N90EJ	BE9L	KGWW	Wokal Fld/Glasgow-Valley County	KGVD	Dawson Community	7/7/2022 15:52	7/7/2022 16:19	0:27	8	12
N711P	N711P	PC12	KGWW	Wokal Fld/Glasgow-Valley County	L 48.15376 - 105.31721	Wolf Point, MT	7/7/2022 17:07	n/a		12	
CF8796	N787FE	C208	KGTF	Wokal Fld/Glasgow-Valley County	KGTF	Great Falls Intt	7/7/2022 17:09	7/7/2022 18:37	1:27	8	3
CF7796	C208	KGWW	Gardiner	Wokal Fld/Glasgow-Valley County	KGTF	Great Falls Intt	7/7/2022 17:14	7/7/2022 18:38	1:24	26	3 GGW V430 HVR V257 GTF
N1247E	N1247E	PC12	29S	Billings Logan Intt	KGWW	Wokal Fld/Glasgow-Valley County	7/7/2022 18:17	7/7/2022 19:30	1:13	12	12 BIL270058
N711P	N711P	PC12	KBIL	Billings Logan Intt	KGWW	Wokal Fld/Glasgow-Valley County	7/7/2022 20:01	7/7/2022 20:49	0:48 10L		12 MLS299051
N793DC	N793DC	BE20	KBIL	Billings Logan Intt	KGWW	Wokal Fld/Glasgow-Valley County	7/7/2022 20:31	7/7/2022 21:12	0:40	7	12 MLS263064
N793DC	N793DC	BE20	KGWW	Wokal Fld/Glasgow-Valley County	KBIL	Billings Logan Intt	7/7/2022 21:58	7/7/2022 22:43	0:45	8 28R	
CF8796	N787FE	C208	KGTF	Great Falls Intt	KGWW	Wokal Fld/Glasgow-Valley County	7/8/2022 7:30	7/8/2022 8:49	1:19	21	12 ANALE
RCA388	N3885G	C340	KS DY	Sidney-Richland Rgnt	KGWW	Wokal Fld/Glasgow-Valley County	7/8/2022 9:10	7/8/2022 9:48	0:37	19	12
KAP79	N256CA	C402	KBIL	Billings Logan Intt	KGWW	Wokal Fld/Glasgow-Valley County	7/8/2022 10:49	7/8/2022 11:52	1:03 28R		12 CHMNY
KAP79	N256CA	C402	KGWW	Wokal Fld/Glasgow-Valley County	KOLF	L M Clayton	7/8/2022 12:10	7/8/2022 12:42	0:32	12	11
KAP1795	N256CA	C402	KOLF	L M Clayton	KGWW	Wokal Fld/Glasgow-Valley County	7/8/2022 13:40	7/8/2022 14:00	0:20		
KAP79	N256CA	C402	KGWW	Wokal Fld/Glasgow-Valley County	KGWW	Wokal Fld/Glasgow-Valley County	7/8/2022 13:40	7/8/2022 14:01	0:21	12	12
KAP79	N256CA	C402	KGWW	Wokal Fld/Glasgow-Valley County	KBIL	Billings Logan Intt	7/8/2022 14:44	7/8/2022 15:38	0:53	26 28R	CHMNY
N5944R	N5944R	C172	L 48.19176 - 106.50814	Glasgow, MT	KGWW	Wokal Fld/Glasgow-Valley County	7/8/2022 15:10	7/8/2022 15:21	0:10		12
N5944R	N5944R	C172	KGWW	Wokal Fld/Glasgow-Valley County	L 48.28180 - 107.28390	Glasgow, MT	7/8/2022 15:49	n/a		12	
RCA388	N3885G	C340	KGWW	Wokal Fld/Glasgow-Valley County	KS DY	Sidney-Richland Rgnt	7/8/2022 16:43	7/8/2022 17:18	0:34	12	
CF7796	N787FE	C208	KGWW	Wokal Fld/Glasgow-Valley County	KGTF	Great Falls Intt	7/8/2022 17:02	7/8/2022 18:30	1:27	8	21 GGW V430 HVR V257 GTF
N711P	N711P	PC12	KGWW	Wokal Fld/Glasgow-Valley County	L 48.84196 - 105.45834	Wolf Point, MT	7/8/2022 17:14	n/a		12	
N711P	N711P	PC12	KBIL	Billings Logan Intt	KGWW	Wokal Fld/Glasgow-Valley County	7/8/2022 20:24	7/8/2022 21:12	0:48 10L		12 MLS299050
N13228	N13228	C172	KGWW	Wokal Fld/Glasgow-Valley County	L 48.17904 - 106.57116	Glasgow, MT	7/9/2022 6:14	n/a		26	
N163SD	N163SD	S22T	KLAA	Southeast Colorado Rgnt	KGWW	Wokal Fld/Glasgow-Valley County	7/9/2022 8:05	7/9/2022 11:59	3:53	18	26
KAP79	N256CA	C402	KBIL	Billings Logan Intt	KGWW	Wokal Fld/Glasgow-Valley County	7/9/2022 10:46	7/9/2022 11:50	1:03 10L		26 CHMNY
KAP79	N256CA	C									



KAP1794	N18VV	C402	KGGW	Wokal Fld/Glasgow-Valley County	KOLF	L M Clayton	7/12/2022 11:57	7/12/2022 12:12	0:15	8	11
N584ST	N584ST	PC12	KBIL	Billings Logan Intt	KGGW	Wokal Fld/Glasgow-Valley County	7/12/2022 12:01	7/12/2022 12:49	0:47	10L	12
N402RV	N402RV		KGGW	Wokal Fld/Glasgow-Valley County	KGGW	Wokal Fld/Glasgow-Valley County	7/12/2022 13:28	7/12/2022 14:16	0:47	8	12
KAP1795	N18VV	CNA	KOLF	L M Clayton	KGGW	Wokal Fld/Glasgow-Valley County	7/12/2022 13:40	7/12/2022 13:58	0:18		
N596ST	N596ST	PA46	KGGW	Wokal Fld/Glasgow-Valley County	CYKE	Saskatoon Intt	7/12/2022 13:53	7/12/2022 15:29	1:35	12	15 GGW347015 YYN
KAP1795	N18VV	C402	KGGW	Wokal Fld/Glasgow-Valley County	KBIL	Billings Logan Intt	7/12/2022 14:01	7/12/2022 15:01	1:00	26	10L
N200EJ	N200EJ	BE20	KGGW	Wokal Fld/Glasgow-Valley County	KBIL	Billings Logan Intt	7/12/2022 16:16	7/12/2022 16:57	0:41	8	10L
N194CS	N194CS	PC12	KGGW	Wokal Fld/Glasgow-Valley County	L 48.15373 - 104.56428	Sidney, MT	7/12/2022 21:08		n/a	12	
N194CS	N194CS	PC12	KBIL	Billings Logan Intt	KGGW	Wokal Fld/Glasgow-Valley County	7/13/2022 0:05	7/13/2022 0:52	0:47	10L	12
RC1411	N157SG	C340	KSDY	Sidney-Richland Rgnl	KGGW	Wokal Fld/Glasgow-Valley County	7/13/2022 5:32	7/13/2022 6:11	0:38	19	8
N200EJ	N200EJ	BE20	KBIL	Billings Logan Intt	KGGW	Wokal Fld/Glasgow-Valley County	7/13/2022 7:09	7/13/2022 7:49	0:39	28R	12 CHMNY
KAP79	N499CA	C402	KBIL	Billings Logan Intt	KGGW	Wokal Fld/Glasgow-Valley County	7/13/2022 7:27	7/13/2022 8:24	0:57	28R	12 CHMNY
N601BM	N601BM	PC12	PAKW	Klawock	KGGW	Wokal Fld/Glasgow-Valley County	7/13/2022 7:29	7/13/2022 13:21	3:51	12	AKW KLWOK2 UDENE ANN 4728N/11122W
N311JT	N311JT	BE9L	KBIL	Billings Logan Intt	KGGW	Wokal Fld/Glasgow-Valley County	7/13/2022 7:44	7/13/2022 8:30	0:45	28R	12
RC1411	N157SG	C340	KGGW	Wokal Fld/Glasgow-Valley County	KSDY	Sidney-Richland Rgnl	7/13/2022 8:10	7/13/2022 8:49	0:38	12	19
KAP79	N499CA	C402	KGGW	Wokal Fld/Glasgow-Valley County	KOLF	L M Clayton	7/13/2022 8:45	7/13/2022 9:01	0:16	12	11
CP17971	N765FE	C208	KGTF	Great Falls Intt	KGGW	Wokal Fld/Glasgow-Valley County	7/13/2022 10:08	7/13/2022 11:22	1:14	21	12 GTF060048
KAP1794	N18VV	C402	KBIL	Billings Logan Intt	KGGW	Wokal Fld/Glasgow-Valley County	7/13/2022 10:30	7/13/2022 11:28	0:58	7	
KAP305	N18VV	C402	L 45.88556 - 108.53000	Billings, MT	KGGW	Wokal Fld/Glasgow-Valley County	7/13/2022 10:35	7/13/2022 11:27	0:52		12
N311JT	N311JT	BE9L	KGGW	Wokal Fld/Glasgow-Valley County	KBIL	Billings Logan Intt	7/13/2022 11:18	7/13/2022 12:07	0:48	12	28R
CP17971	N765FE	C208	KGGW	Wokal Fld/Glasgow-Valley County	KGTF	Great Falls Intt	7/13/2022 12:27	7/13/2022 13:53	1:26	12	21
KAP1795	N18VV	C402	KOLF	L M Clayton	KGGW	Wokal Fld/Glasgow-Valley County	7/13/2022 13:45	7/13/2022 14:05	0:20	29	12
N601BM	N601BM	PC12	KGGW	Wokal Fld/Glasgow-Valley County	KFAR	Hector Intt	7/13/2022 13:57	7/13/2022 16:30	1:33	12	36
N194CS	N194CS	PC12	KGGW	Wokal Fld/Glasgow-Valley County	L 48.15801 - 104.66273	Plentywood, MT	7/13/2022 14:04		n/a	12	
KAP305	N18VV	C402	KGGW	Wokal Fld/Glasgow-Valley County	KBIL	Billings Logan Intt	7/13/2022 14:32	7/13/2022 15:29	0:57	26	28R CHMNY
N711P	N711P	PC12	KFAR	Hector Intt	KGGW	Wokal Fld/Glasgow-Valley County	7/13/2022 17:08	7/13/2022 18:06	1:57	18	12 FAR301019
N200EJ	N200EJ	BE20	KGGW	Wokal Fld/Glasgow-Valley County	KBIL	Billings Logan Intt	7/13/2022 17:37	7/13/2022 18:23	0:45	12	28R
KAP1746	N499CA	C402	KOLF	L M Clayton	KGGW	Wokal Fld/Glasgow-Valley County	7/13/2022 19:15	7/13/2022 19:33	0:18	29	12
N194CS	N194CS	PC12	KGTF	Great Falls Intt	KGGW	Wokal Fld/Glasgow-Valley County	7/13/2022 22:53	7/13/2022 23:52	0:59	21	12
N79882	N79882	C182	L 48.12971 - 106.56095	Glasgow, MT	KGGW	Wokal Fld/Glasgow-Valley County	7/14/2022 7:28		n/a	26	12
CP17976	N787FE	C208	KGTF	Great Falls Intt	KGGW	Wokal Fld/Glasgow-Valley County	7/14/2022 7:31	7/14/2022 8:48	1:16	21	12 GTF V257 HVR V430 GGW
KAP1745	N499CA	C402	KGGW	Wokal Fld/Glasgow-Valley County	KOLF	L M Clayton	7/14/2022 7:53	7/14/2022 8:10	0:17	8	11
N194CS	N194CS	PC12	KGGW	Wokal Fld/Glasgow-Valley County	L 48.50203 - 108.46780	Shaanavon, SK	7/14/2022 7:56		n/a	26	
N79882	N79882	C182	KGGW	Wokal Fld/Glasgow-Valley County	L 48.24964 - 106.71005	Glasgow, MT	7/14/2022 8:00		n/a	26	
N584ST	N584ST	PC12	KGGW	Wokal Fld/Glasgow-Valley County	KFAR	Hector Intt	7/14/2022 8:07	7/14/2022 10:41	1:34	8	9
N575TD	N575TD	C172	KGGW	Wokal Fld/Glasgow-Valley County	KMLS	Frank Wiley Fld	7/14/2022 8:23	7/14/2022 9:17	0:54	26	31
N91376	N91376	C182	L 48.17623 - 106.70098	Glasgow, MT	KGGW	Wokal Fld/Glasgow-Valley County	7/14/2022 8:39		n/a	30	30
N91376	N91376	C182	KGGW	Wokal Fld/Glasgow-Valley County	L 48.22125 - 106.76778	Glasgow, MT	7/14/2022 9:47		n/a	26	
N402RV	N402RV		KGGW	Wokal Fld/Glasgow-Valley County	KGGW	Wokal Fld/Glasgow-Valley County	7/14/2022 10:18	7/14/2022 10:39	0:20	30	30
N402RV	N402RV		KGGW	Wokal Fld/Glasgow-Valley County	KGGW	Wokal Fld/Glasgow-Valley County	7/14/2022 10:42	7/14/2022 10:45	0:02	30	30
N402RV	N402RV		KGGW	Wokal Fld/Glasgow-Valley County	KGGW	Wokal Fld/Glasgow-Valley County	7/14/2022 10:47	7/14/2022 10:50	0:02	30	30
KAP1794	N267CA	C402	KBIL	Billings Logan Intt	KGGW	Wokal Fld/Glasgow-Valley County	7/14/2022 11:17	7/14/2022 12:20	1:03	7	
KAP79	N267CA	C402	KBIL	Billings Logan Intt	KGGW	Wokal Fld/Glasgow-Valley County	7/14/2022 11:24	7/14/2022 12:20	0:55	7	30 CHMNY
N194CS	N194CS	PC12	KGTF	Great Falls Intt	KGGW	Wokal Fld/Glasgow-Valley County	7/14/2022 11:27	7/14/2022 12:17	0:50	21	30
KAP79	N267CA	C402	KGGW	Wokal Fld/Glasgow-Valley County	KOLF	L M Clayton	7/14/2022 12:41	7/14/2022 13:57	1:16	26	11
KAP79	N267CA	C402	KOLF	L M Clayton	KGGW	Wokal Fld/Glasgow-Valley County	7/14/2022 14:00	7/14/2022 14:14	0:14	29	26
KAP79	N267CA	C402	KGGW	Wokal Fld/Glasgow-Valley County	KBIL	Billings Logan Intt	7/14/2022 14:43	7/14/2022 15:43	1:00	26	28R CHMNY
N8379Q	N8379Q	C185	L 46.56834 - 109.14627	Lewistown, MT	KGGW	Wokal Fld/Glasgow-Valley County	7/14/2022 15:31		n/a	26	
N575TD	N575TD	C172	L 48.06366 - 106.72254	Glasgow, MT	KGGW	Wokal Fld/Glasgow-Valley County	7/14/2022 15:33		n/a	30	30
N194CS	N194CS	PC12	KGGW	Wokal Fld/Glasgow-Valley County	KLTY	Liberty County	7/14/2022 15:36	7/14/2022 16:31	0:54	30	
N200EJ	N200EJ	BE20	KGDV	Dawson Community	KGGW	Wokal Fld/Glasgow-Valley County	7/14/2022 15:41	7/14/2022 16:07	0:26	30	30
CP17796	N787FE	C208	KGGW	Wokal Fld/Glasgow-Valley County	KGTF	Great Falls Intt	7/14/2022 16:03	7/14/2022 17:44	1:40	30	3 MLS327125
N200EJ	N200EJ	BE20	KGGW	Wokal Fld/Glasgow-Valley County	KBIL	Billings Logan Intt	7/14/2022 16:48	7/14/2022 17:34	0:45	30	10L
N194CS	N194CS	PC12	KGPI	Glacier Park Intt	KGGW	Wokal Fld/Glasgow-Valley County	7/14/2022 20:24	7/14/2022 21:49	1:25	20	12 SKOTT2 SKOTT FCA
N13228	N13228	C172	KGGW	Wokal Fld/Glasgow-Valley County	KGGW	Wokal Fld/Glasgow-Valley County	7/14/2022 20:32	7/14/2022 21:09	0:37	12	30
N13228	N13228	C172	KGGW	Wokal Fld/Glasgow-Valley County	KGGW	Wokal Fld/Glasgow-Valley County	7/14/2022 22:02	7/14/2022 22:37	0:35	8	12
N194CS	N194CS	PC12	KGGW	Wokal Fld/Glasgow-Valley County	M75	Matta	7/14/2022 23:37	7/15/2022 0:39	1:01	12	
N194CS	N194CS	PC12	48S	Harlem	KGGW	Wokal Fld/Glasgow-Valley County	7/15/2022 1:23	7/15/2022 1:46	0:22		8 KBIL
N402RV	N402RV		KGGW	Wokal Fld/Glasgow-Valley County	KEIK	Erie Muni	7/15/2022 7:10	7/15/2022 10:12	3:01	12	
CP17976	N787FE	C208	KGTF	Great Falls Intt	KGGW	Wokal Fld/Glasgow-Valley County	7/15/2022 7:50	7/15/2022 9:06	1:15	21	12 GTF V257 HVR V430 GGW
KAP1745	N499CA	C402	KGGW	Wokal Fld/Glasgow-Valley County	KOLF	L M Clayton	7/15/2022 7:58	7/15/2022 8:15	0:16	12	11
KAP79	N267CA	C402	KBIL	Billings Logan Intt	KGGW	Wokal Fld/Glasgow-Valley County	7/15/2022 11:24	7/15/2022 12:21	0:57	7	12 CHMNY
KAP79	N267CA	C402	KGGW	Wokal Fld/Glasgow-Valley County	KOLF	L M Clayton	7/15/2022 12:41	7/15/2022 12:59	0:17	8	11
KAP79	N267CA	C402	KGGW	Wokal Fld/Glasgow-Valley County	KGGW	Wokal Fld/Glasgow-Valley County	7/15/2022 13:51	7/15/2022 14:17	0:26	12	12
KAP1795	N267CA	CNA	KOLF	L M Clayton	KGGW	Wokal Fld/Glasgow-Valley County	7/15/2022 13:54	7/15/2022 14:15	0:21		
KAP79	N267CA	C402	KGGW	Wokal Fld/Glasgow-Valley County	KBIL	Billings Logan Intt	7/15/2022 14:43	7/15/2022 16:54	2:11	26	CHMNY
N698A	N698A	C510	KHVR	Havre City-County	KGGW	Wokal Fld/Glasgow-Valley County	7/15/2022 15:35	7/15/2022 16:02	0:27	21	12 MLS310187 MLS313178
CP17796	N787FE	C208	KGGW	Wokal Fld/Glasgow-Valley County	KGTF	Great Falls Intt	7/15/2022 16:12	7/15/2022 17:35	1:23	12	21 MLS324118 MLS314119
N194CS	N194CS	PC12	KGGW	Wokal Fld/Glasgow-Valley County	KOLF	L M Clayton	7/15/2022 21:32	7/15/2022 21:47	0:15	26	29
N194CS	N194CS	PC12	KGGW	Wokal Fld/Glasgow-Valley County	KOLF	L M Clayton	7/15/2022 22:25	7/15/2022 23:24	0:59	12	
N194CS	N194CS	PC12	KGTF	Great Falls Intt	KGGW	Wokal Fld/Glasgow-Valley County	7/16/2022 4:07	7/16/2022 5:01	0:54	21	12
KAP79	N267CA	C402	KBIL	Billings Logan Intt	KGGW	Wokal Fld/Glasgow-Valley County	7/16/2022 10:37	7/16/2022 11:38	1:00	7	30 CHMNY
KAP79	N267CA	C402	KGGW	Wokal Fld/Glasgow-Valley County	KOLF	L M Clayton	7/16/2022 11:55	7/16/2022 12:13	0:17	12	11
KAP1795	N267CA	C402	KOLF	L M Clayton	KGGW	Wokal Fld/Glasgow-Valley County	7/16/2022 13:48	7/16/2022 14:04	0:16	29	30
KAP79	N267CA	C402	KOLF	L M Clayton	KGGW	Wokal Fld/Glasgow-Valley County	7/16/2022 14:25	7/16/2022 15:45	1:20	29	
KAP1795	N267CA	CNA	KGGW	Wokal Fld/Glasgow-Valley County	KBIL	Billings Logan Intt	7/16/2022 14:25	7/16/2022 15:30	1:05		
N194CS	N194CS	PC12	KGGW	Wokal Fld/Glasgow-Valley County	L 48.09689 - 105.67707	Wolf Point, MT	7/16/2022 16:07		n/a	12	
N194CS	N194CS	PC12	KBIL	Billings Logan Intt	KGGW	Wokal Fld/Glasgow-Valley County	7/16/2022 19:12	7/16/2022 19:57	0:44	28R	30
KAP1746	N18VV	C402	KOLF	L M Clayton	KGGW	Wokal Fld/Glasgow-Valley County	7/16/2022 19:19	7/16/2022 19:35	0:16	29	30
N194CS	N194CS	PC12	KGGW	Wokal Fld/Glasgow-Valley County	KBHK	Baker Muni	7/16/2022 20:21	7/16/2022 21:01	0:40	30	13
N194CS	N194CS	PC12	KBIL	Billings Logan Intt	KGGW	Wokal Fld/Glasgow-Valley County	7/17/2022 4:30	7/17/2022 5:15	0:45	28R	30
N13228	N13228	C172	KGGW	Wokal Fld/Glasgow-Valley County	L 48.21614 - 106.77260	Glasgow, MT	7/17/2022 8:00		n/a	26	
KAP1745	N18VV	C402	KGGW	Wokal Fld/Glasgow-Valley County	KOLF	L M Clayton	7/17/2022 8:01	7/17/2022 8:17	0:15	8	11
N2943C	N2943C	C180	L 47.87910 - 108.26752	Jordan, MT	KGGW	Wokal Fld/Glasgow-Valley County	7/17/2022 8:43	7/17/2022 9:16	0:33	12	
N2943C	N2943C	C180	KGGW	Wokal Fld/Glasgow-Valley County	KJMS	Jamestown Rgnl	7/17/2022 9:46	7/17/2022 13:28	2:41	8	22
N698A	N698A	C510	KGGW	Wokal Fld/Glasgow-Valley County	KHVR	Havre City-County	7/17/2022 10:12	7/17/2022 10:46	0:33	12	
KAP305	N267CA	C402	KBIL	Billings Logan Intt	KGGW	Wokal Fld/Glasgow-Valley County	7/17/2022 10:39	7/17/2022 11:38	0:59	28R	12
KAP1794	N267CA	C402	KGGW	Wokal Fld/Glasgow-Valley County	KOLF	L M Clayton	7/17/2022 11:48	7/17/2022 12:05	0:17	8	11
KAP1795	N267CA	CNA	KOLF	L M Clayton	KGGW	Wokal Fld/Glasgow-Valley County	7/17/2022 14:07	7/17/2022 14:27	0:20		
KAP305	N267CA	C402	KGGW	Wokal Fld/Glasgow-Valley County	KGGW	Wokal Fld/Glasgow-Valley County	7/17/2022 14:10	7/17/2022 14:27	0:16	12	26 CHMNY
N8379Q	N8379Q	C185	KGGW	Wokal Fld/Glasgow-Valley County	L 47.48523 - 107.60220	Jordan, MT	7/17/2022 14:30		n/a	12	
KAP305	N267CA	C402	KGGW	Wokal Fld/Glasgow-Valley County	KBIL	Billings Logan Intt	7/17/2022 15:15	7/17/2022 15:56	0:41	26	25 CHMNY
KAP1746	N18VV	C402	KOLF	L M Clayton	K						



KAP1745	N890CA	C402	KGW	Wokal Fld/Glasgow-Valley County	KOLF	L M Clayton	7/21/2022 7:45	7/21/2022 8:05	0:20	8	11
RC388	N3885G	C340	KSDY	Sidney-Richland Rgnl	KGW	Wokal Fld/Glasgow-Valley County	7/21/2022 8:52	7/21/2022 9:32	0:39	19	30
N194CS	N194CS	PC12	KGW	Wokal Fld/Glasgow-Valley County	L 48.11569 -105.68369	Wolf Point, MT	7/21/2022 9:39	n/a		8	
KAP1794	N785CA	P212	KBIL	Billings Logan Intt	KGW	Wokal Fld/Glasgow-Valley County	7/21/2022 10:35	7/21/2022 11:38	1:03	7	30
N719LL	N719LL	S22T	S64	Stanford/Biggerstaff Fld	KGW	Wokal Fld/Glasgow-Valley County	7/21/2022 11:42	7/21/2022 12:42	0:59	8	30
KAP1794	N785CA	P212	KGW	Wokal Fld/Glasgow-Valley County	KOLF	L M Clayton	7/21/2022 11:50	7/21/2022 12:21	0:31	8	11
N194CS	N194CS	PC12	KBIL	Billings Logan Intt	KGW	Wokal Fld/Glasgow-Valley County	7/21/2022 12:34	7/21/2022 13:21	0:46 28R		26
CP17796	N787FE	C208	KGW	Wokal Fld/Glasgow-Valley County	KGTF	Great Falls Intt	7/21/2022 13:43	7/21/2022 15:17	1:33		21 HVR
KAP1795	N785CA	P212	KOLF	L M Clayton	KGW	Wokal Fld/Glasgow-Valley County	7/21/2022 13:45	7/21/2022 14:01	0:16	29	26
KAP1795	N785CA	P212	KGW	Wokal Fld/Glasgow-Valley County	KBIL	Billings Logan Intt	7/21/2022 14:20	7/21/2022 15:25	1:05	26 28R	
N719LL	N719LL	S22T	KGW	Wokal Fld/Glasgow-Valley County	KGPI	Glacier Park Intt	7/21/2022 17:24	7/21/2022 19:29	2:05	30	20
KAP1746	N267CA	C402	KOLF	L M Clayton	KGW	Wokal Fld/Glasgow-Valley County	7/21/2022 19:39	7/21/2022 19:55	0:15	29	30
CP18796	N785FE	C208	KGTF	Great Falls Intt	KGW	Wokal Fld/Glasgow-Valley County	7/22/2022 7:41	7/22/2022 8:53	1:11	21	12 ANALE
KAP1745	N267CA	C402	KGW	Wokal Fld/Glasgow-Valley County	KOLF	L M Clayton	7/22/2022 8:00	7/22/2022 8:15	0:15	8	11
N206CW	N206CW	BE33	KGW	Wokal Fld/Glasgow-Valley County	KXWA	Williston Basin International Airport	7/22/2022 9:35	7/22/2022 11:16	0:41	12	14
KAP1794	N18VV	C402	KBIL	Billings Logan Intt	KGW	Wokal Fld/Glasgow-Valley County	7/22/2022 10:40	7/22/2022 11:48	1:08	7	26
KAP79	N18VV	C402	L 45.92889 -108.50056	Billings, MT	KGW	Wokal Fld/Glasgow-Valley County	7/22/2022 10:48	7/22/2022 11:49	1:01		
KAP1794	N18VV	C402	KGW	Wokal Fld/Glasgow-Valley County	KOLF	L M Clayton	7/22/2022 12:00	7/22/2022 12:21	0:21	8	11
KAP1795	N18VV	C402	KOLF	L M Clayton	KGW	Wokal Fld/Glasgow-Valley County	7/22/2022 13:48	7/22/2022 14:07	0:19	29	26
KAP1795	N18VV	C402	KGW	Wokal Fld/Glasgow-Valley County	KBIL	Billings Logan Intt	7/22/2022 14:20	7/22/2022 15:30	1:10	26	
N4635G	N4635G	C414	KBIS	Bismarck Muni	KGW	Wokal Fld/Glasgow-Valley County	7/22/2022 14:35	7/22/2022 15:09	1:33	13	26
N4635G	N4635G	C414	KGW	Wokal Fld/Glasgow-Valley County	KGPI	Glacier Park Intt	7/22/2022 15:40	7/22/2022 17:33	1:53	26	20
RC388	N3885G	C340	KGW	Wokal Fld/Glasgow-Valley County	KSDY	Sidney-Richland Rgnl	7/22/2022 16:47	7/22/2022 17:21	0:34	30	
CP17796	N785FE	C208	KGW	Wokal Fld/Glasgow-Valley County	KGTF	Great Falls Intt	7/22/2022 17:00	7/22/2022 18:23	1:22	30	3 ANALE
N206CW	N206CW	BE33	L 48.79056 -105.52397	Wolf Point, MT	KGW	Wokal Fld/Glasgow-Valley County	7/22/2022 18:17	7/22/2022 18:40	0:22	8	
KAP1746	N267CA	C402	KOLF	L M Clayton	KGW	Wokal Fld/Glasgow-Valley County	7/22/2022 19:21	7/22/2022 19:38	0:17	29	30
N13228	N13228	C172	KGW	Wokal Fld/Glasgow-Valley County	KGW	Wokal Fld/Glasgow-Valley County	7/23/2022 5:35	7/23/2022 6:08	0:32	8	8
KAP1745	N267CA	C402	KGW	Wokal Fld/Glasgow-Valley County	KOLF	L M Clayton	7/23/2022 8:05	7/23/2022 8:22	0:17	8	11
N13228	N13228	C172	KGW	Wokal Fld/Glasgow-Valley County	KGW	Wokal Fld/Glasgow-Valley County	7/23/2022 10:13	7/23/2022 10:45	0:32	8	30
N206CW	N206CW	BE33	KGW	Wokal Fld/Glasgow-Valley County	KBZN	Bozeman Yellowstone Intt	7/23/2022 10:31	7/23/2022 12:09	1:37	8	11
KAP79	N18VV	C402	KBIL	Billings Logan Intt	KGW	Wokal Fld/Glasgow-Valley County	7/23/2022 10:43	7/23/2022 11:50	1:06 28R		30
N194CS	N194CS	PC12	KGW	Wokal Fld/Glasgow-Valley County	M75	Matla	7/23/2022 11:04	7/23/2022 12:04	0:59	30	
KAP1794	N18VV	C402	KGW	Wokal Fld/Glasgow-Valley County	KOLF	L M Clayton	7/23/2022 12:00	7/23/2022 12:20	0:20	30	11
N522AM	N522AM	C56X	KFSDF	Joe Foss Fld	KGW	Wokal Fld/Glasgow-Valley County	7/23/2022 12:54	7/23/2022 13:28	1:33	21	30 LEM
BLK5	BLK5	C680	KRFV	Ruby Valley Fld	KGW	Wokal Fld/Glasgow-Valley County	7/23/2022 12:55	7/23/2022 13:39	0:43	35	30
N194CS	N194CS	PC12	KGTF	Great Falls Intt	KGW	Wokal Fld/Glasgow-Valley County	7/23/2022 13:38	7/23/2022 14:33	0:54	21	30 GTF359011
KAP1795	N18VV	C402	KOLF	L M Clayton	KGW	Wokal Fld/Glasgow-Valley County	7/23/2022 13:55	7/23/2022 14:14	0:19	29	30
N522AM	N522AM	C56X	KGW	Wokal Fld/Glasgow-Valley County	KFCM	Flying Cloud	7/23/2022 14:06	7/23/2022 16:29	1:23	30 10R	
KAP1795	N18VV	C402	KGW	Wokal Fld/Glasgow-Valley County	KBIL	Billings Logan Intt	7/23/2022 14:35	7/23/2022 15:41	1:06	26 10L	
N194CS	N194CS	PC12	KGW	Wokal Fld/Glasgow-Valley County	KBIL	Billings Logan Intt	7/23/2022 15:19	7/23/2022 16:06	0:47	30 10L	
N194CS	N194CS	PC12	KBIL	Billings Logan Intt	KGW	Wokal Fld/Glasgow-Valley County	7/23/2022 17:29	7/23/2022 18:15	0:46 10L		30
BLK5	BLK5	C680	KGW	Wokal Fld/Glasgow-Valley County	KFSDF	Joe Foss Fld	7/23/2022 18:50	7/23/2022 21:00	1:09	30	3
KAP1746	N256CA	C402	KOLF	L M Clayton	KGW	Wokal Fld/Glasgow-Valley County	7/23/2022 18:58	7/23/2022 19:15	0:17	29	8
N499LT	N499LT	L 48.32681 -119.51058		Omak, WA	KGW	Wokal Fld/Glasgow-Valley County	7/24/2022 5:40	7/24/2022 10:33	3:52	12	
KAP1745	N256CA	C402	KGW	Wokal Fld/Glasgow-Valley County	KOLF	L M Clayton	7/24/2022 7:54	7/24/2022 8:14	0:19	8	11
BLK30	BLK30	C208	KBIS	Bismarck Muni	KGW	Wokal Fld/Glasgow-Valley County	7/24/2022 8:42	7/24/2022 10:14	2:31	31	12
N194CS	N194CS	PC12	KGW	Wokal Fld/Glasgow-Valley County	KXWA	Williston Basin International Airport	7/24/2022 10:23	7/24/2022 11:53	0:30	12	14
KAP1794	N903CA	C402	KBIL	Billings Logan Intt	KGW	Wokal Fld/Glasgow-Valley County	7/24/2022 10:38	7/24/2022 11:42	1:04	7	
KAP305	N903CA	C402	KBIL	Billings Logan Intt	KGW	Wokal Fld/Glasgow-Valley County	7/24/2022 10:44	7/24/2022 11:42	0:57	7	8 CHMNY
BLK30	BLK30	C208	KGW	Wokal Fld/Glasgow-Valley County	KOLU	Columbus Muni	7/24/2022 10:56	7/24/2022 16:20	4:23	8	32
N499LT	N499LT		KGW	Wokal Fld/Glasgow-Valley County	KLUM	Menominee Muni	7/24/2022 11:13	7/24/2022 15:53	3:40	12	27
KAP1795	N903CA	C402	KOLF	L M Clayton	KGW	Wokal Fld/Glasgow-Valley County	7/24/2022 13:50	7/24/2022 14:10	0:20	26	12
KAP305	N903CA	C402	KGW	Wokal Fld/Glasgow-Valley County	KBIL	Billings Logan Intt	7/24/2022 14:29	7/24/2022 15:32	1:02	26	7 CHMNY
N194CS	N194CS	PC12	KBIL	Billings Logan Intt	KGW	Wokal Fld/Glasgow-Valley County	7/24/2022 15:06	7/24/2022 15:52	0:45 10L	12	
N467LB	N467LB	L 48.26968 -107.30480		Glasgow, MT	KGW	Wokal Fld/Glasgow-Valley County	7/24/2022 18:04	7/24/2022 18:15	0:11	8	8
N467LB	N467LB		KGW	Wokal Fld/Glasgow-Valley County	L 47.58666 -103.93938	Sidney, MT	7/24/2022 18:40	n/a		8	
KAP1746	N6765T	C402	KOLF	L M Clayton	KGW	Wokal Fld/Glasgow-Valley County	7/24/2022 19:10	7/24/2022 19:26	0:16	29	12
N1704Q	N1704Q	C182	MT04		KGW	Wokal Fld/Glasgow-Valley County	7/25/2022 5:22	7/25/2022 6:12	0:49		26
N194CS	N194CS	PC12	KGW	Wokal Fld/Glasgow-Valley County	KBIL	Billings Logan Intt	7/25/2022 6:18	7/25/2022 7:04	0:45	12 28R	
N1704Q	N1704Q	C182	KGW	Wokal Fld/Glasgow-Valley County	KBIL	Billings Logan Intt	7/25/2022 6:33	7/25/2022 8:06	1:33	8 28R	
KAP1745	N6765T	C402	KGW	Wokal Fld/Glasgow-Valley County	KBIL	Billings Logan Intt	7/25/2022 8:01	7/25/2022 9:08	1:06	12	
N194CS	N194CS	PC12	KBIL	Billings Logan Intt	KGW	Wokal Fld/Glasgow-Valley County	7/25/2022 8:11	7/25/2022 9:00	0:48 28R		12
N91ZS	N91ZS	L 48.98701 -111.89770		Shelby, MT	KGW	Wokal Fld/Glasgow-Valley County	7/25/2022 8:35	7/25/2022 10:49	2:14		26
N1704Q	N1704Q	C182	KBIL	Billings Logan Intt	KGW	Wokal Fld/Glasgow-Valley County	7/25/2022 8:52	7/25/2022 10:18	1:25 28R		30
N194CS	N194CS	PC12	KGW	Wokal Fld/Glasgow-Valley County	KGW	Wokal Fld/Glasgow-Valley County	7/25/2022 10:08	7/25/2022 10:24	0:15	12	30
N1704Q	N1704Q	C182	KGW	Wokal Fld/Glasgow-Valley County	L 48.39110 -106.10943	Glasgow, MT	7/25/2022 10:31	n/a		8	
KAP1794	N747WS	C402	KBIL	Billings Logan Intt	KGW	Wokal Fld/Glasgow-Valley County	7/25/2022 10:40	7/25/2022 11:45	1:05		
KAP305	N747WS	C402	KBIL	Billings Logan Intt	KGW	Wokal Fld/Glasgow-Valley County	7/25/2022 10:49	7/25/2022 11:45	0:56	7	26 CHMNY
N194CS	N194CS	PC12	KGW	Wokal Fld/Glasgow-Valley County	L 48.14265 -105.38839	Wolf Point, MT	7/25/2022 11:17	n/a		26	
KAP1794	N747WS	C402	KGW	Wokal Fld/Glasgow-Valley County	KOLF	L M Clayton	7/25/2022 11:55	7/25/2022 12:14	0:19	12	11
N9BD	N9BD	L 47.80832 -104.27796		Sidney, MT	KGW	Wokal Fld/Glasgow-Valley County	7/25/2022 12:55	7/25/2022 13:34	0:39		30
N91ZS	N91ZS		KGW	Wokal Fld/Glasgow-Valley County	KHZE	Mercer County Rgnl	7/25/2022 13:06	7/25/2022 15:29	2:23	12	
KAP1795	N747WS	C402	KOLF	L M Clayton	KGW	Wokal Fld/Glasgow-Valley County	7/25/2022 13:47	7/25/2022 14:04	0:17	29	30
KAP305	N747WS	C402	KGW	Wokal Fld/Glasgow-Valley County	KBIL	Billings Logan Intt	7/25/2022 14:32	7/25/2022 15:29	0:57	26 28R	CHMNY
N194CS	N194CS	PC12	KBIL	Billings Logan Intt	KGW	Wokal Fld/Glasgow-Valley County	7/25/2022 15:05	7/25/2022 15:57	0:51 28R		30 MLS285079 JTAG HUKAL
KAP1746	N6765T	C402	KOLF	L M Clayton	KGW	Wokal Fld/Glasgow-Valley County	7/25/2022 19:03	7/25/2022 19:18	0:15	29	26
N205EJ	N205EJ	BE20	KBIL	Billings Logan Intt	KGW	Wokal Fld/Glasgow-Valley County	7/26/2022 7:03	7/26/2022 7:45	0:42	25	30 CHMNY
KAP1745	N6765T	C402	KGW	Wokal Fld/Glasgow-Valley County	KOLF	L M Clayton	7/26/2022 8:00	7/26/2022 8:18	0:18	8	11
KAP305	N747WS	C402	KBIL	Billings Logan Intt	KGW	Wokal Fld/Glasgow-Valley County	7/26/2022 10:35	7/26/2022 11:38	1:03	7	30 CHMNY
KAP1794	N747WS	C402	KGW	Wokal Fld/Glasgow-Valley County	KOLF	L M Clayton	7/26/2022 11:51	7/26/2022 12:09	0:18	8	11
KAP1795	N747WS	C402	KOLF	L M Clayton	KGW	Wokal Fld/Glasgow-Valley County	7/26/2022 13:36	7/26/2022 13:55	0:19	29	26
KAP305	N747WS	C402	KGW	Wokal Fld/Glasgow-Valley County	KBIL	Billings Logan Intt	7/26/2022 14:22	7/26/2022 15:19	0:57	26	25 CHMNY
N205EJ	N205EJ	BE20	KGW	Wokal Fld/Glasgow-Valley County	KBIL	Billings Logan Intt	7/26/2022 15:29	7/26/2022 16:11	0:41	30 28R	
N206CW	N206CW	BE33	KBZN	Bozeman Yellowstone Intt	KGW	Wokal Fld/Glasgow-Valley County	7/26/2022 16:14	7/26/2022 17:45	1:30	12	30
KAP1746	N6765T	C402	KOLF	L M Clayton	KGW	Wokal Fld/Glasgow-Valley County	7/26/2022 19:04	7/26/2022 19:18	0:13	29	30
N194CS	N194CS	PC12	KGW	Wokal Fld/Glasgow-Valley County	L 48.09901 -105.71649	Wolf Point, MT	7/26/2022 21:57	n/a		8	
N194CS	N194CS	PC12	KBIL	Billings Logan Intt	KGW	Wokal Fld/Glasgow-Valley County	7/27/2022 1:00	7/27/2022 1:48	0:47 28R		30
RC388	N157SG	C340	KSDY	Sidney-Richland Rgnl	KGW	Wokal Fld/Glasgow-Valley County	7/27/2022 5:12	7/27/2022 6:47	1:35	19	
RC388	N157SG	C340	KGW	Wokal Fld/Glasgow-Valley County	KSDY	Sidney-Richland Rgnl	7/27/2022 6:14	7/27/2022 7:18	1:03	8	
N200EJ	N200EJ	BE20	KBIL	Billings Logan Intt	KGW	Wokal Fld/Glasgow-Valley County	7/27/2022 6:26	7/27/2022 7:07	0:40 28R		30
N206CW	N206CW	BE33	KGW	Wokal Fld/Glasgow-Valley County	L 47.73170 -104.30839	Sidney, MT	7/27/2022 6:42	n/a		30	
N13228	N13228	C172	KGW	Wokal Fld/Glasgow-Valley County	KGW	Wokal Fld/Glasgow-Valley County	7/27/2022 6:47	7/27/2022 7:25	0:37	30	30
CP18796	N787FE	C208	KGTF	Great Falls Intt	KGW	Wokal Fld/Glasgow-Valley County					



KAP1794	N256CA	C402	KBIL	Billings Logan Intt	GGW	Wokal Fld/Glasgow-Valley County	7/30/2022 10:59	7/30/2022 12:00	1:00	28R		
KAP32	N256CA	C402	KBIL	Billings Logan Intt	GGW	Wokal Fld/Glasgow-Valley County	7/30/2022 10:59	7/30/2022 12:01	1:01	28R	30	
KAP1794	N256CA	C402	GGW	Wokal Fld/Glasgow-Valley County	KOLF	L M Clayton	7/30/2022 12:15	7/30/2022 12:35	0:20		12	11
KAP1795	N256CA	C402	KOLF	L M Clayton	GGW	Wokal Fld/Glasgow-Valley County	7/30/2022 13:58	7/30/2022 14:16	0:18		29	30
KAP1795	N256CA	C402	GGW	Wokal Fld/Glasgow-Valley County	KBIL	Billings Logan Intt	7/30/2022 14:30	7/30/2022 15:35	1:04		30	28R
KAP1746	N499CA	C402	KOLF	L M Clayton	GGW	Wokal Fld/Glasgow-Valley County	7/30/2022 19:02	7/30/2022 19:23	0:21		29	30
N194CS	N194CS	PC12	GGW	Wokal Fld/Glasgow-Valley County	KBIL	Billings Logan Intt	7/31/2022 6:10	7/31/2022 6:58	0:48		12	10L
N194CS	N194CS	PC12	KBIL	Billings Logan Intt	GGW	Wokal Fld/Glasgow-Valley County	7/31/2022 8:00	7/31/2022 8:46	0:45	10L		30
KAP1745	N499CA	C402	GGW	Wokal Fld/Glasgow-Valley County	KBIL	Billings Logan Intt	7/31/2022 8:12	7/31/2022 8:29	0:16		26	
KAP1794	N18V	C402	KBIL	Billings Logan Intt	GGW	Wokal Fld/Glasgow-Valley County	7/31/2022 10:45	7/31/2022 11:50	1:05		7	26
KAP79	N18V	C402	L 45.85889-108.45000	Billings, MT	GGW	Wokal Fld/Glasgow-Valley County	7/31/2022 10:52	7/31/2022 11:52	1:00			
N206CW	N206CW	BE33	GGW	Wokal Fld/Glasgow-Valley County	KBZN	Bozeman Yellowstone Intt	7/31/2022 11:54	7/31/2022 13:33	1:38		26	12
KAP1794	N18V	C402	GGW	Wokal Fld/Glasgow-Valley County	KOLF	L M Clayton	7/31/2022 12:00	7/31/2022 12:21	0:21		8	11
KAP1795	N18V	C402	KOLF	L M Clayton	GGW	Wokal Fld/Glasgow-Valley County	7/31/2022 13:57	7/31/2022 14:15	0:18		29	26
KAP79	N18V	C402	GGW	Wokal Fld/Glasgow-Valley County	KBIL	Billings Logan Intt	7/31/2022 14:33	7/31/2022 15:30	0:57		26	10L
N4417W	N4417W	BE36	KBIL	Billings Logan Intt	GGW	Wokal Fld/Glasgow-Valley County	7/31/2022 15:20	7/31/2022 16:21	1:00	10L		12
N194CS	N194CS	PC12	GGW	Wokal Fld/Glasgow-Valley County	KBIL	Billings Logan Intt	7/31/2022 18:04	7/31/2022 18:54	0:49		12	10L
KAP1746	N499CA	C402	KOLF	L M Clayton	GGW	Wokal Fld/Glasgow-Valley County	7/31/2022 19:00	7/31/2022 19:21	0:21		29	12
N194CS	N194CS	PC12	KBIL	Billings Logan Intt	GGW	Wokal Fld/Glasgow-Valley County	7/31/2022 20:09	7/31/2022 20:59	0:50	28R		12
N194CS	N194CS	PC12	GGW	Wokal Fld/Glasgow-Valley County	GGW	Wokal Fld/Glasgow-Valley County	7/31/2022 20:38	7/31/2022 22:39	2:01			12
N194CS	N194CS	PC12	GGW	Wokal Fld/Glasgow-Valley County	L 48.50622-108.33437	Shاونavn, SK	8/1/2022 6:22		n/a		8	
KAP7134	N499CA	C402	GGW	Wokal Fld/Glasgow-Valley County	L 48.00681-105.62890	Wolf Point, MT	8/1/2022 8:01		n/a		8	
N194CS	N194CS	PC12	GGW	Wokal Fld/Glasgow-Valley County	L 47.86990-110.52436	Great Falls, MT	8/1/2022 9:37		n/a		8	
N194CS	N194CS	PC12	KBIL	Billings Logan Intt	GGW	Wokal Fld/Glasgow-Valley County	8/1/2022 9:53	8/1/2022 10:38	0:45	28R		26
KAP1794	N466CA	C402	KBIL	Billings Logan Intt	GGW	Wokal Fld/Glasgow-Valley County	8/1/2022 10:49	8/1/2022 11:49	1:00			
KAP505	N466CA	C402	KBIL	Billings Logan Intt	GGW	Wokal Fld/Glasgow-Valley County	8/1/2022 10:55	8/1/2022 11:49	0:54		7	8
KAP1794	N466CA	C402	GGW	Wokal Fld/Glasgow-Valley County	KOLF	L M Clayton	8/1/2022 11:58	8/1/2022 12:15	0:17		8	11
C-GDVC	CGDVC		KBIS	Bismarck Muni	GGW	Wokal Fld/Glasgow-Valley County	8/1/2022 13:11	8/1/2022 13:52	1:41		13	26
KAP1795	N466CA	C402	KOLF	L M Clayton	GGW	Wokal Fld/Glasgow-Valley County	8/1/2022 13:52	8/1/2022 14:13	0:21		29	26
N194CS	N194CS	PC12	GGW	Wokal Fld/Glasgow-Valley County	L 48.09792-105.68669	Wolf Point, MT	8/1/2022 14:03		n/a		26	
KAP505	N466CA	C402	GGW	Wokal Fld/Glasgow-Valley County	KBIL	Billings Logan Intt	8/1/2022 14:31	8/1/2022 15:36	1:05		26	28R
KAP1746	N499CA	C402	KOLF	L M Clayton	GGW	Wokal Fld/Glasgow-Valley County	8/1/2022 19:25	8/1/2022 19:43	0:18		29	26
N194CS	N194CS	PC12	KBIL	Billings Logan Intt	GGW	Wokal Fld/Glasgow-Valley County	8/1/2022 20:48	8/1/2022 21:36	0:47		25	8
N194CS	N194CS	PC12	GGW	Wokal Fld/Glasgow-Valley County	KBIL	Billings Logan Intt	8/1/2022 22:00	8/1/2022 22:49	0:48		8	28R
N194CS	N194CS	PC12	KBIL	Billings Logan Intt	GGW	Wokal Fld/Glasgow-Valley County	8/1/2022 23:43	8/2/2022 0:27	0:44	28R		8
N13228	N13228	C172	GGW	Wokal Fld/Glasgow-Valley County	GGW	Wokal Fld/Glasgow-Valley County	8/2/2022 6:29	8/2/2022 7:20	0:51		8	26
KAP1745	N499CA	C402	GGW	Wokal Fld/Glasgow-Valley County	KOLF	L M Clayton	8/2/2022 7:44	8/2/2022 7:58	0:14		8	11
C-GDVC	CGDVC		GGW	Wokal Fld/Glasgow-Valley County	CYQL	Lethbridge County (Lethbridge)	8/2/2022 7:48	8/2/2022 9:44	1:55		26	23
KAP1794	N499CA	C402	KBIL	Billings Logan Intt	GGW	Wokal Fld/Glasgow-Valley County	8/2/2022 11:05	8/2/2022 12:07	1:02		7	26
KAP7134	N499CA	C402	L 45.91583-108.46000	Billings, MT	GGW	Wokal Fld/Glasgow-Valley County	8/2/2022 11:07	8/2/2022 12:07	0:59			
KAP1795	N499CA	C402	KOLF	L M Clayton	GGW	Wokal Fld/Glasgow-Valley County	8/2/2022 13:45	8/2/2022 14:09	0:24		29	26
KAP1795	N499CA	C402	GGW	Wokal Fld/Glasgow-Valley County	KBIL	Billings Logan Intt	8/2/2022 14:30	8/2/2022 15:32	1:02		26	
RCA141	N157SG	C340	KS DY	Sidney-Richland Rgnt	GGW	Wokal Fld/Glasgow-Valley County	8/3/2022 4:57	8/3/2022 5:40	0:43		19	8
RCA141	N157SG	C340	GGW	Wokal Fld/Glasgow-Valley County	KS DY	Sidney-Richland Rgnt	8/3/2022 6:03	8/3/2022 7:08	1:04		8	
CP78796	N787FE	C208	GGW	Wokal Fld/Glasgow-Valley County	GGW	Wokal Fld/Glasgow-Valley County	8/3/2022 7:35	8/3/2022 8:49	1:14		21	8
N402RV	N402RV		GGW	Wokal Fld/Glasgow-Valley County	GGW	Wokal Fld/Glasgow-Valley County	8/3/2022 7:40	8/3/2022 8:59	1:18		8	21
N13228	N13228	C172	GGW	Wokal Fld/Glasgow-Valley County	GGW	Wokal Fld/Glasgow-Valley County	8/3/2022 10:12	8/3/2022 11:02	0:36		8	8
N194CS	N194CS	PC12	GGW	Wokal Fld/Glasgow-Valley County	L 48.14236-105.38319	Wolf Point, MT	8/3/2022 14:45		n/a		12	
N402RV	N402RV		GGW	Wokal Fld/Glasgow-Valley County	GGW	Wokal Fld/Glasgow-Valley County	8/3/2022 15:22	8/3/2022 16:31	1:08		21	30
CP77796	N787FE	C208	GGW	Wokal Fld/Glasgow-Valley County	GGW	Wokal Fld/Glasgow-Valley County	8/3/2022 17:01	8/3/2022 18:29	1:28		12	21
KAP246	N499CA	C402	L 45.91833-108.46444	Billings, MT	GGW	Wokal Fld/Glasgow-Valley County	8/3/2022 17:39	8/3/2022 19:12	1:32		30	
N246WB	N246WB	BE35	KBIL	Billings Logan Intt	GGW	Wokal Fld/Glasgow-Valley County	8/3/2022 18:15	8/3/2022 19:12	0:56		25	30
N194CS	N194CS	PC12	KBIL	Billings Logan Intt	GGW	Wokal Fld/Glasgow-Valley County	8/3/2022 21:18	8/3/2022 22:04	0:45	28R		30
N194CS	N194CS	PC12	GGW	Wokal Fld/Glasgow-Valley County	L 48.16260-105.51065	Wolf Point, MT	8/4/2022 1:28		n/a		12	
N194CS	N194CS	PC12	KBIL	Billings Logan Intt	GGW	Wokal Fld/Glasgow-Valley County	8/4/2022 4:17	8/4/2022 5:00	0:43	28R		30
CP78796	N787FE	C208	GGW	Wokal Fld/Glasgow-Valley County	GGW	Wokal Fld/Glasgow-Valley County	8/4/2022 7:31	8/4/2022 8:42	1:11		21	12
KAP1745	N499CA	C402	GGW	Wokal Fld/Glasgow-Valley County	KOLF	L M Clayton	8/4/2022 8:00	8/4/2022 8:20	0:20		8	11
N194CS	N194CS	PC12	GGW	Wokal Fld/Glasgow-Valley County	XFAR	Hector Intt	8/4/2022 8:36	8/4/2022 11:12	1:35		12	18
N200EJ	N200EJ	BE20	KXWA	Williston Basin International Airport	GGW	Wokal Fld/Glasgow-Valley County	8/4/2022 8:47	8/4/2022 8:20	0:32		14	30
KAP79	N903CA	C402	KBIL	Billings Logan Intt	GGW	Wokal Fld/Glasgow-Valley County	8/4/2022 10:43	8/4/2022 11:43	0:59	28R		26
KAP1794	N903CA	C402	KBIL	Billings Logan Intt	GGW	Wokal Fld/Glasgow-Valley County	8/4/2022 10:43	8/4/2022 11:40	0:56			
KAP1794	N903CA	C402	GGW	Wokal Fld/Glasgow-Valley County	KOLF	L M Clayton	8/4/2022 12:01	8/4/2022 12:20	0:18		12	11
N584ST	N584ST	PC12	KBIL	Billings Logan Intt	GGW	Wokal Fld/Glasgow-Valley County	8/4/2022 13:14	8/4/2022 14:15	2:01		18	26
CP77796	N787FE	C208	GGW	Wokal Fld/Glasgow-Valley County	GGW	Wokal Fld/Glasgow-Valley County	8/4/2022 13:15	8/4/2022 14:47	1:31		26	21
KAP1795	N903CA	C402	KOLF	L M Clayton	GGW	Wokal Fld/Glasgow-Valley County	8/4/2022 13:40	8/4/2022 14:00	0:20		29	26
KAP79	N903CA	C402	GGW	Wokal Fld/Glasgow-Valley County	KBIL	Billings Logan Intt	8/4/2022 14:33	8/4/2022 15:42	1:09		26	28R
N200EJ	N200EJ	BE20	GGW	Wokal Fld/Glasgow-Valley County	GGW	Dawson Community	8/4/2022 16:05	8/4/2022 16:30	0:25		26	12
N206CW	N206CW	BE33	KXWA	Williston Basin International Airport	GGW	Wokal Fld/Glasgow-Valley County	8/4/2022 18:25	8/4/2022 18:14	0:49		14	26
CP78796	N787FE	C208	GGW	Wokal Fld/Glasgow-Valley County	GGW	Wokal Fld/Glasgow-Valley County	8/5/2022 7:58	8/5/2022 9:14	1:16		21	12
RCA388	N3885G	C340	KS DY	Sidney-Richland Rgnt	GGW	Wokal Fld/Glasgow-Valley County	8/5/2022 8:40	8/5/2022 9:21	0:41		1	30
KAP79	N18V	C402	KBIL	Billings Logan Intt	GGW	Wokal Fld/Glasgow-Valley County	8/5/2022 11:07	8/5/2022 12:06	0:58	28R		30
KAP1794	N18V	C402	KBIL	Billings Logan Intt	GGW	Wokal Fld/Glasgow-Valley County	8/5/2022 11:07	8/5/2022 12:05	0:57	28R		30
KAP1794	N18V	C402	GGW	Wokal Fld/Glasgow-Valley County	KOLF	L M Clayton	8/5/2022 12:25	8/5/2022 12:45	0:20		8	11
KAP1795	N18V	C402	KOLF	L M Clayton	GGW	Wokal Fld/Glasgow-Valley County	8/5/2022 13:50	8/5/2022 14:12	0:22		29	30
KAP1795	N18V	C402	GGW	Wokal Fld/Glasgow-Valley County	KBIL	Billings Logan Intt	8/5/2022 14:28	8/5/2022 15:30	1:01		30	10L
N719BC	N719BC	L 48.20266-106.52108	Glasgow, MT	Glasgow, MT	GGW	Wokal Fld/Glasgow-Valley County	8/5/2022 16:26		n/a		30	
RCA388	N3885G	C340	GGW	Wokal Fld/Glasgow-Valley County	KS DY	Sidney-Richland Rgnt	8/5/2022 16:47	8/5/2022 17:20	0:33		30	
CP77796	N787FE	C208	GGW	Wokal Fld/Glasgow-Valley County	GGW	Wokal Fld/Glasgow-Valley County	8/5/2022 17:21	8/5/2022 18:44	1:22		30	3
N763AE	N763AE	AS50	L 48.13394-106.64584	Glasgow, MT	GGW	Wokal Fld/Glasgow-Valley County	8/5/2022 18:17	8/5/2022 18:22	0:04			
N71TP	N71TP	PC12	GGW	Wokal Fld/Glasgow-Valley County	L 48.14214-105.36720	Wolf Point, MT	8/5/2022 18:24		n/a		30	
N763AE	N763AE	AS50	GGW	Wokal Fld/Glasgow-Valley County	L 47.80316-106.96790	Jordan, MT	8/5/2022 18:47		n/a			
N71TP	N71TP	PC12	KBIL	Billings Logan Intt	GGW	Wokal Fld/Glasgow-Valley County	8/5/2022 21:33	8/5/2022 22:21	0:48	10L		30
KAP505	N267CA	C402	KBIL	Billings Logan Intt	GGW	Wokal Fld/Glasgow-Valley County	8/6/2022 6:42	8/6/2022 7:41	0:59	10L		8
KAP505	N267CA	C402	GGW	Wokal Fld/Glasgow-Valley County	KOLF	L M Clayton	8/6/2022 8:15	8/6/2022 8:42	0:27		8	11
KAP1794	N18V	C402	KBIL	Billings Logan Intt	GGW	Wokal Fld/Glasgow-Valley County	8/6/2022 10:40	8/6/2022 11:47	1:07			
KAP79	N18V	C402	KBIL	Billings Logan Intt	GGW	Wokal Fld/Glasgow-Valley County	8/6/2022 11:10	8/6/2022 11:48	0:37		7	12
N71TP	N71TP	PC12	GGW	Wokal Fld/Glasgow-Valley County	PO1	Poplar Muni	8/6/2022 11:50	8/6/2022 12:26	0:36		12	
KAP1794	N18V	C402	GGW	Wokal Fld/Glasgow-Valley County	KOLF	L M Clayton	8/6/2022 12:00	8/6/2022 12:20	0:20		8	11
N71TP	N71TP	PC12	GGW	Wokal Fld/Glasgow-Valley County	PO1	Poplar Muni	8/6/2022 12:55	8/6/2022 13:46	0:51		8	
KAP1795	N18V	C402	KOLF	L M Clayton	GGW	Wokal Fld/Glasgow-Valley County	8/6/2022 13:45	8/6/2022 14:05	0:20		29	12
KAP1795	N18V	C402	GGW	Wokal Fld/Glasgow-Valley County	KBIL	Billings Logan Intt	8/6/2022 14:30	8/6/2022 15:39	1:09		12	10L
KAP79	N18V	C										



KAP311	N903CA	C402	L 45.91611 - 108.55000	Billings, MT	GGWW	Wokal Fld/Glasgow-Valley County	8/10/2022 10:50	8/10/2022 11:50	1:00			
KAP1794	N903CA	C402	KBIL	Billings Logan Intt	GGWW	Wokal Fld/Glasgow-Valley County	8/10/2022 10:50	8/10/2022 11:47	0:56 28R		12	
N13228	N13228	C172	GGWW	Wokal Fld/Glasgow-Valley County	GGWW	Wokal Fld/Glasgow-Valley County	8/10/2022 11:39	8/10/2022 12:00	0:20		12	8
KAP1794	N903CA	C402	GGWW	Wokal Fld/Glasgow-Valley County	KOLF	L M Clayton	8/10/2022 12:00	8/10/2022 12:20	0:20		8	11
N711P	N711P	PC12	GGWW	Wokal Fld/Glasgow-Valley County	KBIL	Billings Logan Intt	8/10/2022 13:20	8/10/2022 14:11	0:51		12 10L	
KAP1795	N903CA	C402	KOLF	L M Clayton	GGWW	Wokal Fld/Glasgow-Valley County	8/10/2022 13:30	8/10/2022 13:45	0:15		29	12
N719LL	N719LL	S22T	GGWW	Wokal Fld/Glasgow-Valley County	KGPI	Glacier Park Intt	8/10/2022 13:35	8/10/2022 15:32	1:57		12	2 FCA
KAP1795	N903CA	C402	GGWW	Wokal Fld/Glasgow-Valley County	KBIL	Billings Logan Intt	8/10/2022 14:30	8/10/2022 15:39	1:09		12 10L	
N711P	N711P	PC12	KBIL	Billings Logan Intt	GGWW	Wokal Fld/Glasgow-Valley County	8/10/2022 15:11	8/10/2022 16:02	0:50 10L			12
N949MA	N949MA	BE20	KMOT	Minot Intt	GGWW	Wokal Fld/Glasgow-Valley County	8/10/2022 15:43	8/10/2022 15:58	1:14		13	12 MLS008117 ATCHY
N200EJ	N200EJ	BE20	KSDY	Sidney-Richland Rgnt	GGWW	Wokal Fld/Glasgow-Valley County	8/10/2022 16:44	8/10/2022 17:12	0:27		19	12
N949MA	N949MA	BE20	GGWW	Wokal Fld/Glasgow-Valley County	KMOT	Minot Intt	8/10/2022 16:46	8/10/2022 18:32	0:46		12	13
CF7796	N787FE	C208	GGWW	Wokal Fld/Glasgow-Valley County	KGTF	Great Falls Intt	8/10/2022 17:08	8/10/2022 18:32	1:23		8	35 GGW V430 HVR V257 GTF
N200EJ	N200EJ	BE20	GGWW	Wokal Fld/Glasgow-Valley County	KBIL	Billings Logan Intt	8/10/2022 17:35	8/10/2022 18:17	0:42		8 10L	
KAP1746	N747WS	C402	KOLF	L M Clayton	GGWW	Wokal Fld/Glasgow-Valley County	8/10/2022 19:13	8/10/2022 19:28	0:14		29	12
CF78796	N787FE	C208	KGTF	Great Falls Intt	GGWW	Wokal Fld/Glasgow-Valley County	8/11/2022 7:23	8/11/2022 8:40	1:16		21	12 GTF ANALE GGW
N200EJ	N200EJ	BE20	KGDV	Dawson Community	GGWW	Wokal Fld/Glasgow-Valley County	8/11/2022 7:43	8/11/2022 8:09	0:25		30	8
KAP1745	N747WS	C402	GGWW	Wokal Fld/Glasgow-Valley County	KOLF	L M Clayton	8/11/2022 7:56	8/11/2022 8:20	0:24		8	11
N711P	N711P	PC12	GGWW	Wokal Fld/Glasgow-Valley County	L 48.36319 - 107.77320	Glasgow, MT	8/11/2022 9:25		n/a		12	
N13228	N13228	C172	GGWW	Wokal Fld/Glasgow-Valley County	L 48.11441 - 106.48865	Glasgow, MT	8/11/2022 10:22		n/a		12	
N7109M	N7109M	C175	KLVT	Lewistown Muni	GGWW	Wokal Fld/Glasgow-Valley County	8/11/2022 10:28	8/11/2022 12:44	2:16		3	8
KAP1794	N747WS	C402	KBIL	Billings Logan Intt	GGWW	Wokal Fld/Glasgow-Valley County	8/11/2022 10:52	8/11/2022 11:37	0:44		7	8
KAP246	N747WS	C402	L 46.34556 - 108.15056	Roundup, MT	GGWW	Wokal Fld/Glasgow-Valley County	8/11/2022 10:53	8/11/2022 11:38	0:44			
KAP1794	N747WS	CNA	GGWW	Wokal Fld/Glasgow-Valley County	KOLF	L M Clayton	8/11/2022 11:52	8/11/2022 12:21	0:29		12	11
N4498S	N4498S	BE36	GGWW	Wokal Fld/Glasgow-Valley County	KBIL	Billings Logan Intt	8/11/2022 11:59	8/11/2022 12:59	0:59		12 28R	
N711P	N711P	PC12	KGTF	Great Falls Intt	GGWW	Wokal Fld/Glasgow-Valley County	8/11/2022 12:41	8/11/2022 13:37	0:55		21	12 GTF059081 KEEVR ATCHY
KAP1795	N747WS	C402	KOLF	L M Clayton	GGWW	Wokal Fld/Glasgow-Valley County	8/11/2022 13:35	8/11/2022 13:53	0:18		29	12
KAP246	N747WS	C402	GGWW	Wokal Fld/Glasgow-Valley County	GGWW	Wokal Fld/Glasgow-Valley County	8/11/2022 13:52	8/11/2022 13:54	0:01			12
KAP246	N747WS	C402	GGWW	Wokal Fld/Glasgow-Valley County	KBIL	Billings Logan Intt	8/11/2022 14:16	8/11/2022 15:21	1:05		12	25
N7109M	N7109M	C175	GGWW	Wokal Fld/Glasgow-Valley County	MT95	Sky Ranch	8/11/2022 14:40	8/11/2022 17:32	2:52		8	
N13228	N13228	C172	L 48.13902 - 106.49870	Glasgow, MT	GGWW	Wokal Fld/Glasgow-Valley County	8/11/2022 15:46	8/11/2022 15:53	0:06			8
N200EJ	N200EJ	BE20	GGWW	Wokal Fld/Glasgow-Valley County	KXWA	Williston Basin International Airport	8/11/2022 16:01	8/11/2022 17:29	0:28		8	14
CF7796	N787FE	C208	GGWW	Wokal Fld/Glasgow-Valley County	KGTF	Great Falls Intt	8/11/2022 16:13	8/11/2022 17:39	1:26		8	21 ANALE
KAP1746	N499CA	C402	KBIL	Billings Logan Intt	GGWW	Wokal Fld/Glasgow-Valley County	8/11/2022 17:59	8/11/2022 19:04	1:05		7	12
KAP401	N499CA	C402	L 45.96111 - 108.46889	Billings, MT	GGWW	Wokal Fld/Glasgow-Valley County	8/11/2022 18:05	8/11/2022 19:04	0:58			
N719BC	N719BC	GGWW	Wokal Fld/Glasgow-Valley County	GGWW	Wokal Fld/Glasgow-Valley County	8/11/2022 18:33	8/11/2022 18:53	0:20		30	12	
N5845T	N5845T	PC12	GGWW	Wokal Fld/Glasgow-Valley County	PO1	Poplar Muni	8/12/2022 5:02	8/12/2022 5:39	0:36		8	PO1
N4417W	N4417W	BE36	GGWW	Wokal Fld/Glasgow-Valley County	KLAF	Purdue University	8/12/2022 5:06	8/12/2022 12:49	5:43		8	28 ATY068014 BRL
CF78796	N787FE	C208	KGTF	Great Falls Intt	GGWW	Wokal Fld/Glasgow-Valley County	8/12/2022 7:27	8/12/2022 8:47	1:20		21	26 ANALE
KAP1745	N499CA	C402	GGWW	Wokal Fld/Glasgow-Valley County	KOLF	L M Clayton	8/12/2022 7:55	8/12/2022 8:12	0:17		8	11
N5845T	N5845T	PC12	KBIL	Billings Logan Intt	GGWW	Wokal Fld/Glasgow-Valley County	8/12/2022 8:56	8/12/2022 9:42	0:46 28R			30
N270DV	N270DV	T206	KBIL	Billings Logan Intt	GGWW	Wokal Fld/Glasgow-Valley County	8/12/2022 9:10	8/12/2022 13:50	4:39 28R			30
CF7821	N787FE	C208	GGWW	Wokal Fld/Glasgow-Valley County	KXWA	Williston Basin International Airport	8/12/2022 9:45	8/12/2022 11:30	0:45		8	32
KAP1794	N6765T	C402	KBIL	Billings Logan Intt	GGWW	Wokal Fld/Glasgow-Valley County	8/12/2022 10:30	8/12/2022 11:35	1:05 28R			
KAP787	N6765T	C402	KBIL	Billings Logan Intt	GGWW	Wokal Fld/Glasgow-Valley County	8/12/2022 10:43	8/12/2022 11:35	0:52		7	30 MLS274074
KAP1794	N6765T	C402	GGWW	Wokal Fld/Glasgow-Valley County	KOLF	L M Clayton	8/12/2022 11:53	8/12/2022 12:12	0:19		8	11
CF7821	N750FX	C208	KXWA	Williston Basin International Airport	GGWW	Wokal Fld/Glasgow-Valley County	8/12/2022 12:11	8/12/2022 12:02	0:51		32	30
KAP1795	N6765T	C402	KOLF	L M Clayton	GGWW	Wokal Fld/Glasgow-Valley County	8/12/2022 13:53	8/12/2022 14:10	0:17		29	30
N270DV	N270DV	T206	GGWW	Wokal Fld/Glasgow-Valley County	KBIL	Billings Logan Intt	8/12/2022 14:22	8/12/2022 15:49	1:27		30 10L	
KAP787	N6765T	C402	GGWW	Wokal Fld/Glasgow-Valley County	KBIL	Billings Logan Intt	8/12/2022 14:35	8/12/2022 15:34	0:59		26 10L	
N711P	N711P	PC12	GGWW	Wokal Fld/Glasgow-Valley County	KBIL	Billings Logan Intt	8/12/2022 15:39	8/12/2022 16:27	0:48		8 10L	MLS330098
CF7796	N750FX	C208	GGWW	Wokal Fld/Glasgow-Valley County	KGTF	Great Falls Intt	8/12/2022 16:05	8/12/2022 17:27	1:22		8	3 ANALE
UAL1868	N66841	B739	GGWW	Wokal Fld/Glasgow-Valley County	KORD	Chicago O'Hare Intt	8/12/2022 17:08	8/12/2022 20:01	1:53		8 09C	
N711P	N711P	PC12	KBIL	Billings Logan Intt	GGWW	Wokal Fld/Glasgow-Valley County	8/12/2022 17:28	8/12/2022 18:17	0:49 10L			8
N711P	N711P	PC12	GGWW	Wokal Fld/Glasgow-Valley County	L 48.48779 - 108.30720	Shaanavon, SK	8/12/2022 18:30		n/a		8	
KAP1746	N499CA	C402	KOLF	L M Clayton	GGWW	Wokal Fld/Glasgow-Valley County	8/12/2022 19:54	8/12/2022 20:45	0:51		29	8
N711P	N711P	PC12	KBIL	Billings Logan Intt	GGWW	Wokal Fld/Glasgow-Valley County	8/12/2022 22:07	8/12/2022 22:55	0:47 10L			12
N5845T	N5845T	PC12	GGWW	Wokal Fld/Glasgow-Valley County	KBIL	Billings Logan Intt	8/13/2022 3:47	8/13/2022 4:36	0:48		12 10L	MLS296095
N5845T	N5845T	PC12	KBIL	Billings Logan Intt	GGWW	Wokal Fld/Glasgow-Valley County	8/13/2022 5:19	8/13/2022 6:05	0:45 10L			12
N13228	N13228	C172	GGWW	Wokal Fld/Glasgow-Valley County	GGWW	Wokal Fld/Glasgow-Valley County	8/13/2022 7:05	8/13/2022 7:07	0:01		8	30
N13228	N13228	C172	L 48.11649 - 106.56816	Glasgow, MT	GGWW	Wokal Fld/Glasgow-Valley County	8/13/2022 7:37		n/a			12
N7001M	N7001M	C175	KDIK	Roosevelt Rgnt	GGWW	Wokal Fld/Glasgow-Valley County	8/13/2022 9:54	8/13/2022 11:37	1:42		33	12 EXADE
KAP1794	N499CA	C402	KBIL	Billings Logan Intt	GGWW	Wokal Fld/Glasgow-Valley County	8/13/2022 10:30	8/13/2022 11:30	1:00 28R			8
KAP401	N499CA	C402	L 45.92250 - 108.52139	Billings, MT	GGWW	Wokal Fld/Glasgow-Valley County	8/13/2022 10:35	8/13/2022 11:34	0:58			
KAP1794	N499CA	C402	GGWW	Wokal Fld/Glasgow-Valley County	KOLF	L M Clayton	8/13/2022 11:45	8/13/2022 12:05	0:20		8	11
N246WB	N246WB	BE35	GGWW	Wokal Fld/Glasgow-Valley County	KBIL	Billings Logan Intt	8/13/2022 13:01	8/13/2022 14:00	0:59		12	25
KAP1795	N499CA	C402	KOLF	L M Clayton	GGWW	Wokal Fld/Glasgow-Valley County	8/13/2022 13:36	8/13/2022 13:57	0:21		29	12
KAP1795	N499CA	C402	GGWW	Wokal Fld/Glasgow-Valley County	KBIL	Billings Logan Intt	8/13/2022 14:23	8/13/2022 15:28	1:05		12 28R	
N5845T	N5845T	PC12	GGWW	Wokal Fld/Glasgow-Valley County	KMLS	Frank Wiley Fld	8/13/2022 15:47	8/13/2022 16:20	0:33		12	13
N719BC	N719BC	GGWW	Wokal Fld/Glasgow-Valley County	GGWW	Wokal Fld/Glasgow-Valley County	8/13/2022 20:08	8/13/2022 20:58	0:50		8	12	
N791DC	N791DC	BE20	KBIL	Billings Logan Intt	GGWW	Wokal Fld/Glasgow-Valley County	8/13/2022 20:17	8/13/2022 20:55	0:37		7	30
N5845T	N5845T	PC12	KAPA	Centennial	GGWW	Wokal Fld/Glasgow-Valley County	8/13/2022 21:21	8/13/2022 23:47	2:25 17L			12 YELLO4 HANKI
N791DC	N791DC	BE20	GGWW	Wokal Fld/Glasgow-Valley County	KBIL	Billings Logan Intt	8/13/2022 21:48	8/13/2022 22:31	0:43		8 10L	
N5845T	N5845T	PC12	GGWW	Wokal Fld/Glasgow-Valley County	KBIL	Billings Logan Intt	8/14/2022 0:38	8/14/2022 1:25	0:47		12 28R	
N5845T	N5845T	PC12	KBIL	Billings Logan Intt	GGWW	Wokal Fld/Glasgow-Valley County	8/14/2022 2:09	8/14/2022 2:56	0:46 28R			30
N7001M	N7001M	C175	GGWW	Wokal Fld/Glasgow-Valley County	L 47.49250 - 108.38750	Roundup, MT	8/14/2022 7:05		n/a		8	
N4417W	N4417W	BE36	KLAF	Purdue University	GGWW	Wokal Fld/Glasgow-Valley County	8/14/2022 8:01	8/14/2022 12:27	6:26		28	30 DIK095135 DIK107082
KAP1745	N785CA	P212	GGWW	Wokal Fld/Glasgow-Valley County	KOLF	L M Clayton	8/14/2022 8:16	8/14/2022 9:15	0:58		12	11
N550NC	N550NC	BE33	GGWW	Wokal Fld/Glasgow-Valley County	KDIK	Roosevelt Rgnt	8/14/2022 8:27	8/14/2022 9:52	1:24		26	33
KAP920	N466CA	C402	KBIL	Billings Logan Intt	GGWW	Wokal Fld/Glasgow-Valley County	8/14/2022 8:51	8/14/2022 9:53	1:02 28R			30
KAP920	N466CA	C402	GGWW	Wokal Fld/Glasgow-Valley County	KBIL	Billings Logan Intt	8/14/2022 10:21	8/14/2022 11:22	1:00		30 28R	
N215JP	N215JP	SR22	KSFF	Felts Fld	GGWW	Wokal Fld/Glasgow-Valley County	8/14/2022 11:03	8/14/2022 14:26	2:23			30 KEEVR
KAP79	N747WS	C402	KBIL	Billings Logan Intt	GGWW	Wokal Fld/Glasgow-Valley County	8/14/2022 11:07	8/14/2022 12:08	1:01		7	26 CHMNY
KAP1795	N747WS	C402	KOLF	L M Clayton	GGWW	Wokal Fld/Glasgow-Valley County	8/14/2022 13:47	8/14/2022 14:07	0:20		29	26
KAP1795	N747WS	C402	GGWW	Wokal Fld/Glasgow-Valley County	KBIL	Billings Logan Intt	8/14/2022 14:27	8/14/2022 15:32	1:05		26	
KAP79	N747WS	C402	GGWW	Wokal Fld/Glasgow-Valley County	KBIL	Billings Logan Intt	8/14/2022 14:37	8/14/2022 15:31	0:53		26 10L	CHMNY
N215JP	N215JP	SR22	GGWW	Wokal Fld/Glasgow-Valley County	KGFK	Grand Forks Intt	8/14/2022 14:58	8/14/2022 18:08	2:09		26 17R	HATHR
KAP1746	N466CA	C402	KOLF	L M Clayton	GGWW	Wokal Fld/Glasgow-Valley County	8/14/2022 19:10	8/14/2022 19:26	0:16		29	30
N5845T	N5845T	PC12	GGWW	Wokal Fld/Glasgow-Valley County	KGDV	Dawson Community	8/14/2022 23:47	8/1				



N71TP	N71TP	PC12	KBIL	Billings Logan Intt	GGW	Wokal Fld/Glasgow-Valley County	8/18/2022 13:43	8/18/2022 14:32	0:49	10L		30
KAP1795	N466CA	C402	KOLF	L M Clayton	GGW	Wokal Fld/Glasgow-Valley County	8/18/2022 14:03	8/18/2022 14:21	0:18		29	30
KAP1795	N466CA	C402	GGW	Wokal Fld/Glasgow-Valley County	KBIL	Billings Logan Intt	8/18/2022 14:53	8/18/2022 15:53	0:59		8	10L
CP17796	N750FX	C208	GGW	Wokal Fld/Glasgow-Valley County	GGTF	Great Falls Intt	8/18/2022 16:39	8/18/2022 18:02	1:22		8	3 GGW V430 HVR V257 GTF
KAP1746	N676ST	C402	KOLF	L M Clayton	GGW	Wokal Fld/Glasgow-Valley County	8/18/2022 19:14	8/18/2022 19:31	0:17		29	30
N71TP	N71TP	PC12	GGW	Wokal Fld/Glasgow-Valley County	L 48.15661 -105.34853	Wolf Point, MT		n/a			8	
N71TP	N71TP	PC12	KBIL	Billings Logan Intt	GGW	Wokal Fld/Glasgow-Valley County	8/18/2022 22:21	8/18/2022 23:13	0:51	10L		8
N13228	N13228	C172	GGW	Wokal Fld/Glasgow-Valley County	GGW	Wokal Fld/Glasgow-Valley County	8/19/2022 6:49	8/19/2022 7:33	0:44		8	8
CP17896	N750FX	C208	GGW	Great Falls Intt	GGW	Wokal Fld/Glasgow-Valley County	8/19/2022 7:28	8/19/2022 8:52	1:23		21	12 GTF V257 HVR V430 GGW
KAP1745	N676ST	C402	GGW	Wokal Fld/Glasgow-Valley County	KOLF	L M Clayton	8/19/2022 7:45	8/19/2022 8:07	0:22		8	11
N359RX	N359RX	PA31	KBIL	Billings Logan Intt	GGW	Wokal Fld/Glasgow-Valley County	8/19/2022 7:51	8/19/2022 12:01	4:10	10L		12
N4417W	N4417W	BE36	GGW	Wokal Fld/Glasgow-Valley County	U42	South Valley Rgnt	8/19/2022 8:24	8/19/2022 11:44	3:20		8	16
KAP1794	N466CA	C402	KBIL	Billings Logan Intt	GGW	Wokal Fld/Glasgow-Valley County	8/19/2022 10:27	8/19/2022 11:33	1:06		7	30
KAP110	N466CA	C402	L 45.87056 -108.43222	Billings, MT	GGW	Wokal Fld/Glasgow-Valley County	8/19/2022 10:33	8/19/2022 11:36	1:03			
KAP1794	N466CA	C402	GGW	Wokal Fld/Glasgow-Valley County	KOLF	L M Clayton	8/19/2022 11:50	8/19/2022 12:07	0:17		8	11
N719LL	N719LL	S22T	GGW	Wokal Fld/Glasgow-Valley County	S64	Stanford/Biggerstaff Fld	8/19/2022 11:50	8/19/2022 12:55	1:04		12	
N359RX	N359RX	PA31	GGW	Wokal Fld/Glasgow-Valley County	KBIL	Billings Logan Intt	8/19/2022 12:57	8/19/2022 13:57	0:59		8	10L
N402RV	N402RV		GGW	Wokal Fld/Glasgow-Valley County	L 44.76584 -99.39706	Miller, SD		n/a			8	
CP17796	N750FX	C208	GGW	Wokal Fld/Glasgow-Valley County	GGTF	Great Falls Intt	8/19/2022 16:14	8/19/2022 17:35	1:21		12	3 MLS33110 MLS330121
RCA141	N157SG	C340	GGW	Wokal Fld/Glasgow-Valley County	KSDY	Sidney-Richland Rgnt	8/19/2022 16:41	8/19/2022 17:23	0:41		12	
N71TP	N71TP	PC12	GGW	Wokal Fld/Glasgow-Valley County	L 48.10744 -105.70015	Wolf Point, MT		n/a			12	
KAP1746	N256CA	C402	KOLF	L M Clayton	GGW	Wokal Fld/Glasgow-Valley County	8/19/2022 19:30	8/19/2022 19:48	0:18		29	12
N71TP	N71TP	PC12	KBIL	Billings Logan Intt	GGW	Wokal Fld/Glasgow-Valley County	8/19/2022 20:08	8/19/2022 21:09	1:01	10L		12
N71TP	N71TP	PC12	GGW	Wokal Fld/Glasgow-Valley County	L 48.12831 -105.66245	Wolf Point, MT		n/a			12	
N71TP	N71TP	PC12	KBIL	Billings Logan Intt	GGW	Wokal Fld/Glasgow-Valley County	8/20/2022 2:17	8/20/2022 3:04	0:47	10L		12
N584ST	N584ST	PC12	GGW	Wokal Fld/Glasgow-Valley County	KFAR	Hector Intt	8/20/2022 6:29	8/20/2022 9:17	1:47		8	36
N359RX	N359RX	PA31	KBIL	Billings Logan Intt	GGW	Wokal Fld/Glasgow-Valley County	8/20/2022 7:48	8/20/2022 12:40	4:52	28R		12
KAP1745	N256CA	C402	GGW	Wokal Fld/Glasgow-Valley County	KOLF	L M Clayton	8/20/2022 8:10	8/20/2022 8:30	0:20		8	
N5143H	N5143H	C82S	KSPF	Black Hills	GGW	Wokal Fld/Glasgow-Valley County	8/20/2022 8:11	8/20/2022 9:56	1:44		31	12
KAP1794	N466CA	C402	KBIL	Billings Logan Intt	GGW	Wokal Fld/Glasgow-Valley County	8/20/2022 10:47	8/20/2022 11:48	1:01		7	12
KAP110	N466CA	C402	L 45.98694 -108.43806	Billings, MT	GGW	Wokal Fld/Glasgow-Valley County	8/20/2022 10:53	8/20/2022 11:48	0:54			
N575TD	N575TD	C172	GGW	Wokal Fld/Glasgow-Valley County	L 48.04778 -107.07162	Glasgow, MT		n/a			12	
KAP1794	N466CA	C402	GGW	Wokal Fld/Glasgow-Valley County	KOLF	L M Clayton	8/20/2022 11:57	8/20/2022 12:18	0:21		8	11
N194CS	N194CS	PC12	KFAR	Hector Intt	GGW	Wokal Fld/Glasgow-Valley County	8/20/2022 12:06	8/20/2022 12:50	1:43		18	12
N3027F	N3027F	C182	L 48.22208 -107.15464	Glasgow, MT	GGW	Wokal Fld/Glasgow-Valley County	8/20/2022 12:44		n/a		12	
N5143H	N5143H	C82S	GGW	Wokal Fld/Glasgow-Valley County	KSHR	Sheridan County	8/20/2022 12:53	8/20/2022 14:43	1:50		12	15
N3027F	N3027F	C182	GGW	Wokal Fld/Glasgow-Valley County	L 47.88406 -105.00453	Wolf Point, MT		n/a			12	
N575TD	N575TD	C172	L 47.97993 -107.20731	Glasgow, MT	GGW	Wokal Fld/Glasgow-Valley County	8/20/2022 13:36	8/20/2022 13:54	0:18			12
N359RX	N359RX	PA31	GGW	Wokal Fld/Glasgow-Valley County	KBIL	Billings Logan Intt	8/20/2022 13:54	8/20/2022 15:48	1:53		12	10L
KAP1795	N466CA	C402	KOLF	L M Clayton	GGW	Wokal Fld/Glasgow-Valley County	8/20/2022 14:10	8/20/2022 14:28	0:18		29	26
KAP1795	N466CA	C402	GGW	Wokal Fld/Glasgow-Valley County	KBIL	Billings Logan Intt	8/20/2022 14:39	8/20/2022 15:42	1:02		12	10L
N71TP	N71TP	PC12	GGW	Wokal Fld/Glasgow-Valley County	KGDV	Dawson Community	8/20/2022 16:03	8/20/2022 16:33	0:29		12	12 MLS004074 ACAKO
KAP1746	N499CA	C402	KOLF	L M Clayton	GGW	Wokal Fld/Glasgow-Valley County	8/20/2022 19:29	8/20/2022 19:43	0:14		30	
N71TP	N71TP	PC12	KBIL	Billings Logan Intt	GGW	Wokal Fld/Glasgow-Valley County	8/20/2022 19:36	8/20/2022 20:23	0:46	10L		12
N71TP	N71TP	PC12	GGW	Wokal Fld/Glasgow-Valley County	L 48.12361 -105.68848	Wolf Point, MT		n/a			12	
N71TP	N71TP	PC12	KBIL	Billings Logan Intt	GGW	Wokal Fld/Glasgow-Valley County	8/21/2022 1:29	8/21/2022 2:19	0:49		25	12
KAP1745	N499CA	C402	GGW	Wokal Fld/Glasgow-Valley County	KOLF	L M Clayton	8/21/2022 8:10	8/21/2022 8:30	0:20			
N402RV	N402RV		KBXK	Brookings Rgnt	GGW	Wokal Fld/Glasgow-Valley County	8/21/2022 10:28	8/21/2022 12:27	2:59		12	26
KAP1794	N466CA	C402	KBIL	Billings Logan Intt	GGW	Wokal Fld/Glasgow-Valley County	8/21/2022 11:05	8/21/2022 12:05	1:00		7	26
KAP79	N466CA	C402	L 45.95389 -108.49500	Billings, MT	GGW	Wokal Fld/Glasgow-Valley County	8/21/2022 11:10	8/21/2022 12:06	0:55			
KAP1795	N466CA	CNA	KOLF	L M Clayton	GGW	Wokal Fld/Glasgow-Valley County	8/21/2022 13:40	8/21/2022 13:55	0:15			
N71TP	N71TP	PC12	GGW	Wokal Fld/Glasgow-Valley County	L 48.38356 -107.72905	Glasgow, MT		n/a			8	
KAP1795	N466CA	C402	GGW	Wokal Fld/Glasgow-Valley County	KBIL	Billings Logan Intt	8/21/2022 14:20	8/21/2022 15:25	1:05		12	28R
N13721	N13721	C172	KGPI	Glacier Park Intt	GGW	Wokal Fld/Glasgow-Valley County	8/21/2022 15:04	8/21/2022 18:17	3:13		2	30
N6798J	N6798J	P28A	L 48.03991 -106.53796	Glasgow, MT	GGW	Wokal Fld/Glasgow-Valley County	8/21/2022 15:31	8/21/2022 15:39	0:07		30	30
N71TP	N71TP	PC12	KBIL	Billings Logan Intt	GGW	Wokal Fld/Glasgow-Valley County	8/21/2022 16:54	8/21/2022 17:40	0:46	28R		30
N6798J	N6798J	P28A	GGW	Wokal Fld/Glasgow-Valley County	L 47.91384 -106.48640	Glasgow, MT		n/a			30	
N13721	N13721	C172	GGW	Wokal Fld/Glasgow-Valley County	S25	Watford City Muni	8/21/2022 18:36	8/21/2022 21:03	1:26		12	
KAP1746	N499CA	C402	KOLF	L M Clayton	GGW	Wokal Fld/Glasgow-Valley County	8/21/2022 19:07	8/21/2022 19:24	0:17		29	30
N71TP	N71TP	PC12	GGW	Wokal Fld/Glasgow-Valley County	KOLF	L M Clayton	8/21/2022 22:44	8/21/2022 22:57	0:13		8	11
N71TP	N71TP	PC12	KBIL	Billings Logan Intt	GGW	Wokal Fld/Glasgow-Valley County	8/22/2022 1:30	8/22/2022 2:18	0:47	28R		30
BLK19	BLK19	H500	KBIL	Billings Logan Intt	GGW	Wokal Fld/Glasgow-Valley County	8/22/2022 5:16	8/22/2022 6:46	1:30			
BLK19	BLK19	H500	GGW	Wokal Fld/Glasgow-Valley County	L 48.49260 -106.58478	Glasgow, MT		n/a				
N424PC	N424PC	C340	KHLN	Helena Rgnt	GGW	Wokal Fld/Glasgow-Valley County	8/22/2022 7:28	8/22/2022 9:04	1:36		27	30
KAP1745	N499CA	C402	GGW	Wokal Fld/Glasgow-Valley County	KOLF	L M Clayton	8/22/2022 8:13	8/22/2022 8:27	0:13		8	11
N4417W	N4417W	BE36	U42	South Valley Rgnt	GGW	Wokal Fld/Glasgow-Valley County	8/22/2022 8:50	8/22/2022 12:05	3:15		34	30
BLK19	BLK19	H500	L 48.73718 -104.92373	Plentywood, MT	GGW	Wokal Fld/Glasgow-Valley County	8/22/2022 10:16	8/22/2022 11:18	1:01			
KAP1794	N466CA	C402	KBIL	Billings Logan Intt	GGW	Wokal Fld/Glasgow-Valley County	8/22/2022 10:35	8/22/2022 11:41	1:06		7	
KAP79	N466CA	C402	KBIL	Billings Logan Intt	GGW	Wokal Fld/Glasgow-Valley County	8/22/2022 10:49	8/22/2022 11:40	0:51		7	26 CHMNY
KAP1794	N466CA	C402	GGW	Wokal Fld/Glasgow-Valley County	KOLF	L M Clayton	8/22/2022 11:55	8/22/2022 12:15	0:20		8	11
KAP1795	N466CA	C402	KOLF	L M Clayton	GGW	Wokal Fld/Glasgow-Valley County	8/22/2022 13:35	8/22/2022 13:55	0:20			26
KAP79	N466CA	C402	GGW	Wokal Fld/Glasgow-Valley County	KBIL	Billings Logan Intt	8/22/2022 14:28	8/22/2022 15:22	0:54		12	28R
N71TP	N71TP	PC12	GGW	Wokal Fld/Glasgow-Valley County	GGW	Wokal Fld/Glasgow-Valley County	8/22/2022 14:44	8/22/2022 15:31	0:46		30	28R
N424PC	N424PC	C340	GGW	Wokal Fld/Glasgow-Valley County	7S6	White Sulphur Springs	8/22/2022 15:20	8/22/2022 16:32	1:12		30	1
N71TP	N71TP	PC12	KBIL	Billings Logan Intt	GGW	Wokal Fld/Glasgow-Valley County	8/22/2022 16:30	8/22/2022 17:19	0:48	10L		30
KAP1746	N256CA	C402	KOLF	L M Clayton	GGW	Wokal Fld/Glasgow-Valley County	8/22/2022 19:00	8/22/2022 19:20	0:20		30	30
BLK19	BLK19	H500	GGW	Wokal Fld/Glasgow-Valley County	GGW	Wokal Fld/Glasgow-Valley County	8/23/2022 6:23	8/23/2022 9:20	2:57			
N200EJ	N200EJ	BE20	KBIL	Billings Logan Intt	GGW	Wokal Fld/Glasgow-Valley County	8/23/2022 6:49	8/23/2022 7:29	0:39	28R		30
N565EJ	N565EJ	C560	KBIL	Billings Logan Intt	GGW	Wokal Fld/Glasgow-Valley County	8/23/2022 6:53	8/23/2022 7:24	0:30	28R		30
BLK32	BLK32	C150	L 47.87265 -106.63909	Glasgow, MT	GGW	Wokal Fld/Glasgow-Valley County	8/23/2022 6:54	8/23/2022 7:16	0:22		30	30
N200EJ	N200EJ	BE20	GGW	Wokal Fld/Glasgow-Valley County	KXWA	Williston Basin International Airport	8/23/2022 7:39	8/23/2022 9:07	0:28		8	32
CP17896	N750FX	C208	GGW	Great Falls Intt	GGW	Wokal Fld/Glasgow-Valley County	8/23/2022 7:41	8/23/2022 9:02	1:20		21	12 GTF ANALE GGW
KAP1745	N256CA	C402	GGW	Wokal Fld/Glasgow-Valley County	KOLF	L M Clayton	8/23/2022 8:07	8/23/2022 8:23	0:15		8	11
BLK32	BLK32	C150	GGW	Wokal Fld/Glasgow-Valley County	L 47.95047 -106.47739	Glasgow, MT		n/a			8	
N13228	N13228	C172	GGW	Wokal Fld/Glasgow-Valley County	GGW	Wokal Fld/Glasgow-Valley County	8/23/2022 8:15	8/23/2022 8:16	0:00		8	12
N13228	N13228	C172	L 48.26753 -106.66991	Glasgow, MT	GGW	Wokal Fld/Glasgow-Valley County	8/23/2022 9:10	8/23/2022 9:13	0:02			8
N618DE	N618DE	B407	L 48.14676 -106.34498	Glasgow, MT	GGW	Wokal Fld/Glasgow-Valley County	8/23/2022 9:28	8/23/2022 9:34	0:06			
BLK19	BLK19	H500	GGW	Wokal Fld/Glasgow-Valley County	KBIL	Billings Logan Intt	8/23/2022 9:47	8/23/2022 11:22	1:34			
N618DE	N618DE	B407	GGW	Wokal Fld/Glasgow-Valley County	L 47.94374 -106.72923	Glasgow, MT		n/a				
KAP1794	N890CA	C402	KBIL	Billings Logan Intt	GGW	Wokal Fld/Glasgow-Valley County	8/23/2022 10:55	8/23/2022 12:00	1:05		7	
KAP7134	N890CA	C402	L 46.31250 -108.18056	Roundup, MT	GGW	Wokal Fld/Glasgow-Valley County	8/23/2022 11:10	8/23/2022 12:00	0:50			30
KAP1795	N890CA	C402	KOLF									



CP7821	N765FE	C208	KGW	Wokal Fld/Glasgow-Valley County	KXWA	Williston Basin International Airport	8/26/2022 9:37	8/26/2022 11:24	0:46		14
N4417W	N4417W	BE36	KGW	Wokal Fld/Glasgow-Valley County	L.48.46512 -108.22429	Shaunavon, SK	8/26/2022 9:44	n/a		12	
N7900K	N7900K	BE35	KGW	Wokal Fld/Glasgow-Valley County	S59	Libby	8/26/2022 9:52	8/26/2022 12:36	2:44	12	15 4818N/11456W PACCE
N13228	N13228	C172	KGW	Wokal Fld/Glasgow-Valley County	KGW	Wokal Fld/Glasgow-Valley County	8/26/2022 10:03	8/26/2022 10:04	0:01	12	26
N13228	N13228	C172	L.48.259114 -106.63191	Glasgow, MT	KGW	Wokal Fld/Glasgow-Valley County	8/26/2022 10:31	8/26/2022 10:41	0:10	12	
N711P	N711P	PC12	KBIL	Billings Logan Intl	KGW	Wokal Fld/Glasgow-Valley County	8/26/2022 10:31	8/26/2022 11:14	0:43 28R		12 ATCHY
KAP1794	N6765T	C402	KBIL	Billings Logan Intl	KGW	Wokal Fld/Glasgow-Valley County	8/26/2022 10:55	8/26/2022 11:50	0:54	7	12
KAP130	N6765T	C402	L.45.93167 -108.50361	Billings, MT	KGW	Wokal Fld/Glasgow-Valley County	8/26/2022 10:55	8/26/2022 11:51	0:56		
N188RC	N188RC	BE36	L.47.38930 -106.96777	Jordan, MT	KGW	Wokal Fld/Glasgow-Valley County	8/26/2022 10:59	8/26/2022 11:21	0:21		12
N188RC	N188RC	BE36	KGW	Wokal Fld/Glasgow-Valley County	KCIL	Choteau	8/26/2022 11:48	8/26/2022 13:53	2:05	12	33
N4417W	N4417W	BE36	L.48.42252 -108.02821	Shaunavon, SK	KGW	Wokal Fld/Glasgow-Valley County	8/26/2022 12:11	8/26/2022 12:33	0:22		12
KAP1794	N6765T	C402	KGW	Wokal Fld/Glasgow-Valley County	KOLF	L M Clayton	8/26/2022 12:17	8/26/2022 12:35	0:18	8	11
CP7821	N787FE	C208	KXWA	Williston Basin International Airport	KGW	Wokal Fld/Glasgow-Valley County	8/26/2022 12:35	8/26/2022 12:36	0:01	14	26
N711P	N711P	PC12	KGW	Wokal Fld/Glasgow-Valley County	KBIL	Billings Logan Intl	8/26/2022 13:20	8/26/2022 14:13	0:53	26 10L	MLS316078
KAP1795	N6765T	C402	KOLF	L M Clayton	KGW	Wokal Fld/Glasgow-Valley County	8/26/2022 13:50	8/26/2022 14:11	0:21	29	12
N562AJ	N562AJ	O3MT		Billings Flying Service	KGW	Wokal Fld/Glasgow-Valley County	8/26/2022 14:02	8/26/2022 16:14	2:12		
KAP1795	N6765T	C402	KGW	Wokal Fld/Glasgow-Valley County	KBIL	Billings Logan Intl	8/26/2022 14:35	8/26/2022 15:32	0:57	26	
KAP130	N6765T	C402	KGW	Wokal Fld/Glasgow-Valley County	KBIL	Billings Logan Intl	8/26/2022 14:43	8/26/2022 15:39	0:56	26 28R	MLS322085 BIL
CP7796	N787FE	C208	KGW	Wokal Fld/Glasgow-Valley County	KGTF	Great Falls Intl	8/26/2022 16:04	8/26/2022 17:36	1:32	26	21 ANALE
N711P	N711P	PC12	KBIL	Billings Logan Intl	KGW	Wokal Fld/Glasgow-Valley County	8/26/2022 16:07	8/26/2022 16:59	0:51 28R		30 MLS285093
N562AJ	N562AJ	KGW		Billings Flying Service	O3MT		8/26/2022 16:59	8/26/2022 19:14	2:15		
KAP1745	N499CA	C402	KGW	Wokal Fld/Glasgow-Valley County	KOLF	L M Clayton	8/27/2022 8:00	8/27/2022 8:16	0:16	8	11
KAP1794	N6765T	C402	KBIL	Billings Logan Intl	KGW	Wokal Fld/Glasgow-Valley County	8/27/2022 10:35	8/27/2022 11:32	0:57	7	26
KAP130	N6765T	C402	L.45.91333 -108.50000	Billings, MT	KGW	Wokal Fld/Glasgow-Valley County	8/27/2022 10:38	8/27/2022 11:31	0:53		
N8906M	N8906M	BE35	KGW	Grant Muni	KGW	Wokal Fld/Glasgow-Valley County	8/27/2022 11:01	8/27/2022 14:26	3:24		30
N711P	N711P	PC12	KGW	Wokal Fld/Glasgow-Valley County	KBIL	Billings Logan Intl	8/27/2022 11:43	8/27/2022 12:32	0:48	26 28R	
KAP1794	N6765T	C402	KGW	Wokal Fld/Glasgow-Valley County	L M Clayton		8/27/2022 11:45	8/27/2022 12:05	0:20	12	11
KAP1795	N6765T	C402	KOLF	L M Clayton	KGW	Wokal Fld/Glasgow-Valley County	8/27/2022 13:25	8/27/2022 13:43	0:18	29	26
N711P	N711P	PC12	KBIL	Billings Logan Intl	KGW	Wokal Fld/Glasgow-Valley County	8/27/2022 13:36	8/27/2022 14:21	0:44 28R		30 MLS280088 MLS290093
KAP1795	N6765T	C402	KGW	Wokal Fld/Glasgow-Valley County	KBIL	Billings Logan Intl	8/27/2022 14:10	8/27/2022 15:16	1:06	26 28R	
N9602X	N9602X	C210	KGW	Wokal Fld/Glasgow-Valley County	KGW	Wokal Fld/Glasgow-Valley County	8/27/2022 15:29	8/27/2022 15:46	0:17	26	26
N711P	N711P	PC12	KGW	Wokal Fld/Glasgow-Valley County	L.48.51247 -108.66239	Havre, MT	8/27/2022 17:39	n/a		26	
N711P	N711P	PC12	KGTF	Great Falls Intl	KGW	Wokal Fld/Glasgow-Valley County	8/27/2022 20:48	8/27/2022 21:40	0:51	21	30 GTF083044 GGW
KAP7134	N785CA	P212	KBIL	Billings Logan Intl	KGW	Wokal Fld/Glasgow-Valley County	8/28/2022 6:00	8/28/2022 7:08	1:08 28R		26
KAP1745	N785CA	P212	KGW	Wokal Fld/Glasgow-Valley County	L M Clayton		8/28/2022 8:05	8/28/2022 8:23	0:17	26	11
N9572A	N9572A	C182	KBIL	Billings Logan Intl	KGW	Wokal Fld/Glasgow-Valley County	8/28/2022 10:37	8/28/2022 12:08	1:31	25	30 MLS287080
KAP79	N18VV	C402	KBIL	Billings Logan Intl	KGW	Wokal Fld/Glasgow-Valley County	8/28/2022 10:47	8/28/2022 11:55	1:08	7	30 CHMNY
KAP79	N18VV	C402	KGW	Wokal Fld/Glasgow-Valley County	KOLF	L M Clayton	8/28/2022 12:20	8/28/2022 12:46	0:26	8	11
N711P	N711P	PC12	KGW	Wokal Fld/Glasgow-Valley County	M75	Matla	8/28/2022 12:24	8/28/2022 12:47	0:22	30	
KAP79	N18VV	C402	KGW	Wokal Fld/Glasgow-Valley County	KGW	Wokal Fld/Glasgow-Valley County	8/28/2022 13:40	8/28/2022 14:12	0:32		30
KAP1795	N18VV	CNA	KOLF	L M Clayton	KGW	Wokal Fld/Glasgow-Valley County	8/28/2022 13:45	8/28/2022 14:15	0:30		
KAP79	N18VV	C402	KOLF	L M Clayton	KGW	Wokal Fld/Glasgow-Valley County	8/28/2022 14:36	8/28/2022 14:57	0:20		
KAP79	N18VV	C402	KGW	Wokal Fld/Glasgow-Valley County	KBIL	Billings Logan Intl	8/28/2022 14:37	8/28/2022 15:34	0:57	26 28R	MLS303084 CHMNY
N9572A	N9572A	C182	KGW	Wokal Fld/Glasgow-Valley County	KBIL	Billings Logan Intl	8/28/2022 15:02	8/28/2022 16:25	1:22	30 28R	
N711P	N711P	PC12	KGTF	Great Falls Intl	KGW	Wokal Fld/Glasgow-Valley County	8/28/2022 15:17	8/28/2022 16:07	0:50	21	30
KAP1746	N499CA	C402	KOLF	L M Clayton	KGW	Wokal Fld/Glasgow-Valley County	8/28/2022 19:20	8/28/2022 19:41	0:21	29	30
N359RX	N359RX	PA31	KBIL	Billings Logan Intl	KGW	Wokal Fld/Glasgow-Valley County	8/29/2022 7:53	8/29/2022 13:49	5:55 28R		30
KAP1745	N499CA	C402	KGW	Wokal Fld/Glasgow-Valley County	KOLF	L M Clayton	8/29/2022 8:03	8/29/2022 8:20	0:17	8	11
N7900K	N7900K	BE35	S59	Libby	KGW	Wokal Fld/Glasgow-Valley County	8/29/2022 9:40	8/29/2022 11:42	2:02		26 EYSE1 EYSE
KAP1794	N18VV	C402	KBIL	Billings Logan Intl	KGW	Wokal Fld/Glasgow-Valley County	8/29/2022 10:30	8/29/2022 11:32	1:02		
KAP79	N18VV	C402	KBIL	Billings Logan Intl	KGW	Wokal Fld/Glasgow-Valley County	8/29/2022 10:38	8/29/2022 11:31	0:53	7	30 CHMNY
KAP1794	N18VV	C402	KGW	Wokal Fld/Glasgow-Valley County	KOLF	L M Clayton	8/29/2022 11:45	8/29/2022 12:05	0:20	8	11
N7900K	N7900K	BE35	KGW	Wokal Fld/Glasgow-Valley County	D56	Mayville Muni	8/29/2022 12:12	8/29/2022 15:23	2:10	26	
KAP1795	N18VV	C402	KOLF	L M Clayton	KGW	Wokal Fld/Glasgow-Valley County	8/29/2022 13:40	8/29/2022 14:00	0:20	29	26
N568MC	N568MC	C825	KGW	Wokal Fld/Glasgow-Valley County	KLWT	Lewistown Muni	8/29/2022 14:28	8/29/2022 16:06	1:38	26	26
N711P	N711P	PC12	KGW	Wokal Fld/Glasgow-Valley County	L.48.36535 -107.73837	Glasgow, MT	8/29/2022 14:36	n/a		26	
KAP79	N18VV	C402	KGW	Wokal Fld/Glasgow-Valley County	KBIL	Billings Logan Intl	8/29/2022 14:37	8/29/2022 15:32	0:54	26 28R	CHMNY
N359RX	N359RX	PA31	KGW	Wokal Fld/Glasgow-Valley County	KBIL	Billings Logan Intl	8/29/2022 15:04	8/29/2022 16:13	1:08	30 28R	
N6798J	N6798J	P28A	L.47.96371 -106.46853	Glasgow, MT	KGW	Wokal Fld/Glasgow-Valley County	8/29/2022 16:57	8/29/2022 17:11	0:13		26
N711P	N711P	PC12	KBIL	Billings Logan Intl	KGW	Wokal Fld/Glasgow-Valley County	8/29/2022 17:20	8/29/2022 18:06	0:46 28R		30 MLS289080
N6798J	N6798J	P28A	KGW	Wokal Fld/Glasgow-Valley County	L.47.97963 -106.52962	Glasgow, MT	8/29/2022 18:20	n/a		26	
KAP1746	N499CA	C402	KOLF	L M Clayton	KGW	Wokal Fld/Glasgow-Valley County	8/29/2022 19:19	8/29/2022 19:36	0:17	29	30
KAP1745	N499CA	C402	KGW	Wokal Fld/Glasgow-Valley County	KOLF	L M Clayton	8/30/2022 7:44	8/30/2022 8:00	0:16	8	11
CP78796	N787FE	C208	KGTF	Great Falls Intl	KGW	Wokal Fld/Glasgow-Valley County	8/30/2022 7:49	8/30/2022 9:05	1:16	21	12 GTF V257 HVR V430 GGW
KAP1794	N18VV	C402	KBIL	Billings Logan Intl	KGW	Wokal Fld/Glasgow-Valley County	8/30/2022 10:30	8/30/2022 11:32	1:02 28R		
KAP79	N18VV	C402	KBIL	Billings Logan Intl	KGW	Wokal Fld/Glasgow-Valley County	8/30/2022 10:39	8/30/2022 11:33	0:53	7	30 CHMNY
N711P	N711P	PC12	KGW	Wokal Fld/Glasgow-Valley County	L.48.14580 -105.36960	Wolf Point, MT	8/30/2022 10:49	n/a		8	
KAP1794	N18VV	C402	KGW	Wokal Fld/Glasgow-Valley County	KOLF	L M Clayton	8/30/2022 11:45	8/30/2022 12:00	0:15	8	11
KAP1795	N18VV	C402	KOLF	L M Clayton	KGW	Wokal Fld/Glasgow-Valley County	8/30/2022 13:45	8/30/2022 14:07	0:22	29	26
N711P	N711P	PC12	KBIL	Billings Logan Intl	KGW	Wokal Fld/Glasgow-Valley County	8/30/2022 13:48	8/30/2022 14:34	0:46 28R		30
KAP1795	N18VV	C402	KGW	Wokal Fld/Glasgow-Valley County	KBIL	Billings Logan Intl	8/30/2022 14:25	8/30/2022 15:28	1:03	26	
KAP79	N18VV	C402	KGW	Wokal Fld/Glasgow-Valley County	KBIL	Billings Logan Intl	8/30/2022 14:35	8/30/2022 15:28	0:52	26 28R	CHMNY
CP7796	N787FE	C208	KGW	Wokal Fld/Glasgow-Valley County	KGTF	Great Falls Intl	8/30/2022 16:57	8/30/2022 18:20	1:22	12	21 GGW V430 HVR V257 GTF
KAP1746	N499CA	C402	KOLF	L M Clayton	KGW	Wokal Fld/Glasgow-Valley County	8/30/2022 19:25	8/30/2022 19:41	0:16	29	30
RCA141	N157SG	C340	KS DY	Sidney-Richland Rgnl	KGW	Wokal Fld/Glasgow-Valley County	8/31/2022 5:04	8/31/2022 5:43	0:39	19	30
RCA141	N157SG	C340	KGW	Wokal Fld/Glasgow-Valley County	KS DY	Sidney-Richland Rgnl	8/31/2022 6:05	8/31/2022 6:41	0:36	8	
CP78796	N750FX	C208	KGTF	Great Falls Intl	KGW	Wokal Fld/Glasgow-Valley County	8/31/2022 7:54	8/31/2022 9:14	1:19	21	12 GTF V257 HVR V430 GGW
KAP1745	N499CA	C402	KGW	Wokal Fld/Glasgow-Valley County	KOLF	L M Clayton	8/31/2022 7:55	8/31/2022 8:10	0:15	8	11
N719LL	N719LL	S22T	S64	Stanford/Biggerstaff Fld	KGW	Wokal Fld/Glasgow-Valley County	8/31/2022 8:02	8/31/2022 9:01	0:59	12	
N1704Q	N1704Q	C182	L.48.37990 -105.95074	Wolf Point, MT	KGW	Wokal Fld/Glasgow-Valley County	8/31/2022 8:13	8/31/2022 8:56	0:42	8	
N1704Q	N1704Q	C182	KGW	Wokal Fld/Glasgow-Valley County	MT04	Olfert	8/31/2022 9:38	8/31/2022 9:53	0:15	8	
KAP1794	N499CA	C402	KBIL	Billings Logan Intl	KGW	Wokal Fld/Glasgow-Valley County	8/31/2022 11:02	8/31/2022 12:01	0:58 28R		
KAP311	N499CA	C402	KBIL	Billings Logan Intl	KGW	Wokal Fld/Glasgow-Valley County	8/31/2022 11:03	8/31/2022 12:01	0:57 28R		12
KAP1794	N499CA	C402	KGW	Wokal Fld/Glasgow-Valley County	KOLF	L M Clayton	8/31/2022 12:15	8/31/2022 12:30	0:15	8	11
KAP1795	N499CA	C402	KOLF	L M Clayton	KGW	Wokal Fld/Glasgow-Valley County	8/31/2022 13:53	8/31/2022 14:10	0:16	29	12
KAP1795	N499CA	C402	KGW	Wokal Fld/Glasgow-Valley County	KBIL	Billings Logan Intl	8/31/2022 14:33	8/31/2022 15:40	1:06	12 28R	
N711P	N711P	PC12	KGW	Wokal Fld/Glasgow-Valley County	KPWD	Sher-Wood	8/31/2022 14:38	8/31/2022 15:05	0:26	8	
CP7796	N750FX	C208	KGW	Wokal Fld/Glasgow-Valley County	KGTF	Great Falls Intl	8/31/2022 16:57	8/31/2022 18:22	1:25	12	21 GGW V430 HVR V257 GTF
N711P	N711P	PC12	KBIL	Billings Logan Intl	KGW	Wokal Fld/Glasgow-Valley County	8/31/2022 17:55	8/31/2022 18:40	0:45 28R		8
KAP246	N267CA	C402	MT80	Vine	KGW	Wokal Fld/Glasgow-Valley County	8/31/2022 18:52	8/31/2022 19:09	0:17	12	
CP78796	N787FE	C208	KGTF	Great Falls Intl	KGW	Wokal Fld/Glasgow-Valley County	9/1/2022 7:35	9/1/2022 8:52	1:16	21	12 GTF V257 HVR V430 GGW
N4498S	N4498S	BE36	KBIL	Billings Logan Intl	KGW	Wokal Fld/Glasgow-Valley County	9/1/2022 7:43	9/1/2022 8:46	1:03 28		



KAP79	N267CA	C402	KBIL	Billings Logan Intt	KGW	Wokal Fld/Glasgow-Valley County	9/4/2022 11:03	9/4/2022 12:02	0:59	28R		30
KAP1794	N267CA	CNA	KGW	Wokal Fld/Glasgow-Valley County	KOLF	L M Clayton	9/4/2022 12:15	9/4/2022 12:35	0:20			
N71TP	N71TP	PC12	KBIL	Billings Logan Intt	KGW	Wokal Fld/Glasgow-Valley County	9/4/2022 12:39	9/4/2022 13:26	0:47	28R		30
KAP1795	N267CA	C402	KOLF	L M Clayton	KGW	Wokal Fld/Glasgow-Valley County	9/4/2022 13:55	9/4/2022 14:14	0:19		29	26
KAP79	N267CA	C402	KGW	Wokal Fld/Glasgow-Valley County	KBIL	Billings Logan Intt	9/4/2022 14:45	9/4/2022 15:43	0:58		26	28R
N71TP	N71TP	PC12	KGW	Wokal Fld/Glasgow-Valley County	PO1	Poplar Muni	9/4/2022 16:40	9/4/2022 17:00	0:19		30	
KAP1746	N747WS	C402	KOLF	L M Clayton	KGW	Wokal Fld/Glasgow-Valley County	9/4/2022 19:00	9/4/2022 19:18	0:18		29	30
N71TP	N71TP	PC12	KBIL	Billings Logan Intt	KGW	Wokal Fld/Glasgow-Valley County	9/4/2022 19:46	9/4/2022 20:35	0:48	28R		30
KAP1745	N747WS	C402	KGW	Wokal Fld/Glasgow-Valley County	KOLF	L M Clayton	9/5/2022 8:06	9/5/2022 8:21	0:15		8	11
N71TP	N71TP	PC12	KGW	Wokal Fld/Glasgow-Valley County	L 48.13911-105.31050	Wolf Point, MT	9/5/2022 11:28		n/a		30	
KAP79	N267CA	C402	KBIL	Billings Logan Intt	KGW	Wokal Fld/Glasgow-Valley County	9/5/2022 11:30	9/5/2022 12:28	0:57	28R		30 CHMNY
KAP1795	N267CA	C402	KOLF	L M Clayton	KGW	Wokal Fld/Glasgow-Valley County	9/5/2022 13:45	9/5/2022 14:05	0:20		29	26
N719BC	N719BC		KGW	Wokal Fld/Glasgow-Valley County	KGW	Wokal Fld/Glasgow-Valley County	9/5/2022 14:17		n/a		26	
N71TP	N71TP	PC12	KBIL	Billings Logan Intt	KGW	Wokal Fld/Glasgow-Valley County	9/5/2022 14:24	9/5/2022 15:10	0:45	28R		30
KAP79	N267CA	C402	KGW	Wokal Fld/Glasgow-Valley County	KBIL	Billings Logan Intt	9/5/2022 14:30	9/5/2022 15:31	1:01		26	28R CHMNY
N194CS	N194CS	PC12	KGW	Wokal Fld/Glasgow-Valley County	L 48.38778-107.78795	Glasgow, MT	9/5/2022 15:58		n/a		30	
N194CS	N194CS	PC12	KGTF	Great Falls Intt	KGW	Wokal Fld/Glasgow-Valley County	9/5/2022 23:19	9/6/2022 0:06	0:47		21	8
KAP787	N747WS	C402	KBIL	Billings Logan Intt	KGW	Wokal Fld/Glasgow-Valley County	9/6/2022 5:42	9/6/2022 6:42	1:00		25	8
N719LL	N719LL	S22T	SG4	Stanford/Biggerstaff Fld	KGW	Wokal Fld/Glasgow-Valley County	9/6/2022 6:43	9/6/2022 7:39	0:55		12	
KAP1745	N747WS	C402	KGW	Wokal Fld/Glasgow-Valley County	KOLF	L M Clayton	9/6/2022 7:57	9/6/2022 8:15	0:18		8	11
N71TP	N71TP	PC12	KGW	Wokal Fld/Glasgow-Valley County	KFAR	Hector Intt	9/6/2022 10:30	9/6/2022 13:00	1:30		8	9
KAP1794	N6765T	C402	KBIL	Billings Logan Intt	KGW	Wokal Fld/Glasgow-Valley County	9/6/2022 10:45	9/6/2022 11:50	1:05		7	
KAP79	N6765T	C402	KBIL	Billings Logan Intt	KGW	Wokal Fld/Glasgow-Valley County	9/6/2022 10:59	9/6/2022 11:51	0:51		7	8 CHMNY
KAP1794	N6765T	C402	KGW	Wokal Fld/Glasgow-Valley County	KOLF	L M Clayton	9/6/2022 12:05	9/6/2022 12:25	0:20		8	11
N5845T	N5845T	PC12	KGW	Wokal Fld/Glasgow-Valley County	KBIL	Billings Logan Intt	9/6/2022 12:43	9/6/2022 13:33	0:49		12	10L
KAP1795	N6765T	C402	KOLF	L M Clayton	KGW	Wokal Fld/Glasgow-Valley County	9/6/2022 13:47	9/6/2022 14:07	0:20		29	26
N5845T	N5845T	PC12	KBIL	Billings Logan Intt	KGW	Wokal Fld/Glasgow-Valley County	9/6/2022 14:23	9/6/2022 15:12	0:48	10L		12
KAP1795	N6765T	C402	KGW	Wokal Fld/Glasgow-Valley County	KBIL	Billings Logan Intt	9/6/2022 14:31	9/6/2022 15:32	1:01		26	
KAP79	N6765T	C402	KGW	Wokal Fld/Glasgow-Valley County	KBIL	Billings Logan Intt	9/6/2022 14:49	9/6/2022 15:37	0:47		26	10L CHMNY
N5845T	N5845T	PC12	KGW	Wokal Fld/Glasgow-Valley County	L 48.16260-105.45319	Wolf Point, MT	9/6/2022 15:33		n/a		8	
N719LL	N719LL	S22T	KGW	Wokal Fld/Glasgow-Valley County	SG4	Stanford/Biggerstaff Fld	9/6/2022 18:30	9/6/2022 19:39	1:08		12	
N719BC	N719BC		KGW	Wokal Fld/Glasgow-Valley County	KGW	Wokal Fld/Glasgow-Valley County	9/6/2022 19:08	9/6/2022 20:03	0:55		30	8
KAP1746	N747WS	C402	KOLF	L M Clayton	KGW	Wokal Fld/Glasgow-Valley County	9/6/2022 19:10	9/6/2022 19:28	0:18		29	12
N5845T	N5845T	PC12	KBIL	Billings Logan Intt	KGW	Wokal Fld/Glasgow-Valley County	9/6/2022 19:31	9/6/2022 20:18	0:46	10L		12
N5845T	N5845T	PC12	KGW	Wokal Fld/Glasgow-Valley County	L 48.37509-107.83637	Glasgow, MT	9/6/2022 21:36		n/a		8	
N5845T	N5845T	PC12	KGTF	Great Falls Intt	KGW	Wokal Fld/Glasgow-Valley County	9/7/2022 0:35	9/7/2022 1:27	0:52		21	8
N6845T	N6845T	PC12	KGTF	Great Falls Intt	KGW	Wokal Fld/Glasgow-Valley County	9/7/2022 0:35	9/7/2022 1:24	0:49		17	
RCA141	N157SG	C340	KS DY	Sidney-Richland Rgnt	KGW	Wokal Fld/Glasgow-Valley County	9/7/2022 4:54	9/7/2022 5:36	0:41		19	12
RCA141	N157SG	C340	KGW	Wokal Fld/Glasgow-Valley County	KS DY	Sidney-Richland Rgnt	9/7/2022 5:56	9/7/2022 6:36	0:39		8	1 MLS356100 EXADE CATUM
CP17896	N750FX	C208	KGTF	Great Falls Intt	KGW	Wokal Fld/Glasgow-Valley County	9/7/2022 7:52	9/7/2022 9:04	1:11		21	8 ANALE
N402RV	N402RV		KGW	Wokal Fld/Glasgow-Valley County	KBIL	Billings Logan Intt	9/7/2022 7:53	9/7/2022 8:57	1:04		12	28R
KAP1745	N747WS	C402	KGW	Wokal Fld/Glasgow-Valley County	KOLF	L M Clayton	9/7/2022 8:00	9/7/2022 8:15	0:15		8	11
N246WB	N246WB	BE35	KBIL	Billings Logan Intt	KGW	Wokal Fld/Glasgow-Valley County	9/7/2022 9:21	9/7/2022 10:17	0:55		25	12
N13228	N13228	C172	KGW	Wokal Fld/Glasgow-Valley County	KGW	Wokal Fld/Glasgow-Valley County	9/7/2022 9:25	9/7/2022 9:58	0:33		12	12
N7DD	N7DD	MU2	KGW	Wokal Fld/Glasgow-Valley County	KFYM	Fayetteville Muni	9/7/2022 10:19	9/7/2022 16:00	4:41		12	2 MLS010081 MLS056104
KAP1794	N747WS	C402	KBIL	Billings Logan Intt	KGW	Wokal Fld/Glasgow-Valley County	9/7/2022 10:33	9/7/2022 11:30	0:56	28R		
KAP311	N747WS	C402	KBIL	Billings Logan Intt	KGW	Wokal Fld/Glasgow-Valley County	9/7/2022 10:33	9/7/2022 11:33	0:59	28R		12
N5845T	N5845T	PC12	KGW	Wokal Fld/Glasgow-Valley County	L 48.14374-105.70317	Wolf Point, MT	9/7/2022 11:36		n/a		12	
KAP1795	N747WS	C402	KOLF	L M Clayton	KGW	Wokal Fld/Glasgow-Valley County	9/7/2022 13:50	9/7/2022 14:11	0:21		29	12
KAP311	N747WS	C402	KGW	Wokal Fld/Glasgow-Valley County	KBIL	Billings Logan Intt	9/7/2022 14:33	9/7/2022 15:34	1:01		28R	
N5845T	N5845T	PC12	KGTF	Great Falls Intt	KGW	Wokal Fld/Glasgow-Valley County	9/7/2022 15:48	9/7/2022 16:37	0:48		21	12 MLS309141
CP17796	N750FX	C208	KGW	Wokal Fld/Glasgow-Valley County	KGTF	Great Falls Intt	9/7/2022 17:01	9/7/2022 18:44	1:42		26	21 ANALE
N206CW	N206CW	BE33	KBZN	Bozeman Yellowstone Intt	KGW	Wokal Fld/Glasgow-Valley County	9/7/2022 18:04	9/7/2022 19:29	1:24		12	26
KAP1746	N747WS	C402	KOLF	L M Clayton	KGW	Wokal Fld/Glasgow-Valley County	9/7/2022 19:10	9/7/2022 19:32	0:22		29	30
N5845T	N5845T	PC12	KGW	Wokal Fld/Glasgow-Valley County	L 48.19777-105.33330	Wolf Point, MT	9/7/2022 20:39		n/a		8	
N5845T	N5845T	PC12	KBIL	Billings Logan Intt	KGW	Wokal Fld/Glasgow-Valley County	9/8/2022 0:55	9/8/2022 1:40	0:45	28R		30
N206CW	N206CW	BE33	KGW	Wokal Fld/Glasgow-Valley County	KXWA	Williston Basin International Airport	9/8/2022 7:21	9/8/2022 9:09	0:47		30	32
CP17896	N750FX	C208	KGTF	Great Falls Intt	KGW	Wokal Fld/Glasgow-Valley County	9/8/2022 8:06	9/8/2022 9:27	1:20		21	30 ANALE
KAP1745	N267CA	C402	KGW	Wokal Fld/Glasgow-Valley County	KOLF	L M Clayton	9/8/2022 8:10	9/8/2022 8:30	0:20		8	11
N5845T	N5845T	PC12	KGW	Wokal Fld/Glasgow-Valley County	L 48.36067-107.73686	Glasgow, MT	9/8/2022 10:04		n/a		30	
N5065E	N5065E	C180	KGW	Wokal Fld/Glasgow-Valley County	L 48.33669-106.86880	Glasgow, MT	9/8/2022 10:22		n/a		30	
N13228	N13228	C172	KGW	Wokal Fld/Glasgow-Valley County	L 48.26131-106.72977	Glasgow, MT	9/8/2022 10:29		n/a		30	
KAP1795	N747WS	C402	KOLF	L M Clayton	KGW	Wokal Fld/Glasgow-Valley County	9/8/2022 13:32	9/8/2022 13:53	0:21		29	30
N5845T	N5845T	PC12	KGTF	Great Falls Intt	KGW	Wokal Fld/Glasgow-Valley County	9/8/2022 14:13	9/8/2022 15:03	0:49		3	30
N13228	N13228	C172	L 48.23683-106.81103	Glasgow, MT	KGW	Wokal Fld/Glasgow-Valley County	9/8/2022 14:17	9/8/2022 14:24	0:07			30
KAP246	N747WS	C402	KGW	Wokal Fld/Glasgow-Valley County	KBIL	Billings Logan Intt	9/8/2022 14:21	9/8/2022 15:17	0:55		26	10L CHMNY
N5845T	N5845T	PC12	KGW	Wokal Fld/Glasgow-Valley County	L 48.10732-105.73411	Wolf Point, MT	9/8/2022 16:00		n/a		30	
N402RV	N402RV		KBIL	Billings Logan Intt	KGW	Wokal Fld/Glasgow-Valley County	9/8/2022 16:42	9/8/2022 17:53	1:11		7	30
CP17796	N750FX	C208	KGW	Wokal Fld/Glasgow-Valley County	KGTF	Great Falls Intt	9/8/2022 17:18	9/8/2022 18:42	1:23		30	3 GGW V430 HVR V257 GTF
KAP1746	N267CA	C402	KOLF	L M Clayton	KGW	Wokal Fld/Glasgow-Valley County	9/8/2022 19:07	9/8/2022 19:25	0:18		29	30
N5845T	N5845T	PC12	KBIL	Billings Logan Intt	KGW	Wokal Fld/Glasgow-Valley County	9/8/2022 19:20	9/8/2022 20:05	0:45	10L		30
N206CW	N206CW	BE33	KXWA	Williston Basin International Airport	KGW	Wokal Fld/Glasgow-Valley County	9/8/2022 19:57	9/8/2022 19:45	0:48		14	30
N5845T	N5845T	PC12	KGW	Wokal Fld/Glasgow-Valley County	KOLF	L M Clayton	9/8/2022 23:36	9/8/2022 23:49	0:12		30	11
N5845T	N5845T	PC12	KBIL	Billings Logan Intt	KGW	Wokal Fld/Glasgow-Valley County	9/9/2022 2:16	9/9/2022 3:01	0:45	28R		30
CP17896	N750FX	C208	KGTF	Great Falls Intt	KGW	Wokal Fld/Glasgow-Valley County	9/9/2022 7:41	9/9/2022 9:03	1:22		21	30 ANALE
KAP1745	N267CA	C402	KGW	Wokal Fld/Glasgow-Valley County	L 48.10323-105.68085	Wolf Point, MT	9/9/2022 8:05	9/9/2022 8:25	0:20		8	
N5845T	N5845T	PC12	KGW	Wokal Fld/Glasgow-Valley County	L 48.10323-105.68085	Wolf Point, MT	9/9/2022 9:42		n/a		30	
CP17821	N750FX	C208	KGW	Wokal Fld/Glasgow-Valley County	KXWA	Williston Basin International Airport	9/9/2022 10:04	9/9/2022 11:52	0:47		8	32 MLS349111
N719BC	N719BC		KGW	Wokal Fld/Glasgow-Valley County	KGW	Wokal Fld/Glasgow-Valley County	9/9/2022 10:18	9/9/2022 10:35	0:16		12	12
KAP1794	N903CA	C402	KBIL	Billings Logan Intt	KGW	Wokal Fld/Glasgow-Valley County	9/9/2022 10:35	9/9/2022 11:50	1:15	28R		
KAP130	N903CA	C402	KBIL	Billings Logan Intt	KGW	Wokal Fld/Glasgow-Valley County	9/9/2022 11:04	9/9/2022 11:49	0:44		7	30
N206CW	N206CW	BE33	KGW	Wokal Fld/Glasgow-Valley County	KOGD	Ogden-Hinckley	9/9/2022 11:26	9/9/2022 14:42	3:16		30	21
KAP1794	N903CA	C402	KGW	Wokal Fld/Glasgow-Valley County	KOLF	L M Clayton	9/9/2022 12:02	9/9/2022 12:22	0:20		30	11
N406HF	N406HF	BE20	KBIL	Billings Logan Intt	KGW	Wokal Fld/Glasgow-Valley County	9/9/2022 12:07	9/9/2022 12:49	0:42		7	30
CP17821	N765FE	C208	KXWA	Williston Basin International Airport	KGW	Wokal Fld/Glasgow-Valley County	9/9/2022 12:34	9/9/2022 12:26	0:51		32	26
KAP1795	N903CA	C402	KOLF	L M Clayton	KGW	Wokal Fld/Glasgow-Valley County	9/9/2022 13:45	9/9/2022 14:07	0:22		29	30
N406HF	N406HF	BE20	KGW	Wokal Fld/Glasgow-Valley County	KBIL	Billings Logan Intt	9/9/2022 13:47	9/9/2022 14:30	0:43		30	10L
N5845T	N5845T	PC12	KBIL	Billings Logan Intt	KGW	Wokal Fld/Glasgow-Valley County	9/9/2022 14:00	9/9/2022 14:49	0:49	10L		30 4601N/10802W BIL046052
KAP1795	N903CA	C402	KGW	Wokal Fld/Glasgow-Valley County	KBIL	Billings Logan Intt	9/9/2022 14:25	9/9/2022 15:26	1:01		26	
KAP130	N903CA	C402	KGW	Wokal Fld/Glasgow-Valley County	KBIL	Billings Logan Intt	9/9/2022 14:32	9/9/2022 15:27	0:55		26	10L
N719AW	N719AW	C182	KGW	Wokal Fld/Glasgow-Valley County	L 48.26659-106.44171	Glasgow, MT	9/9/2022 15:31		n/a		30	
CP17796	N7											



N719BC	N719BC		L 48.22391 -106.52726	Glasgow, MT	KGW	Wokal Fld/Glasgow-Valley County	9/11/2022 19:46	9/11/2022 19:50	0:03			12
N194CS	N194CS	PC12	KBIL	Billings Logan Intt	KGW	Wokal Fld/Glasgow-Valley County	9/11/2022 21:25	9/11/2022 22:13	0:47	28R		12
N584ST	N584ST	PC12	KBIL	Billings Logan Intt	KGW	Wokal Fld/Glasgow-Valley County	9/11/2022 23:58	9/12/2022 0:44	0:46		25	12
N194CS	N194CS	PC12	KGW	Wokal Fld/Glasgow-Valley County	L 48.14410 -105.81070	Wolf Point, MT	9/12/2022 0:39	n/a			8	
N194CS	N194CS	PC12	KBIL	Billings Logan Intt	KGW	Wokal Fld/Glasgow-Valley County	9/12/2022 3:22	9/12/2022 4:07	0:44	28R		30
N584ST	N584ST	PC12	KGW	Wokal Fld/Glasgow-Valley County	L 48.11448 -105.73953	Wolf Point, MT	9/12/2022 7:01	n/a			8	
N205EJ	N205EJ	BE20	KGDV	Dawson Community	KGW	Wokal Fld/Glasgow-Valley County	9/12/2022 7:26	9/12/2022 7:53	0:27		30	30
KAP1745	N747WS	C402	KGW	Wokal Fld/Glasgow-Valley County	KOLF	L M Clayton	9/12/2022 7:55	9/12/2022 8:10	0:15		8	11
N205EJ	N205EJ	BE20	KGW	Wokal Fld/Glasgow-Valley County	PO1	Poplar Muni	9/12/2022 8:02	9/12/2022 8:23	0:20		8	
N584ST	N584ST	PC12	KBIL	Billings Logan Intt	KGW	Wokal Fld/Glasgow-Valley County	9/12/2022 10:07	9/12/2022 10:59	0:52	28R		30
N13228	N13228	C172	KGW	Wokal Fld/Glasgow-Valley County	KGW	Wokal Fld/Glasgow-Valley County	9/12/2022 10:31	9/12/2022 11:10	0:38		30	30
N719LL	N719LL	S22T	KGPI	Glacier Park Intt	KGW	Wokal Fld/Glasgow-Valley County	9/12/2022 11:43	9/12/2022 13:35	1:51		2	30
G20690			L 48.11504 -106.81732	Glasgow, MT	KGW	Wokal Fld/Glasgow-Valley County	9/12/2022 15:16	9/12/2022 15:25	0:09			
G20690			KGW	Wokal Fld/Glasgow-Valley County	07HT	Glasgow Industrial	9/12/2022 16:08	9/12/2022 16:17	0:08			
N205EJ	N205EJ	BE20	PO1	Poplar Muni	KGW	Wokal Fld/Glasgow-Valley County	9/12/2022 16:13	9/12/2022 16:28	0:15			8
N205EJ	N205EJ	BE20	KGW	Wokal Fld/Glasgow-Valley County	KBIL	Billings Logan Intt	9/12/2022 16:46	9/12/2022 17:30	0:44		8	28R
N13228	N13228	C172	KGW	Wokal Fld/Glasgow-Valley County	KGW	Wokal Fld/Glasgow-Valley County	9/12/2022 17:44	9/12/2022 18:06	0:22		8	8
N719LL	N719LL	S22T	KGW	Wokal Fld/Glasgow-Valley County	S64	Stanford/Biggerstaff Fld	9/12/2022 17:50	9/12/2022 18:48	0:58		8	
N205EJ	N205EJ	BE20	KBIL	Billings Logan Intt	KGW	Wokal Fld/Glasgow-Valley County	9/13/2022 7:13	9/13/2022 7:55	0:42	10L		12
KAP787	N747WS	C402	KBIL	Billings Logan Intt	KGW	Wokal Fld/Glasgow-Valley County	9/13/2022 7:52	9/13/2022 8:49	0:56	10L		12
N584ST	N584ST	PC12	KGW	Wokal Fld/Glasgow-Valley County	L 48.10982 -105.71725	Wolf Point, MT	9/13/2022 7:59	n/a			12	
N206CW	N206CW	BE33	KBZN	Bozeman Yellowstone Intt	KGW	Wokal Fld/Glasgow-Valley County	9/13/2022 8:18	9/13/2022 9:43	1:24		12	12
KAP1745	N747WS	C402	KGW	Wokal Fld/Glasgow-Valley County	KOLF	L M Clayton	9/13/2022 9:29	9/13/2022 9:48	0:19		8	11
N206CW	N206CW	BE33	KGW	Wokal Fld/Glasgow-Valley County	KBZN	Bozeman Yellowstone Intt	9/13/2022 10:17	9/13/2022 12:01	1:44		12	11
N568MC	N568MC	C82S	L 47.13740 -109.26805	Lewistown, MT	KGW	Wokal Fld/Glasgow-Valley County	9/13/2022 10:43	9/13/2022 11:41	0:58			12
KAP1794	N890CA	C402	KBIL	Billings Logan Intt	KGW	Wokal Fld/Glasgow-Valley County	9/13/2022 10:52	9/13/2022 11:45	0:53		7	12
KAP7134	N890CA	C402	L 45.98861 -108.37833	Billings, MT	KGW	Wokal Fld/Glasgow-Valley County	9/13/2022 10:57	9/13/2022 11:47	0:50			
N584ST	N584ST	PC12	KBIL	Billings Logan Intt	KGW	Wokal Fld/Glasgow-Valley County	9/13/2022 10:57	9/13/2022 11:43	0:46	10L		12
N66WS	N66WS	P210	L 48.74551 -105.52537	Wolf Point, MT	KGW	Wokal Fld/Glasgow-Valley County	9/13/2022 11:31	9/13/2022 12:34	1:02			12
KAP1794	N890CA	C402	KGW	Wokal Fld/Glasgow-Valley County	KOLF	L M Clayton	9/13/2022 12:05	9/13/2022 12:21	0:16		8	11
N66WS	N66WS	P210	KGW	Wokal Fld/Glasgow-Valley County	L 46.49814 -108.79905	Roundup, MT	9/13/2022 13:02	n/a			12	
KAP1795	N890CA	C402	KOLF	Wokal Fld/Glasgow-Valley County	KGW	Wokal Fld/Glasgow-Valley County	9/13/2022 13:35	9/13/2022 13:51	0:16		29	12
KAP1795	N890CA	C402	KGW	Wokal Fld/Glasgow-Valley County	KBIL	Billings Logan Intt	9/13/2022 14:15	9/13/2022 15:15	1:00		12	10L
N205EJ	N205EJ	BE20	KGW	Wokal Fld/Glasgow-Valley County	KBIL	Billings Logan Intt	9/13/2022 15:49	9/13/2022 16:34	0:44		8	10L
RCA388	N3885G	C340	KS DY	Sidney-Richland Rgnt	KGW	Wokal Fld/Glasgow-Valley County	9/13/2022 16:12	9/13/2022 16:45	0:33		19	12
N13228	N13228	C172	KGW	Wokal Fld/Glasgow-Valley County	KGW	Wokal Fld/Glasgow-Valley County	9/13/2022 16:30	9/13/2022 16:58	0:28		12	12
RCA388	N3885G	C340	KGW	Wokal Fld/Glasgow-Valley County	KBIL	Billings Logan Intt	9/13/2022 17:05	9/13/2022 18:06	1:01		26	10L
N584ST	N584ST	PC12	KGW	Wokal Fld/Glasgow-Valley County	KBIL	Billings Logan Intt	9/13/2022 17:07	9/13/2022 18:43	1:35		8	10L
KAP1746	N785CA	P212	KOLF	L M Clayton	KGW	Wokal Fld/Glasgow-Valley County	9/13/2022 19:05	9/13/2022 19:24	0:19		29	12
N584ST	N584ST	PC12	KBIL	Billings Logan Intt	KGW	Wokal Fld/Glasgow-Valley County	9/13/2022 19:38	9/13/2022 20:23	0:44	10L		8
RCA141	N1575G	C340	KS DY	Sidney-Richland Rgnt	KGW	Wokal Fld/Glasgow-Valley County	9/14/2022 4:51	9/14/2022 5:30	0:39		19	8
RCA141	N1575G	C340	KGW	Wokal Fld/Glasgow-Valley County	KS DY	Sidney-Richland Rgnt	9/14/2022 5:53	9/14/2022 6:31	0:37		8	
N422EM	N422EM	S22T	KEAU	Chippewa Valley Rgnt	KGW	Wokal Fld/Glasgow-Valley County	9/14/2022 6:13	9/14/2022 9:15	4:02		22	8
N200EJ	N200EJ	BE20	KBIL	Billings Logan Intt	KGW	Wokal Fld/Glasgow-Valley County	9/14/2022 6:55	9/14/2022 7:35	0:40	28R		8
N200EJ	N200EJ	BE20	KGW	Wokal Fld/Glasgow-Valley County	KS DY	Sidney-Richland Rgnt	9/14/2022 7:44	9/14/2022 8:13	0:28		8	1
KAP1745	N785CA	P212	KGW	Wokal Fld/Glasgow-Valley County	KOLF	L M Clayton	9/14/2022 8:05	9/14/2022 8:20	0:15		8	11
N422EM	N422EM	S22T	KGW	Wokal Fld/Glasgow-Valley County	KSFF	Felts Fld	9/14/2022 9:49	9/14/2022 11:22	2:33		8	
KAP311	N785CA	P212	KBIL	Billings Logan Intt	KGW	Wokal Fld/Glasgow-Valley County	9/14/2022 10:50	9/14/2022 12:01	1:11		7	30
KAP1794	N785CA	P212	KGW	Wokal Fld/Glasgow-Valley County	KOLF	L M Clayton	9/14/2022 12:15	9/14/2022 12:30	0:15		12	11
N66WS	N66WS	P210	L 47.56084 -107.35185	Jordan, MT	KGW	Wokal Fld/Glasgow-Valley County	9/14/2022 13:17	9/14/2022 13:42	0:24		30	30
KAP1795	N785CA	P212	KOLF	L M Clayton	KGW	Wokal Fld/Glasgow-Valley County	9/14/2022 14:10	9/14/2022 14:29	0:19		29	30
KAP1795	N785CA	P212	KGW	Wokal Fld/Glasgow-Valley County	KBIL	Billings Logan Intt	9/14/2022 14:53	9/14/2022 15:55	1:01		30	
N584ST	N584ST	PC12	KGW	Wokal Fld/Glasgow-Valley County	L 48.79468 -105.56051	Wolf Point, MT	9/14/2022 16:09	n/a			8	
N719BC	N719BC		KGW	Wokal Fld/Glasgow-Valley County	37S	Fort Peck	9/14/2022 16:55	9/14/2022 17:06	0:11		26	
N66WS	N66WS	P210	KGW	Wokal Fld/Glasgow-Valley County	L 48.76314 -105.56667	Wolf Point, MT	9/14/2022 17:58	n/a			28	
KAP1746	N267CA	C402	KOLF	L M Clayton	KGW	Wokal Fld/Glasgow-Valley County	9/14/2022 19:18	9/14/2022 19:33	0:15		29	30
N719BC	N719BC		L 48.09662 -106.52588	Glasgow, MT	KGW	Wokal Fld/Glasgow-Valley County	9/14/2022 19:18	9/14/2022 19:26	0:08			30
N584ST	N584ST	PC12	KBIL	Billings Logan Intt	KGW	Wokal Fld/Glasgow-Valley County	9/14/2022 19:19	9/14/2022 20:06	0:47	28R		30
N340MH	N340MH	C340	KBIS	Bismarck Muni	KGW	Wokal Fld/Glasgow-Valley County	9/15/2022 7:59	9/15/2022 8:24	1:24		31	26
KAP1745	N267CA	CNA	KGW	Wokal Fld/Glasgow-Valley County	KOLF	L M Clayton	9/15/2022 8:00	9/15/2022 8:15	0:15			
RCA388	N3885G	C340	KS DY	Sidney-Richland Rgnt	KGW	Wokal Fld/Glasgow-Valley County	9/15/2022 8:51	9/15/2022 9:38	0:47		1	30
KAP246	N267CA	C402	KBIL	Billings Logan Intt	KGW	Wokal Fld/Glasgow-Valley County	9/15/2022 10:31	9/15/2022 12:03	1:32		7	12
KAP246	N267CA	C402	KGW	Wokal Fld/Glasgow-Valley County	KOLF	L M Clayton	9/15/2022 12:25	9/15/2022 12:47	0:22		8	11
N584ST	N584ST	PC12	KGW	Wokal Fld/Glasgow-Valley County	KOLF	L M Clayton	9/15/2022 12:42	9/15/2022 12:57	0:14		12	11
KAP246	N267CA	C402	KGW	Wokal Fld/Glasgow-Valley County	KGW	Wokal Fld/Glasgow-Valley County	9/15/2022 13:15	9/15/2022 13:58	0:43		12	12
KAP1795	N267CA	CNA	KOLF	L M Clayton	KGW	Wokal Fld/Glasgow-Valley County	9/15/2022 13:35	9/15/2022 13:58	0:23			
N90EJ	N90EJ	BE9L	KBIL	Billings Logan Intt	KGW	Wokal Fld/Glasgow-Valley County	9/15/2022 14:05	9/15/2022 14:48	0:42	28R		8
N9602X	N9602X	C210	KGW	Wokal Fld/Glasgow-Valley County	KBIL	Billings Logan Intt	9/15/2022 14:15	9/15/2022 15:28	1:12		12	28R
N249TH	N249TH	B06	L 48.63739 -106.74845	Glasgow, MT	KGW	Wokal Fld/Glasgow-Valley County	9/15/2022 14:17	9/15/2022 15:44	1:27			
KAP1795	N267CA	C402	KGW	Wokal Fld/Glasgow-Valley County	KBIL	Billings Logan Intt	9/15/2022 14:18	9/15/2022 15:25	1:07		12	
KAP246	N267CA	C402	KGW	Wokal Fld/Glasgow-Valley County	KBIL	Billings Logan Intt	9/15/2022 14:21	9/15/2022 15:24	1:02		12	28R
N90EJ	N90EJ	BE9L	KGW	Wokal Fld/Glasgow-Valley County	KBIL	Billings Logan Intt	9/15/2022 15:32	9/15/2022 16:18	0:45		8	10L
N584ST	N584ST	PC12	KBIL	Billings Logan Intt	KGW	Wokal Fld/Glasgow-Valley County	9/15/2022 15:35	9/15/2022 16:22	0:46	28R		12
N13228	N13228	C172	KGW	Wokal Fld/Glasgow-Valley County	KGW	Wokal Fld/Glasgow-Valley County	9/15/2022 15:38	9/15/2022 16:12	0:33		8	8
N402RV	N402RV		KGW	Wokal Fld/Glasgow-Valley County	L 48.66022 -99.03458	Miller, SD	9/15/2022 15:43	n/a			8	
N206CW	N206CW	BE33	KBIL	Billings Logan Intt	KGW	Wokal Fld/Glasgow-Valley County	9/15/2022 18:19	9/15/2022 19:21	1:02	10L		12
N340MH	N340MH	C340	KGW	Wokal Fld/Glasgow-Valley County	KBIS	Bismarck Muni	9/15/2022 18:39	9/15/2022 20:58	1:18		12	13
KAP1746	N6765T	C402	KOLF	L M Clayton	KGW	Wokal Fld/Glasgow-Valley County	9/15/2022 19:05	9/15/2022 19:23	0:18		29	12
N584ST	N584ST	PC12	KBIL	Billings Logan Intt	PO1	Poplar Muni	9/15/2022 23:24	9/15/2022 23:56	0:31		8	
N584ST	N584ST	PC12	KGW	Billings Logan Intt	KGW	Wokal Fld/Glasgow-Valley County	9/16/2022 3:35	9/16/2022 4:31	0:56	28R		12
N249TH	N249TH	B06	KGW	Wokal Fld/Glasgow-Valley County	KGW	Wokal Fld/Glasgow-Valley County	9/16/2022 7:27	9/16/2022 10:33	3:06			
KAP1745	N6765T	C402	KGW	Wokal Fld/Glasgow-Valley County	KOLF	L M Clayton	9/16/2022 7:50	9/16/2022 8:10	0:20		8	
KAP787	N6765T	C402	KGW	Wokal Fld/Glasgow-Valley County	KOLF	L M Clayton	9/16/2022 7:58	9/16/2022 8:07	0:09		8	11
N584ST	N584ST	PC12	KGW	Wokal Fld/Glasgow-Valley County	KBIL	Billings Logan Intt	9/16/2022 8:52	9/16/2022 9:38	0:45		12	28R
N4417W	N4417W	BE36	KGW	Wokal Fld/Glasgow-Valley County	KGPI	Glacier Park Intt	9/16/2022 9:26	9/16/2022 11:43	2:16		7	2
KAP1794	N256CA	C402	KBIL	Billings Logan Intt	KGW	Wokal Fld/Glasgow-Valley County	9/16/2022 10:50	9/16/2022 12:03	1:13		8	
KAP130	N256CA	C402	KBIL	Billings Logan Intt	KGW	Wokal Fld/Glasgow-Valley County	9/16/2022 11:00	9/16/2022 12:03	1:02		7	12
N249TH	N249TH	B06	KGW	Wokal Fld/Glasgow-Valley County	KGW	Wokal Fld/Glasgow-Valley County	9/16/2022 11:00	9/16/2022 14:12	3:12			
N584ST	N584ST	PC12	KBIL	Billings Logan Intt	KGW	Wokal Fld/Glasgow-Valley County	9/16/2022 11:03	9/16/2022 11:54	0:51	28R		12
KAP130	N256CA	C402	KGW	Wokal Fld/Glasgow-Valley County	KOLF	L M Clayton	9/16/2022 12:21	9/16/2022 12:39	0:17		12	
KAP130												



KAP79	N256CA	C402	KGW	Wokal Fld/Glasgow-Valley County	KBIL	Billings Logan Intl	9/19/2022 14:25	9/19/2022 15:25	1:00	26	28R	CHMNY
BLK7	BLK7	A550	KGW	Wokal Fld/Glasgow-Valley County	L 48.29776-107.21854	Glasgow, MT	9/19/2022 16:25	n/a				
N6341A	N6341A	C182	KGW	Wokal Fld/Glasgow-Valley County	KGW	Wokal Fld/Glasgow-Valley County	9/19/2022 17:07	9/19/2022 19:03	1:56	26		30
N719BC	N719BC		KGW	Wokal Fld/Glasgow-Valley County	KGW	Wokal Fld/Glasgow-Valley County	9/19/2022 18:45	9/19/2022 18:56	0:10	30		12
N719BC	N719BC	L 48.29536-106.65976		Glasgow, MT	KGW	Wokal Fld/Glasgow-Valley County	9/19/2022 19:18	n/a				30
N584ST	N584ST	PC12	KGW	Wokal Fld/Glasgow-Valley County	KGW	Dawson Community	9/19/2022 19:28	9/19/2022 19:59	0:31	30		MLS348100
N194TR	N194TR	BE20	KXWA	Williston Basin International Airport	KGW	Wokal Fld/Glasgow-Valley County	9/20/2022 2:58	9/20/2022 2:32	0:33	32		30
N194TR	N194TR	BE20	KGW	Wokal Fld/Glasgow-Valley County	KBIL	Billings Logan Intl	9/20/2022 3:37	9/20/2022 4:24	0:46	26	10L	
N584ST	N584ST	PC12	KBIL	Billings Logan Intl	KGW	Wokal Fld/Glasgow-Valley County	9/20/2022 3:38	9/20/2022 4:23	0:45	28R		30
CP1796	N787FE	C208	KGTF	Great Falls Intl	KGW	Wokal Fld/Glasgow-Valley County	9/20/2022 8:03	9/20/2022 9:17	1:13	21		30 GTF V257 HVR V430 GGW
KAP1745	N499CA	C402	KGW	Wokal Fld/Glasgow-Valley County	KOLF	L M Clayton	9/20/2022 8:05	9/20/2022 8:25	0:20	12		11
KAP1794	N256CA	C402	KBIL	Billings Logan Intl	KGW	Wokal Fld/Glasgow-Valley County	9/20/2022 10:25	9/20/2022 11:54	1:19			
KAP79	N256CA	C402	KBIL	Billings Logan Intl	KGW	Wokal Fld/Glasgow-Valley County	9/20/2022 10:41	9/20/2022 11:54	1:12	7		30 MLS296120 JITAG HUKAL
KAP1794	N256CA	C402	KGW	Wokal Fld/Glasgow-Valley County	KOLF	L M Clayton	9/20/2022 12:05	9/20/2022 12:25	0:20	8		11
N7254N	N7254N	C182	L 48.36345-106.81897	Glasgow, MT	KGW	Wokal Fld/Glasgow-Valley County	9/20/2022 12:36	9/20/2022 12:53	0:17	29		30
KAP1795	N256CA	C402	KOLF	L M Clayton	KGW	Wokal Fld/Glasgow-Valley County	9/20/2022 13:35	9/20/2022 13:55	0:20	29		30
N194CS	N194CS	PC12	KGW	Wokal Fld/Glasgow-Valley County	KHVR	Havre City-County	9/20/2022 13:42	9/20/2022 14:22	0:40	26		
KAP1795	N256CA	C402	KGW	Wokal Fld/Glasgow-Valley County	KBIL	Billings Logan Intl	9/20/2022 14:15	9/20/2022 15:32	1:17	26		
KAP79	N256CA	C402	KGW	Wokal Fld/Glasgow-Valley County	KBIL	Billings Logan Intl	9/20/2022 14:25	9/20/2022 15:26	1:01	26	10L	CHMNY
N584ST	N584ST	PC12	KGW	Wokal Fld/Glasgow-Valley County	L 48.16001-105.46840	Wolf Point, MT	9/20/2022 14:57	n/a		30		
CP1796	N787FE	C208	KGW	Wokal Fld/Glasgow-Valley County	KGTF	Great Falls Intl	9/20/2022 16:22	9/20/2022 17:44	1:21	30		21
N194CS	N194CS	PC12	KXFF	Fetts Fld	KGW	Wokal Fld/Glasgow-Valley County	9/20/2022 18:13	9/20/2022 21:01	1:47			30
N584ST	N584ST	PC12	KBIL	Billings Logan Intl	KGW	Wokal Fld/Glasgow-Valley County	9/20/2022 18:27	9/20/2022 19:14	0:46	10L		30 JITAG
KAP1746	N785CA	P212	KOLF	L M Clayton	KGW	Wokal Fld/Glasgow-Valley County	9/20/2022 19:35	9/20/2022 19:53	0:18	29		30
RCA141	N157SG	C340	KSDY	Sidney-Richland Rgnt	KGW	Wokal Fld/Glasgow-Valley County	9/21/2022 5:10	9/21/2022 5:54	0:43	19		30 MLS024100 HUKAL
RCA141	N157SG	C340	KGW	Wokal Fld/Glasgow-Valley County	KSDY	Sidney-Richland Rgnt	9/21/2022 6:15	9/21/2022 7:24	1:08	8		1
CP1796	N787FE	C208	KGTF	Great Falls Intl	KGW	Wokal Fld/Glasgow-Valley County	9/21/2022 7:55	9/21/2022 9:20	1:25	21		26 GTF ANALE GGW
KAP1745	N785CA	P212	KGW	Wokal Fld/Glasgow-Valley County	KOLF	L M Clayton	9/21/2022 8:15	9/21/2022 8:35	0:20	12		11
N205EJ	N205EJ	BE20	KBIL	Billings Logan Intl	KGW	Wokal Fld/Glasgow-Valley County	9/21/2022 8:19	9/21/2022 9:01	0:41	10L		30
N205EJ	N205EJ	BE20	KGW	Wokal Fld/Glasgow-Valley County	PO1	Poplar Muni	9/21/2022 9:10	9/21/2022 9:32	0:21	8		MLS348107
CP17821	N787FE	C208	KGW	Wokal Fld/Glasgow-Valley County	KXWA	Williston Basin International Airport	9/21/2022 10:07	9/21/2022 11:57	0:49	8		32 MLS342114
KAP1794	N785CA	P212	KBIL	Billings Logan Intl	KGW	Wokal Fld/Glasgow-Valley County	9/21/2022 10:50	9/21/2022 12:00	1:10	7		12
KAP1794	N785CA	P212	KGW	Wokal Fld/Glasgow-Valley County	L M Clayton	L M Clayton	9/21/2022 12:10	9/21/2022 12:25	0:15	8		11
N568MC	N568MC	C285	KGW	Wokal Fld/Glasgow-Valley County	KLWT	Lewistown Muni	9/21/2022 12:42	9/21/2022 15:02	2:20	8		8
KAP1795	N785CA	P212	KOLF	L M Clayton	KGW	Wokal Fld/Glasgow-Valley County	9/21/2022 13:50	9/21/2022 14:11	0:21	29		30
KAP1795	N785CA	P212	KGW	Wokal Fld/Glasgow-Valley County	KBIL	Billings Logan Intl	9/21/2022 14:30	9/21/2022 15:43	1:13	12	10L	
N402RV	N402RV		KGW	Wokal Fld/Glasgow-Valley County	KGW	Wokal Fld/Glasgow-Valley County	9/21/2022 16:05	9/21/2022 16:52	0:47	12		12
N205EJ	N205EJ	BE20	KGW	Wokal Fld/Glasgow-Valley County	KBIL	Billings Logan Intl	9/21/2022 16:14	9/21/2022 17:06	0:51	12	10L	
CP17821	N787FE	C208	KXWA	Williston Basin International Airport	KGW	Wokal Fld/Glasgow-Valley County	9/21/2022 16:50	9/21/2022 16:36	0:46	32		26
CP1796	N787FE	C208	KGW	Wokal Fld/Glasgow-Valley County	KGTF	Great Falls Intl	9/21/2022 16:59	9/21/2022 18:19	1:20	8		3 GGW V430 HVR V257 GTF
KAP1746	N499CA	C402	KOLF	L M Clayton	KGW	Wokal Fld/Glasgow-Valley County	9/21/2022 19:02	9/21/2022 19:19	0:17	29		12
N194CS	N194CS	PC12	KGW	Wokal Fld/Glasgow-Valley County	M75	Malta	9/22/2022 0:44	9/22/2022 1:00	0:15	8		
N194CS	N194CS	PC12	KBIL	Billings Logan Intl	KGW	Wokal Fld/Glasgow-Valley County	9/22/2022 3:23	9/22/2022 4:10	0:47	28R		12
CP1796	N787FE	C208	KGTF	Great Falls Intl	KGW	Wokal Fld/Glasgow-Valley County	9/22/2022 7:39	9/22/2022 8:59	1:20	21		12 ANALE
KAP1745	N499CA	C402	KGW	Wokal Fld/Glasgow-Valley County	KOLF	L M Clayton	9/22/2022 7:45	9/22/2022 8:05	0:20	8		11
KAP246	N499CA	C402	KBIL	Billings Logan Intl	KGW	Wokal Fld/Glasgow-Valley County	9/22/2022 10:41	9/22/2022 11:41	1:00	7		12 CHMNY
KAP1794	N499CA	C402	KGW	Wokal Fld/Glasgow-Valley County	KOLF	L M Clayton	9/22/2022 12:01	9/22/2022 12:29	0:28	8		11
KAP1795	N499CA	C402	KOLF	L M Clayton	KGW	Wokal Fld/Glasgow-Valley County	9/22/2022 13:35	9/22/2022 13:58	0:23	29		12
EJA807	N807QS	CL30	KSCL	Salt Lake City Intl	KGW	Wokal Fld/Glasgow-Valley County	9/22/2022 13:54	9/22/2022 14:58	1:04	35		12 RUGGD2 HOLTR BPI BIL
KAP1795	N499CA	C402	KGW	Wokal Fld/Glasgow-Valley County	KBIL	Billings Logan Intl	9/22/2022 14:15	9/22/2022 15:30	1:15			
KAP246	N499CA	C402	KOLF	L M Clayton	KGW	Wokal Fld/Glasgow-Valley County	9/22/2022 14:16	9/22/2022 15:46	1:30	29		
KAP246	N499CA	C402	KGW	Wokal Fld/Glasgow-Valley County	KBIL	Billings Logan Intl	9/22/2022 14:20	9/22/2022 15:27	1:07	26	28R	MLS305078
N194CS	N194CS	PC12	KGW	Wokal Fld/Glasgow-Valley County	KGW	Dawson Community	9/22/2022 14:28	9/22/2022 14:58	0:29	8		12
EJA807	N807QS	C700	KGW	Wokal Fld/Glasgow-Valley County	KBFI	Boeing Field Intl	9/22/2022 16:40	9/22/2022 17:24	1:43	12	14R	BEL CA GEG GLASR1
CP1796	N787FE	C208	KGW	Wokal Fld/Glasgow-Valley County	KGTF	Great Falls Intl	9/22/2022 16:46	9/22/2022 18:19	1:33	12		21 GGW V430 HVR V257 GTF
N194CS	N194CS	PC12	KBIL	Billings Logan Intl	KGW	Wokal Fld/Glasgow-Valley County	9/22/2022 18:07	9/22/2022 18:53	0:45	28R		12 JITAG
KAP1746	N267CA	C402	KOLF	L M Clayton	KGW	Wokal Fld/Glasgow-Valley County	9/22/2022 19:05	9/22/2022 19:24	0:19	29		8
N194CS	N194CS	PC12	KGW	Wokal Fld/Glasgow-Valley County	KGW	Billings Logan Intl	9/22/2022 21:40	9/22/2022 22:35	0:54	12	28R	
N194CS	N194CS	PC12	KBIL	Billings Logan Intl	KGW	Wokal Fld/Glasgow-Valley County	9/22/2022 23:23	9/23/2022 0:08	0:45	28R		12
N194CS	N194CS	PC12	KGW	Wokal Fld/Glasgow-Valley County	L 48.14951-105.50569	Wolf Point, MT	9/23/2022 7:43	n/a		12		
CP1796	N787FE	C208	KGTF	Great Falls Intl	KGW	Wokal Fld/Glasgow-Valley County	9/23/2022 7:48	9/23/2022 9:04	1:15	21		12 GTF V257 HVR V430 GGW
KAP401	N267CA	C402	KGW	Wokal Fld/Glasgow-Valley County	KOLF	L M Clayton	9/23/2022 7:57	9/23/2022 8:14	0:16	8		11
N791DC	N791DC	BE20	KBIL	Billings Logan Intl	KGW	Wokal Fld/Glasgow-Valley County	9/23/2022 8:31	9/23/2022 9:13	0:41	28R		30
N13228	N13228	C172	KGW	Wokal Fld/Glasgow-Valley County	KGW	Wokal Fld/Glasgow-Valley County	9/23/2022 9:37	9/23/2022 10:09	0:31	30		30
N791DC	N791DC	BE20	KGW	Wokal Fld/Glasgow-Valley County	KBIL	Billings Logan Intl	9/23/2022 9:59	9/23/2022 10:39	0:39	8	28R	
KAP505	N18W	C402	KBIL	Billings Logan Intl	KGW	Wokal Fld/Glasgow-Valley County	9/23/2022 10:40	9/23/2022 11:45	1:05	7		30
N584ST	N584ST	PC12	KGW	Wokal Fld/Glasgow-Valley County	KGW	Wokal Fld/Glasgow-Valley County	9/23/2022 11:23	9/23/2022 11:41	0:17	30		30
N719LL	N719LL	S22T	KGPI	Glacier Park Intl	KGW	Wokal Fld/Glasgow-Valley County	9/23/2022 11:50	9/23/2022 13:33	1:43	2		30 KILLY1 KILLY
KAP1794	N18W	C402	KGW	Wokal Fld/Glasgow-Valley County	KOLF	L M Clayton	9/23/2022 11:55	9/23/2022 12:15	0:20	8		11
KAP1795	N18W	C402	KOLF	L M Clayton	KGW	Wokal Fld/Glasgow-Valley County	9/23/2022 13:41	9/23/2022 14:00	0:19	29		26
KAP505	N18W	C402	KGW	Wokal Fld/Glasgow-Valley County	KBIL	Billings Logan Intl	9/23/2022 14:35	9/23/2022 15:35	0:59	26	28R	
CP1796	N787FE	C208	KGW	Wokal Fld/Glasgow-Valley County	KGTF	Great Falls Intl	9/23/2022 17:18	9/23/2022 18:47	1:29	30		21 GGW V430 HVR V257 GTF
N719LL	N719LL	S22T	KGW	Wokal Fld/Glasgow-Valley County	S64	Stanford/Biggerstaff Fld	9/23/2022 18:38	9/23/2022 20:09	1:30	30		
KAP1746	N267CA	C402	KOLF	L M Clayton	KGW	Wokal Fld/Glasgow-Valley County	9/23/2022 19:05	9/23/2022 19:25	0:20	29		30
N194CS	N194CS	PC12	KBIL	Billings Logan Intl	KGW	Wokal Fld/Glasgow-Valley County	9/23/2022 19:07	9/23/2022 19:50	0:42	28R		
N584ST	N584ST	PC12	KGW	Wokal Fld/Glasgow-Valley County	KBIL	Billings Logan Intl	9/23/2022 20:00	9/23/2022 20:48	0:47	30	28R	
N584ST	N584ST	PC12	KBIL	Billings Logan Intl	KGW	Wokal Fld/Glasgow-Valley County	9/23/2022 21:32	9/23/2022 22:18	0:46	28R		30
KAP1745	N267CA	C402	KGW	Wokal Fld/Glasgow-Valley County	KOLF	L M Clayton	9/24/2022 8:00	9/24/2022 8:21	0:21	8		11
N719AW	N719AW	C182	L 48.26487-106.49921	Glasgow, MT	KGW	Wokal Fld/Glasgow-Valley County	9/24/2022 8:52	9/24/2022 8:57	0:05	30		30
N719BC	N719BC		KGW	Wokal Fld/Glasgow-Valley County	37S	Fort Peck	9/24/2022 9:14	9/24/2022 9:37	0:23	30		
N1828M	N1828M	C182	KGW	Wokal Fld/Glasgow-Valley County	KOWA	Owatonna Degner Rgnt	9/24/2022 10:32	9/24/2022 15:36	4:03	26		30
KAP1794	N903CA	C402	KBIL	Billings Logan Intl	KGW	Wokal Fld/Glasgow-Valley County	9/24/2022 10:34	9/24/2022 11:43	1:09	28R		
KAP130	N903CA	C402	KBIL	Billings Logan Intl	KGW	Wokal Fld/Glasgow-Valley County	9/24/2022 10:39	9/24/2022 11:43	1:03	7		30
KAP1794	N903CA	C402	KGW	Wokal Fld/Glasgow-Valley County	KOLF	L M Clayton	9/24/2022 12:00	9/24/2022 12:20	0:20	12		11
N9986M	N9986M	T206	L 47.40791-102.84119	Dickinson, ND	KGW	Wokal Fld/Glasgow-Valley County	9/24/2022 13:19	9/24/2022 14:39	1:20	30		30
N584ST	N584ST	PC12	KGW	Wokal Fld/Glasgow-Valley County	KPWD	Sher-Wood	9/24/2022 13:21	9/24/2022 13:49	0:27	30		
KAP1795	N903CA	C402	KOLF	L M Clayton	KGW	Wokal Fld/Glasgow-Valley County	9/24/2022 13:39	9/24/2022 13:59	0:20	29		30
N382M	N382M	S25		Watford City Muni	KGW	Wokal Fld/Glasgow-Valley County	9/24/2022 14:02	9/24/2022 14:10	1:08	30		30
KAP130	N903CA	C402	KGW	Wokal Fld/Glasgow-Valley County	KBIL	Billings Logan Intl	9/24/2022 14:36	9/24/2022 15:30	0:54	26	28R	
N406HF	N406HF	BE20	KBIL	Billings Logan Intl								



CP17796	N765FE	C208	KGWW	Wokal Fld/Glasgow-Valley County	KGTF	Great Falls Intl	9/27/2022 17:16	9/27/2022 18:40	1:23	12	21	GGW V430 HVR V257 GTF	
N719LL	N719LL	S22T	KGPI	Glacier Park Intl	KGWW	Wokal Fld/Glasgow-Valley County	9/27/2022 17:53	9/27/2022 19:37	1:44	2	12		
N5845T	N5845T	PC12	KFAR	Hector Intl	KGWW	Wokal Fld/Glasgow-Valley County	9/27/2022 18:20	9/27/2022 19:10	1:50	27	12		
KAP1746	N396CA	P212	KOLF	L M Clayton	KGWW	Wokal Fld/Glasgow-Valley County	9/27/2022 19:10	9/27/2022 19:31	0:21	29	12		
N194CS	N194CS	PC12	KBIL	Billings Logan Intl	KGWW	Wokal Fld/Glasgow-Valley County	9/27/2022 20:50	9/27/2022 21:35	0:45	10L	8		
RCA141	N157SG	C340	KBIS	Bismarck Muni	KGWW	Wokal Fld/Glasgow-Valley County	9/28/2022 4:28	9/28/2022 5:06	1:37	31	12		
RCA141	N157SG	C340	KGWW	Wokal Fld/Glasgow-Valley County	KSDY	Sidney-Richland Rgnl	9/28/2022 5:27	9/28/2022 6:45	1:17	8			
CP18796	N787FE	C208	KGTF	Great Falls Intl	KGWW	Wokal Fld/Glasgow-Valley County	9/28/2022 7:15	9/28/2022 8:34	1:18	21	12	GTF V257 HVR V430 GGW	
KAP1745	N396CA	P212	KGWW	Wokal Fld/Glasgow-Valley County	KOLF	L M Clayton	9/28/2022 8:00	9/28/2022 8:15	0:15	8	11		
KAP1794	N396CA	P212	KBIL	Billings Logan Intl	KGWW	Wokal Fld/Glasgow-Valley County	9/28/2022 10:35	9/28/2022 11:40	1:05	7	8		
N34MM	N34MM	C402	KGWW	Wokal Fld/Glasgow-Valley County	KGDV	Dawson Community	9/28/2022 10:41	9/28/2022 15:41	5:00	12	12		
KAP311	N396CA	P212	L 45.93306-108.49722	Billings, MT	KGWW	Wokal Fld/Glasgow-Valley County	9/28/2022 10:41	9/28/2022 11:42	1:00	12	12		
N719LL	N719LL	S22T	KGWW	Wokal Fld/Glasgow-Valley County	KGPI	Glacier Park Intl	9/28/2022 11:03	9/28/2022 13:02	1:58	12	2	4823N/10922W 53U FCA	
N775TC	N775TC	AS50	L 48.26205-106.47783	Glasgow, MT	KGWW	Wokal Fld/Glasgow-Valley County	9/28/2022 11:35	9/28/2022 11:39	0:04				
KAP1794	N396CA	P212	KGWW	Wokal Fld/Glasgow-Valley County	KOLF	L M Clayton	9/28/2022 12:00	9/28/2022 12:15	0:15	8	11		
KAP1795	N396CA	CNA	KOLF	L M Clayton	KGWW	Wokal Fld/Glasgow-Valley County	9/28/2022 13:50	9/28/2022 14:10	0:20				
KAP311	N396CA	P212	KOLF	L M Clayton	KGWW	Wokal Fld/Glasgow-Valley County	9/28/2022 13:52	9/28/2022 14:10	0:18	11	12		
KAP1795	N396CA	P212	KGWW	Wokal Fld/Glasgow-Valley County	KBIL	Billings Logan Intl	9/28/2022 14:40	9/28/2022 15:45	1:05	12	25		
N575TD	N575TD	C172	KGWW	Wokal Fld/Glasgow-Valley County	L 48.22932 -106.46286	Glasgow, MT	9/28/2022 15:36	n/a		12			
N575TD	N575TD	C172	L 48.23462-106.47816	Glasgow, MT	KGWW	Wokal Fld/Glasgow-Valley County	9/28/2022 16:18	9/28/2022 16:24	0:06		12		
CP17796	N787FE	C208	KGWW	Wokal Fld/Glasgow-Valley County	KGTF	Great Falls Intl	9/28/2022 17:01	9/28/2022 18:21	1:19	12	21	GGW V430 HVR V257 GTF	
N13228	N13228	C172	KGWW	Wokal Fld/Glasgow-Valley County	KGWW	Wokal Fld/Glasgow-Valley County	9/28/2022 17:35	9/28/2022 17:51	0:16	8	8		
KAP787	N466CA	C402	L 45.90722-108.47972	Billings, MT	KGWW	Wokal Fld/Glasgow-Valley County	9/28/2022 17:41	9/28/2022 19:13	1:32	12			
CP18796	N787FE	C208	KGTF	Great Falls Intl	KGWW	Wokal Fld/Glasgow-Valley County	9/29/2022 7:10	9/29/2022 8:27	1:16	21	12	GTF V257 HVR V430 GGW	
KAP1745	N466CA	C402	KGWW	Wokal Fld/Glasgow-Valley County	KOLF	L M Clayton	9/29/2022 7:57	9/29/2022 8:17	0:20	8	11		
KAP130	N18VV	C402	KBIL	Billings Logan Intl	KGWW	Wokal Fld/Glasgow-Valley County	9/29/2022 11:55	9/29/2022 13:03	1:08	28R	12	LAYLY GGW	
KAP1795	N18VV	C402	KOLF	L M Clayton	KGWW	Wokal Fld/Glasgow-Valley County	9/29/2022 14:32	9/29/2022 14:49	0:17	29	12		
KAP1795	N18VV	C402	KGWW	Wokal Fld/Glasgow-Valley County	KBIL	Billings Logan Intl	9/29/2022 15:14	9/29/2022 16:18	1:04	12	28R		
CP17796	N787FE	C208	KGWW	Wokal Fld/Glasgow-Valley County	KGTF	Great Falls Intl	9/29/2022 16:49	9/29/2022 18:06	1:17	12	21	GGW V430 HVR V257 GTF	
KAP1746	N256CA	C402	KOLF	L M Clayton	KGWW	Wokal Fld/Glasgow-Valley County	9/29/2022 19:09	9/29/2022 19:29	0:20	29	8		
N5845T	N5845T	PC12	KGWW	Wokal Fld/Glasgow-Valley County	KOLF	L M Clayton	9/29/2022 20:16	9/29/2022 20:30	0:14	8	11		
N5845T	N5845T	PC12	KBIL	Billings Logan Intl	KGWW	Wokal Fld/Glasgow-Valley County	9/29/2022 22:58	9/29/2022 23:43	0:45	28R	12		
N5845T	N5845T	PC12	KGWW	Wokal Fld/Glasgow-Valley County	KBIL	Billings Logan Intl	9/30/2022 2:55	9/30/2022 3:44	0:49	8	28R		
N5845T	N5845T	PC12	KBIL	Billings Logan Intl	KGWW	Wokal Fld/Glasgow-Valley County	9/30/2022 4:28	9/30/2022 5:15	0:46	28R	30		
CP18796	N787FE	C208	KGTF	Great Falls Intl	KGWW	Wokal Fld/Glasgow-Valley County	9/30/2022 7:55	9/30/2022 9:22	1:27	21	12	GTF V257 HVR V430 GGW	
KAP1745	N256CA	C402	KGWW	Wokal Fld/Glasgow-Valley County	KOLF	L M Clayton	9/30/2022 7:56	9/30/2022 8:19	0:23	8	11		
BOE1AU	N21AU	PC12	KBFI	Boeing Field Intl	KGWW	Wokal Fld/Glasgow-Valley County	9/30/2022 8:00	9/30/2022 11:58	2:58	32L	12	ZADON ZELAK ZIRAN ZOOMR	
N13228	N13228	C172	KGWW	Wokal Fld/Glasgow-Valley County	KGWW	Wokal Fld/Glasgow-Valley County	9/30/2022 9:36	9/30/2022 10:25	0:49	8	8		
N227MF	N227MF	PC12	KEGE	Eagle County	KGWW	Wokal Fld/Glasgow-Valley County	9/30/2022 9:41	9/30/2022 11:47	2:06	25	12	BEVVR1 SPRKT	
KAP1794	N6765T	C402	KBIL	Billings Logan Intl	KGWW	Wokal Fld/Glasgow-Valley County	9/30/2022 10:36	9/30/2022 11:45	1:09	28R			
KAP401	N6765T	C402	KBIL	Billings Logan Intl	KGWW	Wokal Fld/Glasgow-Valley County	9/30/2022 10:41	9/30/2022 11:45	1:03	28R			
N5845T	N5845T	PC12	KGWW	Wokal Fld/Glasgow-Valley County	KPWD	Sher-Wood	9/30/2022 11:49	9/30/2022 12:18	0:28	12			
KAP1794	N6765T	C402	KGWW	Wokal Fld/Glasgow-Valley County	KOLF	L M Clayton	9/30/2022 12:03	9/30/2022 12:20	0:17	8	11		
N227MF	N227MF	PC12	KGWW	Wokal Fld/Glasgow-Valley County	KBIC	Rocky Mtn Metropolitan	9/30/2022 12:19	9/30/2022 14:38	2:19	8	30R	MLS183033	
KAP1795	N6765T	C402	KOLF	L M Clayton	KGWW	Wokal Fld/Glasgow-Valley County	9/30/2022 13:37	9/30/2022 13:58	0:21	29	8		
N8551P	N8551P	PA24	KBIL	Billings Logan Intl	KGWW	Wokal Fld/Glasgow-Valley County	9/30/2022 13:40	9/30/2022 14:47	1:07	28R	8		
KAP401	N6765T	C402	KGWW	Wokal Fld/Glasgow-Valley County	KBIL	Billings Logan Intl	9/30/2022 14:18	9/30/2022 15:18	1:00	12	28R	CHMNY	
N5845T	N5845T	PC12	KBIL	Billings Logan Intl	KGWW	Wokal Fld/Glasgow-Valley County	9/30/2022 15:26	9/30/2022 16:13	0:46	28R	8		
CP17796	N787FE	C208	KGWW	Wokal Fld/Glasgow-Valley County	KGTF	Great Falls Intl	9/30/2022 16:28	9/30/2022 17:40	1:11	8	21	MLS332119	
N719BC	N719BC	C172	KGWW	Wokal Fld/Glasgow-Valley County	L 48.20878 -106.53640	Glasgow, MT	9/30/2022 16:44	n/a		8			
N13228	N13228	C172	KGWW	Wokal Fld/Glasgow-Valley County	KGWW	Wokal Fld/Glasgow-Valley County	9/30/2022 17:21	9/30/2022 18:19	0:57	8	12		
N719BC	N719BC	L 48.19348-106.46200	Glasgow, MT	KGWW	Wokal Fld/Glasgow-Valley County	KGWW	Wokal Fld/Glasgow-Valley County	9/30/2022 17:56	9/30/2022 18:00	0:03	8		
KAP1746	N6765T	C402	KOLF	L M Clayton	KGWW	Wokal Fld/Glasgow-Valley County	9/30/2022 19:26	9/30/2022 19:47	0:21	29	8		
N5845T	N5845T	PC12	KGWW	Wokal Fld/Glasgow-Valley County	KPWD	Sher-Wood	10/1/2022 0:15	10/1/2022 0:46	0:31	8			
N5845T	N5845T	PC12	KBIL	Billings Logan Intl	KGWW	Wokal Fld/Glasgow-Valley County	10/1/2022 6:34	10/1/2022 7:22	0:47	28R	8		
KAP401	N6765T	C402	KGWW	Wokal Fld/Glasgow-Valley County	KOLF	L M Clayton	10/1/2022 8:00	10/1/2022 8:17	0:17	8	11		
N844RR	N844RR	25MT	KGWW	Blatter	KGWW	Wokal Fld/Glasgow-Valley County	10/1/2022 8:56	10/1/2022 9:05	0:08		8		
N844RR	N844RR	KGWW	Wokal Fld/Glasgow-Valley County	L 48.35805 -106.37527	Glasgow, MT	10/1/2022 11:48	n/a		8				
KAP130	N256CA	C402	KBIL	Billings Logan Intl	KGWW	Wokal Fld/Glasgow-Valley County	10/1/2022 12:31	10/1/2022 13:47	1:16	10L	12	LAYLY	
KAP130	N256CA	C402	KGWW	Wokal Fld/Glasgow-Valley County	KOLF	L M Clayton	10/1/2022 14:06	10/1/2022 14:25	0:18	8	11	MLS344109 RULIE	
N246WB	N246WB	BE35	KGWW	Wokal Fld/Glasgow-Valley County	KFAR	Hector Intl	10/1/2022 14:55	10/1/2022 18:16	2:20	8	8	9 JONOK FONZA	
KAP1795	N256CA	C402	KOLF	L M Clayton	KGWW	Wokal Fld/Glasgow-Valley County	10/1/2022 15:25	10/1/2022 15:56	0:31	29			
KAP130	N256CA	C402	KOLF	L M Clayton	KGWW	Wokal Fld/Glasgow-Valley County	10/1/2022 15:29	10/1/2022 15:56	0:27	29	12		
KAP130	N256CA	C402	KGWW	Wokal Fld/Glasgow-Valley County	KBIL	Billings Logan Intl	10/1/2022 16:32	10/1/2022 17:40	1:07	8	10L		
KAP1746	N18VV	C402	KOLF	L M Clayton	KGWW	Wokal Fld/Glasgow-Valley County	10/1/2022 19:11	10/1/2022 19:47	0:36		12		
KAP787	N18VV	C402	KGWW	Wokal Fld/Glasgow-Valley County	KOLF	L M Clayton	10/2/2022 8:56	10/2/2022 9:15	0:18	8	11	MLS342110 RULIE	
KAP79	N267CA	C402	KBIL	Billings Logan Intl	KGWW	Wokal Fld/Glasgow-Valley County	10/2/2022 10:51	10/2/2022 11:57	1:06	10L	12	CHMNY	
KAP1794	N267CA	C402	KGWW	Wokal Fld/Glasgow-Valley County	KOLF	L M Clayton	10/2/2022 12:11	10/2/2022 12:33	0:22	8	11		
KAP1795	N267CA	C402	KOLF	L M Clayton	KGWW	Wokal Fld/Glasgow-Valley County	10/2/2022 13:47	10/2/2022 14:20	0:33	29			
KAP79	N267CA	C402	KOLF	L M Clayton	KGWW	Wokal Fld/Glasgow-Valley County	10/2/2022 13:53	10/2/2022 14:20	0:27	29	12		
KAP1795	N267CA	C402	KGWW	Wokal Fld/Glasgow-Valley County	KBIL	Billings Logan Intl	10/2/2022 14:50	10/2/2022 16:00	1:10	26	28R		
KAP79	N267CA	C402	KGWW	Wokal Fld/Glasgow-Valley County	KBIL	Billings Logan Intl	10/2/2022 14:59	10/2/2022 15:58	0:58	26	28R	CHMNY	
N5845T	N5845T	PC12	KGWW	Wokal Fld/Glasgow-Valley County	9S2	Scobey	10/2/2022 16:22	10/2/2022 16:43	0:21	12		MLS340113 NJUBU GEMPE	
N719BC	N719BC	KGWW	Wokal Fld/Glasgow-Valley County	KGWW	Wokal Fld/Glasgow-Valley County	10/2/2022 18:30	10/2/2022 19:12	0:42	8	8			
KAP787	N18VV	C402	KOLF	L M Clayton	KGWW	Wokal Fld/Glasgow-Valley County	10/2/2022 19:26	10/2/2022 19:59	0:33	29	12	MLS351106 ATCHY	
N5845T	N5845T	PC12	KBIL	Billings Logan Intl	KGWW	Wokal Fld/Glasgow-Valley County	10/2/2022 19:47	10/2/2022 20:37	0:50	28R	12	MLS286080 KEEVR	
N5845T	N5845T	PC12	KGWW	Wokal Fld/Glasgow-Valley County	PO1	Poplar Muni	10/3/2022 4:08	10/3/2022 4:25	0:16	8		ZIKK	
N5845T	N5845T	PC12	KBIL	Billings Logan Intl	KGWW	Wokal Fld/Glasgow-Valley County	10/3/2022 7:29	10/3/2022 8:24	0:54	28R	30	MLS297080 JITAG	
KAP1745	N18VV	C402	KGWW	Wokal Fld/Glasgow-Valley County	KOLF	L M Clayton	10/3/2022 8:05	10/3/2022 8:25	0:20	12			
KAP787	N18VV	C402	KGWW	Wokal Fld/Glasgow-Valley County	KOLF	L M Clayton	10/3/2022 8:08	10/3/2022 8:22	0:13	12	11		
N298SH	N298SH	P32R	KBIL	Billings Logan Intl	KGWW	Wokal Fld/Glasgow-Valley County	10/3/2022 10:06	10/3/2022 11:19	1:12	28R	30	MLS317088 JITAG HUKAL	
KAP79	N256CA	C402	KBIL	Billings Logan Intl	KGWW	Wokal Fld/Glasgow-Valley County	10/3/2022 10:18	10/3/2022 11:28	1:09	28R	30	CHMNY	
N227MF	N227MF	PC12	KBIC	Rocky Mtn Metropolitan	KGWW	Wokal Fld/Glasgow-Valley County	10/3/2022 10:53	10/3/2022 13:00	2:06	12L	30	YELLO4 CYS	
N298SH	N298SH	P32R	KGWW	Wokal Fld/Glasgow-Valley County	KBIL	Billings Logan Intl	10/3/2022 11:30	10/3/2022 12:42	1:12	30	28R		
KAP79	N256CA	C402	KGWW	Wokal Fld/Glasgow-Valley County	KOLF	L M Clayton	10/3/2022 11:43	10/3/2022 12:20	0:37	8	29	MLS344106 CARAV	
KAP1795	N256CA	C402	KOLF	L M Clayton	KGWW	Wokal Fld/Glasgow-Valley County	10/3/2022 13:50	10/3/2022 14:10	0:20	29			
KAP79	N256CA	C402	KOLF	L M Clayton	KGWW	Wokal Fld/Glasgow-Valley County	10/3/2022 13:53	10/3/2022 14:09	0:16	29	30		
N227MF	N227MF	PC12	KGWW	Wokal Fld/Glasgow-Valley County	KEGE	Eagle County	10/3/2022 13:56	10/3/2022 16:07	2:10	8	25	RLG	
N5845T	N5845T	PC12	KGWW	Wokal Fld/Glasgow-Valley County	M75	Malta	10/3/20						



N814HH	N814HH	MT51	Zerbe	KGGW	Wokal Fld/Glasgow-Valley County	10/7/2022 15:43	10/7/2022 15:55	0:12		30	
N402RV	N402RV	KGGW	Wokal Fld/Glasgow-Valley County	KGGW	Wokal Fld/Glasgow-Valley County	10/7/2022 15:49	10/7/2022 16:16	0:27	26	26	
N814HH	N814HH	KGGW	Wokal Fld/Glasgow-Valley County	MT51	Zerbe	10/7/2022 16:22	10/7/2022 16:30	0:08	8		
CP77796	N787FE	C208	KGGW	KGGW	Great Falls Intl	10/7/2022 17:43	10/7/2022 19:07	1:23	8		3 GGW V430 HVR V257 GTF
N584ST	N584ST	PC12	KGGW	M75	Malta	10/7/2022 18:20	10/7/2022 18:39	0:18	12		
KAP516	N676ST	C402	KOLF	KGGW	Wokal Fld/Glasgow-Valley County	10/7/2022 19:21	10/7/2022 19:35	0:14	29	30	
N4417W	N4417W	BE36	KBIL	KGGW	Wokal Fld/Glasgow-Valley County	10/7/2022 19:53	10/7/2022 20:58	1:04 28R		30	
N584ST	N584ST	PC12	KBIL	KGGW	Wokal Fld/Glasgow-Valley County	10/7/2022 20:35	10/7/2022 21:25	0:49 28R		12	
N584ST	N584ST	PC12	KGGW	PO1	Poplar Muni	10/8/2022 0:52	10/8/2022 1:09	0:17	12		
N584ST	N584ST	PC12	KBIL	KGGW	Wokal Fld/Glasgow-Valley County	10/8/2022 3:36	10/8/2022 4:25	0:48 28R		30	
N584ST	N584ST	PC12	KGGW	L 48.36736 -107.76806	Glasgow, MT	10/8/2022 5:35		n/a	12		
KAP516	N676ST	C402	KOLF	KOLF	L M Clayton	10/8/2022 8:09	10/8/2022 8:25	0:16	12	11	
N989DE	N989DE	T206	KGGW	KGGW	Wokal Fld/Glasgow-Valley County	10/8/2022 9:53	10/8/2022 12:47	2:54	8	30	
N584ST	N584ST	PC12	KGTF	KGGW	Wokal Fld/Glasgow-Valley County	10/8/2022 9:55	10/8/2022 10:50	0:55	17	30	
KAP130	N466CA	C402	KBIL	KGGW	Wokal Fld/Glasgow-Valley County	10/8/2022 10:37	10/8/2022 11:41	1:04 28R		30	BIL356014
KAP1794	N466CA	C402	KGGW	KOLF	L M Clayton	10/8/2022 12:02	10/8/2022 12:22	0:20	8	11	
N194CS	N194CS	PC12	KGGW	KGGW	Wokal Fld/Glasgow-Valley County	10/8/2022 13:32	10/8/2022 14:36	1:04	30	30	
KAP1795	N466CA	C402	KOLF	KGGW	Wokal Fld/Glasgow-Valley County	10/8/2022 13:44	10/8/2022 14:02	0:18	29	30	
KAP130	N466CA	C402	KGGW	KBIL	Billings Logan Intl	10/8/2022 14:22	10/8/2022 15:18	0:56	26 28R		
N194CS	N194CS	PC12	KGGW	KGGW	Wokal Fld/Glasgow-Valley County	10/8/2022 14:43	10/8/2022 15:17	0:34	30	30	
N194CS	N194CS	PC12	KGGW	KGGW	Wokal Fld/Glasgow-Valley County	10/8/2022 16:21	10/8/2022 17:09	0:47	8	26	
N206CW	N206CW	BE33	KXWA	KGGW	Williston Basin International Airport	10/8/2022 16:28	10/8/2022 16:30	1:02	32	30	
N719BC	N719BC	KGGW	Wokal Fld/Glasgow-Valley County	KGGW	Wokal Fld/Glasgow-Valley County	10/8/2022 18:31	10/8/2022 18:55	0:23	26	26	
KAP1746	N256CA	C402	KOLF	KGGW	Wokal Fld/Glasgow-Valley County	10/8/2022 19:11	10/8/2022 19:31	0:19	29	26	
N584ST	N584ST	PC12	KGGW	L 48.15149 -105.43797	Wolf Point, MT	10/8/2022 20:34		n/a	8		
N584ST	N584ST	PC12	KBIL	KGGW	Wokal Fld/Glasgow-Valley County	10/8/2022 23:40	10/9/2022 0:26	0:45 10L		30	
KAP1745	N256CA	C402	KGGW	KOLF	L M Clayton	10/9/2022 7:50	10/9/2022 8:07	0:17	8	11	
N584ST	N584ST	PC12	KGGW	L 48.36713 -107.76644	Glasgow, MT	10/9/2022 9:24		n/a	12		
KAP79	N466CA	C402	KBIL	KGGW	Wokal Fld/Glasgow-Valley County	10/9/2022 10:55	10/9/2022 11:56	1:01 28R		30	CHMNY
N584ST	N584ST	PC12	KBIL	KGGW	Wokal Fld/Glasgow-Valley County	10/9/2022 12:07	10/9/2022 12:52	0:44 28R		30	
KAP1794	N466CA	C402	KGGW	KOLF	L M Clayton	10/9/2022 12:10	10/9/2022 12:30	0:20	12	11	
KAP1795	N466CA	C402	KOLF	KGGW	Wokal Fld/Glasgow-Valley County	10/9/2022 13:45	10/9/2022 14:05	0:20	29	26	
KAP79	N466CA	C402	KGGW	KBIL	Billings Logan Intl	10/9/2022 14:30	10/9/2022 15:27	0:57	26 28R		CHMNY
N584ST	N584ST	PC12	KGGW	KPWO	Sher-Wood	10/9/2022 14:52	10/9/2022 15:18	0:25	12		
N719BC	N719BC	KGGW	Wokal Fld/Glasgow-Valley County	L 48.19816 -106.53033	Glasgow, MT	10/9/2022 15:56		n/a	12		
N584ST	N584ST	PC12	KBIL	KGGW	Wokal Fld/Glasgow-Valley County	10/9/2022 18:16	10/9/2022 19:02	0:46 28R		30	
KAP787	N256CA	C402	L 45.90750 -108.48639	Billings, MT	KGGW	Wokal Fld/Glasgow-Valley County	10/9/2022 18:19	10/9/2022 19:55	1:36	26	
KAP1746	N256CA	CNA	KOLF	L M Clayton	KGGW	Wokal Fld/Glasgow-Valley County	10/9/2022 19:37	10/9/2022 19:55	0:17		
N584ST	N584ST	PC12	KGGW	KBIL	Billings Logan Intl	10/10/2022 0:52	10/10/2022 1:37	0:44	12 28R		
N584ST	N584ST	PC12	KBIL	KGGW	Wokal Fld/Glasgow-Valley County	10/10/2022 2:31	10/10/2022 3:17	0:46 28R		30	
N565EJ	N565EJ	C560	KBIL	KGGW	Wokal Fld/Glasgow-Valley County	10/10/2022 7:05	10/10/2022 7:37	0:31 28R		30	
KAP1745	N256CA	C402	KGGW	KOLF	L M Clayton	10/10/2022 8:00	10/10/2022 8:17	0:16	8	11	
N194CS	N194CS	PC12	KGGW	KGGW	Wokal Fld/Glasgow-Valley County	10/10/2022 9:32	10/10/2022 10:24	0:52	12	12	
N989DE	N989DE	T206	KGGW	KXWA	Williston Basin International Airport	10/10/2022 9:58	10/10/2022 16:47	5:48	12	32	
N194CS	N194CS	PC12	KGGW	KGGW	Wokal Fld/Glasgow-Valley County	10/10/2022 10:32	10/10/2022 10:46	0:14	30	12	
KAP79	N676ST	C402	KBIL	KGGW	Wokal Fld/Glasgow-Valley County	10/10/2022 10:47	10/10/2022 11:44	0:56 28R		12	CHMNY
N194CS	N194CS	PC12	KGGW	KGGW	Wokal Fld/Glasgow-Valley County	10/10/2022 10:55	10/10/2022 11:17	0:22	30	30	
KAP1794	N676ST	C402	KGGW	KOLF	L M Clayton	10/10/2022 11:55	10/10/2022 12:15	0:20	8	11	
KAP1795	N676ST	C402	KOLF	KGGW	Wokal Fld/Glasgow-Valley County	10/10/2022 13:45	10/10/2022 14:05	0:20	29	26	
C-GZMP	CZMP	KRKS	Southwest Wyoming Regional	KGGW	Wokal Fld/Glasgow-Valley County	10/10/2022 14:08	10/10/2022 17:04	2:56	27	12	
N2744U	N2744U	C172	L 48.27987 -106.52419	Glasgow, MT	KGGW	Wokal Fld/Glasgow-Valley County	10/10/2022 14:34	10/10/2022 14:38	0:04		12
KAP79	N676ST	C402	KGGW	KBIL	Billings Logan Intl	10/10/2022 14:35	10/10/2022 15:40	1:05	12 28R		CHMNY
N4417W	N4417W	BE36	KGGW	KBIL	Billings Logan Intl	10/10/2022 15:15	10/10/2022 16:20	1:05	12	25	
N2744U	N2744U	C172	KGGW	L 47.76255 -107.00819	Jordan, MT	10/10/2022 15:46		n/a	12		
N565EJ	N565EJ	C560	KGGW	Wokal Fld/Glasgow-Valley County	KBIL	Billings Logan Intl	10/10/2022 16:24	10/10/2022 16:57	0:32	8 28R	
N4417W	N4417W	BE36	KBIL	KGGW	Wokal Fld/Glasgow-Valley County	10/10/2022 16:59	10/10/2022 17:59	1:00 28R		26	
C-GZMP	CZMP	KGGW	Wokal Fld/Glasgow-Valley County	CYQR	Regina Intl	10/10/2022 17:43	10/10/2022 18:49	1:06	26	13	
KAP1746	N256CA	C402	KOLF	KGGW	Wokal Fld/Glasgow-Valley County	10/10/2022 19:15	10/10/2022 19:33	0:18	29	12	
N2744U	N2744U	C172	KBIL	KGGW	Wokal Fld/Glasgow-Valley County	10/10/2022 19:33	10/10/2022 21:31	1:58 28R		12	
N565EJ	N565EJ	C560	KBIL	KGGW	Wokal Fld/Glasgow-Valley County	10/11/2022 7:07	10/11/2022 7:39	0:31 28R		30	
CP78796	N765FE	C208	KGTF	KGGW	Wokal Fld/Glasgow-Valley County	10/11/2022 7:35	10/11/2022 8:51	1:16	21	30	GTF V257 HVR V430 GOW
KAP1745	N256CA	C402	KGGW	KOLF	L M Clayton	10/11/2022 7:55	10/11/2022 8:15	0:20	8	11	
KAP1794	N466CA	C402	KBIL	KGGW	Wokal Fld/Glasgow-Valley County	10/11/2022 10:25	10/11/2022 11:40	1:15	7		
KAP79	N466CA	C402	KBIL	KGGW	Wokal Fld/Glasgow-Valley County	10/11/2022 10:29	10/11/2022 11:38	1:09	7	30	CHMNY
KAP1794	N466CA	C402	KGGW	KOLF	L M Clayton	10/11/2022 11:55	10/11/2022 12:09	0:14	8	11	
KAP1795	N466CA	CNA	KOLF	KGGW	Wokal Fld/Glasgow-Valley County	10/11/2022 13:40	10/11/2022 14:05	0:25			
KAP79	N466CA	C402	L 48.10707 -105.67742	Wolf Point, MT	KGGW	Wokal Fld/Glasgow-Valley County	10/11/2022 13:43	10/11/2022 14:01	0:18		30
N565EJ	N565EJ	C560	KGGW	KBIL	Billings Logan Intl	10/11/2022 14:15	10/11/2022 14:48	0:32	30 28R		
N584ST	N584ST	PC12	KGGW	L 48.12738 -105.78362	Wolf Point, MT	10/11/2022 14:22		n/a	30		
KAP79	N466CA	C402	KGGW	KBIL	Billings Logan Intl	10/11/2022 14:33	10/11/2022 15:29	0:56	26 28R		CHMNY
CP77796	N765FE	C208	KGGW	KGTF	Great Falls Intl	10/11/2022 16:17	10/11/2022 17:49	1:32	30		21 MLS335114 MLS335114 ANALE
N584ST	N584ST	PC12	KBIL	KGGW	Wokal Fld/Glasgow-Valley County	10/11/2022 17:09	10/11/2022 18:03	0:54 28R		30	BIL008005
KAP1746	N785CA	P212	KOLF	KGGW	Wokal Fld/Glasgow-Valley County	10/11/2022 19:30	10/11/2022 19:56	0:26	29		30 BIL096017
N205EJ	N205EJ	BE20	KBIL	KGGW	Wokal Fld/Glasgow-Valley County	10/12/2022 6:53	10/12/2022 7:47	0:53 10L		30	
N205EJ	N205EJ	BE20	KGGW	KSDY	Sidney-Richland Rgnt	10/12/2022 7:59	10/12/2022 8:23	0:23	30		
KAP1745	N785CA	P212	KGGW	KOLF	L M Clayton	10/12/2022 8:07	10/12/2022 8:25	0:18	12	11	
CP78796	N765FE	C208	KGTF	KGGW	Wokal Fld/Glasgow-Valley County	10/12/2022 8:32	10/12/2022 9:50	1:17	21	30	GTF ANALE
N719LL	N719LL	S22T	SE4	KGGW	Wokal Fld/Glasgow-Valley County	10/12/2022 8:53	10/12/2022 9:53	0:59	30		
KAP357	N18V	C402	KBIL	KGGW	Wokal Fld/Glasgow-Valley County	10/12/2022 10:58	10/12/2022 12:10	1:11 28R		30	
KAP1794	N18V	C402	KBIL	KGGW	Wokal Fld/Glasgow-Valley County	10/12/2022 10:58	10/12/2022 12:10	1:11 28R		30	
N71TP	N71TP	PC12	KFAR	KGGW	Wokal Fld/Glasgow-Valley County	10/12/2022 11:07	10/12/2022 12:01	1:53	27	30	
N13228	N13228	C172	KGGW	KGGW	Wokal Fld/Glasgow-Valley County	10/12/2022 11:08	10/12/2022 11:30	0:22	30	26	
N584ST	N584ST	PC12	KGGW	L 48.09535 -105.67138	Wolf Point, MT	10/12/2022 14:23		n/a	30		
KAP1795	N18V	C402	KGGW	KBIL	Billings Logan Intl	10/12/2022 14:33	10/12/2022 15:29	0:56	30		
N584ST	N584ST	PC12	KOLF	KGGW	Wokal Fld/Glasgow-Valley County	10/12/2022 15:25	10/12/2022 15:43	0:17	29	30	KBIL
N205EJ	N205EJ	BE20	KSDY	KGGW	Wokal Fld/Glasgow-Valley County	10/12/2022 16:01	10/12/2022 16:33	0:32	1	30	
N205EJ	N205EJ	BE20	KGGW	KBIL	Billings Logan Intl	10/12/2022 17:46	10/12/2022 18:24	0:37	30 28R		
CP77796	N765FE	C208	KGGW	KGTF	Great Falls Intl	10/12/2022 18:25	10/12/2022 19:55	1:30	30		21 GGW V430 HVR V257 GTF
KAP1746	N466CA	C402	KOLF	KGGW	Wokal Fld/Glasgow-Valley County	10/12/2022 19:02	10/12/2022 19:23	0:21	29	30	
N584ST	N584ST	PC12	KGGW	KBIL	Billings Logan Intl	10/13/2022 1:26	10/13/2022 2:08	0:41	30 28R		
N584ST	N584ST	PC12	KBIL	KGGW	Wokal Fld/Glasgow-Valley County	10/13/2022 3:01	10/13/2022 3:57	0:55 28R		30	
JT53	N787JT	HDJT	KGPI	KGGW	Wokal Fld/Glasgow-Valley County	10/13/2022 7:23	10/13/2022 8:25	1:01	20	30	KILLY1 EYCHO
CP78796	N765FE	C208	KGTF	KGGW	Wokal Fld/Glasgow-Valley County	10/13/2022 7:43	10/13/2022 9:01	1:17	21	30	ANALE
KAP1745	N466CA	C402	KGGW	KOLF	L M Clayton	10/13/2022 7:50	10/13/2022 8:12	0:22	12	11	
N340MH	N340MH	C340	KBIS	KGGW	Wokal Fld/Glasgow-Valley County	10/13/2022 8:05	10/13/2022 8:51	1:46	31	30	
N584ST	N584ST	PC12	KGGW	KGGW	Wokal Fld/Glasgow-Valley County	10/13/2022 8:58	10/13/2022 10:30	1:31	30	30	
JT53	N787JT	HDJT	KGGW	KGCK	Garden City Rgnt	10/13/2022 9:40	10/13/2022 12:27	1:46	30		



KAP79	N267CA	C402	L 48.19567 -106.40418	Glasgow, MT	GGGW	Wokal Fld/Glasgow-Valley County	10/16/2022 13:57	10/16/2022 14:02	0:05		12	
KAP1795	N267CA	C402		Wokal Fld/Glasgow-Valley County	KBIL	Billings Logan Intt	10/16/2022 14:20	10/16/2022 15:26	1:06	12		
KAP79	N267CA	C402		Wokal Fld/Glasgow-Valley County	KBIL	Billings Logan Intt	10/16/2022 14:31	10/16/2022 15:27	0:55	12	10L	CHMNY
N434T	N434T	BE50		Wokal Fld/Glasgow-Valley County	KELN	Bowers Fld	10/16/2022 15:53	10/16/2022 18:29	3:35	12		GGW
KAP1746	N256CA	C402		L M Clayton	GGGW	Wokal Fld/Glasgow-Valley County	10/16/2022 19:10	10/16/2022 19:32	0:22	29		12
N584ST	N584ST	PC12		Wokal Fld/Glasgow-Valley County	L 48.13385 -105.67371	Wolf Point, MT	10/17/2022 4:50		n/a	12		
N711P	N711P	PC12		Wokal Fld/Glasgow-Valley County	L 48.12556 -105.78454	Wolf Point, MT	10/17/2022 6:13		n/a	8		
KAP1745	N256CA	C402		Wokal Fld/Glasgow-Valley County	KOLF	L M Clayton	10/17/2022 7:50	10/17/2022 8:09	0:19	8		11
N584ST	N584ST	PC12		Billings Logan Intt	GGGW	Wokal Fld/Glasgow-Valley County	10/17/2022 7:50	10/17/2022 8:41	0:50	25		8
N711P	N711P	PC12		Billings Logan Intt	GGGW	Wokal Fld/Glasgow-Valley County	10/17/2022 9:27	10/17/2022 10:21	0:53	25		12
N899DE	N899DE	T206		Frank Wiley Fld	GGGW	Wokal Fld/Glasgow-Valley County	10/17/2022 9:49	10/17/2022 12:03	2:13	13		12
EJ4529	N529QS	C68A		Roosevelt Rgnt	GGGW	Wokal Fld/Glasgow-Valley County	10/17/2022 10:19	10/17/2022 11:28	1:09			12
KAP1794	N267CA	C402		Billings Logan Intt	GGGW	Wokal Fld/Glasgow-Valley County	10/17/2022 10:37	10/17/2022 11:46	1:09	7		
KAP79	N267CA	C402		Billings Logan Intt	GGGW	Wokal Fld/Glasgow-Valley County	10/17/2022 10:45	10/17/2022 11:46	1:01			12 CHMNY
N719LL	N719LL	S22T		Stanford/Biggerstaff Fld	GGGW	Wokal Fld/Glasgow-Valley County	10/17/2022 11:10	10/17/2022 12:10	0:59	7		12
N510KC	N510KC	PA46		N Platte Rgnt	GGGW	Wokal Fld/Glasgow-Valley County	10/17/2022 11:16	10/17/2022 12:53	2:37	30		12
KAP1794	N267CA	CNA		Wokal Fld/Glasgow-Valley County	KOLF	L M Clayton	10/17/2022 12:00	10/17/2022 12:21	0:21	8		11
N999DE	N999DE	T206		Wokal Fld/Glasgow-Valley County	GGGW	Wokal Fld/Glasgow-Valley County	10/17/2022 13:37	10/17/2022 14:36	0:59	8		12
KAP1795	N267CA	C402		L M Clayton	GGGW	Wokal Fld/Glasgow-Valley County	10/17/2022 13:50	10/17/2022 14:15	0:25	29		12
N584ST	N584ST	PC12		Wokal Fld/Glasgow-Valley County	L 48.35458 -107.77250	Glasgow, MT	10/17/2022 13:51		n/a	12		
KAP79	N267CA	C402		Wokal Fld/Glasgow-Valley County	KBIL	Billings Logan Intt	10/17/2022 14:34	10/17/2022 15:33	0:59	12	28R	CHMNY
EJ4529	N529QS	C68A		Wokal Fld/Glasgow-Valley County	3T5	Fayette Rgnt Air Center	10/17/2022 15:13	10/17/2022 19:00	2:46	12		34 GGW BLMG GRN HUSQA RUSTS JAGID
N999DE	N999DE	T206		Wokal Fld/Glasgow-Valley County	KCFO	Colorado Air and Space Port	10/17/2022 15:33	10/17/2022 19:03	3:30	12		8
N98KA	N98KA	BE60		Williston Basin International Airport	GGGW	Wokal Fld/Glasgow-Valley County	10/17/2022 15:36	10/17/2022 15:22	0:46	14		12
N8551P	N8551P	PA24		Williston Basin International Airport	KXWA	Williston Basin International Airport	10/17/2022 16:18	10/17/2022 18:08	0:50	12		14
N584ST	N584ST	PC12		Billings Logan Intt	GGGW	Wokal Fld/Glasgow-Valley County	10/17/2022 17:39	10/17/2022 18:29	0:50	28R		12
KAP787	N256CA	C402		Skyrider	GGGW	Wokal Fld/Glasgow-Valley County	10/17/2022 17:44	10/17/2022 19:18	1:33	8		
N584ST	N584ST	PC12		Wokal Fld/Glasgow-Valley County	L 48.12440 -105.73256	Wolf Point, MT	10/17/2022 18:55		n/a	8		
N584ST	N584ST	PC12		Billings Logan Intt	GGGW	Wokal Fld/Glasgow-Valley County	10/17/2022 22:29	10/17/2022 23:18	0:49	28R		12
N584ST	N584ST	PC12		Wokal Fld/Glasgow-Valley County	L 48.14777 -105.82989	Wolf Point, MT	10/18/2022 5:48		n/a	8		
KAP1745	N256CA	CNA		Wokal Fld/Glasgow-Valley County	KOLF	L M Clayton	10/18/2022 8:00	10/18/2022 8:18	0:18			
CP78796	N765FE	C208		Great Falls Intt	GGGW	Wokal Fld/Glasgow-Valley County	10/18/2022 8:04	10/18/2022 9:28	1:23	21		12 GTF V257 HVR V430 GGW
N584ST	N584ST	PC12		Billings Logan Intt	GGGW	Wokal Fld/Glasgow-Valley County	10/18/2022 8:35	10/18/2022 9:24	0:48	28R		12
KAP79	N267CA	C402		Billings Logan Intt	GGGW	Wokal Fld/Glasgow-Valley County	10/18/2022 10:24	10/18/2022 11:25	1:00	28R		12 CHMNY
N13228	N13228	C172		Wokal Fld/Glasgow-Valley County	L 48.23719 -106.71529	Glasgow, MT	10/18/2022 11:31		n/a	26		
KAP1794	N267CA	CNA		Wokal Fld/Glasgow-Valley County	KOLF	L M Clayton	10/18/2022 11:37	10/18/2022 12:21	0:44	8		11
N584ST	N584ST	PC12		Wokal Fld/Glasgow-Valley County	L 48.35954 -107.75268	Glasgow, MT	10/18/2022 11:59		n/a	8		
KAP1795	N267CA	C402		L M Clayton	GGGW	Wokal Fld/Glasgow-Valley County	10/18/2022 13:37	10/18/2022 14:02	0:25	29		12
N13228	N13228	C172	L 48.23002 -106.71390	Glasgow, MT	GGGW	Wokal Fld/Glasgow-Valley County	10/18/2022 13:42	10/18/2022 13:45	0:03			12
KAP79	N267CA	C402		Wokal Fld/Glasgow-Valley County	KBIL	Billings Logan Intt	10/18/2022 14:22	10/18/2022 15:23	1:01	12	28R	CHMNY
N584ST	N584ST	PC12		Billings Logan Intt	GGGW	Wokal Fld/Glasgow-Valley County	10/18/2022 14:31	10/18/2022 15:20	0:49	28R		12
N584ST	N584ST	PC12		Wokal Fld/Glasgow-Valley County	L 48.11611 -105.70982	Wolf Point, MT	10/18/2022 17:07		n/a	12		
CP77796	N765FE	C208		Wokal Fld/Glasgow-Valley County	KGIF	Great Falls Intt	10/18/2022 17:13	10/18/2022 18:51	1:38	12		21 GGW V430 HVR V257 GTF
N719LL	N719LL	S22T		Wokal Fld/Glasgow-Valley County	KGPI	Glacier Park Intt	10/18/2022 17:58	10/18/2022 20:00	2:02	8		2 ITONE FCA
KAP1746	N256CA	C402		L M Clayton	GGGW	Wokal Fld/Glasgow-Valley County	10/18/2022 19:05	10/18/2022 19:24	0:19	29		30
N584ST	N584ST	PC12		Billings Logan Intt	GGGW	Wokal Fld/Glasgow-Valley County	10/18/2022 19:49	10/18/2022 20:35	0:45	28R		8
BLK19	BLK19	H500		Billings Logan Intt	GGGW	Wokal Fld/Glasgow-Valley County	10/19/2022 6:33	10/19/2022 8:10	1:36			
N13228	N13228	C172		Wokal Fld/Glasgow-Valley County	L 48.10623 -106.68527	Glasgow, MT	10/19/2022 6:53		n/a	30		
CP78796	N765FE	C208		Great Falls Intt	GGGW	Wokal Fld/Glasgow-Valley County	10/19/2022 8:02	10/19/2022 9:32	1:29	21		30 ANALE
N13228	N13228	C172	L 48.12278 -106.73115	Glasgow, MT	GGGW	Wokal Fld/Glasgow-Valley County	10/19/2022 8:20	10/19/2022 8:26	0:06			30
BLK19	BLK19	H500		Wokal Fld/Glasgow-Valley County	L 48.38090 -106.27220	Glasgow, MT	10/19/2022 8:26	10/19/2022 8:37	0:11			
KAP311	N256CA	C402		Wokal Fld/Glasgow-Valley County	L 48.11220 -105.69489	Wolf Point, MT	10/19/2022 8:47		n/a	30		
KAP79	N267CA	C402		Billings Logan Intt	GGGW	Wokal Fld/Glasgow-Valley County	10/19/2022 10:01	10/19/2022 11:07	1:05	28R		30 CHMNY
KAP110	N676ST	C402	L 47.82679 -106.65140	Glasgow, MT	GGGW	Wokal Fld/Glasgow-Valley County	10/19/2022 10:12	10/19/2022 10:23	0:10			30
KAP110	N676ST	C402		Wokal Fld/Glasgow-Valley County	KBIL	Billings Logan Intt	10/19/2022 11:14	10/19/2022 12:11	0:56	26	28R	
KAP79	N267CA	C402		Wokal Fld/Glasgow-Valley County	KBIL	Billings Logan Intt	10/19/2022 11:45	10/19/2022 12:46	1:00	30	28R	CHMNY
BLK19	BLK19	H500	L 48.54936 -106.70302	Glasgow, MT	GGGW	Wokal Fld/Glasgow-Valley County	10/19/2022 12:57	10/19/2022 13:10	0:12			
N584ST	N584ST	PC12		Wokal Fld/Glasgow-Valley County	KBIL	Billings Logan Intt	10/19/2022 14:14	10/19/2022 14:59	0:45	30	28R	
BLK19	BLK19	H500		Wokal Fld/Glasgow-Valley County	KBIL	Billings Logan Intt	10/19/2022 14:49	10/19/2022 16:27	1:37			
N584ST	N584ST	PC12		Billings Logan Intt	GGGW	Wokal Fld/Glasgow-Valley County	10/19/2022 15:41	10/19/2022 16:29	0:47	28R		30 MLS253100
CP77796	N765FE	C208		Wokal Fld/Glasgow-Valley County	KGIF	Great Falls Intt	10/19/2022 17:06	10/19/2022 18:35	1:29			21 MLS337113 ANALE
N584ST	N584ST	PC12		Wokal Fld/Glasgow-Valley County	L 48.13054 -105.66841	Wolf Point, MT	10/19/2022 18:25		n/a	8		
KAP357	N890CA	C402		Billings Logan Intt	GGGW	Wokal Fld/Glasgow-Valley County	10/19/2022 18:29	10/19/2022 19:30	1:01	28R		30 BIL004029
N584ST	N584ST	PC12		Billings Logan Intt	GGGW	Wokal Fld/Glasgow-Valley County	10/19/2022 21:02	10/19/2022 21:49	0:47	28R		30
N584ST	N584ST	PC12		Wokal Fld/Glasgow-Valley County	L 48.16388 -105.52319	Wolf Point, MT	10/19/2022 23:43		n/a	8		
N584ST	N584ST	PC12		Billings Logan Intt	GGGW	Wokal Fld/Glasgow-Valley County	10/20/2022 2:40	10/20/2022 3:25	0:44	25		30
N7VR	N7VR	PAY1		Hutchinson Muni	GGGW	Wokal Fld/Glasgow-Valley County	10/20/2022 6:58	10/20/2022 8:50	2:51			26
N340MH	N340MH	C340		Bismarck Muni	GGGW	Wokal Fld/Glasgow-Valley County	10/20/2022 7:49	10/20/2022 8:23	1:33	13		26
KAP357	N890CA	C402		Wokal Fld/Glasgow-Valley County	KBIL	Billings Logan Intt	10/20/2022 7:53	10/20/2022 9:02	1:08	8	28R	MLS335102
CP78796	N787FE	C208		Great Falls Intt	GGGW	Wokal Fld/Glasgow-Valley County	10/20/2022 7:58	10/20/2022 9:26	1:27	21		30 ANALE
RCA141	N157SG	C340	L 47.69037 -104.24288	Sidney, MT	GGGW	Wokal Fld/Glasgow-Valley County	10/20/2022 8:49	10/20/2022 9:36	0:46			30
RCA141	N157SG	C340		Wokal Fld/Glasgow-Valley County	L 47.76753 -104.18715	Sidney, MT	10/20/2022 9:45		n/a	26		
KAP12	N903CA	C402		Billings Logan Intt	GGGW	Wokal Fld/Glasgow-Valley County	10/20/2022 10:00	10/20/2022 11:03	1:02	28R		30 CHMNY
N7VR	N7VR	PAY1		Wokal Fld/Glasgow-Valley County	KRVF	Ruby Valley Fld	10/20/2022 11:21	10/20/2022 12:44	1:22	26		17
KAP12	N903CA	C402		Wokal Fld/Glasgow-Valley County	KBIL	Billings Logan Intt	10/20/2022 11:54	10/20/2022 13:03	1:08	26	28R	CHMNY
N340MH	N340MH	C340		Wokal Fld/Glasgow-Valley County	KBIS	Bismarck Muni	10/20/2022 13:46	10/20/2022 15:57	1:10	26		13
N584ST	N584ST	PC12		Wokal Fld/Glasgow-Valley County	KHVR	Havre City-County	10/20/2022 14:17	10/20/2022 15:20	1:03	26		
BLK2	BLK2	BE20		Roosevelt Rgnt	GGGW	Wokal Fld/Glasgow-Valley County	10/20/2022 17:14	10/20/2022 18:06	0:52	33		30
KAP787	N676ST	C402		Billings Logan Intt	GGGW	Wokal Fld/Glasgow-Valley County	10/20/2022 17:40	10/20/2022 19:12	1:31	25		ISITE
N584ST	N584ST	PC12		Great Falls Intt	GGGW	Wokal Fld/Glasgow-Valley County	10/20/2022 17:47	10/20/2022 18:36	0:48	3		30 MLS325117
KAP320	N843CA	P212		Billings Logan Intt	GGGW	Wokal Fld/Glasgow-Valley County	10/20/2022 18:14	10/20/2022 19:23	1:09	28R		30 CHMNY
CP77796	N787FE	C208		Wokal Fld/Glasgow-Valley County	KGIF	Great Falls Intt	10/20/2022 18:19	10/20/2022 20:04	1:44	30		3 GGW V430 HVR V257 GTF
BLK2	BLK2	BE20		Wokal Fld/Glasgow-Valley County	KBIL	Billings Logan Intt	10/20/2022 19:02	10/20/2022 19:44	0:42	26	28R	
N584ST	N584ST	PC12		Wokal Fld/Glasgow-Valley County	KLTY	Liberty County	10/20/2022 22:37	10/20/2022 23:36	0:58	30		
N584ST	N584ST	PC12		Great Falls Intt	GGGW	Wokal Fld/Glasgow-Valley County	10/21/2022 1:28	10/21/2022 2:17	0:48	21		26
CP78796	N787FE	C208		Great Falls Intt	GGGW	Wokal Fld/Glasgow-Valley County	10/21/2022 7:58	10/21/2022 9:06	1:07	21		12 ANALE
KAP320	N843CA	P212		Wokal Fld/Glasgow-Valley County	KBIL	Billings Logan Intt	10/21/2022 7:59	10/21/2022 9:13	1:13	12	28R	CHMNY
N814HH	N814HH	L 48.26097 -106.02426		Wolf Point, MT	GGGW	Wokal Fld/Glasgow-Valley County	10/21/2022 8:03	10/21/2022 8:14	0:10	8		
N4417W	N4417W	BE36		Wokal Fld/Glasgow-Valley County	U42	South Valley Rgnt	10/21/2022 8:53	10/21/2022 12:46	3:53	8		16
N13228	N13228	C172		Wokal Fld/Glasgow-Valley County	GGGW	Wokal Fld/Glasgow-Valley County	10/21/2022 9:37	10/21/2022 10:12				



CP1796	N765FE	C208	KGTF	Great Falls Intt	GGGW	Wokal Fld/Glasgow-Valley County	10/26/2022 7:59	10/26/2022 9:18	1:19	21	30 ANALE
N90EJ	N90EJ	BE9L	GGGW	Wokal Fld/Glasgow-Valley County	PO1	Poplar Muni	10/26/2022 8:02	10/26/2022 8:25	0:22	8	MLS348109 ZIKIK
N814HH	N814HH		GGGW	Wokal Fld/Glasgow-Valley County	KBIL	Billings Logan Intt	10/26/2022 9:29	10/26/2022 10:37	1:07	12 28R	
N584ST	N584ST	PC12	KBIL	Billings Logan Intt	GGGW	Wokal Fld/Glasgow-Valley County	10/26/2022 9:50	10/26/2022 10:36	0:45 28R		30
CP1796	N765FE	C208	GGGW	Wokal Fld/Glasgow-Valley County	KXWA	Williston Basin International Airport	10/26/2022 10:18	10/26/2022 12:04	0:45	8	14
KAP1757	N466CA	C402	KBIL	Billings Logan Intt	GGGW	Wokal Fld/Glasgow-Valley County	10/26/2022 11:17	10/26/2022 12:14	0:57 28R		
KAP311	N466CA	C402	KBIL	Billings Logan Intt	GGGW	Wokal Fld/Glasgow-Valley County	10/26/2022 11:17	10/26/2022 12:12	0:54 28R		12
N584ST	N584ST	PC12	GGGW	Wokal Fld/Glasgow-Valley County	KBIL	Billings Logan Intt	10/26/2022 11:27	10/26/2022 12:17	0:49	8 28R	
KAP1760	N466CA	C402	GGGW	Wokal Fld/Glasgow-Valley County	KBIL	Billings Logan Intt	10/26/2022 12:35	10/26/2022 13:40	1:04	12	
CP17796	N750FX	C208	KXWA	Williston Basin International Airport	GGGW	Wokal Fld/Glasgow-Valley County	10/26/2022 12:55	10/26/2022 12:48	0:53	14	26
CP1796	N750FX	C208	KXWA	Williston Basin International Airport	GGGW	Wokal Fld/Glasgow-Valley County	10/26/2022 12:58	10/26/2022 12:47	0:49	32	
N584ST	N584ST	PC12	KBIL	Billings Logan Intt	GGGW	Wokal Fld/Glasgow-Valley County	10/26/2022 13:10	10/26/2022 13:54	0:44 28R		30
N90EJ	N90EJ	BE9L	PO1	Poplar Muni	GGGW	Wokal Fld/Glasgow-Valley County	10/26/2022 15:37	10/26/2022 15:53	0:15		26
N814HH	N814HH		KBIL	Billings Logan Intt	GGGW	Wokal Fld/Glasgow-Valley County	10/26/2022 15:38	10/26/2022 16:30	0:52	25	12
N90EJ	N90EJ	BE9L	GGGW	Wokal Fld/Glasgow-Valley County	KBIL	Billings Logan Intt	10/26/2022 16:33	10/26/2022 17:19	0:45	12 28R	
CP17796	N750FX	C208	GGGW	Wokal Fld/Glasgow-Valley County	KGTF	Great Falls Intt	10/26/2022 17:16	10/26/2022 18:49	1:33	12	21 GGW V430 HVR V257 GTF
N719BC	N719BC		GGGW	Wokal Fld/Glasgow-Valley County	GGGW	Wokal Fld/Glasgow-Valley County	10/26/2022 17:53	10/26/2022 18:24	0:31	12	12
KAP1761	N267CA	C402	KBIL	Billings Logan Intt	GGGW	Wokal Fld/Glasgow-Valley County	10/26/2022 19:23	10/26/2022 20:23	0:59 28R		
KAP357	N267CA	C402	KBIL	Billings Logan Intt	GGGW	Wokal Fld/Glasgow-Valley County	10/26/2022 19:27	10/26/2022 20:23	0:56 28R		12
KAP357	N267CA	C402	GGGW	Wokal Fld/Glasgow-Valley County	KBIL	Billings Logan Intt	10/27/2022 7:54	10/27/2022 9:01	1:07	8 28R	
N340MH	N340MH	C340	KBIS	Bismarck Muni	GGGW	Wokal Fld/Glasgow-Valley County	10/27/2022 7:55	10/27/2022 8:26	1:30	13	26
CP1796	N787FE	C208	KGTF	Great Falls Intt	GGGW	Wokal Fld/Glasgow-Valley County	10/27/2022 8:17	10/27/2022 9:31	1:13	21	26 ANALE
KAP6	N256CA	C402	KBIL	Billings Logan Intt	GGGW	Wokal Fld/Glasgow-Valley County	10/27/2022 9:56	10/27/2022 10:55	0:59 28R		26 BIL012038
CP1796	N787FE	C208	GGGW	Wokal Fld/Glasgow-Valley County	KXWA	Williston Basin International Airport	10/27/2022 10:25	10/27/2022 12:07	0:41	8	14
N1704Q	N1704Q	C182	GGGW	Wokal Fld/Glasgow-Valley County	MT04	Ofert	10/27/2022 11:26	10/27/2022 11:40	0:13	26	
KAP6	N256CA	C402	GGGW	Wokal Fld/Glasgow-Valley County	KBIL	Billings Logan Intt	10/27/2022 11:55	10/27/2022 12:59	1:03	26 28R	
CP1796	N765FE	C208	KXWA	Williston Basin International Airport	GGGW	Wokal Fld/Glasgow-Valley County	10/27/2022 13:05	10/27/2022 13:04	0:59	14	26
N711P	N711P	PC12	GGGW	Wokal Fld/Glasgow-Valley County	KBIL	Billings Logan Intt	10/27/2022 15:47	10/27/2022 16:34	0:46	26 28R	
N340MH	N340MH	C340	GGGW	Wokal Fld/Glasgow-Valley County	KBIS	Bismarck Muni	10/27/2022 15:56	10/27/2022 18:09	1:12	26	13
N575TD	N575TD	C172	L 48.11595-106.69591	Glasgow, MT	GGGW	Wokal Fld/Glasgow-Valley County	10/27/2022 16:09	n/a		26	
CP17796	N765FE	C208	GGGW	Wokal Fld/Glasgow-Valley County	KGTF	Great Falls Intt	10/27/2022 17:08	10/27/2022 18:47	1:39	26	21 GGW V430 HVR V257 GTF
N711P	N711P	PC12	KBIL	Billings Logan Intt	GGGW	Wokal Fld/Glasgow-Valley County	10/27/2022 17:26	10/27/2022 18:14	0:47 28R		30
KAP320	N945CA	P212	KBIL	Billings Logan Intt	GGGW	Wokal Fld/Glasgow-Valley County	10/27/2022 18:11	10/27/2022 19:18	1:07 28R		30 CHMNY
N711P	N711P	PC12	GGGW	Wokal Fld/Glasgow-Valley County	L 48.38681-107.69326	Glasgow, MT	10/27/2022 21:07	n/a		26	
N711P	N711P	PC12	KBIL	Billings Logan Intt	GGGW	Wokal Fld/Glasgow-Valley County	10/28/2022 0:03	10/28/2022 1:11	1:07 28R		
N711P	N711P	PC12	KBIL	Billings Logan Intt	GGGW	Wokal Fld/Glasgow-Valley County	10/28/2022 3:40	10/28/2022 4:26	0:46 28R		30
CP1796	N765FE	C208	KGTF	Great Falls Intt	GGGW	Wokal Fld/Glasgow-Valley County	10/28/2022 7:35	10/28/2022 8:43	1:08	21	12 ANALE
KAP320	N945CA	P212	GGGW	Wokal Fld/Glasgow-Valley County	KBIL	Billings Logan Intt	10/28/2022 7:52	10/28/2022 9:04	1:12	12 28R	CHMNY
KAP1757	N890CA	C402	KBIL	Billings Logan Intt	GGGW	Wokal Fld/Glasgow-Valley County	10/28/2022 10:00	10/28/2022 10:59	0:59	7	
N604MD	N604MD	C208	KRDM	Roberts Fld	GGGW	Wokal Fld/Glasgow-Valley County	10/28/2022 10:16	10/28/2022 15:55	4:39	11	26 KALW KLWS MSO KGTF
KAP787	N890CA	C402	L 46.38528-108.11694	Roundup, MT	GGGW	Wokal Fld/Glasgow-Valley County	10/28/2022 10:16	10/28/2022 10:58	0:42	12	
KAP1760	N890CA	C402	GGGW	Wokal Fld/Glasgow-Valley County	KBIL	Billings Logan Intt	10/28/2022 11:30	10/28/2022 12:33	1:03	26	
N584ST	N584ST	PC12	GGGW	Wokal Fld/Glasgow-Valley County	KFAR	Hector Intt	10/28/2022 13:47	10/28/2022 16:16	1:29	8	18 JONOK FONZA
KEN75	N830RR	PC12	L 48.11895-105.65432	Wolf Point, MT	GGGW	Wokal Fld/Glasgow-Valley County	10/28/2022 14:22	n/a		26	
KEN75	N830RR	PC12	GGGW	Wokal Fld/Glasgow-Valley County	KBFI	Boeing Field Intt	10/28/2022 15:11	10/28/2022 17:13	3:02	26 14R	BELCA GEG GLASR1
CP17796	N765FE	C208	GGGW	Wokal Fld/Glasgow-Valley County	KGTF	Great Falls Intt	10/28/2022 17:15	10/28/2022 18:46	1:31	8	21 GGW V430 HVR V257 GTF
KAP130	N747WS	C402	KBIL	Billings Logan Intt	GGGW	Wokal Fld/Glasgow-Valley County	10/28/2022 18:21	10/28/2022 19:25	1:03 28R		30 MSL317088 JITAG
N5209J	N5209J	C310	L 48.15079-105.43771	Wolf Point, MT	GGGW	Wokal Fld/Glasgow-Valley County	10/29/2022 7:09	10/29/2022 7:27	0:18		26
KAP130	N747WS	C402	GGGW	Wokal Fld/Glasgow-Valley County	KBIL	Billings Logan Intt	10/29/2022 7:40	10/29/2022 8:45	1:04	26 28R	MLS326097
N5209J	N5209J	C310	GGGW	Wokal Fld/Glasgow-Valley County	S25	Watford City Muni	10/29/2022 7:52	10/29/2022 9:35	0:43	8	30
N604MD	N604MD	C208	GGGW	Wokal Fld/Glasgow-Valley County	KIDA	Idaho Falls Rgnl	10/29/2022 9:45	10/29/2022 15:34	5:49	8	3
KAP728	N335CA	P212	KBIL	Billings Logan Intt	GGGW	Wokal Fld/Glasgow-Valley County	10/29/2022 9:54	10/29/2022 11:01	1:07 28R		26
N711P	N711P	PC12	GGGW	Wokal Fld/Glasgow-Valley County	KBIL	Billings Logan Intt	10/29/2022 10:51	10/29/2022 11:41	0:50	8 28R	
N9602X	N9602X	C210	GGGW	Wokal Fld/Glasgow-Valley County	KHVR	Havre City-County	10/29/2022 11:54	10/29/2022 12:56	1:02	26	26
KAP728	N335CA	P212	GGGW	Wokal Fld/Glasgow-Valley County	KBIL	Billings Logan Intt	10/29/2022 12:00	10/29/2022 13:12	1:12	26	25
N711P	N711P	PC12	KBIL	Billings Logan Intt	GGGW	Wokal Fld/Glasgow-Valley County	10/29/2022 12:28	10/29/2022 13:12	0:43 28R		30 MLS254101
N5209J	N5209J	C310	S25	Watford City Muni	GGGW	Wokal Fld/Glasgow-Valley County	10/29/2022 13:05	10/29/2022 12:52	0:46	30	26
N5209J	N5209J	C310	GGGW	Wokal Fld/Glasgow-Valley County	L 48.15564-105.50253	Wolf Point, MT	10/29/2022 13:06	n/a		30	
N9602X	N9602X	C210	KHVR	Havre City-County	GGGW	Wokal Fld/Glasgow-Valley County	10/29/2022 13:32	10/29/2022 14:18	0:46	26	26
N4417W	N4417W	BE36	KJEF	Jefferson City Meml	GGGW	Wokal Fld/Glasgow-Valley County	10/29/2022 15:59	10/29/2022 20:36	5:37	12	30
KAP1761	N18V	C402	KBIL	Billings Logan Intt	GGGW	Wokal Fld/Glasgow-Valley County	10/29/2022 17:52	10/29/2022 18:51	0:59	7	30
KAP1756	N18V	C402	GGGW	Wokal Fld/Glasgow-Valley County	KBIL	Billings Logan Intt	10/30/2022 8:16	10/30/2022 9:26	1:10	26	
N711P	N711P	PC12	GGGW	Wokal Fld/Glasgow-Valley County	L 48.34981-107.70613	Glasgow, MT	10/30/2022 9:54	n/a		12	
KAP7134	N256CA	C402	KBIL	Billings Logan Intt	GGGW	Wokal Fld/Glasgow-Valley County	10/30/2022 9:58	10/30/2022 10:56	0:58 28R		26
N568MC	N568MC	C825	KLWT	Lewistown Muni	GGGW	Wokal Fld/Glasgow-Valley County	10/30/2022 10:50	10/30/2022 11:40	0:50	3	12
KAP1760	N256CA	C402	GGGW	Wokal Fld/Glasgow-Valley County	KBIL	Billings Logan Intt	10/30/2022 11:47	10/30/2022 12:50	1:03	12	
BLK35	BLK35	GLF5	KBIL	Billings Logan Intt	GGGW	Wokal Fld/Glasgow-Valley County	10/30/2022 12:44	10/30/2022 13:16	0:32 28R		12 CHMNY
N711P	N711P	PC12	KBIL	Billings Logan Intt	GGGW	Wokal Fld/Glasgow-Valley County	10/30/2022 12:50	10/30/2022 13:35	0:45 28R		26
N568MC	N568MC	C825	GGGW	Wokal Fld/Glasgow-Valley County	L 47.15886-109.38418	Lewistown, MT	10/30/2022 15:54	n/a		26	
BLK35	BLK35	GLF5	GGGW	Wokal Fld/Glasgow-Valley County	KAVP	Scranton Intt	10/30/2022 16:28	10/30/2022 21:20	2:51	30	22 MLS014104
KAP920	N466CA	C402	KBIL	Billings Logan Intt	GGGW	Wokal Fld/Glasgow-Valley County	10/30/2022 18:24	10/30/2022 19:25	1:00 28R		30 CHMNY
N711P	N711P	PC12	GGGW	Wokal Fld/Glasgow-Valley County	L 48.14633-105.41290	Wolf Point, MT	10/31/2022 0:14	n/a		8	
N711P	N711P	PC12	KBIL	Billings Logan Intt	GGGW	Wokal Fld/Glasgow-Valley County	10/31/2022 2:56	10/31/2022 3:41	0:45	25	30
KAP920	N466CA	C402	GGGW	Wokal Fld/Glasgow-Valley County	KBIL	Billings Logan Intt	10/31/2022 7:54	10/31/2022 9:00	1:05	12 28R	
KAP79	N903CA	C402	KBIL	Billings Logan Intt	GGGW	Wokal Fld/Glasgow-Valley County	10/31/2022 9:50	10/31/2022 10:51	1:01 28R		12 CHMNY
KAP79	N903CA	C402	GGGW	Wokal Fld/Glasgow-Valley County	KBIL	Billings Logan Intt	10/31/2022 11:52	10/31/2022 13:01	1:09	12	25 CHMNY
N711P	N711P	PC12	GGGW	Wokal Fld/Glasgow-Valley County	KBIL	Billings Logan Intt	10/31/2022 17:40	10/31/2022 18:30	0:50	12 28R	
KAP129	N499CA	C402	KBIL	Billings Logan Intt	GGGW	Wokal Fld/Glasgow-Valley County	10/31/2022 18:23	10/31/2022 19:26	1:02 28R		12 CHMNY
N194CS	N194CS	PC12	GGGW	Wokal Fld/Glasgow-Valley County	L 48.34662-107.68348	Glasgow, MT	10/31/2022 19:16	n/a		8	
N711P	N711P	PC12	KBIL	Billings Logan Intt	GGGW	Wokal Fld/Glasgow-Valley County	10/31/2022 19:32	10/31/2022 20:16	0:44 28R		30 MLS270087
N194CS	N194CS	PC12	KBIL	Billings Logan Intt	GGGW	Wokal Fld/Glasgow-Valley County	10/31/2022 22:31	10/31/2022 23:14	0:43 28R		8
KAP129	N499CA	C402	GGGW	Wokal Fld/Glasgow-Valley County	KBIL	Billings Logan Intt	11/1/2022 7:49	11/1/2022 9:01	1:12	8 28R	CHMNY
CP1796	N765FE	C208	KGTF	Great Falls Intt	GGGW	Wokal Fld/Glasgow-Valley County	11/1/2022 8:00	11/1/2022 9:13	1:13	21	12 ANALE
KAP505	N267CA	C402	KBIL	Billings Logan Intt	GGGW	Wokal Fld/Glasgow-Valley County	11/1/2022 10:07	11/1/2022 11:00	0:52 28R		12
KAP505	N267CA	C402	GGGW	Wokal Fld/Glasgow-Valley County	KBIL	Billings Logan Intt	11/1/2022 12:09	11/1/2022 13:23	1:13	8 28R	
N402RV	N402RV		GGGW	Wokal Fld/Glasgow-Valley County	GGGW	Wokal Fld/Glasgow-Valley County	11/1/2022 15:05	11/1/2022 16:31	1:26	26	12
CP17796	N765FE	C208	GGGW	Wokal Fld/Glasgow-Valley County	KGTF	Great Falls Intt	11/1/2022 16:39	11/1/2022 18:09	1:30	12	21 GGW V430 HVR V257 GTF
KAP795	N945CA	P212	KBIL	Billings Logan Intt	GGGW	Wokal Fld/Glasgow-Valley County	11/1/2022 18:30	11/1/2022 19:33	1:02 28R		12 CHMNY
RCA141	N157SG	C340	KBIS	Bismarck Muni	GGGW	Wokal Fld/Glasgow-Valley County	11/2/2022 4:24	11/2/2022 5:06	1:41	13	30 4721N/10252W HUKAL
RCA141	N157SG	C340	GGGW	Wokal Fld/Glasgow-Valley County	KS DY	Sidney-Richland Rgnl	11/2/2022 5:26	11/2/2022 6:13	0:46	8	1 MSL338113 EXADE



KAP12	N747WS	C402	KGWV	Wokal Fld/Glasgow-Valley County	KBIL	Billings Logan Intt	11/8/2022 8:26	11/8/2022 9:34	1:08	30	10L	CHMNY
CF78796	N765FE	C208	KGTF	Great Falls Intt	KGWV	Wokal Fld/Glasgow-Valley County	11/8/2022 10:28	11/8/2022 12:07	1:39	21		30 GTF V257 HVR V430 GGW
N205EJ	N205EJ	BE20	KGWV	Wokal Fld/Glasgow-Valley County	KBIL	Billings Logan Intt	11/8/2022 14:30	11/8/2022 15:23	0:52	30	10L	
CF77796	N765FE	C208	KGWV	Wokal Fld/Glasgow-Valley County	KGTF	Great Falls Intt	11/8/2022 17:11	11/8/2022 18:34	1:23	30		21 GGW V430 HVR V257 GTF
N711TP	N711TP	PC12	KGWV	Wokal Fld/Glasgow-Valley County	KGWV	Dawson Community	11/8/2022 20:27	11/8/2022 20:57	0:29	30		30 MLS345095 ACAKO
N711TP	N711TP	PC12	KBIL	Billings Logan Intt	KGWV	Wokal Fld/Glasgow-Valley County	11/8/2022 23:56	11/9/2022 0:39	0:43	10L		30
RCA141	N157SG	C340	KSDY	Sidney-Richland Rgnl	KGWV	Wokal Fld/Glasgow-Valley County	11/9/2022 4:59	11/9/2022 5:41	0:42		1	30 MLS032108 HUKAL
N711TP	N711TP	PC12	KGWV	Wokal Fld/Glasgow-Valley County	KBIL	Billings Logan Intt	11/9/2022 5:18	11/9/2022 6:12	0:53		8	10L
RCA141	N157SG	C340	KGWV	Wokal Fld/Glasgow-Valley County	KSDY	Sidney-Richland Rgnl	11/9/2022 6:06	11/9/2022 6:50	0:43		8	1
N205EJ	N205EJ	BE20	KBIL	Billings Logan Intt	KGWV	Wokal Fld/Glasgow-Valley County	11/9/2022 6:47	11/9/2022 7:34	0:47	10L		1 MLS338112 EXADE CATUM
N205EJ	N205EJ	BE20	KGWV	Wokal Fld/Glasgow-Valley County	KSDY	Sidney-Richland Rgnl	11/9/2022 7:46	11/9/2022 8:16	0:30		8	
RCA242	N132RX	C402	KBIL	Billings Logan Intt	KGWV	Wokal Fld/Glasgow-Valley County	11/9/2022 9:03	11/9/2022 10:14	1:10	10L		12 PO1
N205EJ	N205EJ	BE20	KSDY	Sidney-Richland Rgnl	KGWV	Wokal Fld/Glasgow-Valley County	11/9/2022 16:01	11/9/2022 16:32	0:31		1	30 HUKAL
N205EJ	N205EJ	BE20	KGWV	Wokal Fld/Glasgow-Valley County	KBIL	Billings Logan Intt	11/9/2022 16:44	11/9/2022 17:32	0:48		8	10L
RCA242	N132RX	C402	KGWV	Wokal Fld/Glasgow-Valley County	KBIL	Billings Logan Intt	11/9/2022 17:27	11/9/2022 18:30	1:02		12	10L
N711TP	N711TP	PC12	KBIL	Billings Logan Intt	KGWV	Wokal Fld/Glasgow-Valley County	11/9/2022 19:27	11/9/2022 20:19	0:51	10L		12 MLS255095 KEEVR
RCA242	N132RX	C402	KBIL	Billings Logan Intt	KGWV	Wokal Fld/Glasgow-Valley County	11/10/2022 7:20	11/10/2022 9:47	2:27	10L		30 INGMH
CF78796	N765FE	C208	KGTF	Great Falls Intt	KGWV	Wokal Fld/Glasgow-Valley County	11/10/2022 8:18	11/10/2022 9:59	1:41		21	30 ANALE
N200EJ	N200EJ	BE20	KBIL	Billings Logan Intt	KGWV	Wokal Fld/Glasgow-Valley County	11/10/2022 13:06	11/10/2022 13:54	0:48	28R		30 MLS253102 JITAG HUKAL
N200EJ	N200EJ	BE20	KGWV	Wokal Fld/Glasgow-Valley County	KXWA	Williston Basin International Airport	11/10/2022 14:41	11/10/2022 16:14	0:33		30	32 MLS352113 VUYUC
N711TP	N711TP	PC12	KGWV	Wokal Fld/Glasgow-Valley County	M75	Matta	11/10/2022 14:48	11/10/2022 15:08	0:20	30		BOWDN
RCA242	N132RX	C402	KGWV	Wokal Fld/Glasgow-Valley County	PO1	Poplar Muni	11/10/2022 14:53	11/10/2022 15:15	0:22	30		MLS341113
CF77796	N765FE	C208	KGWV	Wokal Fld/Glasgow-Valley County	KGTF	Great Falls Intt	11/10/2022 17:14	11/10/2022 18:38	1:24		8	21 GGW V430 HVR V257 GTF
N711TP	N711TP	PC12	KBIL	Billings Logan Intt	KGWV	Wokal Fld/Glasgow-Valley County	11/10/2022 18:17	11/10/2022 19:07	0:50	28R		30
KAP320	P212	KBIL	Billings Logan Intt	Billings Logan Intt	KGWV	Wokal Fld/Glasgow-Valley County	11/10/2022 18:40	11/10/2022 19:34	0:54	28R		CHMNY
KAP320	N743CA	P212	KBIL	Billings Logan Intt	KGWV	Wokal Fld/Glasgow-Valley County	11/10/2022 18:40	11/10/2022 19:53	1:12	28R		30 CHMNY
N711TP	N711TP	PC12	KGWV	Wokal Fld/Glasgow-Valley County	L 48.15843 - 105.39645	Wolf Point, MT	11/10/2022 19:36		n/a		12	
KAP1756	N743CA	P212	KGWV	Wokal Fld/Glasgow-Valley County	KBIL	Billings Logan Intt	11/11/2022 11:08	11/11/2022 12:17	1:08		12	CHMNY
N711TP	N711TP	PC12	KBIL	Billings Logan Intt	KGWV	Wokal Fld/Glasgow-Valley County	11/12/2022 13:49	11/12/2022 14:34	0:45	28R		30 BILO21017 JITAG HUKAL
N711TP	N711TP	PC12	KGWV	Wokal Fld/Glasgow-Valley County	KSDY	Sidney-Richland Rgnl	11/13/2022 8:18	11/13/2022 8:53	0:35		12	1
N793DC	N793DC	BE20	KBIL	Billings Logan Intt	KGWV	Wokal Fld/Glasgow-Valley County	11/13/2022 10:19	11/13/2022 11:06	0:47	28R		30 MLS69085 JITAG
KAP357	N890CA	C402	KBIL	Billings Logan Intt	KGWV	Wokal Fld/Glasgow-Valley County	11/13/2022 11:21	11/13/2022 12:34	1:13	28R		30 MLS279081 JITAG
N793DC	N793DC	BE20	KGWV	Wokal Fld/Glasgow-Valley County	KBIL	Billings Logan Intt	11/13/2022 11:57	11/13/2022 12:37	0:40		30	28R
N711TP	N711TP	PC12	KBIL	Billings Logan Intt	KGWV	Wokal Fld/Glasgow-Valley County	11/13/2022 12:58	11/13/2022 13:54	0:56	28R		30 MLS278084 JITAG
KAP7134	N945CA	P212	KBIL	Billings Logan Intt	KGWV	Wokal Fld/Glasgow-Valley County	11/13/2022 13:26	11/13/2022 14:44	1:18	28R		30 CHMNY
KAP7134	N945CA	P212	KGWV	Wokal Fld/Glasgow-Valley County	KBIL	Billings Logan Intt	11/13/2022 15:46	11/13/2022 16:53	1:07		12	28R
KAP29	N499CA	C402	KBIL	Billings Logan Intt	KGWV	Wokal Fld/Glasgow-Valley County	11/13/2022 18:39	11/13/2022 19:48	1:09	28R		30 CHMNY
CF78796	N765FE	C208	KGTF	Great Falls Intt	KGWV	Wokal Fld/Glasgow-Valley County	11/14/2022 6:42	11/14/2022 8:19	1:36		21	30 ANALE
N200EJ	N200EJ	BE20	KBIL	Billings Logan Intt	KGWV	Wokal Fld/Glasgow-Valley County	11/14/2022 7:00	11/14/2022 7:48	0:47	28R		30 MLS303081 JITAG
N200EJ	N200EJ	BE20	KGWV	Wokal Fld/Glasgow-Valley County	PO1	Poplar Muni	11/14/2022 7:59	11/14/2022 8:19	0:19		8	ZKIK
KAP29	N499CA	C402	KGWV	Wokal Fld/Glasgow-Valley County	KBIL	Billings Logan Intt	11/14/2022 8:23	11/14/2022 9:24	1:00		30	28R
KAP320	N743CA	P212	KBIL	Billings Logan Intt	KGWV	Wokal Fld/Glasgow-Valley County	11/14/2022 12:55	11/14/2022 14:16	1:21	28R		30 CHMNY
N711TP	N711TP	PC12	KGWV	Wokal Fld/Glasgow-Valley County	9S2	Scobey	11/14/2022 14:44	11/14/2022 15:07	0:22		30	MLS344122 NJUBU
N814DM	N814DM	C525	KCPH	Casper/Natrona County Intt	KGWV	Wokal Fld/Glasgow-Valley County	11/14/2022 14:46	11/14/2022 16:00	1:13		26	30 DDY283011
KAP320	N743CA	P212	KGWV	Wokal Fld/Glasgow-Valley County	KBIL	Billings Logan Intt	11/14/2022 14:59	11/14/2022 16:04	1:04		30	28R
N814DM	N814DM	C525	KGWV	Wokal Fld/Glasgow-Valley County	KBIL	Billings Logan Intt	11/14/2022 16:02	11/14/2022 16:47	0:45		30	28R
N200EJ	N200EJ	BE20	PO1	Poplar Muni	KGWV	Wokal Fld/Glasgow-Valley County	11/14/2022 16:03	11/14/2022 16:21	0:18			30 MLS001108 NEGAE
N200EJ	N200EJ	BE20	KGWV	Wokal Fld/Glasgow-Valley County	KBIL	Billings Logan Intt	11/14/2022 16:40	11/14/2022 17:21	0:40		30	28R
CF77796	N765FE	C208	KGWV	Wokal Fld/Glasgow-Valley County	KGTF	Great Falls Intt	11/14/2022 16:55	11/14/2022 18:25	1:29		26	21 ANALE
N711TP	N711TP	PC12	KBIL	Billings Logan Intt	KGWV	Wokal Fld/Glasgow-Valley County	11/14/2022 17:46	11/14/2022 18:40	0:53	28R		30 MLS272083 JITAG
KAP12	N903CA	C402	KBIL	Billings Logan Intt	KGWV	Wokal Fld/Glasgow-Valley County	11/14/2022 18:51	11/14/2022 20:03	1:12	28R		30 MLS277081 JITAG
N711TP	N711TP	PC12	KGWV	Wokal Fld/Glasgow-Valley County	KBIL	Billings Logan Intt	11/14/2022 19:55	11/14/2022 20:42	0:46		12	28R
N711TP	N711TP	PC12	KBIL	Billings Logan Intt	KGWV	Wokal Fld/Glasgow-Valley County	11/14/2022 21:47	11/14/2022 22:43	0:55	28R		30 MLS253099 JITAG
KAP1756	N903CA	C402	KGWV	Wokal Fld/Glasgow-Valley County	KBIL	Billings Logan Intt	11/15/2022 8:04	11/15/2022 9:05	1:00		12	CHMNY
KAP12	N903CA	C402	KGWV	Wokal Fld/Glasgow-Valley County	KBIL	Billings Logan Intt	11/15/2022 8:09	11/15/2022 9:06	0:56		26	28R
CF78796	N765FE	C208	KGTF	Great Falls Intt	KGWV	Wokal Fld/Glasgow-Valley County	11/15/2022 9:01	11/15/2022 10:24	1:23		21	12 ANALE
KAP505	N747WS	C402	KBIL	Billings Logan Intt	KGWV	Wokal Fld/Glasgow-Valley County	11/15/2022 11:15	11/15/2022 12:32	1:16	28R		12 MLS290079 ATCHY
KAP505	N747WS	C402	KGWV	Wokal Fld/Glasgow-Valley County	KBIL	Billings Logan Intt	11/15/2022 12:57	11/15/2022 14:01	1:03		12	28R
CF77796	N765FE	C208	KGWV	Wokal Fld/Glasgow-Valley County	KGTF	Great Falls Intt	11/15/2022 16:52	11/15/2022 18:20	1:28		8	21 ANALE
N711TP	N711TP	PC12	KGWV	Wokal Fld/Glasgow-Valley County	M75	Matta	11/15/2022 17:30	11/15/2022 17:53	0:22		12	BOWDN
KAP795	N945CA	P212	KBIL	Billings Logan Intt	KGWV	Wokal Fld/Glasgow-Valley County	11/15/2022 18:30	11/15/2022 19:45	1:14	28R		30 CHMNY
N711TP	N711TP	PC12	KBIL	Billings Logan Intt	KGWV	Wokal Fld/Glasgow-Valley County	11/15/2022 20:39	11/15/2022 21:38	0:58	28R		30 JITAG
N200EJ	N200EJ	BE20	KBIL	Billings Logan Intt	KGWV	Wokal Fld/Glasgow-Valley County	11/16/2022 7:13	11/16/2022 8:02	0:48	28R		30 JITAG HUKAL
KAP795	N945CA	P212	KGWV	Wokal Fld/Glasgow-Valley County	KBIL	Billings Logan Intt	11/16/2022 7:51	11/16/2022 8:50	0:59		30	28R
CF78796	N765FE	C208	KGTF	Great Falls Intt	KGWV	Wokal Fld/Glasgow-Valley County	11/16/2022 9:02	11/16/2022 10:20	1:18		21	30 ANALE
KAP311	N396CA	P212	KBIL	Billings Logan Intt	KGWV	Wokal Fld/Glasgow-Valley County	11/16/2022 14:53	11/16/2022 16:11	1:17	28R		30 BILO13019
N711TP	N711TP	PC12	KGWV	Wokal Fld/Glasgow-Valley County	PO1	Poplar Muni	11/16/2022 16:20	11/16/2022 16:40	0:20		30	MLS344111 ZKIK
N200EJ	N200EJ	BE20	KGWV	Wokal Fld/Glasgow-Valley County	KBIL	Billings Logan Intt	11/16/2022 16:25	11/16/2022 17:07	0:42		30	28R
CF77796	N765FE	C208	KGWV	Wokal Fld/Glasgow-Valley County	KGTF	Great Falls Intt	11/16/2022 17:02	11/16/2022 19:00	1:57		30	3
KAP311	N396CA	P212	KGWV	Wokal Fld/Glasgow-Valley County	KBIL	Billings Logan Intt	11/16/2022 17:12	11/16/2022 18:11	0:58		30	28R
KAP357	N18V	C402	KBIL	Billings Logan Intt	KGWV	Wokal Fld/Glasgow-Valley County	11/16/2022 18:20	11/16/2022 19:37	1:17	28R		30 BILO15030 JITAG
N711TP	N711TP	PC12	KBIL	Billings Logan Intt	KGWV	Wokal Fld/Glasgow-Valley County	11/16/2022 20:23	11/16/2022 21:19	0:55	28R		30 BILO36004
N340MH	N340MH	C340	KBIS	Bismarck Muni	KGWV	Wokal Fld/Glasgow-Valley County	11/17/2022 8:03	11/17/2022 8:38	1:34		31	30 A719N/10246W HUKAL
CF78796	N765FE	C208	KGTF	Great Falls Intt	KGWV	Wokal Fld/Glasgow-Valley County	11/17/2022 8:27	11/17/2022 10:03	1:35		21	30 ANALE
RCA388	N157SG	C340	KSDY	Sidney-Richland Rgnl	KGWV	Wokal Fld/Glasgow-Valley County	11/17/2022 9:12	11/17/2022 9:59	0:47		1	30 MLS023101 HUKAL
KAP357	N890CA	C402	KGWV	Wokal Fld/Glasgow-Valley County	KBIL	Billings Logan Intt	11/17/2022 9:40	11/17/2022 10:33	0:53		30	28R
RCA388	N157SG	C340	KGWV	Wokal Fld/Glasgow-Valley County	KSDY	Sidney-Richland Rgnl	11/17/2022 10:13	11/17/2022 10:52	0:39		30	1
CF77796	N765FE	C208	KGWV	Wokal Fld/Glasgow-Valley County	KGTF	Great Falls Intt	11/17/2022 17:02	11/17/2022 18:20	1:18		30	21 ANALE GTF
KAP320	N945CA	P212	KBIL	Billings Logan Intt	KGWV	Wokal Fld/Glasgow-Valley County	11/17/2022 18:42	11/17/2022 19:59	1:17	28R		30 CHMNY
N340MH	N340MH	C340	KGWV	Wokal Fld/Glasgow-Valley County	KBIS	Bismarck Muni	11/17/2022 23:10	11/18/2022 1:32	1:22		30	31
N711TP	N711TP	PC12	KGWV	Wokal Fld/Glasgow-Valley County	KOLF	L M Clayton	11/17/2022 23:56	11/18/2022 0:09	0:12		12	29
N711TP	N711TP	PC12	KBIL	Billings Logan Intt	KGWV	Wokal Fld/Glasgow-Valley County	11/18/2022 2:45	11/18/2022 3:38	0:53	28R		30
KAP320	N945CA	P212	KGWV	Wokal Fld/Glasgow-Valley County	KBIL	Billings Logan Intt	11/18/2022 8:16	11/18/2022 9:24	1:07		30	25
CF78796	N765FE	C208	KGTF	Great Falls Intt	KGWV	Wokal Fld/Glasgow-Valley County	11/18/2022 8:18	11/18/2022 9:35	1:16		21	30 GTF V257 HVR V430 GGW
KAP357	N499CA	C402	KBIL	Billings Logan Intt	KGWV	Wokal Fld/Glasgow-Valley County	11/18/2022 8:38	11/18/2022 9:38	0:59	28R		MLS296060 GGW
KAP357	N499CA</											



CP18796	N787FE	C208	KGTF	Great Falls Intl	KGWW	Wokal Fld/Glasgow-Valley County	11/23/2022 8:33	11/23/2022 9:54	1:21	21	26 ANALE
KAP311	N6765T	C402	KBIL	Billings Logan Intl	KGWW	Wokal Fld/Glasgow-Valley County	11/23/2022 10:40	11/23/2022 11:46	1:06 28R		30 KIDN
N711P	N711P	PC12	KGWW	Wokal Fld/Glasgow-Valley County	L 48.13005-105.87984	Wolf Point, MT	11/23/2022 10:56		n/a	8	
KAP311	N6765T	C402	KGWW	Wokal Fld/Glasgow-Valley County	KBIL	Billings Logan Intl	11/23/2022 12:25	11/23/2022 13:28	1:02	30 28R	
N13228	N13228	C172	L 48.15333-106.65607	Glasgow, MT	KGWW	Wokal Fld/Glasgow-Valley County	11/23/2022 14:24	11/23/2022 14:27	0:02		30
CP17796	N787FE	C208	KGWW	Wokal Fld/Glasgow-Valley County	KGTF	Great Falls Intl	11/23/2022 16:24	11/23/2022 17:47	1:23	26	21 ANALE
N711P	N711P	PC12	KBIL	Billings Logan Intl	KGWW	Wokal Fld/Glasgow-Valley County	11/23/2022 16:45	11/23/2022 17:37	0:51 28R		30
KAP357	N256CA	C402	KBIL	Billings Logan Intl	KGWW	Wokal Fld/Glasgow-Valley County	11/23/2022 18:51	11/23/2022 20:27	1:36 28R		
N194CS	N194CS	PC12	KGWW	Wokal Fld/Glasgow-Valley County	L 48.18604-105.83802	Wolf Point, MT	11/23/2022 19:11		n/a	30	
N194CS	N194CS	PC12	KBIL	Billings Logan Intl	KGWW	Wokal Fld/Glasgow-Valley County	11/23/2022 23:25	11/24/2022 0:17	0:51 28R		26
N13228	N13228	C172	KGWW	Wokal Fld/Glasgow-Valley County	L 48.07501-106.66304	Glasgow, MT	11/24/2022 7:51		n/a	8	
KAP357	N256CA	C402	KOLF	L M Clayton	KGWW	Wokal Fld/Glasgow-Valley County	11/24/2022 8:25	11/24/2022 8:45	0:20	29	12
KAP1756	N256CA	C402	KGWW	Wokal Fld/Glasgow-Valley County	KBIL	Billings Logan Intl	11/24/2022 9:24	11/24/2022 10:21	0:57	12	25
KAP1757	N181V	C402	KBIL	Billings Logan Intl	KGWW	Wokal Fld/Glasgow-Valley County	11/24/2022 10:25	11/24/2022 11:35	1:10 28R		12
KAP32	N181V	C402	L 45.86689-108.58583	Billings, MT	KGWW	Wokal Fld/Glasgow-Valley County	11/24/2022 10:30	11/24/2022 11:33	1:03		
N9602X	N9602X	C210	KGWW	Wokal Fld/Glasgow-Valley County	KBIL	Billings Logan Intl	11/24/2022 11:03	11/24/2022 11:37	0:33	12	12
KAP1760	N181V	C402	KGWW	Wokal Fld/Glasgow-Valley County	KBIL	Billings Logan Intl	11/24/2022 11:55	11/24/2022 12:59	1:04	12 28R	
N194CS	N194CS	PC12	KGWW	Wokal Fld/Glasgow-Valley County	L 48.13283-105.93729	Wolf Point, MT	11/24/2022 17:18		n/a	12	
KAP320	N843CA	P212	KBIL	Billings Logan Intl	KGWW	Wokal Fld/Glasgow-Valley County	11/24/2022 18:17	11/24/2022 19:29	1:12	25	30 CHMNY
N194CS	N194CS	PC12	KBIL	Billings Logan Intl	KGWW	Wokal Fld/Glasgow-Valley County	11/24/2022 20:17	11/24/2022 21:06	0:48 28R		30
N194CS	N194CS	PC12	KGWW	Wokal Fld/Glasgow-Valley County	L 48.16909-106.17404	Glasgow, MT	11/24/2022 22:00		n/a	8	
N194CS	N194CS	PC12	KBIL	Billings Logan Intl	KGWW	Wokal Fld/Glasgow-Valley County	11/25/2022 0:50	11/25/2022 1:37	0:46 28R		30
N7VR	N7VR	PAY1	KHCD	Hutchinson Muni	KGWW	Wokal Fld/Glasgow-Valley County	11/25/2022 7:30	11/25/2022 9:27	2:56		26
KAP320	N843CA	P212	KGWW	Wokal Fld/Glasgow-Valley County	KBIL	Billings Logan Intl	11/25/2022 8:00	11/25/2022 9:12	1:11	12	25 CHMNY
N194CS	N194CS	PC12	KGWW	Wokal Fld/Glasgow-Valley County	KBIL	Billings Logan Intl	11/25/2022 8:21	11/25/2022 9:09	0:48	8	25
KAP1757	N890CA	C402	KBIL	Billings Logan Intl	KGWW	Wokal Fld/Glasgow-Valley County	11/25/2022 10:05	11/25/2022 11:10	1:05	7	
KAP787	N890CA	C402	L 45.91944-108.50667	Billings, MT	KGWW	Wokal Fld/Glasgow-Valley County	11/25/2022 10:09	11/25/2022 11:05	0:56		12
N194CS	N194CS	PC12	KBIL	Billings Logan Intl	KGWW	Wokal Fld/Glasgow-Valley County	11/25/2022 10:15	11/25/2022 10:59	0:43	25	8
KAP787	N890CA	C402	KGWW	Wokal Fld/Glasgow-Valley County	KBIL	Billings Logan Intl	11/25/2022 11:50	11/25/2022 12:59	1:09	12 28R	CHMNY
N194CS	N194CS	PC12	KGWW	Wokal Fld/Glasgow-Valley County	KBIL	Billings Logan Intl	11/25/2022 12:11	11/25/2022 13:04	0:52	8 28R	
N194CS	N194CS	PC12	KBIL	Billings Logan Intl	KGWW	Wokal Fld/Glasgow-Valley County	11/25/2022 14:20	11/25/2022 15:01	0:41 28R		30 KGGW
KAP920	N903CA	C402	KBIL	Billings Logan Intl	KGWW	Wokal Fld/Glasgow-Valley County	11/25/2022 18:25	11/25/2022 19:24	0:58 28R		30 MLS292079 HUKAL
N194CS	N194CS	PC12	KGWW	Wokal Fld/Glasgow-Valley County	L 47.20766-104.90137	Glendive, MT	11/25/2022 20:34		n/a	12	
N194CS	N194CS	PC12	KBIL	Billings Logan Intl	KGWW	Wokal Fld/Glasgow-Valley County	11/25/2022 23:47	11/26/2022 0:31	0:44 28R		30
KAP920	N903CA	C402	KGWW	Wokal Fld/Glasgow-Valley County	KBIL	Billings Logan Intl	11/26/2022 8:00	11/26/2022 8:57	0:57	30 10L	CHMNY
KAP728	N785CA	P212	KBIL	Billings Logan Intl	KGWW	Wokal Fld/Glasgow-Valley County	11/26/2022 10:06	11/26/2022 11:19	1:13 10L		26
KAP728	N785CA	P212	KGWW	Wokal Fld/Glasgow-Valley County	KBIL	Billings Logan Intl	11/26/2022 12:24	11/26/2022 13:33	1:08	26 10L	
N4417W	N4417W	B636	KABR	Aberdeen Rgnl	KGWW	Wokal Fld/Glasgow-Valley County	11/26/2022 15:18	11/26/2022 16:50	2:32	31	26
N194CS	N194CS	PC12	KGWW	Wokal Fld/Glasgow-Valley County	KGTF	Great Falls Intl	11/26/2022 23:12	11/27/2022 0:14	1:02	12	21
N910GF	N910GF	C510	KGTF	Great Falls Intl	KGWW	Wokal Fld/Glasgow-Valley County	11/27/2022 1:14	11/27/2022 1:53	0:39	21	12
N194CS	N194CS	PC12	KGTF	Great Falls Intl	KGWW	Wokal Fld/Glasgow-Valley County	11/27/2022 1:29	11/27/2022 2:20	0:50	21	30
N910GF	N910GF	C510	KGWW	Wokal Fld/Glasgow-Valley County	KGTF	Great Falls Intl	11/27/2022 2:44	11/27/2022 3:30	0:45	8	21
KAP32	N6765T	C402	KBIL	Billings Logan Intl	KGWW	Wokal Fld/Glasgow-Valley County	11/27/2022 6:25	11/27/2022 7:21	0:56 28R		12
KAP32	N6765T	C402	KGWW	Wokal Fld/Glasgow-Valley County	KBIL	Billings Logan Intl	11/27/2022 8:06	11/27/2022 9:14	1:08	12 28R	
N194CS	N194CS	PC12	KGWW	Wokal Fld/Glasgow-Valley County	L 48.17546-105.80144	Wolf Point, MT	11/27/2022 11:31		n/a	8	
KAP787	N267CA	C402	KBIL	Billings Logan Intl	KGWW	Wokal Fld/Glasgow-Valley County	11/27/2022 11:57	11/27/2022 12:54	0:56 28R		30
N194CS	N194CS	PC12	KBIL	Billings Logan Intl	KGWW	Wokal Fld/Glasgow-Valley County	11/27/2022 14:16	11/27/2022 14:57	0:41 28R		30
N13228	N13228	C172	L 48.14522-106.64796	Glasgow, MT	KGWW	Wokal Fld/Glasgow-Valley County	11/27/2022 14:17		n/a	26	
KAP787	N267CA	C402	KGWW	Wokal Fld/Glasgow-Valley County	KBIL	Billings Logan Intl	11/27/2022 15:36	11/27/2022 16:50	1:13	12	25
N194CS	N194CS	PC12	KGWW	Wokal Fld/Glasgow-Valley County	L 48.15238-105.46333	Wolf Point, MT	11/27/2022 17:12		n/a	8	
KAP321	N747WS	C402	KBIL	Billings Logan Intl	KGWW	Wokal Fld/Glasgow-Valley County	11/27/2022 18:44	11/27/2022 19:43	0:58 28R		30 MLS312084 EZCUP
N194CS	N194CS	PC12	KBIL	Billings Logan Intl	KGWW	Wokal Fld/Glasgow-Valley County	11/27/2022 20:00	11/27/2022 20:44	0:43 28R		26
N194CS	N194CS	PC12	KGWW	Wokal Fld/Glasgow-Valley County	KPWD	Sher-Wood	11/28/2022 2:20	11/28/2022 2:54	0:34	30	MLS344117 RILMY BEYYA
N194CS	N194CS	PC12	KBIL	Billings Logan Intl	KGWW	Wokal Fld/Glasgow-Valley County	11/28/2022 5:49	11/28/2022 6:37	0:48 28R		30 MLS28879 JITAG
CP18796	N787FE	C208	KGTF	Great Falls Intl	KGWW	Wokal Fld/Glasgow-Valley County	11/28/2022 7:00	11/28/2022 8:26	1:26	3	
N7VR	N7VR	PAY1	KGWW	Wokal Fld/Glasgow-Valley County	KHCD	Hutchinson Muni	11/28/2022 7:52	11/28/2022 11:01	2:09	26	30 ANALE
KAP321	N747WS	C402	KGWW	Wokal Fld/Glasgow-Valley County	KBIL	Billings Logan Intl	11/28/2022 8:07	11/28/2022 9:07	1:00	30 28R	
N194CS	N194CS	PC12	KGWW	Wokal Fld/Glasgow-Valley County	KAPA	Centennial	11/28/2022 10:04	11/28/2022 12:24	2:20	30 17R	
KAP1757	N743CA	P212	KBIL	Billings Logan Intl	KGWW	Wokal Fld/Glasgow-Valley County	11/28/2022 11:21	11/28/2022 12:38	1:17	7	
KAP7134	N743CA	P212	KBIL	Billings Logan Intl	KGWW	Wokal Fld/Glasgow-Valley County	11/28/2022 11:21	11/28/2022 12:31	1:10		30 GGW
KAP7134	N743CA	P212	KGWW	Wokal Fld/Glasgow-Valley County	KBIL	Billings Logan Intl	11/28/2022 13:29	11/28/2022 14:40	1:11	30 28R	CHMNY
N194CS	N194CS	PC12	KAPA	Centennial	KGWW	Wokal Fld/Glasgow-Valley County	11/28/2022 15:33	11/28/2022 17:49	2:15 35R		30 YELLO4 CYS
CP17796	N787FE	C208	KGWW	Wokal Fld/Glasgow-Valley County	KGTF	Great Falls Intl	11/28/2022 16:57	11/28/2022 18:35	1:38	30	21 ANALE
KAP787	N181V	C402	KBIL	Billings Logan Intl	KGWW	Wokal Fld/Glasgow-Valley County	11/29/2022 6:44	11/29/2022 7:50	1:05 28R		30 MLS272084 JITAG
BLK20	BLK20	C56X	KMEM	Memphis Intl	KGWW	Wokal Fld/Glasgow-Valley County	11/29/2022 6:45	11/29/2022 8:43	2:57 18C		30 JTEES ODATE
N55CE	N55CE	SW4	KBTA	Blair Exec	KGWW	Wokal Fld/Glasgow-Valley County	11/29/2022 7:52	11/29/2022 9:14	2:22		30 OVR294039
KAP787	N181V	C402	KGWW	Wokal Fld/Glasgow-Valley County	KBIL	Billings Logan Intl	11/29/2022 8:27	11/29/2022 9:26	0:58	26 28R	
KAP516	N903CA	C402	KBIL	Billings Logan Intl	KGWW	Wokal Fld/Glasgow-Valley County	11/29/2022 10:07	11/29/2022 11:13	1:05 28R		30 CHMNY GGW
KAP516	N903CA	C402	KGWW	Wokal Fld/Glasgow-Valley County	KBIL	Billings Logan Intl	11/29/2022 11:53	11/29/2022 12:56	1:02	30 28R	CHMNY BIL
BLK20	BLK20	C56X	KGWW	Wokal Fld/Glasgow-Valley County	KMEM	Memphis Intl	11/29/2022 13:39	11/29/2022 17:24	2:44	30 18C	WHOLL BRBQ3
N194CS	N194CS	PC12	KGWW	Wokal Fld/Glasgow-Valley County	KOLF	L M Clayton	11/29/2022 13:47	11/29/2022 14:01	0:13	30	11
N55CE	N55CE	SW4	KGWW	Wokal Fld/Glasgow-Valley County	KBTA	Blair Exec	11/29/2022 14:42	11/29/2022 17:47	2:04	30	
N194CS	N194CS	PC12	KOLF	L M Clayton	KGWW	Wokal Fld/Glasgow-Valley County	11/29/2022 15:02	11/29/2022 15:19	0:17	29	30
N194CS	N194CS	PC12	KGWW	Wokal Fld/Glasgow-Valley County	KPWD	Sher-Wood	11/29/2022 18:49	11/29/2022 19:27	0:37	30	RILMY BEYYA
KAP1761	N843CA	P212	KBIL	Billings Logan Intl	KGWW	Wokal Fld/Glasgow-Valley County	11/29/2022 19:03	11/29/2022 20:14	1:10 28R		30 CHMNY
N194CS	N194CS	PC12	KBIL	Billings Logan Intl	KGWW	Wokal Fld/Glasgow-Valley County	11/29/2022 22:22	11/29/2022 23:13	0:50 28R		30 MLS255104
RCA141	N157SG	C340	KGWW	Wokal Fld/Glasgow-Valley County	KSDY	Sidney-Richland Rgnl	11/30/2022 5:50	11/30/2022 6:29	0:38	8	19 MLS343108 HAKET
N200EJ	N200EJ	BE20	KBIL	Billings Logan Intl	KGWW	Wokal Fld/Glasgow-Valley County	11/30/2022 6:59	11/30/2022 7:38	0:39 28R		30 CHMNY
KAP795	N843CA	P212	KGWW	Wokal Fld/Glasgow-Valley County	KBIL	Billings Logan Intl	11/30/2022 8:08	11/30/2022 9:23	1:14	12 28R	CHMNY BIL
CP18796	N787FE	C208	KGTF	Great Falls Intl	KGWW	Wokal Fld/Glasgow-Valley County	11/30/2022 9:53	11/30/2022 11:08	1:15	21	12 ANALE
KAP311	N396CA	P212	KBIL	Billings Logan Intl	KGWW	Wokal Fld/Glasgow-Valley County	11/30/2022 10:38	11/30/2022 11:35	0:56 28R		12
KAP1760	N396CA	P212	KGWW	Wokal Fld/Glasgow-Valley County	KBIL	Billings Logan Intl	11/30/2022 12:21	11/30/2022 13:40	1:19	12	25
N206CW	N206CW	B633	KGWW	Wokal Fld/Glasgow-Valley County	KBZN	Bozeman Yellowstone Intl	11/30/2022 13:19	11/30/2022 15:10	1:51	8	11
KAP828	N651CA	P212	KGWW	Wokal Fld/Glasgow-Valley County	KBIL	Billings Logan Intl	11/30/2022 13:45	11/30/2022 15:04	1:18	12 28R	
N194CS	N194CS	PC12	KGWW	Wokal Fld/Glasgow-Valley County	L 48.15596-105.36301	Wolf Point, MT	11/30/2022 13:47		n/a	12	
N7DD	N7DD	MU2	KABR	Aberdeen Rgnl	KGWW	Wokal Fld/Glasgow-Valley County	11/30/2022 15:28	11/30/2022 16:11	1:43	31	8
N200EJ	N200EJ	BE20	KGWW	Wokal Fld/Glasgow-Valley County	KBIL	Billings Logan Intl	11/30/2022 16:01	11/30/2022 16:46	0:44	8 28R	
N194CS	N194CS	PC12	KBIL	Billings Logan Intl	KGWW	Wokal Fld/Glasgow-Valley County	11/30/2022 16:48	11/30/2022 17:32	0:44 28R		12
N618DE	N618DE	B407	L 48.28314-107.21572	Glasgow, MT	KGWW	Wokal Fld/Glasgow-Valley County	11/30/2022 16:54	11/30/2022 17:11	0:16		
CP17796	N787FE	C208	KGWW	Wokal Fld/Glasgow-Valley County	KGTF	Great Falls Intl	11/30/2022 17:36	11/30/2022 19:15	1:39	12	21 MLS337113 ANALE
KAP357	N747WS	C402	KBIL	Billings Logan Intl	KGWW	Wokal Fld/Glasgow-Valley County	11/30/2022 18:46	11/30/2022 19:42			



KAP1757	N335CA	P212	KBIL	Billings Logan Intt	GGWW	Wokal Fld/Glasgow-Valley County	12/5/2022 14:59	12/5/2022 16:07	1:07	28R		
KAP728	N335CA	P212	KBIL	Billings Logan Intt	GGWW	Wokal Fld/Glasgow-Valley County	12/5/2022 15:02	12/5/2022 16:11	1:08	28R		12 MLS292080 KEEVR
CP77796	N787FE	C208	KGWW	Wokal Fld/Glasgow-Valley County	KGTF	Great Falls Intt	12/5/2022 16:49	12/5/2022 18:41	1:51		8	21 ANALE
KAP1760	N335CA	P212	KGWW	Wokal Fld/Glasgow-Valley County	KBIL	Billings Logan Intt	12/5/2022 17:01	12/5/2022 18:07	1:05	12		
KAP728	N335CA	P212	KGWW	Wokal Fld/Glasgow-Valley County	KBIL	Billings Logan Intt	12/5/2022 17:08	12/5/2022 18:14	1:05	26	28R	
N711P	N711P	PC12	KGWW	Wokal Fld/Glasgow-Valley County	PO1	Poplar Muni	12/6/2022 3:25	12/6/2022 3:42	0:17	12		MLS350107 ZIKIK
N711P	N711P	PC12	KBIL	Billings Logan Intt	KGWW	Wokal Fld/Glasgow-Valley County	12/6/2022 7:10	12/6/2022 7:59	0:49	10L		30
KAP320	N508CA	P212	KBIL	Billings Logan Intt	KGWW	Wokal Fld/Glasgow-Valley County	12/6/2022 7:32	12/6/2022 8:50	1:17	10L		30 CHMNY
CP78796	N787FE	C208	KGTF	Great Falls Intt	KGWW	Wokal Fld/Glasgow-Valley County	12/6/2022 9:39	12/6/2022 10:59	1:20		3	30 ANALE
KAP401	N747WS	C402	KBIL	Billings Logan Intt	KGWW	Wokal Fld/Glasgow-Valley County	12/6/2022 10:41	12/6/2022 11:41	1:00	10L		30 CHMNY
KAP320	N508CA	P212	KGWW	Wokal Fld/Glasgow-Valley County	KGWW	Wokal Fld/Glasgow-Valley County	12/6/2022 11:11	12/6/2022 11:51	0:40		30	30 CHMNY
KAP401	N747WS	C402	KGWW	Wokal Fld/Glasgow-Valley County	KBIL	Billings Logan Intt	12/6/2022 12:55	12/6/2022 14:13	1:17	30	10L	CHMNY
N194CS	N194CS	PC12	KGWW	Wokal Fld/Glasgow-Valley County	M75	Matla	12/6/2022 13:29	12/6/2022 14:02	0:32		30	CAGAT
CP77796	N787FE	C208	KGWW	Wokal Fld/Glasgow-Valley County	KGTF	Great Falls Intt	12/6/2022 15:43	12/6/2022 17:34	1:51	30		21 ANALE
N194CS	N194CS	PC12	KGTF	Great Falls Intt	KGWW	Wokal Fld/Glasgow-Valley County	12/6/2022 16:51	12/6/2022 17:40	0:49		3	30 MLS300149 HUKAL
KAP795	N785CA	P212	KBIL	Billings Logan Intt	KGWW	Wokal Fld/Glasgow-Valley County	12/6/2022 19:01	12/6/2022 20:08	1:07	10L		12 CHMNY
N194CS	N194CS	PC12	KGWW	Wokal Fld/Glasgow-Valley County	KHVR	Havre City-County	12/6/2022 21:54	12/6/2022 22:40	0:45		8	8 MLS311163 JEPAL
N194CS	N194CS	PC12	KGTF	Great Falls Intt	KGWW	Wokal Fld/Glasgow-Valley County	12/7/2022 1:53	12/7/2022 2:45	0:52		21	12 MLS324117 ATCHY
RCA141	N157SG	C340	KBIS	Bismarck Muni	KGWW	Wokal Fld/Glasgow-Valley County	12/7/2022 4:43	12/7/2022 5:55	2:11		31	12 KSDY
RCA141	N157SG	C340	KSDY	Sidney-Richland Rgnt	KGWW	Wokal Fld/Glasgow-Valley County	12/7/2022 6:20	12/7/2022 7:14	0:54			
RCA141	N157SG	C340	KGWW	Wokal Fld/Glasgow-Valley County	KSDY	Sidney-Richland Rgnt	12/7/2022 6:25	12/7/2022 6:59	0:33	12		MLS348104 EXADE
CP78796	N787FE	C208	KGTF	Great Falls Intt	KGWW	Wokal Fld/Glasgow-Valley County	12/7/2022 8:25	12/7/2022 9:37	1:12	21		12 ANALE
KAP795	N785CA	P212	KGWW	Wokal Fld/Glasgow-Valley County	KBIL	Billings Logan Intt	12/7/2022 8:34	12/7/2022 9:47	1:12	12	28R	CHMNY BIL
KAP1757	N890CA	C402	KBIL	Billings Logan Intt	KGWW	Wokal Fld/Glasgow-Valley County	12/7/2022 12:08	12/7/2022 13:05	0:56		7	
KAP787	N890CA	C402	L 45.88833 - 108.50833	Billings, MT	KGWW	Wokal Fld/Glasgow-Valley County	12/7/2022 12:09	12/7/2022 13:05	0:56			12
KAP1760	N890CA	C402	KGWW	Wokal Fld/Glasgow-Valley County	KBIL	Billings Logan Intt	12/7/2022 13:37	12/7/2022 14:48	1:10	12	28R	
N711P	N711P	PC12	KGWW	Wokal Fld/Glasgow-Valley County	KGWW	Wokal Fld/Glasgow-Valley County	12/7/2022 15:24	12/7/2022 15:56	0:32		8	12
N711P	N711P	PC12	KGWW	Wokal Fld/Glasgow-Valley County	KGWW	Wokal Fld/Glasgow-Valley County	12/7/2022 16:02	12/7/2022 16:38	0:36		30	30
N13228	N13228	C172	KGWW	Wokal Fld/Glasgow-Valley County	KGWW	Wokal Fld/Glasgow-Valley County	12/7/2022 16:17	12/7/2022 17:11	0:54		30	30
N711P	N711P	PC12	KGWW	Wokal Fld/Glasgow-Valley County	KGWW	Wokal Fld/Glasgow-Valley County	12/7/2022 16:43	12/7/2022 16:49	0:06		8	30
N711P	N711P	PC12	KGWW	Wokal Fld/Glasgow-Valley County	KGWW	Wokal Fld/Glasgow-Valley County	12/7/2022 17:00	12/7/2022 18:04	1:04		8	30
CP77796	N787FE	C208	KGWW	Wokal Fld/Glasgow-Valley County	KGTF	Great Falls Intt	12/7/2022 17:03	12/7/2022 18:37	1:33		8	21 GGW V430 HVR V257 GTF
N711P	N711P	PC12	KGWW	Wokal Fld/Glasgow-Valley County	KGWW	Wokal Fld/Glasgow-Valley County	12/7/2022 18:08	12/7/2022 18:11	0:03	12		26
KAP357	N267CA	C402	KBIL	Billings Logan Intt	KGWW	Wokal Fld/Glasgow-Valley County	12/7/2022 18:23	12/7/2022 19:25	1:02	28R		12 BIL009015
N711P	N711P	PC12	KGWW	Wokal Fld/Glasgow-Valley County	KFAR	Hector Intt	12/7/2022 19:38	12/7/2022 22:08	1:30		8	18
CP78796	N787FE	C208	KGTF	Great Falls Intt	KGWW	Wokal Fld/Glasgow-Valley County	12/8/2022 10:53	12/8/2022 12:27	1:34	21		12 GTF V257 HVR V430 GGW
KAP357	N267CA	C402	KGWW	Wokal Fld/Glasgow-Valley County	KBIL	Billings Logan Intt	12/8/2022 12:44	12/8/2022 13:52	1:07	12	28R	
N194CS	N194CS	PC12	KGWW	Wokal Fld/Glasgow-Valley County	KBIL	Billings Logan Intt	12/8/2022 12:47	12/8/2022 13:39	0:51	12	28R	
CP77796	N787FE	C208	KGWW	Wokal Fld/Glasgow-Valley County	KGTF	Great Falls Intt	12/8/2022 13:38	12/8/2022 15:14	1:35	12		21 ANALE
N194CS	N194CS	PC12	KBIL	Billings Logan Intt	KGWW	Wokal Fld/Glasgow-Valley County	12/8/2022 15:38	12/8/2022 16:26	0:47	28R		30 JITAG HUKAL
KAP320	N743CA	P212	KBIL	Billings Logan Intt	KGWW	Wokal Fld/Glasgow-Valley County	12/8/2022 18:40	12/8/2022 19:45	1:04	28R		12 CHMNY
N194CS	N194CS	PC12	KGWW	Wokal Fld/Glasgow-Valley County	L 48.36768 - 107.82743	Glasgow, MT	12/8/2022 19:41	n/a				
BLK36	BLK36	BE9L	KGCC	Northeast Wyoming Rgnt	KGWW	Wokal Fld/Glasgow-Valley County	12/8/2022 22:15	12/8/2022 23:20	1:05	16		12 GCC044002 MLS
N194CS	N194CS	PC12	KBIL	Billings Logan Intt	KGWW	Wokal Fld/Glasgow-Valley County	12/8/2022 23:03	12/8/2022 23:45	0:42	28R		30
BLK36	BLK36	BE9L	KGWW	Wokal Fld/Glasgow-Valley County	KBIS	Bismarck Muni	12/9/2022 0:47	12/9/2022 2:54	1:06	12		13
KAP320	N743CA	P212	KGWW	Wokal Fld/Glasgow-Valley County	KBIL	Billings Logan Intt	12/9/2022 8:04	12/9/2022 9:20	1:15	12	28R	CHMNY
CP78796	N750FX	C208	KGTF	Great Falls Intt	KGWW	Wokal Fld/Glasgow-Valley County	12/9/2022 8:15	12/9/2022 9:30	1:15	21		12 ANALE
N13228	N13228	C172	KGWW	Wokal Fld/Glasgow-Valley County	KGWW	Wokal Fld/Glasgow-Valley County	12/9/2022 9:22	12/9/2022 9:50	0:27		8	8
KAP787	N6765T	C402	KBIL	Billings Logan Intt	KGWW	Wokal Fld/Glasgow-Valley County	12/9/2022 10:19	12/9/2022 11:19	0:59	28R		12
CP78796	N750FX	C208	KGWW	Wokal Fld/Glasgow-Valley County	KXWA	Williston Basin International Airport	12/9/2022 10:21	12/9/2022 12:08	0:46	12		14
N13228	N13228	C172	KGWW	Wokal Fld/Glasgow-Valley County	KGWW	Wokal Fld/Glasgow-Valley County	12/9/2022 11:35	12/9/2022 11:48	0:13	12		8
N13228	N13228	C172	KGWW	Wokal Fld/Glasgow-Valley County	L 48.29506 - 107.04198	Glasgow, MT	12/9/2022 12:01	n/a				
KAP787	N6765T	C402	KGWW	Wokal Fld/Glasgow-Valley County	KBIL	Billings Logan Intt	12/9/2022 12:10	12/9/2022 13:22	1:11	30	28R	
CP78796	N751FE	C208	KXWA	Williston Basin International Airport	KGWW	Wokal Fld/Glasgow-Valley County	12/9/2022 13:05	12/9/2022 12:58	0:52	14		30
N194CS	N194CS	PC12	KGWW	Wokal Fld/Glasgow-Valley County	KPWD	Sher-Wood	12/9/2022 14:40	12/9/2022 15:06	0:26	12		
N793DC	N793DC	BE20	KBIL	Billings Logan Intt	KGWW	Wokal Fld/Glasgow-Valley County	12/9/2022 15:00	12/9/2022 15:39	0:39	28R		30
N13228	N13228	C172	L 46.24998 - 106.98864	Glasgow, MT	KGWW	Wokal Fld/Glasgow-Valley County	12/9/2022 15:15	12/9/2022 15:46	0:31			30
N793DC	N793DC	BE20	KGWW	Wokal Fld/Glasgow-Valley County	KBIL	Billings Logan Intt	12/9/2022 15:56	12/9/2022 16:40	0:43	12	28R	
CP77796	N751FE	C208	KGWW	Wokal Fld/Glasgow-Valley County	KGTF	Great Falls Intt	12/9/2022 17:23	12/9/2022 18:55	1:31	12		21 GGW V430 HVR V257 GTF
N194CS	N194CS	PC12	KBIL	Billings Logan Intt	KGWW	Wokal Fld/Glasgow-Valley County	12/9/2022 18:04	12/9/2022 18:51	0:46	28R		30 MLS256099 JITAG
KAP110	N903CA	C402	KBIL	Billings Logan Intt	KGWW	Wokal Fld/Glasgow-Valley County	12/9/2022 18:58	12/9/2022 19:57	0:59	28R		30 CHMNY GGW
N194CS	N194CS	PC12	KGWW	Wokal Fld/Glasgow-Valley County	L 48.09945 - 105.66686	Wolf Point, MT	12/9/2022 19:56	n/a			8	
N194CS	N194CS	PC12	KBIL	Billings Logan Intt	KGWW	Wokal Fld/Glasgow-Valley County	12/9/2022 22:55	12/9/2022 23:42	0:46	28R		30
N194CS	N194CS	PC12	KGWW	Wokal Fld/Glasgow-Valley County	KFAR	Hector Intt	12/10/2022 5:52	12/10/2022 8:28	1:36	12		18
KAP110	N903CA	C402	KGWW	Wokal Fld/Glasgow-Valley County	KBIL	Billings Logan Intt	12/10/2022 7:58	12/10/2022 9:08	1:09	12	28R	CHMNY BIL
KAP12	N396CA	P212	KBIL	Billings Logan Intt	KGWW	Wokal Fld/Glasgow-Valley County	12/10/2022 10:09	12/10/2022 11:08	0:58	28R		12 CHMNY
N711P	N711P	PC12	KFAR	Hector Intt	KGWW	Wokal Fld/Glasgow-Valley County	12/10/2022 10:22	12/10/2022 11:22	1:59	18		12
N135MB	N135MB	EC20	L 48.96291 - 105.46790	Wolf Point, MT	KGWW	Wokal Fld/Glasgow-Valley County	12/10/2022 10:47	12/10/2022 11:31	0:44			
N568MC	N568MC	C82S	KLVT	Lewistown Muni	KGWW	Wokal Fld/Glasgow-Valley County	12/10/2022 12:09	12/10/2022 13:02	0:53		3	12
KAP12	N396CA	P212	KGWW	Wokal Fld/Glasgow-Valley County	KBIL	Billings Logan Intt	12/10/2022 12:20	12/10/2022 13:42	1:21	12	28R	CHMNY
N135MB	N135MB	EC20	KGWW	Wokal Fld/Glasgow-Valley County	03MT	Billings Flying Service	12/10/2022 12:40	12/10/2022 14:48	2:07			
N568MC	N568MC	C82S	KGWW	Wokal Fld/Glasgow-Valley County	KLWT	Lewistown Muni	12/10/2022 15:09	12/10/2022 16:31	1:22	12		26
N711P	N711P	PC12	KGWW	Wokal Fld/Glasgow-Valley County	KHVR	Havre City-County	12/10/2022 15:17	12/10/2022 15:57	0:39	12		8
KAP1212	N843CA	P212	KBIL	Billings Logan Intt	KGWW	Wokal Fld/Glasgow-Valley County	12/10/2022 18:51	12/10/2022 19:54	1:03	28R		12 CHMNY
N711P	N711P	PC12	KGPI	Glacier Park Intt	KGWW	Wokal Fld/Glasgow-Valley County	12/10/2022 19:57	12/10/2022 21:17	1:20		2	12 SKOTT2 SKOTT
KAP1212	N843CA	P212	KGWW	Wokal Fld/Glasgow-Valley County	KBIL	Billings Logan Intt	12/11/2022 8:21	12/11/2022 9:35	1:14	12	28R	CHMNY
N711P	N711P	PC12	KGWW	Wokal Fld/Glasgow-Valley County	L 48.11751 - 105.65664	Wolf Point, MT	12/11/2022 9:10	n/a			12	
KAP1757	N890CA	C402	KBIL	Billings Logan Intt	KGWW	Wokal Fld/Glasgow-Valley County	12/11/2022 12:00	12/11/2022 13:00	1:00		7	
N711P	N711P	PC12	KBIL	Billings Logan Intt	KGWW	Wokal Fld/Glasgow-Valley County	12/11/2022 12:02	12/11/2022 12:48	0:46	28R		12
KAP787	N890CA	C402	L 45.96389 - 108.44944	Billings, MT	KGWW	Wokal Fld/Glasgow-Valley County	12/11/2022 12:05	12/11/2022 13:00	0:54			12
BLK29	BLK29	PC12	KSDY	Sidney-Richland Rgnt	KGWW	Wokal Fld/Glasgow-Valley County	12/11/2022 15:18	12/11/2022 15:46	0:27	19		12
KAP787	N890CA	C402	KGWW	Wokal Fld/Glasgow-Valley County	KBIL	Billings Logan Intt	12/11/2022 16:32	12/11/2022 17:35	1:02	12	28R	
BLK29	BLK29	PC12	KGWW	Wokal Fld/Glasgow-Valley County	KBIL	Billings Logan Intt	12/11/2022 16:36	12/11/2022 17:25	0:48		8	28R
CP78796	N787FE	C208	KGTF	Great Falls Intt	KGWW	Wokal Fld/Glasgow-Valley County	12/12/2022 6:39	12/12/2022 8:16	1:36	21		30 ANALE
N200EJ	N200EJ	BE20	KBIL	Billings Logan Intt	KGWW	Wokal Fld/Glasgow-Valley County	12/12/2022 6:59	12/12/2022 7:41	0:41	10L		30 CHMNY
N9125V	N9125V	BE20	KBIL	Billings Logan Intt	KGWW	Wokal Fld/Glasgow-Valley County	12/12/2022 7:15	12/12/2022 7:58	0:43	10L		30 MLS251098 JITAG HUKAL
N200EJ	N200EJ	BE20	KGWW	Wokal Fld/Glasgow-Valley County	PO1	Poplar Muni	12/12/2022 8:22	12/12/2022 8:49	0:27		30	MLS339115 DAXIQ
N912												



N575TD	N575TD	C172	L 47.99148 -106.77984	Glasgow, MT	KGGW	Wokal Fld/Glasgow-Valley County	12/16/2022 14:46	12/16/2022 14:58	0:12		26
N71TP	N71TP	PC12		Billings Logan Intt	KGGW	Wokal Fld/Glasgow-Valley County	12/16/2022 16:26	12/16/2022 17:19	0:52 28R		30
RCA388	N157SG	C340		Wokal Fld/Glasgow-Valley County	KSDY	Sidney-Richland Rgnt	12/16/2022 17:08	12/16/2022 17:41	0:32	12	
CP77796	N751FE	C208		Wokal Fld/Glasgow-Valley County	KGTF	Great Falls Intt	12/16/2022 17:13	12/16/2022 18:43	1:29	12	21
N13228	N13228	C172		Wokal Fld/Glasgow-Valley County	L 48.20857 -106.52891	Glasgow, MT	12/16/2022 17:31	n/a		8	
N13228	N13228	C172		Wokal Fld/Glasgow-Valley County	KGGW	Wokal Fld/Glasgow-Valley County	12/16/2022 19:13	12/16/2022 19:21	0:08	12	12
KAP129	N747WS	C402		Billings Logan Intt	KGGW	Wokal Fld/Glasgow-Valley County	12/17/2022 12:26	12/17/2022 13:36	1:10 28R		12
N71TP	N71TP	PC12		Wokal Fld/Glasgow-Valley County	KBHK	Baker Muni	12/17/2022 14:19	12/17/2022 15:02	0:43	12	13
KAP129	N747WS	C402		Wokal Fld/Glasgow-Valley County	KBIL	Billings Logan Intt	12/17/2022 15:01	12/17/2022 16:04	1:02	12 28R	12
N71TP	N71TP	PC12		Billings Logan Intt	KGGW	Wokal Fld/Glasgow-Valley County	12/17/2022 17:33	12/17/2022 18:30	0:56 28R		12
KAP1212	N396CA	P212		Billings Logan Intt	KGGW	Wokal Fld/Glasgow-Valley County	12/17/2022 19:50	12/17/2022 20:57	1:07	25	12
N71TP	N71TP	PC12		Wokal Fld/Glasgow-Valley County	M75	Malta	12/17/2022 21:04	12/17/2022 21:23	0:18	12	12
N71TP	N71TP	PC12		Billings Logan Intt	KGGW	Wokal Fld/Glasgow-Valley County	12/18/2022 4:01	12/18/2022 4:47	0:46 10L		30
KAP1756	N396CA	P212		Wokal Fld/Glasgow-Valley County	KBIL	Billings Logan Intt	12/18/2022 8:56	12/18/2022 10:13	1:17	12	
KAP1212	N396CA	P212		Wokal Fld/Glasgow-Valley County	KBIL	Billings Logan Intt	12/18/2022 9:04	12/18/2022 10:14	1:09	12 10L	
N71TP	N71TP	PC12		Wokal Fld/Glasgow-Valley County	KPWD	Sher-Wood	12/18/2022 11:17	12/18/2022 11:45	0:28	12	
N136RF	N136RF	BE36		Williston Basin International Airport	KGGW	Wokal Fld/Glasgow-Valley County	12/18/2022 15:28	12/18/2022 15:15	0:47	14	30
N98KA	N98KA	BE60		Wokal Fld/Glasgow-Valley County	KXWA	Williston Basin International Airport	12/18/2022 16:33	12/18/2022 18:17	0:44	30	32
N71TP	N71TP	PC12		Billings Logan Intt	KGGW	Wokal Fld/Glasgow-Valley County	12/18/2022 19:00	12/18/2022 19:43	0:43 10L		30
CP78796	N751FE	C208		Great Falls Intt	KGGW	Wokal Fld/Glasgow-Valley County	12/19/2022 6:59	12/19/2022 8:15	1:15	21	12
N71TP	N71TP	PC12		Wokal Fld/Glasgow-Valley County	L 48.08423 -105.64319	Wolf Point, MT	12/19/2022 12:54	n/a		30	
N71TP	N71TP	PC12		Billings Logan Intt	KGGW	Wokal Fld/Glasgow-Valley County	12/19/2022 15:51	12/19/2022 16:37	0:46 10L		30
CP77796	N751FE	C208		Wokal Fld/Glasgow-Valley County	KGTF	Great Falls Intt	12/19/2022 16:34	12/19/2022 18:10	1:35	26	3
N71TP	N71TP	PC12		Wokal Fld/Glasgow-Valley County	KOLF	L M Clayton	12/19/2022 19:19	12/19/2022 19:31	0:11	8	29
N71TP	N71TP	PC12		Billings Logan Intt	KGGW	Wokal Fld/Glasgow-Valley County	12/19/2022 22:53	12/19/2022 23:40	0:47 10L		30
CP78796	N751FE	C208		Great Falls Intt	KGGW	Wokal Fld/Glasgow-Valley County	12/20/2022 9:40	12/20/2022 10:51	1:10	21	12
N194CS	N194CS	PC12		Hector Intt	KGGW	Wokal Fld/Glasgow-Valley County	12/20/2022 11:21	12/20/2022 12:38	2:17	36	26
N71TP	N71TP	PC12		Wokal Fld/Glasgow-Valley County	L 48.13875 -105.30409	Wolf Point, MT	12/20/2022 12:02	n/a		12	
N71TP	N71TP	PC12		Poplar Muni	KGGW	Wokal Fld/Glasgow-Valley County	12/20/2022 13:40	12/20/2022 14:01	0:21		30
N71TP	N71TP	PC12		Wokal Fld/Glasgow-Valley County	KBIL	Billings Logan Intt	12/20/2022 18:19	12/20/2022 19:12	0:53	12 10L	
N71TP	N71TP	PC12		Billings Logan Intt	KGGW	Wokal Fld/Glasgow-Valley County	12/20/2022 20:45	12/20/2022 21:33	0:47 10L		30
RCA141	N157SG	C340		Sidney-Richland Rgnt	KGGW	Wokal Fld/Glasgow-Valley County	12/21/2022 5:28	12/21/2022 6:19	0:51	1	30
CP7929	N751FE	C208		Wokal Fld/Glasgow-Valley County	KGTF	Great Falls Intt	12/21/2022 6:03	12/21/2022 7:37	1:34	30	3
RCA141	N157SG	C340		Wokal Fld/Glasgow-Valley County	KSDY	Sidney-Richland Rgnt	12/21/2022 6:53	12/21/2022 7:40	0:46	30	1
CP78796	N787FE	C208		Great Falls Intt	KGGW	Wokal Fld/Glasgow-Valley County	12/21/2022 10:43	12/21/2022 12:26	1:43	21	30
CP78796	N787FE	C208		Wokal Fld/Glasgow-Valley County	KGTF	Great Falls Intt	12/21/2022 17:37	12/21/2022 19:04	1:27	26	21
CP77796	N751FE	C208		Wokal Fld/Glasgow-Valley County	KGTF	Great Falls Intt	12/21/2022 17:39	12/21/2022 19:06	1:27	30	21
CP78796	N787FE	C208		Great Falls Intt	KGGW	Wokal Fld/Glasgow-Valley County	12/23/2022 11:02	12/23/2022 12:20	1:18	21	12
N71TP	N71TP	PC12		Wokal Fld/Glasgow-Valley County	KBIL	Billings Logan Intt	12/23/2022 12:42	12/23/2022 13:28	0:46	12 28R	
CP77796	N787FE	C208		Wokal Fld/Glasgow-Valley County	KGTF	Great Falls Intt	12/23/2022 17:14	12/23/2022 18:58	1:43	12	21
N71TP	N71TP	PC12		Billings Logan Intt	KGGW	Wokal Fld/Glasgow-Valley County	12/23/2022 19:08	12/23/2022 20:05	0:57 28R		12
KAP1212	N335CA	P212		Billings Logan Intt	KGGW	Wokal Fld/Glasgow-Valley County	12/24/2022 14:08	12/24/2022 15:17	1:08	25	12
N71TP	N71TP	PC12		Wokal Fld/Glasgow-Valley County	KBIL	Billings Logan Intt	12/24/2022 15:59	12/24/2022 16:44	0:45	12 28R	
KAP1212	N335CA	P212		Wokal Fld/Glasgow-Valley County	KBIL	Billings Logan Intt	12/24/2022 16:23	12/24/2022 17:29	1:05	12 28R	
N71TP	N71TP	PC12		Billings Logan Intt	KGGW	Wokal Fld/Glasgow-Valley County	12/24/2022 17:48	12/24/2022 18:39	0:51 28R		12
KAP1212	N335CA	P212		Billings Logan Intt	KGGW	Wokal Fld/Glasgow-Valley County	12/24/2022 18:29	12/24/2022 19:35	1:06 28R		12
KAP1024	N743CA	P212		Billings Logan Intt	KBIL	Billings Logan Intt	12/25/2022 8:04	12/25/2022 9:09	1:04	30 28R	
N71TP	N71TP	PC12		Wokal Fld/Glasgow-Valley County	PO1	Poplar Muni	12/25/2022 18:23	12/25/2022 19:45	1:21 28R		30
N71TP	N71TP	PC12		Great Falls Intt	KGGW	Wokal Fld/Glasgow-Valley County	12/25/2022 19:29	12/25/2022 19:45	0:16		12
N71TP	N71TP	PC12		Wokal Fld/Glasgow-Valley County	M75	Malta	12/26/2022 2:49	12/26/2022 3:44	0:54	21	12
KAP1756	N743CA	P212		Wokal Fld/Glasgow-Valley County	KBIL	Billings Logan Intt	12/26/2022 9:44	12/26/2022 10:03	0:18	8	
N71TP	N71TP	PC12		Billings Logan Intt	KGGW	Wokal Fld/Glasgow-Valley County	12/26/2022 10:12	12/26/2022 11:23	1:10	12	
N71TP	N71TP	PC12		Billings Logan Intt	KGGW	Wokal Fld/Glasgow-Valley County	12/26/2022 12:29	12/26/2022 13:14	0:45 28R		12
N71TP	N71TP	PC12		Wokal Fld/Glasgow-Valley County	L 48.36836 -107.76377	Glasgow, MT	12/26/2022 13:43	n/a		12	
BLK2	BLK2	BE20		Roosevelt Rgnt	KGGW	Wokal Fld/Glasgow-Valley County	12/26/2022 14:16	12/26/2022 15:11	0:55	14	12
BLK2	BLK2	BE20		Wokal Fld/Glasgow-Valley County	KAPA	Centennial	12/26/2022 16:02	12/26/2022 17:57	1:55	12 17L	
KAP6	N256CA	C402		Billings Logan Intt	KGGW	Wokal Fld/Glasgow-Valley County	12/26/2022 19:42	12/26/2022 20:41	0:59 28R		12
N71TP	N71TP	PC12		Great Falls Intt	KGGW	Wokal Fld/Glasgow-Valley County	12/26/2022 21:17	12/26/2022 22:02	0:44	21	12
BLK37	BLK37	BE9L		Worland Muni	KGGW	Wokal Fld/Glasgow-Valley County	12/27/2022 2:57	12/27/2022 4:13	1:16	16	30
BLK37	BLK37	BE9L		Wokal Fld/Glasgow-Valley County	KBIL	Billings Logan Intt	12/27/2022 5:20	12/27/2022 6:15	0:55	8 28R	
CP78796	N751FE	C208		Great Falls Intt	KGGW	Wokal Fld/Glasgow-Valley County	12/27/2022 6:43	12/27/2022 7:53	1:10	21	12
N200EJ	N200EJ	BE20		Billings Logan Intt	KGGW	Wokal Fld/Glasgow-Valley County	12/27/2022 6:58	12/27/2022 7:36	0:38 28R		12
N200EJ	N200EJ	BE20		Wokal Fld/Glasgow-Valley County	KXWA	Williston Basin International Airport	12/27/2022 7:48	12/27/2022 9:16	0:28	8	32
KAP6	N256CA	C402		Wokal Fld/Glasgow-Valley County	KBIL	Billings Logan Intt	12/27/2022 8:07	12/27/2022 9:23	1:15	12 28R	
KAP2	N335CA	P212		Billings Logan Intt	KGGW	Wokal Fld/Glasgow-Valley County	12/27/2022 12:23	12/27/2022 13:25	1:01 28R		12
KAP2	N335CA	P212		Wokal Fld/Glasgow-Valley County	KBIL	Billings Logan Intt	12/27/2022 14:07	12/27/2022 15:29	1:21	12	25
CP77796	N751FE	C208		Wokal Fld/Glasgow-Valley County	KGTF	Great Falls Intt	12/27/2022 15:55	12/27/2022 17:36	1:40	8	21
N200EJ	N200EJ	BE20		Wokal Fld/Glasgow-Valley County	KBIL	Billings Logan Intt	12/27/2022 16:23	12/27/2022 17:15	0:51	8 28R	
N200EJ	N200EJ	BE20		Williston Basin International Airport	KGGW	Wokal Fld/Glasgow-Valley County	12/27/2022 16:34	12/27/2022 16:12	0:37	14	12
KAP795	N396CA	P212		Billings Logan Intt	KGGW	Wokal Fld/Glasgow-Valley County	12/27/2022 19:05	12/27/2022 20:07	1:02	25	12
RCA141	N157SG	C340		Sidney-Richland Rgnt	KGGW	Wokal Fld/Glasgow-Valley County	12/28/2022 5:21	12/28/2022 6:06	0:44	1	26
RCA141	N157SG	C340		Wokal Fld/Glasgow-Valley County	KSDY	Sidney-Richland Rgnt	12/28/2022 6:33	12/28/2022 7:20	0:46	8	
N200EJ	N200EJ	BE20		Billings Logan Intt	KGGW	Wokal Fld/Glasgow-Valley County	12/28/2022 7:09	12/28/2022 7:49	0:39 28R		26
KAP795	N396CA	P212		Wokal Fld/Glasgow-Valley County	KBIL	Billings Logan Intt	12/28/2022 8:07	12/28/2022 9:21	1:14	26	25
CP78796	N787FE	C208		Great Falls Intt	KGGW	Wokal Fld/Glasgow-Valley County	12/28/2022 9:01	12/28/2022 10:17	1:15	21	26
N13228	N13228	C172		Wokal Fld/Glasgow-Valley County	L 48.12748 -106.60120	Glasgow, MT	12/28/2022 9:15	n/a		8	
KAP311	N6765T	C402		Billings Logan Intt	KGGW	Wokal Fld/Glasgow-Valley County	12/28/2022 10:15	12/28/2022 11:18	1:02 28R		26
N13228	N13228	C172	L 48.17855 -106.57734	Glasgow, MT	KGGW	Wokal Fld/Glasgow-Valley County	12/28/2022 10:46	n/a		30	
KAP311	N6765T	C402		Wokal Fld/Glasgow-Valley County	KBIL	Billings Logan Intt	12/28/2022 11:53	12/28/2022 13:00	1:07	26 28R	
N71TP	N71TP	PC12		Wokal Fld/Glasgow-Valley County	KBZN	Bozeman Yellowstone Intt	12/28/2022 13:40	12/28/2022 14:54	1:13	30	30
CP77796	N787FE	C208		Wokal Fld/Glasgow-Valley County	KGTF	Great Falls Intt	12/28/2022 16:40	12/28/2022 18:21	1:41	30	21
N200EJ	N200EJ	BE20		Wokal Fld/Glasgow-Valley County	KBIL	Billings Logan Intt	12/28/2022 17:21	12/28/2022 18:03	0:42	12 28R	
KAP357	N18VV	C402		Billings Logan Intt	KGGW	Wokal Fld/Glasgow-Valley County	12/28/2022 18:28	12/28/2022 19:42	1:14 28R		30
N71TP	N71TP	PC12		Billings Logan Intt	KGGW	Wokal Fld/Glasgow-Valley County	12/28/2022 19:08	12/28/2022 20:01	0:53 28R		30
KAP357	N18VV	C402		Wokal Fld/Glasgow-Valley County	KBIL	Billings Logan Intt	12/29/2022 8:21	12/29/2022 9:30	1:09	12	25
CP78796	N787FE	C208		Great Falls Intt	KGGW	Wokal Fld/Glasgow-Valley County	12/29/2022 8:39	12/29/2022 9:58	1:18	17	12
KAP401	N6765T	C402		Billings Logan Intt	KGGW	Wokal Fld/Glasgow-Valley County	12/29/2022 10:27	12/29/2022 11:28	1:00 28R		30
N13228	N13228	C172	L 48.25665 -106.67585	Glasgow, MT	KGGW	Wokal Fld/Glasgow-Valley County	12/29/2022 10:46	12/29/2022 10:48	0:01	12	
N71TP	N71TP	PC12		Wokal Fld/Glasgow-Valley County	PO1	Poplar Muni	12/29/2022 11:10	12/29/2022 11:27	0:17	8	
KAP401	N499CA	C402		Wokal Fld/Glasgow-Valley County	KBIL	Billings Logan Intt	12/29/2022 12:51	12/29/2022 13:55	1:03	30	25
N71TP	N71TP	PC12		Billings Logan Intt	KGGW	Wokal Fld/Glasgow-Valley County	12/29/2022 14:05	12/29/2022 14:46	0:41 28R		30
N71TP	N71TP	PC12		Wokal Fld/Glasgow-Valley County	KBIL	Billings Logan Intt	12/29/2022 16:03	12/29/2022 16:50	0:47	12 28R	
CP77796	N787FE	C208		Wokal Fld/Glasgow-Valley County	KGTF	Great Falls Intt	12/29/2022 16:59	12/29/2022 18:31	1:32	8	12
N13228	N13228	C172		Wokal Fld/Glasgow-Valley County	KGGW	Wokal Fld/Glasgow-Valley County					



KAP320	N651CA	P212	GGGW	Wokal Fld/Glasgow-Valley County	KBIL	Billings Logan Intt	1/6/2023 7:54	1/6/2023 9:05	1:10	12	28R	CHMNY
CP78925	N787FE	C208	KGTF	Great Falls Intt	KGWV	Wokal Fld/Glasgow-Valley County	1/6/2023 8:04	1/6/2023 9:30	1:26	21		12 ANALE
N194CS	N194CS	PC12	GGGW	Wokal Fld/Glasgow-Valley County	KGWV	Dawson Community	1/6/2023 8:52	1/6/2023 9:24	0:31	8		12
KAP787	N267CA	C402	KBIL	Billings Logan Intt	KGWV	Wokal Fld/Glasgow-Valley County	1/6/2023 10:07	1/6/2023 11:07	0:59 28R			12 CHMNY
RCA242	N575RC	C404	GGGW	Wokal Fld/Glasgow-Valley County	KOLF	L M Clayton	1/6/2023 10:38	1/6/2023 10:56	0:17	8		11 MLS341112 MLS341111 RULIE
CP78925	N787FE	C208	GGGW	Wokal Fld/Glasgow-Valley County	KGTF	Great Falls Intt	1/6/2023 10:47	1/6/2023 12:13	1:26	12		21 ANALE
KAP787	N267CA	C402	GGGW	Wokal Fld/Glasgow-Valley County	KBIL	Billings Logan Intt	1/6/2023 12:01	1/6/2023 13:08	1:07	12	28R	CHMNY
N194CS	N194CS	PC12	KBIL	Billings Logan Intt	KGWV	Wokal Fld/Glasgow-Valley County	1/6/2023 16:14	1/6/2023 16:57	0:42 28R			8
N717P	N717P	PC12	KFAR	Hector Intt	KGWV	Wokal Fld/Glasgow-Valley County	1/6/2023 17:34	1/6/2023 18:15	1:40	27		26
N13228	N13228	C172	GGGW	Wokal Fld/Glasgow-Valley County	L 48.19408 -106.54653	Glasgow, MT	1/6/2023 18:11	n/a				
KAP401	N18VV	C402	KBIL	Billings Logan Intt	KGWV	Wokal Fld/Glasgow-Valley County	1/6/2023 18:34	1/6/2023 19:35	1:01 28R			12 CHMNY
N13228	N13228	C172	L 48.21305 -106.53041	Glasgow, MT	KGWV	Wokal Fld/Glasgow-Valley County	1/6/2023 19:47	1/6/2023 19:54	0:06			12
KAP401	N18VV	C402	GGGW	Wokal Fld/Glasgow-Valley County	KBIL	Billings Logan Intt	1/7/2023 7:54	1/7/2023 8:59	1:05	12		25 CHMNY
N13228	N13228	C172	GGGW	Wokal Fld/Glasgow-Valley County	KGWV	Wokal Fld/Glasgow-Valley County	1/7/2023 9:38	1/7/2023 10:31	0:53	12		12
KAP728	N508CA	P212	KBIL	Billings Logan Intt	KGWV	Wokal Fld/Glasgow-Valley County	1/7/2023 10:11	1/7/2023 11:19	1:07 28R			12
N13228	N13228	C172	GGGW	Wokal Fld/Glasgow-Valley County	L 48.25891 -106.53792	Glasgow, MT	1/7/2023 11:40	n/a				8
KAP728	N508CA	P212	GGGW	Wokal Fld/Glasgow-Valley County	KBIL	Billings Logan Intt	1/7/2023 11:57	1/7/2023 13:09	1:12	8		25 MLS292079
N13228	N13228	C172	L 48.29521 -106.53367	Glasgow, MT	KGWV	Wokal Fld/Glasgow-Valley County	1/7/2023 12:20	1/7/2023 12:45	0:24			12
N717P	N717P	PC12	GGGW	Wokal Fld/Glasgow-Valley County	L 48.35367 -107.76280	Glasgow, MT	1/7/2023 13:33	n/a				8
N717P	N717P	PC12	KBIL	Billings Logan Intt	KGWV	Wokal Fld/Glasgow-Valley County	1/7/2023 16:21	1/7/2023 17:06	0:45 28R			30
N402RV	N402RV		GGGW	Wokal Fld/Glasgow-Valley County	L 48.77567 -106.40859	Glasgow, MT	1/7/2023 16:38	n/a				8
N717P	N717P	PC12	GGGW	Wokal Fld/Glasgow-Valley County	KBIL	Billings Logan Intt	1/7/2023 17:57	1/7/2023 18:46	0:48	12	28R	
N717P	N717P	PC12	KBIL	Billings Logan Intt	KGWV	Wokal Fld/Glasgow-Valley County	1/7/2023 20:17	1/7/2023 21:01	0:44	25		30
N717P	N717P	PC12	GGGW	Wokal Fld/Glasgow-Valley County	L 48.36818 -107.79419	Glasgow, MT	1/7/2023 22:32	n/a				8
N717P	N717P	PC12	KGTF	Great Falls Intt	KGWV	Wokal Fld/Glasgow-Valley County	1/8/2023 2:32	1/8/2023 3:26	0:54	17		12 MLS313127 ATCHY
KAP32	N499CA	C402	KBIL	Billings Logan Intt	KGWV	Wokal Fld/Glasgow-Valley County	1/8/2023 6:34	1/8/2023 7:29	0:55 28R			12
KAP1756	N499CA	C402	GGGW	Wokal Fld/Glasgow-Valley County	KBIL	Billings Logan Intt	1/8/2023 7:50	1/8/2023 8:57	1:07	12		
KAP12	N499CA	C402	KBIL	Billings Logan Intt	KGWV	Wokal Fld/Glasgow-Valley County	1/8/2023 11:08	1/8/2023 12:03	0:54 28R			30 CHMNY
KAP12	N499CA	C402	GGGW	Wokal Fld/Glasgow-Valley County	KBIL	Billings Logan Intt	1/8/2023 12:39	1/8/2023 13:48	1:09	8	28R	CHMNY
KAP110	N747WS	C402	KBIL	Billings Logan Intt	KGWV	Wokal Fld/Glasgow-Valley County	1/8/2023 18:17	1/8/2023 19:17	1:00 28R			30 CHMNY GGW
N717P	N717P	PC12	GGGW	Wokal Fld/Glasgow-Valley County	L 48.11681 -105.67010	Wolf Point, MT	1/8/2023 22:41	n/a				8
N717P	N717P	PC12	KBIL	Billings Logan Intt	KGWV	Wokal Fld/Glasgow-Valley County	1/9/2023 1:29	1/9/2023 2:13	0:43 28R			30
N200EJ	N200EJ	BE20	KBIL	Billings Logan Intt	KGWV	Wokal Fld/Glasgow-Valley County	1/9/2023 6:49	1/9/2023 7:32	0:42 28R			30
BLK38	BLK38	B06	KBIL	Billings Logan Intt	KGWV	Wokal Fld/Glasgow-Valley County	1/9/2023 6:55	1/9/2023 8:29	1:33			
N200EJ	N200EJ	BE20	GGGW	Wokal Fld/Glasgow-Valley County	KGWV	Dawson Community	1/9/2023 7:41	1/9/2023 8:04	0:22	8		12
KAP1756	N747WS	C402	GGGW	Wokal Fld/Glasgow-Valley County	KBIL	Billings Logan Intt	1/9/2023 7:52	1/9/2023 8:57	1:05	12		
BLK38	BLK38	B06	GGGW	Wokal Fld/Glasgow-Valley County	L 48.19274 -104.41348	Sidney, MT	1/9/2023 8:49	n/a				
N568MC	N568MC	C82S	L 47.16412 -109.18700	Lewistown, MT	KGWV	Wokal Fld/Glasgow-Valley County	1/9/2023 11:19	1/9/2023 12:11	0:52			12
N21WU	N21WU	C421	L 48.15015 -105.41801	Wolf Point, MT	KGWV	Wokal Fld/Glasgow-Valley County	1/9/2023 11:42	1/9/2023 12:02	0:19			26
KAP428	N499CA	C402	KBIL	Billings Logan Intt	KGWV	Wokal Fld/Glasgow-Valley County	1/9/2023 12:14	1/9/2023 13:12	0:58 28R			30 CHMNY
N21WU	N21WU	C421	GGGW	Wokal Fld/Glasgow-Valley County	KBIL	Billings Logan Intt	1/9/2023 12:15	1/9/2023 13:14	0:58	12	28R	
KAP428	N499CA	C402	GGGW	Wokal Fld/Glasgow-Valley County	KBIL	Billings Logan Intt	1/9/2023 13:39	1/9/2023 14:51	1:11	8	28R	CHMNY
N717P	N717P	PC12	GGGW	Wokal Fld/Glasgow-Valley County	L 48.33357 -107.59644	Glasgow, MT	1/9/2023 14:01	n/a				8
N791DC	N791DC	BE20	KBIL	Billings Logan Intt	KGWV	Wokal Fld/Glasgow-Valley County	1/9/2023 15:16	1/9/2023 15:55	0:39 28R			30
N568MC	N568MC	C82S	GGGW	Wokal Fld/Glasgow-Valley County	L 47.17236 -109.37782	Lewistown, MT	1/9/2023 15:21	n/a				12
N717P	N717P	PC12	KBIL	Billings Logan Intt	KGWV	Wokal Fld/Glasgow-Valley County	1/9/2023 16:42	1/9/2023 17:25	0:43	25		30 MLS315091 MLS320102
N791DC	N791DC	BE20	GGGW	Wokal Fld/Glasgow-Valley County	KBIL	Billings Logan Intt	1/9/2023 17:06	1/9/2023 17:54	0:47	8	28R	MLS332099
N200EJ	N200EJ	BE20	GGGW	Wokal Fld/Glasgow-Valley County	KBIL	Billings Logan Intt	1/9/2023 17:33	1/9/2023 18:17	0:44	8	28R	
N200EJ	N200EJ	BE20	KXVA	Williston Basin International Airport	KGWV	Wokal Fld/Glasgow-Valley County	1/9/2023 17:49	1/9/2023 17:23	0:34	32		26
N21WU	N21WU	C421	L 48.18669 -105.97246	Wolf Point, MT	KGWV	Wokal Fld/Glasgow-Valley County	1/9/2023 18:20	1/9/2023 18:31	0:10			26
KAP795	N396CA	P212	KBIL	Billings Logan Intt	KGWV	Wokal Fld/Glasgow-Valley County	1/9/2023 18:26	1/9/2023 19:40	1:03 28R			12 MLS317087 ATCHY
N21WU	N21WU	C421	GGGW	Wokal Fld/Glasgow-Valley County	L 48.18676 -105.75974	Wolf Point, MT	1/9/2023 18:37	n/a				8
N717P	N717P	PC12	GGGW	Wokal Fld/Glasgow-Valley County	KBHK	Baker Muni	1/9/2023 21:00	1/9/2023 21:43	0:42	8		13
N717P	N717P	PC12	KBIL	Billings Logan Intt	KGWV	Wokal Fld/Glasgow-Valley County	1/10/2023 3:45	1/10/2023 4:27	0:42 28R			30
N205EJ	N205EJ	BE20	KBIL	Billings Logan Intt	KGWV	Wokal Fld/Glasgow-Valley County	1/10/2023 7:05	1/10/2023 7:45	0:40 28R			30 CHMNY
KAP795	N396CA	P212	GGGW	Wokal Fld/Glasgow-Valley County	KBIL	Billings Logan Intt	1/10/2023 8:04	1/10/2023 9:13	1:08	26	28R	
BLK38	BLK38	B06	GGGW	Wokal Fld/Glasgow-Valley County	KGWV	Wokal Fld/Glasgow-Valley County	1/10/2023 8:21	1/10/2023 11:28	3:07			
BLK38	BLK38	B06	GGGW	Wokal Fld/Glasgow-Valley County	KGWV	Wokal Fld/Glasgow-Valley County	1/10/2023 11:46	1/10/2023 14:50	3:04			
KAP12	N256CA	C402	KBIL	Billings Logan Intt	KGWV	Wokal Fld/Glasgow-Valley County	1/10/2023 11:50	1/10/2023 12:47	0:57 28R			30 CHMNY
KAP12	N256CA	C402	GGGW	Wokal Fld/Glasgow-Valley County	KBIL	Billings Logan Intt	1/10/2023 13:15	1/10/2023 14:15	1:00	30	28R	CHMNY
N205EJ	N205EJ	BE20	GGGW	Wokal Fld/Glasgow-Valley County	KBIL	Billings Logan Intt	1/10/2023 15:17	1/10/2023 16:01	0:43	8	28R	
BLK38	BLK38	B06	GGGW	Wokal Fld/Glasgow-Valley County	KBIL	Billings Logan Intt	1/10/2023 15:17	1/10/2023 16:56	1:39			
N717P	N717P	PC12	GGGW	Wokal Fld/Glasgow-Valley County	L 48.49924 -108.32379	Shaunavon, SK	1/10/2023 16:05	n/a				8
KAP2	N651CA	P212	KBIL	Billings Logan Intt	KGWV	Wokal Fld/Glasgow-Valley County	1/10/2023 18:28	1/10/2023 19:35	1:06 28R			30 CHMNY
N717P	N717P	PC12	KBIL	Billings Logan Intt	KGWV	Wokal Fld/Glasgow-Valley County	1/10/2023 18:43	1/10/2023 19:30	0:47 28R			30 MLS264088 JITAG
KAP401	N747WS	C402	KBIL	Billings Logan Intt	KGWV	Wokal Fld/Glasgow-Valley County	1/12/2023 13:14	1/12/2023 14:43	1:29 28R			12 BIL024032
KAP2	N651CA	P212	GGGW	Wokal Fld/Glasgow-Valley County	KBIL	Billings Logan Intt	1/12/2023 13:52	1/12/2023 15:09	1:16	8		25 CHMNY
KAP401	N747WS	C402	GGGW	Wokal Fld/Glasgow-Valley County	KBIL	Billings Logan Intt	1/12/2023 15:52	1/12/2023 16:57	1:04	12	28R	
KAP320	N411CA	P212	KBIL	Billings Logan Intt	KGWV	Wokal Fld/Glasgow-Valley County	1/12/2023 19:02	1/12/2023 20:15	1:13	25		12 CHMNY
N717P	N717P	PC12	GGGW	Wokal Fld/Glasgow-Valley County	PO1	Poplar Muni	1/13/2023 0:25	1/13/2023 0:41	0:16	12		
N717P	N717P	PC12	KSLC	Salt Lake City Intt	KGWV	Wokal Fld/Glasgow-Valley County	1/13/2023 6:01	1/13/2023 8:04	2:03	17		12 TCH TCH005060
KAP320	N411CA	P212	GGGW	Wokal Fld/Glasgow-Valley County	KBIL	Billings Logan Intt	1/13/2023 7:58	1/13/2023 9:06	1:08	12		25 CHMNY
N13228	N13228	C172	GGGW	Wokal Fld/Glasgow-Valley County	KGWV	Wokal Fld/Glasgow-Valley County	1/13/2023 9:51	1/13/2023 9:53	0:01	8		12
KAP787	N499CA	C402	KBIL	Billings Logan Intt	KGWV	Wokal Fld/Glasgow-Valley County	1/13/2023 9:52	1/13/2023 10:50	0:58 28R			12 CHMNY
N13228	N13228	C172	L 48.26375 -106.68450	Glasgow, MT	KGWV	Wokal Fld/Glasgow-Valley County	1/13/2023 11:38	1/13/2023 11:42	0:03			8
KAP787	N499CA	C402	GGGW	Wokal Fld/Glasgow-Valley County	KBIL	Billings Logan Intt	1/13/2023 12:56	1/13/2023 14:03	1:06	12	28R	CHMNY
N717P	N717P	PC12	GGGW	Wokal Fld/Glasgow-Valley County	KBIL	Billings Logan Intt	1/13/2023 18:12	1/13/2023 19:03	0:51	12	28R	
KAP401	N747WS	C402	KBIL	Billings Logan Intt	KGWV	Wokal Fld/Glasgow-Valley County	1/13/2023 18:26	1/13/2023 19:23	0:57 28R			12 CHMNY
N717P	N717P	PC12	KBIL	Billings Logan Intt	KGWV	Wokal Fld/Glasgow-Valley County	1/13/2023 19:55	1/13/2023 20:40	0:44 28R			12
N717P	N717P	PC12	GGGW	Wokal Fld/Glasgow-Valley County	48S	Harlem	1/13/2023 21:01	1/13/2023 21:27	0:25	12		
N717P	N717P	PC12	KBIL	Billings Logan Intt	KGWV	Wokal Fld/Glasgow-Valley County	1/14/2023 1:01	1/14/2023 1:47	0:45 28R			12
KAP401	N747WS	C402	GGGW	Wokal Fld/Glasgow-Valley County	KBIL	Billings Logan Intt	1/14/2023 7:49	1/14/2023 8:57	1:08	30		25
KAP728	N743CA	P212	KBIL	Billings Logan Intt	KGWV	Wokal Fld/Glasgow-Valley County	1/14/2023 10:38	1/14/2023 11:42	1:03 28R			26
N402RV	N402RV	L 48.91574 -106.31983	Glasgow, MT	KGWV	Wokal Fld/Glasgow-Valley County	1/14/2023 10:51	1/14/2023 10:19	0:28			30	
KAP728	N743CA	P212	GGGW	Wokal Fld/Glasgow-Valley County	KBIL	Billings Logan Intt	1/14/2023 12:18	1/14/2023 13:29	1:11	8	28R	
N200EJ	N200EJ	BE20	KBIL	Billings Logan Intt	KGWV	Wokal Fld/Glasgow-Valley County	1/14/2023 15:30	1/14/2023 16:12	0:41 28R			30 JITAG
N717P	N717P	PC12	GGGW	Wokal Fld/Glasgow-Valley County	S85	Big Sky Fld	1/14/2023 15:45	1/14/2023 16:09	0:24	8		
N200EJ	N200EJ	BE20	GGGW	Wokal Fld/Glasgow-Valley County	KBIL	Billings Logan Intt	1/15/2023 10:41	1/15/2023 11:24	0:42	12	28R	
KAP110	N256CA	C402	KBIL	Billings Logan Intt	KGWV	Wokal Fld/Glasgow-Valley County	1/16/2023 10:17	1/16/2023 11:28	1:11			



N377L	N377L	PC12	KGGW	Wokal Fld/Glasgow-Valley County	KBIL	Billings Logan Intt	1/20/2023 20:40	1/20/2023 21:22	0:42	30	28R	
N194CS	N194CS	PC12	KMOT	Minot Intt	KGGW	Wokal Fld/Glasgow-Valley County	1/21/2023 0:47	1/21/2023 0:48	1:00	26		26
KAP401	N6765T	C402	KGGW	Wokal Fld/Glasgow-Valley County	KBIL	Billings Logan Intt	1/21/2023 7:56	1/21/2023 8:54	0:57	12		25
KAP728	N743CA	P212	KBIL	Billings Logan Intt	KGGW	Wokal Fld/Glasgow-Valley County	1/21/2023 10:20	1/21/2023 11:33	1:13	28R		26
N194CS	N194CS	PC12	KGGW	Wokal Fld/Glasgow-Valley County	L.48.34570-107.67426	Glasgow, MT			n/a		8	
KAP728	N743CA	P212	KGGW	Wokal Fld/Glasgow-Valley County	KBIL	Billings Logan Intt	1/21/2023 12:20	1/21/2023 13:34	1:13	8	28R	
N575TD	N575TD	C172	L.48.22586-106.51518	Glasgow, MT	KGGW	Wokal Fld/Glasgow-Valley County	1/21/2023 13:14	1/21/2023 13:19	0:05			12
N194CS	N194CS	PC12	KBIL	Billings Logan Intt	KGGW	Wokal Fld/Glasgow-Valley County	1/21/2023 14:37	1/21/2023 15:32	0:54	28R		12
KAP1024	N945CA	P212	KBIL	Billings Logan Intt	KGGW	Wokal Fld/Glasgow-Valley County	1/21/2023 18:18	1/21/2023 19:35	1:17	28R		12 CHMNY
KAP1024	N945CA	P212	KGGW	Wokal Fld/Glasgow-Valley County	KBIL	Billings Logan Intt	1/22/2023 8:32	1/22/2023 9:38	1:05	12	28R	CHMNY
KAP12	N747WS	C402	KBIL	Billings Logan Intt	KGGW	Wokal Fld/Glasgow-Valley County	1/22/2023 9:57	1/22/2023 10:58	1:00	28R		30 CHMNY
N194CS	N194CS	PC12	KGGW	Wokal Fld/Glasgow-Valley County	L.48.10322-105.69890	Wolf Point, MT			n/a		30	
KAP12	N747WS	C402	KGGW	Wokal Fld/Glasgow-Valley County	KBIL	Billings Logan Intt	1/22/2023 12:03	1/22/2023 13:09	1:06	30	28R	CHMNY
KAP12	N747WS	C402	KBIL	Billings Logan Intt	KGGW	Wokal Fld/Glasgow-Valley County	1/22/2023 18:42	1/22/2023 19:56	1:13	28R		30 CHMNY
N194CS	N194CS	PC12	KBIL	Billings Logan Intt	KGGW	Wokal Fld/Glasgow-Valley County	1/22/2023 18:47	1/22/2023 19:37	0:50	28R		30 MLS287079 JITAG
N71TP	N71TP	PC12	KGGW	Wokal Fld/Glasgow-Valley County	KFAR	Hector Intt	1/23/2023 7:36	1/23/2023 10:09	1:32		8	36
KAP12	N747WS	C402	KGGW	Wokal Fld/Glasgow-Valley County	KBIL	Billings Logan Intt	1/23/2023 7:56	1/23/2023 9:01	1:05	30	28R	CHMNY
N1704Q	N1704Q	C182	MT04	Olftert	KGGW	Wokal Fld/Glasgow-Valley County	1/23/2023 7:58	1/23/2023 8:15	0:17			26
KAP428	N18W	C402	KBIL	Billings Logan Intt	KGGW	Wokal Fld/Glasgow-Valley County	1/23/2023 9:58	1/23/2023 10:54	0:56	28R		12 CHMNY
N4417W	N4417W	BE36	U42	South Valley Rgnt	KGGW	Wokal Fld/Glasgow-Valley County	1/23/2023 9:59	1/23/2023 13:30	3:31			30
KAP428	N18W	C402	KGGW	Wokal Fld/Glasgow-Valley County	KBIL	Billings Logan Intt	1/23/2023 11:50	1/23/2023 12:56	1:06	12		25 CHMNY
N13228	N13228	C172	KGGW	Wokal Fld/Glasgow-Valley County	KGGW	Wokal Fld/Glasgow-Valley County	1/23/2023 13:10		n/a			26
N13228	N13228	C172	KGGW	Wokal Fld/Glasgow-Valley County	KGGW	Wokal Fld/Glasgow-Valley County	1/23/2023 14:43	1/23/2023 14:44	0:00	26		8
N194CS	N194CS	PC12	KGGW	Wokal Fld/Glasgow-Valley County	M75	Matta	1/23/2023 16:13	1/23/2023 16:34	0:21	12		MLS331121 AKEKE
KAP795	N335CA	P212	KBIL	Billings Logan Intt	KGGW	Wokal Fld/Glasgow-Valley County	1/23/2023 18:38	1/23/2023 20:07	1:29	28R		30 CHMNY
N194CS	N194CS	PC12	KBIL	Billings Logan Intt	KGGW	Wokal Fld/Glasgow-Valley County	1/23/2023 19:10	1/23/2023 20:02	0:51	28R		30 MLS284079 JITAG
N205EJ	N205EJ	BE20	KBIL	Billings Logan Intt	KGGW	Wokal Fld/Glasgow-Valley County	1/24/2023 7:07	1/24/2023 7:52	0:44	28R		30
N205EJ	N205EJ	BE20	KGGW	Wokal Fld/Glasgow-Valley County	KXWA	Williston Basin International Airport	1/24/2023 8:08	1/24/2023 9:50	0:42	30		32 MLS002115 VUYUC
KAP795	N335CA	P212	KGGW	Wokal Fld/Glasgow-Valley County	KBIL	Billings Logan Intt	1/24/2023 8:29	1/24/2023 9:38	1:08	30	28R	
KAP787	N18W	C402	KBIL	Billings Logan Intt	KGGW	Wokal Fld/Glasgow-Valley County	1/24/2023 10:32	1/24/2023 11:37	1:05	28R		30 CHMNY
N194CS	N194CS	PC12	KGGW	Wokal Fld/Glasgow-Valley County	PO1	Poplar Muni	1/24/2023 11:25	1/24/2023 11:41	0:15			8
KAP787	N18W	C402	KGGW	Wokal Fld/Glasgow-Valley County	KBIL	Billings Logan Intt	1/24/2023 12:03	1/24/2023 13:02	0:58	30	28R	CHMNY
N194CS	N194CS	PC12	KBIL	Billings Logan Intt	KGGW	Wokal Fld/Glasgow-Valley County	1/24/2023 14:18	1/24/2023 15:11	0:52	28R		30 MLS275083 JITAG
N205EJ	N205EJ	BE20	KGGW	Wokal Fld/Glasgow-Valley County	KBIL	Billings Logan Intt	1/24/2023 16:31	1/24/2023 17:16	0:45	30	28R	
N205EJ	N205EJ	BE20	KXWA	Williston Basin International Airport	KGGW	Wokal Fld/Glasgow-Valley County	1/24/2023 16:39	1/24/2023 16:15	0:35	32		30 MLS016127 HUKAL
N194CS	N194CS	PC12	KGGW	Wokal Fld/Glasgow-Valley County	M75	Matta	1/24/2023 18:15	1/24/2023 18:34	0:18	30		MLS331120 AKEKE
KAP2	N508CA	P212	KBIL	Billings Logan Intt	KGGW	Wokal Fld/Glasgow-Valley County	1/24/2023 19:13	1/24/2023 20:26	1:12	28R		30 CHMNY
N194CS	N194CS	PC12	KBIL	Billings Logan Intt	KGGW	Wokal Fld/Glasgow-Valley County	1/24/2023 21:09	1/24/2023 22:03	0:53	28R		30 MLS293078 JITAG GGW
RCA141	N3885G	C340	KSDY	Sidney-Richland Rgnt	KGGW	Wokal Fld/Glasgow-Valley County	1/25/2023 5:32	1/25/2023 6:20	0:48	19		30 MLS024099 HUKAL
RCA141	N3885G	C340	KGGW	Wokal Fld/Glasgow-Valley County	KSDY	Sidney-Richland Rgnt	1/25/2023 6:49	1/25/2023 7:28	0:38	30		1 MLS340109 EXADE SDY
KAP2	N508CA	P212	KGGW	Wokal Fld/Glasgow-Valley County	KBIL	Billings Logan Intt	1/25/2023 8:23	1/25/2023 9:26	1:02	30	28R	CHMNY
KAP787	N903CA	C402	KBIL	Billings Logan Intt	KGGW	Wokal Fld/Glasgow-Valley County	1/25/2023 10:52	1/25/2023 11:57	1:05	28R		30 CHMNY
N194CS	N194CS	PC12	KGGW	Wokal Fld/Glasgow-Valley County	L.48.09917-105.69728	Wolf Point, MT			n/a		8	
KAP787	N903CA	C402	KGGW	Wokal Fld/Glasgow-Valley County	KBIL	Billings Logan Intt	1/25/2023 12:36	1/25/2023 13:39	1:02	30	28R	CHMNY
N194CS	N194CS	PC12	KBIL	Billings Logan Intt	KGGW	Wokal Fld/Glasgow-Valley County	1/25/2023 18:42	1/25/2023 19:32	0:49	25		30
KAP49	N499CA	C402	KBIL	Billings Logan Intt	KGGW	Wokal Fld/Glasgow-Valley County	1/25/2023 18:46	1/25/2023 19:59	1:13	28R		30 CHMNY
KAP49	N499CA	C402	KGGW	Wokal Fld/Glasgow-Valley County	KBIL	Billings Logan Intt	1/26/2023 8:28	1/26/2023 9:33	1:05	26		25 CHMNY
KAP32	N903CA	C402	KBIL	Billings Logan Intt	KGGW	Wokal Fld/Glasgow-Valley County	1/26/2023 10:10	1/26/2023 11:20	1:10	25		30
KAP1760	N903CA	C402	KGGW	Wokal Fld/Glasgow-Valley County	KBIL	Billings Logan Intt	1/26/2023 11:50	1/26/2023 12:53	1:03	26		30
N194CS	N194CS	PC12	KGGW	Wokal Fld/Glasgow-Valley County	L.48.34413-107.71133	Glasgow, MT			n/a		30	
N194CS	N194CS	PC12	KBIL	Billings Logan Intt	KGGW	Wokal Fld/Glasgow-Valley County	1/26/2023 15:20	1/26/2023 16:12	0:51	25		30
N194CS	N194CS	PC12	KGGW	Wokal Fld/Glasgow-Valley County	KSDY	Sidney-Richland Rgnt	1/26/2023 16:36	1/26/2023 17:02	0:25	30		1
N71TP	N71TP	PC12	KFAR	Hector Intt	KGGW	Wokal Fld/Glasgow-Valley County	1/26/2023 17:19	1/26/2023 18:21	2:01	18		30 MLS028120 NEGAE HUKAL
KAP320	N335CA	P212	KBIL	Billings Logan Intt	KGGW	Wokal Fld/Glasgow-Valley County	1/26/2023 18:27	1/26/2023 19:55	1:28	28R		30 CHMNY
N194CS	N194CS	PC12	KBIL	Billings Logan Intt	KGGW	Wokal Fld/Glasgow-Valley County	1/26/2023 20:19	1/26/2023 21:14	0:55	28R		30 MLS279080 JITAG HUKAL
KAP320	N335CA	P212	KGGW	Wokal Fld/Glasgow-Valley County	KBIL	Billings Logan Intt	1/27/2023 8:10	1/27/2023 9:18	1:08	12	28R	CHMNY
N8551P	N8551P	PA24	KXWA	Williston Basin International Airport	KGGW	Wokal Fld/Glasgow-Valley County	1/27/2023 10:52	1/27/2023 10:52	1:00	32		12 KPWD
N136RF	N136RF	BE36	KGGW	Wokal Fld/Glasgow-Valley County	KXWA	Williston Basin International Airport	1/27/2023 13:48	1/27/2023 15:43	0:54	30		32 MLS360104
N194CS	N194CS	PC12	KGGW	Wokal Fld/Glasgow-Valley County	KOLF	L M Clayton	1/27/2023 16:48	1/27/2023 17:00	0:12	8		11 RULIE
N194CS	N194CS	PC12	KBIL	Billings Logan Intt	KGGW	Wokal Fld/Glasgow-Valley County	1/27/2023 20:07	1/27/2023 20:54	0:46	10L		8 MLS287076 JITAG
N194CS	N194CS	PC12	KGGW	Wokal Fld/Glasgow-Valley County	M75	Matta	1/27/2023 21:22	1/27/2023 21:40	0:18	8		BOWDN
N194CS	N194CS	PC12	KGTF	Great Falls Intt	KGGW	Wokal Fld/Glasgow-Valley County	1/28/2023 1:30	1/28/2023 2:19	0:49	3		8
N194CS	N194CS	PC12	KGGW	Wokal Fld/Glasgow-Valley County	KPWD	Sher-Wood	1/28/2023 7:48	1/28/2023 8:16	0:28	30		RILMY
N194CS	N194CS	PC12	KBIL	Billings Logan Intt	KGGW	Wokal Fld/Glasgow-Valley County	1/28/2023 11:26	1/28/2023 12:11	0:45	10L		30
KAP728	N396CA	P212	KBIL	Billings Logan Intt	KGGW	Wokal Fld/Glasgow-Valley County	1/28/2023 14:33	1/28/2023 15:46	1:13	10L		30 MLS314084 HUKAL
N194CS	N194CS	PC12	KGGW	Wokal Fld/Glasgow-Valley County	4U6	Circle Town County	1/28/2023 15:58	1/28/2023 16:19	0:20	30		
KAP728	N396CA	P212	KGGW	Wokal Fld/Glasgow-Valley County	KBIL	Billings Logan Intt	1/28/2023 16:33	1/28/2023 17:38	1:04	30	10L	
N194CS	N194CS	PC12	KBIL	Billings Logan Intt	KGGW	Wokal Fld/Glasgow-Valley County	1/28/2023 19:13	1/28/2023 19:59	0:45	10L		30
N194CS	N194CS	PC12	KGGW	Wokal Fld/Glasgow-Valley County	MT80	Vine	1/29/2023 7:03	1/29/2023 7:16	0:12	30		
N194CS	N194CS	PC12	KBIL	Billings Logan Intt	KGGW	Wokal Fld/Glasgow-Valley County	1/29/2023 10:47	1/29/2023 11:33	0:46	28R		30
KAP2	N945CA	P212	KBIL	Billings Logan Intt	KGGW	Wokal Fld/Glasgow-Valley County	1/29/2023 11:06	1/29/2023 12:17	1:11	28R		30 CHMNY
KAP2	N945CA	P212	KGGW	Wokal Fld/Glasgow-Valley County	KBIL	Billings Logan Intt	1/29/2023 13:01	1/29/2023 14:09	1:07	30	28R	CHMNY
N194CS	N194CS	PC12	KGGW	Wokal Fld/Glasgow-Valley County	KGDV	Dawson Community	1/30/2023 12:25	1/30/2023 12:54	0:29	30		30
N194CS	N194CS	PC12	KBIL	Billings Logan Intt	KGGW	Wokal Fld/Glasgow-Valley County	1/30/2023 15:33	1/30/2023 16:20	0:46	28R		30
KAP401	N499CA	C402	KBIL	Billings Logan Intt	KGGW	Wokal Fld/Glasgow-Valley County	1/30/2023 15:51	1/30/2023 16:55	1:04	25		30 CHMNY
KAP401	N499CA	C402	KGGW	Wokal Fld/Glasgow-Valley County	KBIL	Billings Logan Intt	1/30/2023 17:00	1/30/2023 18:00	1:00	26	28R	
KAP795	N508CA	P212	KBIL	Billings Logan Intt	KGGW	Wokal Fld/Glasgow-Valley County	1/30/2023 20:31	1/30/2023 21:39	1:07	25		30 MLS324093 JITAG HUKAL
N71TP	N71TP	PC12	KGGW	Wokal Fld/Glasgow-Valley County	KBIL	Billings Logan Intt	1/31/2023 6:38	1/31/2023 7:23	0:44	12	28R	
N71TP	N71TP	PC12	KBIL	Billings Logan Intt	KGGW	Wokal Fld/Glasgow-Valley County	1/31/2023 8:53	1/31/2023 9:43	0:50	28R		12
KAP795	N508CA	P212	KGGW	Wokal Fld/Glasgow-Valley County	KBIL	Billings Logan Intt	1/31/2023 9:53	1/31/2023 11:09	1:15	12	28R	
KAP129	N267CA	C402	KBIL	Billings Logan Intt	KGGW	Wokal Fld/Glasgow-Valley County	1/31/2023 10:13	1/31/2023 11:13	1:00	28R		12 CHMNY
KAP1760	N267CA	C402	KGGW	Wokal Fld/Glasgow-Valley County	KBIL	Billings Logan Intt	1/31/2023 11:55	1/31/2023 13:05	1:10	12		
N205EJ	N205EJ	BE20	KBIL	Billings Logan Intt	KGGW	Wokal Fld/Glasgow-Valley County	1/31/2023 12:03	1/31/2023 12:49	0:45	28R		12 CHMNY
N194CS	N194CS	PC12	KGGW	Wokal Fld/Glasgow-Valley County	KGGW	Wokal Fld/Glasgow-Valley County	1/31/2023 12:51	1/31/2023 13:03	0:12	12		12
N205EJ	N205EJ	BE20	KGGW	Wokal Fld/Glasgow-Valley County	KBIL	Billings Logan Intt	1/31/2023 13:29	1/31/2023 14:10	0:40	12	28R	
KAP2	N743CA	P212	KBIL	Billings Logan Intt	KGGW	Wokal Fld/Glasgow-Valley County	1/31/2023 18:56	1/31/2023 20:05	1:08	28R		30 CHMNY
RCA141	N3885G	C340	KSDY	Sidney-Richland Rgnt	KGGW	Wokal Fld/Glasgow-Valley County	2/1/2023 5:20	2/1/2023 6:05	0:45	19		30 MLS025100 HUKAL GGW
RCA141	N3885G	C340	KGGW	Wokal Fld/Glasgow-Valley County	KSDY	Sidney-Richland Rgnt	2/1/2023 6:31	2/1/2023 7:07	0:35	8		1
BLK11	BLK11	C421	KGTF	Great Falls Intt	KGGW	Wokal Fld/Glasgow-Valley County						



N194CS	N194CS	PC12	KGGW	Wokal Fld/Glasgow-Valley County	KBIL	Billings Logan Intt	2/6/2023 22:30	2/6/2023 23:17	0:46	12	25
N194CS	N194CS	PC12	KBIL	Billings Logan Intt	KGGW	Wokal Fld/Glasgow-Valley County	2/7/2023 0:00	2/7/2023 0:47	0:46 28R	30	30
KAP795	N335CA	P212	KGGW	Wokal Fld/Glasgow-Valley County	KBIL	Billings Logan Intt	2/7/2023 8:01	2/7/2023 9:09	1:07	30	25
KAP1757	N6765T	C402	KBIL	Billings Logan Intt	KGGW	Wokal Fld/Glasgow-Valley County	2/7/2023 9:56	2/7/2023 11:01	1:05	7	26
KAP357	N6765T	C402	L 45.89833-108.51972	Billings, MT	KGGW	Wokal Fld/Glasgow-Valley County	2/7/2023 10:01	2/7/2023 11:02	1:01		
KAP1760	N6765T	C402	KGGW	Wokal Fld/Glasgow-Valley County	KBIL	Billings Logan Intt	2/7/2023 11:45	2/7/2023 12:50	1:05	26 28R	
N194CS	N194CS	PC12	KGGW	Wokal Fld/Glasgow-Valley County	KBIL	Billings Logan Intt	2/7/2023 15:03	2/7/2023 15:52	0:48	30 28R	
N194CS	N194CS	PC12	KBIL	Billings Logan Intt	KGGW	Wokal Fld/Glasgow-Valley County	2/7/2023 16:54	2/7/2023 17:37	0:43 28R		26
N194CS	N194CS	PC12	KGGW	Wokal Fld/Glasgow-Valley County	S85	Big Sky Fld	2/7/2023 19:01	2/7/2023 19:25	0:23	12	
N194CS	N194CS	PC12	KBIL	Billings Logan Intt	KGGW	Wokal Fld/Glasgow-Valley County	2/7/2023 23:38	2/8/2023 0:21	0:43	25	30
RC141	N3885G	C340	KSDY	Sidney-Richland Rgnt	KGGW	Wokal Fld/Glasgow-Valley County	2/8/2023 4:50	2/8/2023 5:33	0:43	19	30 MLS023099 HUKAL
RC141	N3885G	C340	KGGW	Wokal Fld/Glasgow-Valley County	KSDY	Sidney-Richland Rgnt	2/8/2023 5:59	2/8/2023 6:33	0:33	12	19
N205EJ	N205EJ	BE20	KBIL	Billings Logan Intt	KGGW	Wokal Fld/Glasgow-Valley County	2/8/2023 6:42	2/8/2023 7:22	0:40	25	30 CHMNY
N205EJ	N205EJ	BE20	KGGW	Wokal Fld/Glasgow-Valley County	KSDY	Sidney-Richland Rgnt	2/8/2023 7:33	2/8/2023 8:00	0:26	8	19
KAP928	N508CA	P212	KSDY	Sidney-Richland Rgnt	KGGW	Wokal Fld/Glasgow-Valley County	2/8/2023 9:04	2/8/2023 9:51	0:46	19	26
KAP311	N396CA	P212	KBIL	Billings Logan Intt	KGGW	Wokal Fld/Glasgow-Valley County	2/8/2023 10:12	2/8/2023 11:18	1:05 28R		30
KAP628	N508CA	P212	KGGW	Wokal Fld/Glasgow-Valley County	KBIL	Billings Logan Intt	2/8/2023 10:23	2/8/2023 11:35	1:12	30	CHMNY
KAP787	N256CA	C402	KGGW	Wokal Fld/Glasgow-Valley County	KBIL	Billings Logan Intt	2/8/2023 11:10	2/8/2023 12:12	1:01	26 28R	CHMNY
KAP311	N396CA	P212	KGGW	Wokal Fld/Glasgow-Valley County	KBIL	Billings Logan Intt	2/8/2023 11:58	2/8/2023 13:07	1:08	26 28R	
N205EJ	N205EJ	BE20	KSDY	Sidney-Richland Rgnt	KGGW	Wokal Fld/Glasgow-Valley County	2/8/2023 16:07	2/8/2023 16:38	0:30	1	30 MLS008098 HUKAL
N205EJ	N205EJ	BE20	KGGW	Wokal Fld/Glasgow-Valley County	KBIL	Billings Logan Intt	2/8/2023 17:01	2/8/2023 17:42	0:40	30 28R	
N194CS	N194CS	PC12	KGGW	Wokal Fld/Glasgow-Valley County	PO1	Poplar Muni	2/8/2023 17:28	2/8/2023 17:47	0:18	30	MLS346110 ZIKIK
N194CS	N194CS	PC12	KBIL	Billings Logan Intt	KGGW	Wokal Fld/Glasgow-Valley County	2/8/2023 21:33	2/8/2023 22:26	0:53 28R		30 MLS275082 JITAG
N565EJ	N565EJ	C560	KBIL	Billings Logan Intt	KGGW	Wokal Fld/Glasgow-Valley County	2/9/2023 7:18	2/9/2023 7:55	0:36 28R		30 CHMNY
KAP49	N747WS	C402	KBIL	Billings Logan Intt	KGGW	Wokal Fld/Glasgow-Valley County	2/9/2023 7:35	2/9/2023 8:39	1:04 28R		12 CHMNY
N565EJ	N565EJ	C560	KGGW	Wokal Fld/Glasgow-Valley County	KSDY	Sidney-Richland Rgnt	2/9/2023 8:05	2/9/2023 8:27	0:21	8	1
KAP49	N747WS	C402	KGGW	Wokal Fld/Glasgow-Valley County	KBIL	Billings Logan Intt	2/9/2023 9:17	2/9/2023 10:24	1:06	12 28R	CHMNY
KAP1757	N743CA	P212	KBIL	Billings Logan Intt	KGGW	Wokal Fld/Glasgow-Valley County	2/9/2023 10:05	2/9/2023 11:10	1:05	7	
KAP32	N743CA	P212	L 45.91717-108.45722	Billings, MT	KGGW	Wokal Fld/Glasgow-Valley County	2/9/2023 10:12	2/9/2023 11:10	0:58		12
N525GC	N525GC	C525	KBIL	Billings Logan Intt	KGGW	Wokal Fld/Glasgow-Valley County	2/9/2023 10:15	2/9/2023 10:55	0:40 28R		12
KAP1760	N743CA	P212	KGGW	Wokal Fld/Glasgow-Valley County	KBIL	Billings Logan Intt	2/9/2023 11:52	2/9/2023 13:05	1:13	12	25
N194CS	N194CS	PC12	KGGW	Wokal Fld/Glasgow-Valley County	KGGW	Wokal Fld/Glasgow-Valley County	2/9/2023 13:47	2/9/2023 14:16	0:29	12	12
N194CS	N194CS	PC12	KGGW	Wokal Fld/Glasgow-Valley County	KGGW	Wokal Fld/Glasgow-Valley County	2/9/2023 14:24	2/9/2023 14:44	0:19	30	12
N194CS	N194CS	PC12	KGGW	Wokal Fld/Glasgow-Valley County	KBKH	Baker Muni	2/9/2023 15:04	2/9/2023 15:41	0:36	12	13
N525GC	N525GC	C525	KGGW	Wokal Fld/Glasgow-Valley County	KBIL	Billings Logan Intt	2/9/2023 15:15	2/9/2023 16:00	0:45	12 28R	MLS324095 RPX
N565EJ	N565EJ	C560	KSDY	Sidney-Richland Rgnt	KGGW	Wokal Fld/Glasgow-Valley County	2/9/2023 15:53	2/9/2023 16:18	0:24	19	12
N93EK	N93EK	C25C	KBIL	Billings Logan Intt	KGGW	Wokal Fld/Glasgow-Valley County	2/9/2023 16:21	2/9/2023 16:55	0:34 28R		12 CHMNY
N13228	N13228	C172	KGGW	Wokal Fld/Glasgow-Valley County	KGGW	Wokal Fld/Glasgow-Valley County	2/9/2023 16:24	2/9/2023 16:47	0:22	12	12
N565EJ	N565EJ	C560	KGGW	Wokal Fld/Glasgow-Valley County	KBIL	Billings Logan Intt	2/9/2023 16:37	2/9/2023 17:11	0:34	12 28R	MLS333103
KAP1761	N396CA	P212	KBIL	Billings Logan Intt	KGGW	Wokal Fld/Glasgow-Valley County	2/9/2023 18:30	2/9/2023 19:36	1:06	7	12
N194CS	N194CS	PC12	KBIL	Billings Logan Intt	KGGW	Wokal Fld/Glasgow-Valley County	2/9/2023 23:06	2/9/2023 23:54	0:47 28R		30
KAP320	N396CA	P212	KGGW	Wokal Fld/Glasgow-Valley County	KBIL	Billings Logan Intt	2/10/2023 7:57	2/10/2023 9:08	1:10	12	25 CHMNY
KAP787	N6765T	C402	KBIL	Billings Logan Intt	KGGW	Wokal Fld/Glasgow-Valley County	2/10/2023 9:53	2/10/2023 10:51	0:58	25	30 CHMNY
N575TD	N575TD	C172	KGGW	Wokal Fld/Glasgow-Valley County	L 48.29013-106.63635	Glasgow, MT	2/10/2023 9:57	n/a		8	
N575TD	N575TD	C172	L 48.36993-106.73698	Glasgow, MT	KGGW	Wokal Fld/Glasgow-Valley County	2/10/2023 11:05	2/10/2023 11:13	0:08		26
KAP787	N6765T	C402	KGGW	Wokal Fld/Glasgow-Valley County	KBIL	Billings Logan Intt	2/10/2023 11:23	2/10/2023 12:25	1:02	8	25 CHMNY
N93EK	N93EK	C25C	KGGW	Wokal Fld/Glasgow-Valley County	KAVK	Alva Rgnt	2/10/2023 13:07	2/10/2023 15:57	1:49	8	36 MLS347077
N13228	N13228	C172	KGGW	Wokal Fld/Glasgow-Valley County	KGGW	Wokal Fld/Glasgow-Valley County	2/10/2023 14:09	2/10/2023 14:43	0:33	26	26
N6341A	N6341A	KGGW	Wokal Fld/Glasgow-Valley County	KGGW	Wokal Fld/Glasgow-Valley County	2/10/2023 14:27	2/10/2023 15:38	1:11	26	26	
N194CS	N194CS	PC12	KGGW	Wokal Fld/Glasgow-Valley County	KPWD	Sher-Wood	2/10/2023 15:20	2/10/2023 15:44	0:24	8	
KAP401	N256CA	C402	KBIL	Billings Logan Intt	KGGW	Wokal Fld/Glasgow-Valley County	2/10/2023 18:11	2/10/2023 19:11	0:59 28R		30 CHMNY
N194CS	N194CS	PC12	KBIL	Billings Logan Intt	KGGW	Wokal Fld/Glasgow-Valley County	2/10/2023 18:40	2/10/2023 19:22	0:41 28R		30
N194CS	N194CS	PC12	KGGW	Wokal Fld/Glasgow-Valley County	KBIL	Billings Logan Intt	2/10/2023 20:16	2/10/2023 21:07	0:51	12 28R	
N194CS	N194CS	PC12	KBIL	Billings Logan Intt	KGGW	Wokal Fld/Glasgow-Valley County	2/10/2023 22:27	2/10/2023 23:09	0:42 28R		30
KAP401	N256CA	C402	KGGW	Wokal Fld/Glasgow-Valley County	KBIL	Billings Logan Intt	2/11/2023 7:48	2/11/2023 8:53	1:05	8	25
N575TD	N575TD	C172	KGGW	Wokal Fld/Glasgow-Valley County	L 48.28148-107.02510	Glasgow, MT	2/11/2023 10:07	n/a		30	
KAP728	N945CA	P212	KBIL	Billings Logan Intt	KGGW	Wokal Fld/Glasgow-Valley County	2/11/2023 10:19	2/11/2023 11:23	1:04 28R		26
N194CS	N194CS	PC12	KGGW	Wokal Fld/Glasgow-Valley County	KGGW	Wokal Fld/Glasgow-Valley County	2/11/2023 11:47	2/11/2023 12:15	0:28	30	30
KAP728	N945CA	P212	KGGW	Wokal Fld/Glasgow-Valley County	KBIL	Billings Logan Intt	2/11/2023 11:50	2/11/2023 12:58	1:08	30	25
N194CS	N194CS	PC12	KGGW	Wokal Fld/Glasgow-Valley County	KGGW	Wokal Fld/Glasgow-Valley County	2/11/2023 12:20	2/11/2023 12:58	0:37	30	12
N575TD	N575TD	C172	L 48.28581-107.10646	Glasgow, MT	KGGW	Wokal Fld/Glasgow-Valley County	2/11/2023 12:31	2/11/2023 12:43	0:11		26
N7751T	N7751T	C172	L 48.19485-106.97977	Glasgow, MT	KGGW	Wokal Fld/Glasgow-Valley County	2/11/2023 12:51	n/a		8	
N7751T	N7751T	C172	KGGW	Wokal Fld/Glasgow-Valley County	KGGW	Wokal Fld/Glasgow-Valley County	2/11/2023 13:57	2/11/2023 13:58	0:00		30
N194CS	N194CS	PC12	KGGW	Wokal Fld/Glasgow-Valley County	S85	Big Sky Fld	2/11/2023 15:46	2/11/2023 16:09	0:22	12	
KAP1024	N651CA	P212	KBIL	Billings Logan Intt	KGGW	Wokal Fld/Glasgow-Valley County	2/11/2023 18:34	2/11/2023 19:42	1:08 28R		12 CHMNY
N194CS	N194CS	PC12	KBIL	Billings Logan Intt	KGGW	Wokal Fld/Glasgow-Valley County	2/11/2023 18:55	2/11/2023 19:45	0:49 28R		12
KAP1024	N651CA	P212	KGGW	Wokal Fld/Glasgow-Valley County	KBIL	Billings Logan Intt	2/12/2023 7:41	2/12/2023 8:46	1:05	8	25 CHMNY
N568MC	N568MC	C825	KLVT	Lewistown Muni	KGGW	Wokal Fld/Glasgow-Valley County	2/12/2023 9:38	2/12/2023 10:38	1:00	26	30
KAP1757	N499CA	C402	KBIL	Billings Logan Intt	KGGW	Wokal Fld/Glasgow-Valley County	2/12/2023 10:57	2/12/2023 11:59	1:02	7	
KAP110	N499CA	C402	L 45.94056-108.45583	Billings, MT	KGGW	Wokal Fld/Glasgow-Valley County	2/12/2023 11:01	2/12/2023 11:59	0:57		30
N711P	N711P	PC12	KGGW	Wokal Fld/Glasgow-Valley County	KBIL	Billings Logan Intt	2/12/2023 12:12	2/12/2023 12:57	0:45	12 28R	
KAP1760	N499CA	C402	KGGW	Wokal Fld/Glasgow-Valley County	KBIL	Billings Logan Intt	2/12/2023 12:40	2/12/2023 13:39	0:59	12 28R	
N711P	N711P	PC12	KBIL	Billings Logan Intt	KGGW	Wokal Fld/Glasgow-Valley County	2/12/2023 13:49	2/12/2023 14:39	0:50 28R		26
N568MC	N568MC	C825	KGGW	Wokal Fld/Glasgow-Valley County	L 47.17287-109.38579	Lewistown, MT	2/12/2023 14:16	n/a		8	
N711P	N711P	PC12	KGGW	Wokal Fld/Glasgow-Valley County	KBIL	Billings Logan Intt	2/12/2023 17:45	2/12/2023 18:30	0:45	12 28R	
KAP633	N903CA	C402	KBIL	Billings Logan Intt	KGGW	Wokal Fld/Glasgow-Valley County	2/12/2023 18:27	2/12/2023 19:34	1:06 28R		12 MLS265088
N711P	N711P	PC12	KBIL	Billings Logan Intt	KGGW	Wokal Fld/Glasgow-Valley County	2/12/2023 19:24	2/12/2023 20:11	0:47 28R		30
N565EJ	N565EJ	C560	KBIL	Billings Logan Intt	KGGW	Wokal Fld/Glasgow-Valley County	2/13/2023 6:06	2/13/2023 6:40	0:34 28R		12 CHMNY
N565EJ	N565EJ	C560	KGGW	Wokal Fld/Glasgow-Valley County	KGDV	Dawson Community	2/13/2023 6:55	2/13/2023 7:18	0:22	12	12
KAP633	N903CA	C402	KGGW	Wokal Fld/Glasgow-Valley County	KBIL	Billings Logan Intt	2/13/2023 7:51	2/13/2023 8:55	1:03	12 28R	
KAP428	N267CA	C402	KBIL	Billings Logan Intt	KGGW	Wokal Fld/Glasgow-Valley County	2/13/2023 9:51	2/13/2023 10:49	0:58 28R		30 CHMNY
KAP428	N267CA	C402	KGGW	Wokal Fld/Glasgow-Valley County	KBIL	Billings Logan Intt	2/13/2023 11:31	2/13/2023 12:39	1:07	8	25 CHMNY
BLK38	BLK38	B06	L 48.58498-106.76352	Glasgow, MT	KGGW	Wokal Fld/Glasgow-Valley County	2/13/2023 12:28	2/13/2023 13:08	0:39		
BLK38	BLK38	B06	KGGW	Wokal Fld/Glasgow-Valley County	L 48.55788-107.10740	Glasgow, MT	2/13/2023 13:39	n/a			
N711P	N711P	PC12	KGGW	Wokal Fld/Glasgow-Valley County	M75	Malta	2/13/2023 16:09	2/13/2023 16:32	0:22	8	
N565EJ	N565EJ	C560	KGGW	Wokal Fld/Glasgow-Valley County	KBIL	Billings Logan Intt	2/13/2023 17:20	2/13/2023 17:58	0:37	30 28R	
N565EJ	N565EJ	C560	KXVA	Williston Basin International Airport	KGGW	Wokal Fld/Glasgow-Valley County	2/13/2023 17:40	2/13/2023 17:08	0:27	14	26
KAP795	N743CA	P212	KBIL	Billings Logan Intt	KGGW	Wokal Fld/Glasgow-Valley County	2/13/2023 18:26	2/13/2023 19:38	1:11	25	30 MLS296083
N711P	N711P	PC12	KBIL	Billings Logan Intt	KGGW	Wokal Fld/Glasgow-Valley County	2/13/2023 19:00	2/13/2023 19:41	0:41 28R		30 MLS292081
KAP795	N743CA	P212	KGGW	Wokal Fld/Glasgow-Valley County	KBIL	Billings Logan Intt	2/14/2023 8:06	2/14/2023 9:11	1:04	30 10L	
N711P	N711P	PC12	KGGW	Wokal Fld/Glasgow-Valley County	M75	Malta	2/14/2023 8:25	2/14/2023 8:43	0:18	30	MLS328124 BOWDNA KEKE
N711P											



N71TP	N71TP	PC12	KBIL	Billings Logan Intt	KGOW	Wokal Fld/Glasgow-Valley County	2/20/2023 13:39	2/20/2023 14:31	0:52	10L		30
N910GF	N910GF	C510	KGTF	Great Falls Intt	KGOW	Wokal Fld/Glasgow-Valley County	2/20/2023 13:56	2/20/2023 14:37	0:40		3	30
KAP49	N747WS	C402	KGOW	Wokal Fld/Glasgow-Valley County	KBIL	Billings Logan Intt	2/20/2023 14:17	2/20/2023 15:22	1:04		30	10L
N71TP	N71TP	PC12	KGOW	Wokal Fld/Glasgow-Valley County	KBIL	Billings Logan Intt	2/20/2023 15:15	2/20/2023 16:06	0:50		8	10L
N565EJ	N565EJ	C560	KGOW	Wokal Fld/Glasgow-Valley County	KGVD	Dawson Community	2/20/2023 15:41	2/20/2023 16:01	0:19		8	30
N910GF	N910GF	C510	KGOW	Wokal Fld/Glasgow-Valley County	KGTF	Great Falls Intt	2/20/2023 15:47	2/20/2023 16:42	0:54		8	3
N71TP	N71TP	PC12	KBIL	Billings Logan Intt	KGOW	Wokal Fld/Glasgow-Valley County	2/20/2023 16:56	2/20/2023 17:45	0:49	10L		30
N71TP	N71TP	PC12	KGOW	Wokal Fld/Glasgow-Valley County	KBIL	Billings Logan Intt	2/20/2023 18:38	2/20/2023 19:33	0:54		12	10L
KAP795	N335CA	P212	KBIL	Billings Logan Intt	KGOW	Wokal Fld/Glasgow-Valley County	2/20/2023 18:50	2/20/2023 20:04	1:14	10L		12
N71TP	N71TP	PC12	KBIL	Billings Logan Intt	KGOW	Wokal Fld/Glasgow-Valley County	2/20/2023 20:56	2/20/2023 21:45	0:48	10L		12
KAP795	N335CA	P212	KGOW	Wokal Fld/Glasgow-Valley County	KBIL	Billings Logan Intt	2/21/2023 11:03	2/21/2023 12:06	1:03		12	10L
N71TP	N71TP	PC12	KGOW	Wokal Fld/Glasgow-Valley County	L 48.35875 - 107.80215	Glasgow, MT	2/21/2023 18:28		n/a		8	
N406HF	N406HF	BE20	KBIL	Billings Logan Intt	KGOW	Wokal Fld/Glasgow-Valley County	2/21/2023 19:14	2/21/2023 19:55	0:41	10L		8
N406HF	N406HF	BE20	KGOW	Wokal Fld/Glasgow-Valley County	KBIL	Billings Logan Intt	2/21/2023 20:56	2/21/2023 21:47	0:50		8	10L
N71TP	N71TP	PC12	KBIL	Billings Logan Intt	KGOW	Wokal Fld/Glasgow-Valley County	2/21/2023 21:29	2/21/2023 22:15	0:45	10L		8
RCA141	N3885G	C340	KSDY	Sidney-Richland Rgnt	KGOW	Wokal Fld/Glasgow-Valley County	2/22/2023 5:00	2/22/2023 5:37	0:37		19	30
RCA141	N3885G	C340	KGOW	Wokal Fld/Glasgow-Valley County	KSDY	Sidney-Richland Rgnt	2/22/2023 5:59	2/22/2023 6:36	0:36		8	1
N956AD	N956AD	PA46	KFAR	Hector Intt	KGOW	Wokal Fld/Glasgow-Valley County	2/22/2023 6:19	2/22/2023 7:37	2:17		36	8
N956AD	N956AD	PA46	KGOW	Wokal Fld/Glasgow-Valley County	KSUN	Friedman Meml	2/22/2023 8:11	2/22/2023 10:48	2:36		8	31
N71TP	N71TP	PC12	KGOW	Wokal Fld/Glasgow-Valley County	KGVD	Dawson Community	2/22/2023 11:18	2/22/2023 11:46	0:28		8	12
N194CS	N194CS	PC12	KFAR	Hector Intt	KGOW	Wokal Fld/Glasgow-Valley County	2/22/2023 11:23	2/22/2023 12:07	1:44		36	12
N90WA	N90WA	UJ31	KHLN	Helena Rgnt	KGOW	Wokal Fld/Glasgow-Valley County	2/22/2023 12:16	2/22/2023 12:51	0:34		27	12
N90WA	N90WA	UJ31	KGOW	Wokal Fld/Glasgow-Valley County	KSBX	Shelby	2/22/2023 13:18	2/22/2023 13:58	0:39		12	23
N71TP	N71TP	PC12	KBIL	Billings Logan Intt	KGOW	Wokal Fld/Glasgow-Valley County	2/22/2023 14:35	2/22/2023 15:21	0:45	10L		8
N194CS	N194CS	PC12	KGOW	Wokal Fld/Glasgow-Valley County	PO1	Poplar Muni	2/22/2023 21:59	2/22/2023 22:21	0:21		8	
N194CS	N194CS	PC12	KBIL	Billings Logan Intt	KGOW	Wokal Fld/Glasgow-Valley County	2/23/2023 1:43	2/23/2023 2:33	0:50	10L		8
KAP32	N651CA	P212	KBIL	Billings Logan Intt	KGOW	Wokal Fld/Glasgow-Valley County	2/23/2023 11:33	2/23/2023 12:42	1:08	10L		12
N194CS	N194CS	PC12	KGOW	Wokal Fld/Glasgow-Valley County	KBIL	Billings Logan Intt	2/23/2023 12:17	2/23/2023 14:06	1:48		8	10L
KAP32	N651CA	P212	KGOW	Wokal Fld/Glasgow-Valley County	KBIL	Billings Logan Intt	2/23/2023 13:43	2/23/2023 14:51	1:07		12	10L
KAP320	N335CA	P212	KBIL	Billings Logan Intt	KGOW	Wokal Fld/Glasgow-Valley County	2/23/2023 17:31	2/23/2023 18:32	1:00	28R		12
N194CS	N194CS	PC12	KBIL	Billings Logan Intt	KGOW	Wokal Fld/Glasgow-Valley County	2/23/2023 19:24	2/23/2023 20:08	0:43	10L		30
N194CS	N194CS	PC12	KGOW	Wokal Fld/Glasgow-Valley County	L 48.51823 - 108.45233	Shaanavon, SK	2/23/2023 20:38		n/a		8	
N194CS	N194CS	PC12	KGTF	Great Falls Intt	KGOW	Wokal Fld/Glasgow-Valley County	2/24/2023 0:22	2/24/2023 1:12	0:49		21	12
N194CS	N194CS	PC12	KGOW	Wokal Fld/Glasgow-Valley County	L 48.38472 - 107.84664	Glasgow, MT	2/24/2023 9:02		n/a		8	
RCA388	N3885G	C340	KSDY	Sidney-Richland Rgnt	KGOW	Wokal Fld/Glasgow-Valley County	2/24/2023 9:07	2/24/2023 9:45	0:38		19	30
KAP320	N335CA	P212	KGOW	Wokal Fld/Glasgow-Valley County	KBIL	Billings Logan Intt	2/24/2023 9:35	2/24/2023 10:48	1:12		12	28R
KAP787	N747WS	C402	KBIL	Billings Logan Intt	KGOW	Wokal Fld/Glasgow-Valley County	2/24/2023 13:53	2/24/2023 14:49	0:56	28R		12
N194CS	N194CS	PC12	KBIL	Billings Logan Intt	KGOW	Wokal Fld/Glasgow-Valley County	2/24/2023 15:18	2/24/2023 16:02	0:43	28R		12
RCA388	N3885G	C340	KGOW	Wokal Fld/Glasgow-Valley County	KSDY	Sidney-Richland Rgnt	2/24/2023 16:04	2/24/2023 16:37	0:33		12	19
KAP787	N747WS	C402	KGOW	Wokal Fld/Glasgow-Valley County	KBIL	Billings Logan Intt	2/24/2023 16:12	2/24/2023 17:20	1:07		12	28R
KAP605	N508CA	P212	KGOW	Wokal Fld/Glasgow-Valley County	KBIL	Billings Logan Intt	2/24/2023 16:13	2/24/2023 17:22	1:08		12	28R
N194CS	N194CS	PC12	KGOW	Wokal Fld/Glasgow-Valley County	KPWD	Sher-Wood	2/24/2023 18:25	2/24/2023 18:49	0:24		8	
N194CS	N194CS	PC12	KBIL	Billings Logan Intt	KGOW	Wokal Fld/Glasgow-Valley County	2/24/2023 21:55	2/24/2023 22:39	0:43	28R		12
KAP1024	N945CA	P212	KGVD	Dawson Community	KGOW	Wokal Fld/Glasgow-Valley County	2/25/2023 8:35	2/25/2023 9:25	0:50		30	
KAP1024	N945CA	P212	KGOW	Wokal Fld/Glasgow-Valley County	KBIL	Billings Logan Intt	2/25/2023 9:48	2/25/2023 11:00	1:12		8	25
KAP728	N651CA	P212	KBIL	Billings Logan Intt	KGOW	Wokal Fld/Glasgow-Valley County	2/25/2023 10:26	2/25/2023 11:34	1:07	28R		30
N68FL	N68FL	KBIL	KBIL	Billings Logan Intt	KGOW	Wokal Fld/Glasgow-Valley County	2/25/2023 11:09	2/25/2023 12:05	0:56	28R		12
N194CS	N194CS	PC12	KGOW	Wokal Fld/Glasgow-Valley County	KGTF	Great Falls Intt	2/25/2023 11:21	2/25/2023 12:26	1:04		12	21
KAP728	N651CA	P212	KGOW	Wokal Fld/Glasgow-Valley County	KBIL	Billings Logan Intt	2/25/2023 12:09	2/25/2023 13:23	1:13		8	25
N68FL	N68FL	C172	KGOW	Wokal Fld/Glasgow-Valley County	KXWA	Williston Basin International Airport	2/25/2023 12:43	2/25/2023 14:24	0:40		8	32
N13228	N13228	C172	KGOW	Wokal Fld/Glasgow-Valley County	KGOW	Wokal Fld/Glasgow-Valley County	2/25/2023 14:00	2/25/2023 14:40	0:40		8	8
N194CS	N194CS	PC12	KGTF	Great Falls Intt	KGOW	Wokal Fld/Glasgow-Valley County	2/25/2023 14:49	2/25/2023 15:39	0:49		21	12
KAP728	N651CA	P212	KBIL	Billings Logan Intt	KGOW	Wokal Fld/Glasgow-Valley County	2/25/2023 18:13	2/25/2023 19:17	1:04	28R		12
N584ST	N584ST	PC12	KGOW	Wokal Fld/Glasgow-Valley County	KGOW	Wokal Fld/Glasgow-Valley County	2/25/2023 18:26	2/25/2023 19:09	0:43		8	12
N194CS	N194CS	PC12	KGOW	Wokal Fld/Glasgow-Valley County	L 48.11572 - 105.65147	Wolf Point, MT	2/26/2023 5:51		n/a		12	
KAP728	N651CA	P212	KGOW	Wokal Fld/Glasgow-Valley County	KBIL	Billings Logan Intt	2/26/2023 7:59	2/26/2023 9:17	1:17		12	25
N194CS	N194CS	PC12	KBIL	Billings Logan Intt	KGOW	Wokal Fld/Glasgow-Valley County	2/26/2023 9:53	2/26/2023 10:37	0:44	28R		12
KAP605	N508CA	P212	KBIL	Billings Logan Intt	KGOW	Wokal Fld/Glasgow-Valley County	2/26/2023 10:13	2/26/2023 11:11	0:58	28R		12
KAP605	N508CA	P212	KGOW	Wokal Fld/Glasgow-Valley County	KBIL	Billings Logan Intt	2/26/2023 11:44	2/26/2023 12:59	1:14		26	28R
N584ST	N584ST	PC12	KGOW	Wokal Fld/Glasgow-Valley County	KGOW	Wokal Fld/Glasgow-Valley County	2/26/2023 12:11	2/26/2023 13:16	1:05		12	12
N71TP	N71TP	PC12	KGOW	Wokal Fld/Glasgow-Valley County	KFAR	Hector Intt	2/26/2023 14:19	2/26/2023 16:54	1:34		8	18
N4417W	N4417W	BE36	KGOW	Wokal Fld/Glasgow-Valley County	KBIL	Billings Logan Intt	2/26/2023 15:46	2/26/2023 16:57	1:10		8	25
N4417W	N4417W	BE36	KBIL	Billings Logan Intt	KGOW	Wokal Fld/Glasgow-Valley County	2/26/2023 17:50	2/26/2023 18:51	1:01	28R		12
KAP311	N747WS	C402	KBIL	Billings Logan Intt	KGOW	Wokal Fld/Glasgow-Valley County	2/27/2023 7:16	2/27/2023 8:13	0:56	28R		30
KAP311	N747WS	C402	KGOW	Wokal Fld/Glasgow-Valley County	KBIL	Billings Logan Intt	2/27/2023 8:58	2/27/2023 10:00	1:01		30	28R
KAP311	N651CA	P212	KBIL	Billings Logan Intt	KGOW	Wokal Fld/Glasgow-Valley County	2/27/2023 12:12	2/27/2023 13:13	1:00	28R		30
KAP1757	N651CA	P212	KBIL	Billings Logan Intt	KGOW	Wokal Fld/Glasgow-Valley County	2/27/2023 12:12	2/27/2023 13:10	0:57	28R		30
N194CS	N194CS	PC12	KGOW	Wokal Fld/Glasgow-Valley County	L 48.10735 - 105.72343	Wolf Point, MT	2/27/2023 12:42		n/a		30	
KAP1760	N651CA	P212	KGOW	Wokal Fld/Glasgow-Valley County	KBIL	Billings Logan Intt	2/27/2023 13:39	2/27/2023 14:45	1:06		30	28R
N194CS	N194CS	PC12	KBIL	Billings Logan Intt	KGOW	Wokal Fld/Glasgow-Valley County	2/27/2023 16:27	2/27/2023 17:10	0:43	10L		30
N194CS	N194CS	PC12	KGOW	Wokal Fld/Glasgow-Valley County	9S2	Scobey	2/27/2023 18:08	2/27/2023 18:33	0:24		8	
KAP795	N743CA	P212	KBIL	Billings Logan Intt	KGOW	Wokal Fld/Glasgow-Valley County	2/27/2023 18:18	2/27/2023 19:23	1:04	10L		30
N194CS	N194CS	PC12	KHVR	Havre City-County	KGOW	Wokal Fld/Glasgow-Valley County	2/27/2023 23:36	2/28/2023 0:09	0:33		8	12
N71TP	N71TP	PC12	KFAR	Hector Intt	KGOW	Wokal Fld/Glasgow-Valley County	2/28/2023 6:22	2/28/2023 7:19	1:56		27	8
KAP795	N743CA	P212	KGOW	Wokal Fld/Glasgow-Valley County	KBIL	Billings Logan Intt	2/28/2023 8:01	2/28/2023 9:16	1:14		8	25
KAP357	N6765T	C402	KBIL	Billings Logan Intt	KGOW	Wokal Fld/Glasgow-Valley County	2/28/2023 10:19	2/28/2023 11:19	0:59	28R		8
N758BV	N758BV	C172	KGOW	Wokal Fld/Glasgow-Valley County	KGOW	Wokal Fld/Glasgow-Valley County	2/28/2023 10:45	2/28/2023 11:23	0:38		8	8
KAP357	N6765T	C402	KGOW	Wokal Fld/Glasgow-Valley County	KBIL	Billings Logan Intt	2/28/2023 12:01	2/28/2023 13:17	1:15		8	28R
KAP2	N651CA	P212	KBIL	Billings Logan Intt	KGOW	Wokal Fld/Glasgow-Valley County	3/1/2023 8:30	3/1/2023 9:53	1:22	10L		12
RCA141	N3885G	C340	KSDY	Sidney-Richland Rgnt	KGOW	Wokal Fld/Glasgow-Valley County	3/1/2023 8:49	3/1/2023 9:40	0:51		19	12
RCA141	N3885G	C340	KGOW	Wokal Fld/Glasgow-Valley County	KSDY	Sidney-Richland Rgnt	3/1/2023 10:15	3/1/2023 10:51	0:36		12	
KAP2	N651CA	P212	KGOW	Wokal Fld/Glasgow-Valley County	KBIL	Billings Logan Intt	3/1/2023 10:42	3/1/2023 12:01	1:18		12	10L
KAP311	N508CA	P212	KBIL	Billings Logan Intt	KGOW	Wokal Fld/Glasgow-Valley County	3/1/2023 10:44	3/1/2023 11:54	1:10	10L		12
N71TP	N71TP	PC12	KGOW	Wokal Fld/Glasgow-Valley County	KOLF	L M Clayton	3/1/2023 10:51	3/1/2023 11:06	0:14		12	
KAP311	N508CA	P212	KGOW	Wokal Fld/Glasgow-Valley County	KBIL	Billings Logan Intt	3/1/2023 12:38	3/1/2023 13:48	1:10		12	10L
N71TP	N71TP	PC12	KBIL	Billings Logan Intt	KGOW	Wokal Fld/Glasgow-Valley County	3/1/2023 13:59	3/1/2023 14:48	0:48	10L		12
KAP49	N6765T	C402	KBIL	Billings Logan Intt	KGOW	Wokal Fld/Glasgow-Valley County	3/1/2023 18:28	3/1/2023 19:36	1:07	10L		12
KAP49	N6765T	C402	KGOW	Wokal Fld/Glasgow-Valley County	KBIL	Billings Logan Intt	3/2/2023 8:00	3/2/2023 9:04	1:03		12	25
N340MH	N340MH	C340	KBIS	Bismarck Muni	KGOW	Wokal Fld/Glasgow-Valley County	3/2/2023 8:03	3/2/2023 8:32	1:28		13	12
N205EJ	N205EJ	BE20	KXWA	Williston Basin International Airport	KGOW	Wokal Fld/Glasgow-Valley County	3/2/2023 8:49	3/2/2023 8:19	0:29		14	12
N575TD	N575TD	C172										



N71TP	N71TP	PC12	KPWD	Sher-Wood	GGWW	Wokal Fld/Glasgow-Valley County	3/16/2023 11:39	3/16/2023 12:14	0:34		30	KGWV
KAP2506	N256CA	C402	KGWV	Wokal Fld/Glasgow-Valley County	KBIL	Billings Logan Intt	3/16/2023 11:49	3/16/2023 12:58	1:08	30	28R	CHMNY
RCA242	N579RC	C404	KGWV	Wokal Fld/Glasgow-Valley County	KOLF	L M Clayton	3/16/2023 12:22	3/16/2023 12:36	0:14	30		11
N793DC	N793DC	BE20	KGWV	Wokal Fld/Glasgow-Valley County	KBIL	Billings Logan Intt	3/16/2023 12:28	3/16/2023 13:07	0:39	30	28R	
N90EJ	N90EJ	BE9L	KGWV	Wokal Fld/Glasgow-Valley County	KGWV	Dawson Community	3/16/2023 14:50	3/16/2023 15:18	0:27	30		30 MLS347095 ACAKO
N194CS	N194CS	PC12	KGWV	Wokal Fld/Glasgow-Valley County	KGWV	Wokal Fld/Glasgow-Valley County	3/16/2023 15:02	3/16/2023 15:12	0:09	30		30 ATCHY
N194CS	N194CS	PC12	KGWV	Wokal Fld/Glasgow-Valley County	KGWV	Wokal Fld/Glasgow-Valley County	3/16/2023 15:20	3/16/2023 15:51	0:31	30		30
N594WA	N594WA	PC12	PO1	Poplar Muni	KGWV	Wokal Fld/Glasgow-Valley County	3/16/2023 15:56	3/16/2023 16:16	0:19	30		30 NEGAE
N194CS	N194CS	PC12	KGWV	Wokal Fld/Glasgow-Valley County	KGWV	Wokal Fld/Glasgow-Valley County	3/16/2023 16:01	3/16/2023 16:29	0:28	30		30
N594WA	N594WA	PC12	KGWV	Wokal Fld/Glasgow-Valley County	KGPI	Glacier Park Intl	3/16/2023 16:32	3/16/2023 17:55	1:22	30		20
KAP320	N335CA	P212	KBIL	Billings Logan Intt	KGWV	Wokal Fld/Glasgow-Valley County	3/16/2023 18:26	3/16/2023 19:44	1:17	25		30 CHMNY
KAP320	N335CA	P212	KGWV	Wokal Fld/Glasgow-Valley County	KBIL	Billings Logan Intt	3/17/2023 8:30	3/17/2023 9:31	1:00	30	28R	CHMNY
N71TP	N71TP	PC12	KGWV	Wokal Fld/Glasgow-Valley County	M75	Matla	3/17/2023 8:38	3/17/2023 9:01	0:22	30		MLS331121 BOWDN
N71TP	N71TP	PC12	L 48.33330 -107.95828	Glasgow, MT	KGWV	Wokal Fld/Glasgow-Valley County	3/17/2023 9:20	3/17/2023 10:30	1:10			30
KAP787	N267CA	C402	KBIL	Billings Logan Intt	KGWV	Wokal Fld/Glasgow-Valley County	3/17/2023 10:15	3/17/2023 11:27	1:12	28R		26 CHMNY
KAP787	N267CA	C402	KGWV	Wokal Fld/Glasgow-Valley County	KBIL	Billings Logan Intt	3/17/2023 11:57	3/17/2023 12:51	0:54		8 28R	CHMNY
N71TP	N71TP	PC12	KGWV	Wokal Fld/Glasgow-Valley County	KOLF	L M Clayton	3/17/2023 12:09	3/17/2023 12:23	0:13	30		11
RCA388	N388SG	C340	KSDY	Sidney-Richland Rgnt	KGWV	Wokal Fld/Glasgow-Valley County	3/17/2023 14:09	3/17/2023 14:50	0:41	1		30 MLS16099 HUKAL
RCA388	N388SG	C340	KGWV	Wokal Fld/Glasgow-Valley County	KSDY	Sidney-Richland Rgnt	3/17/2023 14:56	3/17/2023 15:30	0:33	8		1
N71TP	N71TP	PC12	KBIL	Billings Logan Intt	KGWV	Wokal Fld/Glasgow-Valley County	3/17/2023 18:05	3/17/2023 18:58	0:53	28R		30
KAP401	N499CA	C402	KBIL	Billings Logan Intt	KGWV	Wokal Fld/Glasgow-Valley County	3/17/2023 18:20	3/17/2023 19:27	1:06	28R		30 CHMNY
N71TP	N71TP	PC12	KGWV	Wokal Fld/Glasgow-Valley County	KGWV	Wokal Fld/Glasgow-Valley County	3/17/2023 20:13	3/17/2023 20:32	0:19	30		30
N71TP	N71TP	PC12	KGWV	Wokal Fld/Glasgow-Valley County	KPWD	Sher-Wood	3/17/2023 21:17	3/17/2023 21:48	0:31	8		
KAP401	N499CA	C402	KGWV	Wokal Fld/Glasgow-Valley County	KBIL	Billings Logan Intt	3/18/2023 9:26	3/18/2023 10:26	1:00	12		25
N71TP	N71TP	PC12	KBIL	Billings Logan Intt	KGWV	Wokal Fld/Glasgow-Valley County	3/18/2023 10:32	3/18/2023 11:32	0:59	28R		12 MLS283080 ATCHY
KAP728	N396CA	P212	KBIL	Billings Logan Intt	KGWV	Wokal Fld/Glasgow-Valley County	3/18/2023 11:24	3/18/2023 12:26	1:02	28R		12
KAP728	N396CA	P212	KGWV	Wokal Fld/Glasgow-Valley County	KBIL	Billings Logan Intt	3/18/2023 13:00	3/18/2023 14:12	1:11		12 28R	
N71TP	N71TP	PC12	KGWV	Wokal Fld/Glasgow-Valley County	KBIL	Billings Logan Intt	3/18/2023 17:30	3/18/2023 18:18	0:47		12 28R	
KAP1024	N508CA	P212	KBIL	Billings Logan Intt	KGWV	Wokal Fld/Glasgow-Valley County	3/18/2023 18:15	3/18/2023 19:19	1:03	28R		12 CHMNY
N71TP	N71TP	PC12	KBIL	Billings Logan Intt	KGWV	Wokal Fld/Glasgow-Valley County	3/19/2023 4:55	3/19/2023 5:45	0:50	28R		30 MLS292078 JITAG HUKAL
KAP1024	N508CA	P212	KGWV	Wokal Fld/Glasgow-Valley County	KBIL	Billings Logan Intt	3/19/2023 7:54	3/19/2023 8:59	1:05	12		25 CHMNY
KAP2506	N256CA	C402	KBIL	Billings Logan Intt	KGWV	Wokal Fld/Glasgow-Valley County	3/19/2023 10:02	3/19/2023 11:07	1:05	28R		30 CHMNY
N71TP	N71TP	PC12	KGWV	Wokal Fld/Glasgow-Valley County	PO1	Poplar Muni	3/19/2023 10:51	3/19/2023 11:10	0:18	30		
KAP2506	N256CA	C402	KGWV	Wokal Fld/Glasgow-Valley County	KBIL	Billings Logan Intt	3/19/2023 11:45	3/19/2023 12:48	1:02	30	28R	CHMNY
N568MC	N568MC	C825	KLWT	Lewistown Muni	KGWV	Wokal Fld/Glasgow-Valley County	3/19/2023 12:57	3/19/2023 13:56	0:59	3		30
N71TP	N71TP	PC12	KBIL	Billings Logan Intt	KGWV	Wokal Fld/Glasgow-Valley County	3/19/2023 13:57	3/19/2023 14:44	0:47	28R		30
N206CW	N206CW	BE33	KBZN	Bozeman Yellowstone Intl	KGWV	Wokal Fld/Glasgow-Valley County	3/19/2023 14:13	3/19/2023 15:39	1:26	12		30
N206CW	N206CW	BE33	KGWV	Wokal Fld/Glasgow-Valley County	KBZN	Bozeman Yellowstone Intl	3/19/2023 16:09	3/19/2023 17:40	1:31	30		11
N568MC	N568MC	C825	KGWV	Wokal Fld/Glasgow-Valley County	KLWT	Lewistown Muni	3/19/2023 17:51	3/19/2023 19:02	1:11	30		26
KAP633	N903CA	C402	KBIL	Billings Logan Intt	KGWV	Wokal Fld/Glasgow-Valley County	3/19/2023 18:12	3/19/2023 19:14	1:02	28R		30
N13228	N13228	C172	KGWV	Wokal Fld/Glasgow-Valley County	KGWV	Wokal Fld/Glasgow-Valley County	3/19/2023 18:54	3/19/2023 19:30	0:36	30		30
KAP633	N903CA	C402	KGWV	Wokal Fld/Glasgow-Valley County	KBIL	Billings Logan Intt	3/20/2023 8:12	3/20/2023 9:16	1:04		8 10L	
KAP428	N6765T	C402	KBIL	Billings Logan Intt	KGWV	Wokal Fld/Glasgow-Valley County	3/20/2023 10:27	3/20/2023 11:38	1:11	10L		12 CHMNY
N71TP	N71TP	PC12	KGWV	Wokal Fld/Glasgow-Valley County	PO1	Poplar Muni	3/20/2023 11:41	3/20/2023 12:00	0:18	12		MLS343110 ZIKK
KAP428	N6765T	C402	KGWV	Wokal Fld/Glasgow-Valley County	KBIL	Billings Logan Intt	3/20/2023 12:11	3/20/2023 13:15	1:03		8 10L	CHMNY
N71TP	N71TP	PC12	KBIL	Billings Logan Intt	KGWV	Wokal Fld/Glasgow-Valley County	3/20/2023 14:40	3/20/2023 15:33	0:53	10L		12
KAP795	N743CA	P212	KBIL	Billings Logan Intt	KGWV	Wokal Fld/Glasgow-Valley County	3/20/2023 18:18	3/20/2023 19:35	1:16	10L		8 MLS262085
N194CS	N194CS	PC12	KGWV	Wokal Fld/Glasgow-Valley County	KOLF	L M Clayton	3/21/2023 7:55	3/21/2023 8:15	0:20	8		11 RULIE
KAP795	N743CA	P212	KGWV	Wokal Fld/Glasgow-Valley County	KBIL	Billings Logan Intt	3/21/2023 8:03	3/21/2023 9:11	1:07	8	28R	
KAP357	N499CA	C402	KBIL	Billings Logan Intt	KGWV	Wokal Fld/Glasgow-Valley County	3/21/2023 12:31	3/21/2023 13:39	1:07	28R		30 MLS292079 HUKAL
KAP357	N499CA	C402	KGWV	Wokal Fld/Glasgow-Valley County	KBIL	Billings Logan Intt	3/21/2023 14:24	3/21/2023 15:27	1:03	30	28R	
N406HF	N406HF	BE20	KBIL	Billings Logan Intt	KGWV	Wokal Fld/Glasgow-Valley County	3/21/2023 15:35	3/21/2023 16:15	0:39	28R		30
N406HF	N406HF	BE20	KGWV	Wokal Fld/Glasgow-Valley County	KBIL	Billings Logan Intt	3/21/2023 17:13	3/21/2023 17:57	0:44		12 28R	
N194CS	N194CS	PC12	KBIL	Billings Logan Intt	KGWV	Wokal Fld/Glasgow-Valley County	3/21/2023 18:19	3/21/2023 19:04	0:44	10L		30 BIL064007 GGW
KAP2	N335CA	P212	KBIL	Billings Logan Intt	KGWV	Wokal Fld/Glasgow-Valley County	3/21/2023 18:28	3/21/2023 19:38	1:09	10L		30 CHMNY
N194CS	N194CS	PC12	KGWV	Wokal Fld/Glasgow-Valley County	PO1	Poplar Muni	3/21/2023 23:05	3/21/2023 23:22	0:16	12		MLS343109 ZIKK
N194CS	N194CS	PC12	KBIL	Billings Logan Intt	KGWV	Wokal Fld/Glasgow-Valley County	3/22/2023 2:31	3/22/2023 3:19	0:48	28R		30 MLS276082 JITAG HUKAL
RCA141	N388SG	C340	KSDY	Sidney-Richland Rgnt	KGWV	Wokal Fld/Glasgow-Valley County	3/22/2023 5:03	3/22/2023 5:44	0:41	1		30 MLS026103 HUKAL
RCA141	N388SG	C340	KGWV	Wokal Fld/Glasgow-Valley County	KSDY	Sidney-Richland Rgnt	3/22/2023 6:17	3/22/2023 6:54	0:37	8		1 MLS356100 EXADE
N90EJ	N90EJ	BE9L	KBIL	Billings Logan Intt	KGWV	Wokal Fld/Glasgow-Valley County	3/22/2023 6:55	3/22/2023 7:46	0:50	28R		30 JITAG
N90EJ	N90EJ	BE9L	KGWV	Wokal Fld/Glasgow-Valley County	KXWA	Williston Basin International Airport	3/22/2023 7:58	3/22/2023 9:36	0:38	12		32 MLS338112
KAP2	N335CA	P212	KGWV	Wokal Fld/Glasgow-Valley County	KBIL	Billings Logan Intt	3/22/2023 8:19	3/22/2023 9:22	1:02		8 28R	CHMNY
KAP311	N396CA	P212	KBIL	Billings Logan Intt	KGWV	Wokal Fld/Glasgow-Valley County	3/22/2023 10:16	3/22/2023 11:32	1:15	10L		12 MLS303081 KEEVR ATCHY
KAP311	N396CA	P212	KGWV	Wokal Fld/Glasgow-Valley County	KBIL	Billings Logan Intt	3/22/2023 12:33	3/22/2023 13:37	1:04		12 10L	
N194CS	N194CS	PC12	KGWV	Wokal Fld/Glasgow-Valley County	M75	Matla	3/22/2023 13:21	3/22/2023 13:37	0:15	8		AKEKE
N194CS	N194CS	PC12	KBIL	Billings Logan Intt	KGWV	Wokal Fld/Glasgow-Valley County	3/22/2023 15:58	3/22/2023 16:45	0:47	10L		30
N90EJ	N90EJ	BE9L	KXWA	Williston Basin International Airport	KGWV	Wokal Fld/Glasgow-Valley County	3/22/2023 16:31	3/22/2023 16:07	0:36	14		30 HUKAL
N90EJ	N90EJ	BE9L	KGWV	Wokal Fld/Glasgow-Valley County	KBIL	Billings Logan Intt	3/22/2023 16:59	3/22/2023 17:44	0:44		8 10L	
N194CS	N194CS	PC12	KGWV	Wokal Fld/Glasgow-Valley County	KHVR	Havre City-County	3/22/2023 18:08	3/22/2023 18:46	0:37	8		26
KAP49	N267CA	C402	KBIL	Billings Logan Intt	KGWV	Wokal Fld/Glasgow-Valley County	3/22/2023 18:51	3/22/2023 19:55	1:03	10L		12 CHMNY
N194CS	N194CS	PC12	KGTF	Great Falls Intt	KGWV	Wokal Fld/Glasgow-Valley County	3/22/2023 21:47	3/22/2023 22:41	0:54	3		12 MLS302146 KEEVR ATCHY
KAP49	N267CA	C402	KGWV	Wokal Fld/Glasgow-Valley County	KBIL	Billings Logan Intt	3/23/2023 11:14	3/23/2023 12:20	1:05		12 28R	CHMNY
N194CS	N194CS	PC12	KGWV	Wokal Fld/Glasgow-Valley County	L 48.11961 -105.67052	Wolf Point, MT	3/23/2023 11:22	n/a		8		
N791DC	N791DC	BE20	KBIL	Billings Logan Intt	KGWV	Wokal Fld/Glasgow-Valley County	3/23/2023 12:41	3/23/2023 13:21	0:40	28R		12
KAP2506	N256CA	C402	KBIL	Billings Logan Intt	KGWV	Wokal Fld/Glasgow-Valley County	3/23/2023 12:47	3/23/2023 13:47	1:00	28R		30 CHMNY
N9056V	N9056V	M20P	GS8	Laurel Muni	KGWV	Wokal Fld/Glasgow-Valley County	3/23/2023 12:59	3/23/2023 14:11	1:12	22		8
N13228	N13228	C172	KGWV	Wokal Fld/Glasgow-Valley County	L 48.17923 -106.79704	Glasgow, MT	3/23/2023 14:07	n/a		30		
KAP1760	N256CA	C402	KGWV	Wokal Fld/Glasgow-Valley County	KBIL	Billings Logan Intt	3/23/2023 14:23	3/23/2023 15:27	1:03	26		
N791DC	N791DC	BE20	KGWV	Wokal Fld/Glasgow-Valley County	KBIL	Billings Logan Intt	3/23/2023 14:25	3/23/2023 15:11	0:45		8 28R	
N13228	N13228	C172	L 48.18041 -106.73102	Glasgow, MT	KGWV	Wokal Fld/Glasgow-Valley County	3/23/2023 15:06	3/23/2023 15:08	0:02			8
N194CS	N194CS	PC12	KGTF	Great Falls Intt	KGWV	Wokal Fld/Glasgow-Valley County	3/23/2023 17:53	3/23/2023 18:43	0:50	21		26
KAP320	N508CA	P212	KBIL	Billings Logan Intt	KGWV	Wokal Fld/Glasgow-Valley County	3/23/2023 18:20	3/23/2023 19:24	1:04	25		30 CHMNY
BLK38	BLK38	B06	L 48.64870 -107.80877	Shaunavon, SK	KGWV	Wokal Fld/Glasgow-Valley County	3/24/2023 8:37	3/24/2023 11:06	2:29			
KAP320	N508CA	P212	KGWV	Wokal Fld/Glasgow-Valley County	KBIL	Billings Logan Intt	3/24/2023 10:12	3/24/2023 11:26	1:14	30	28R	CHMNY
KAP787	N499CA	C402	KBIL	Billings Logan Intt	KGWV	Wokal Fld/Glasgow-Valley County	3/24/2023 11:10	3/24/2023 12:08	0:57	28R		30 CHMNY
N194CS	N194CS	PC12	KGWV	Wokal Fld/Glasgow-Valley County	PO1	Poplar Muni	3/24/2023 11:12	3/24/2023 11:27	0:15	8		
BLK38	BLK38	B06	KGWV	Wokal Fld/Glasgow-Valley County	KGWV	Wokal Fld/Glasgow-Valley County	3/24/2023 11:34	3/24/2023 14:03	2:28			
N13228	N13											



N205EJ	N205EJ	BE20	KGGW	Wokal Fld/Glasgow-Valley County	KBIL	Billings Logan Intt	3/29/2023 16:24	3/29/2023 17:09	0:44	8	10L		
N71TP	N71TP	PC12	KGGW	Wokal Fld/Glasgow-Valley County	KBIL	Billings Logan Intt	3/29/2023 16:26	3/29/2023 17:16	0:49	8	10L		
KAP49	N747WS	C402	KBIL	Billings Logan Intt	KGGW	Wokal Fld/Glasgow-Valley County	3/29/2023 17:51	3/29/2023 18:52	1:00	10L		12 CHMNY	
N71TP	N71TP	PC12	KBIL	Billings Logan Intt	KGGW	Wokal Fld/Glasgow-Valley County	3/29/2023 18:23	3/29/2023 19:09	0:46	10L		8	
N584ST	N584ST	PC12	KGGW	Wokal Fld/Glasgow-Valley County	KGGW	Wokal Fld/Glasgow-Valley County	3/29/2023 19:49	3/29/2023 20:28	0:39		8	12	
KAP2506	N903CA	C402	KBIL	Billings Logan Intt	KGGW	Wokal Fld/Glasgow-Valley County	3/30/2023 10:20	3/30/2023 11:31	1:11	10L		12 CHMNY	
N584ST	N584ST	PC12	KGGW	Wokal Fld/Glasgow-Valley County	KGGW	Wokal Fld/Glasgow-Valley County	3/30/2023 11:39	3/30/2023 12:34	0:55		12	12	
KAP2506	N903CA	C402	KGGW	Wokal Fld/Glasgow-Valley County	KBIL	Billings Logan Intt	3/30/2023 12:16	3/30/2023 13:29	1:12		8	10L	CHMNY
N584ST	N584ST	PC12	KGGW	Wokal Fld/Glasgow-Valley County	48S	Harlem	3/30/2023 15:13	3/30/2023 15:39	0:26		8		
KAP320	N743CA	P212	KBIL	Billings Logan Intt	KGGW	Wokal Fld/Glasgow-Valley County	3/30/2023 17:25	3/30/2023 18:35	1:10	28R		12	CHMNY
N194CS	N194CS	PC12	KGGW	Wokal Fld/Glasgow-Valley County	KLWT	Lewistown Muni	3/30/2023 19:30	3/30/2023 20:19	0:49		8		8 MLS306117
N194CS	N194CS	PC12	KLWT	Lewistown Muni	KGGW	Wokal Fld/Glasgow-Valley County	3/30/2023 20:50	3/30/2023 21:27	0:37		8		12
N584ST	N584ST	PC12	KBIL	Billings Logan Intt	KGGW	Wokal Fld/Glasgow-Valley County	3/30/2023 22:07	3/30/2023 23:02	0:55	28R		12	MLS298080 GGW
N71TP	N71TP	PC12	KBIL	Billings Logan Intt	KGGW	Wokal Fld/Glasgow-Valley County	3/30/2023 22:19	3/30/2023 23:14	0:54	28R		12	MLS294079 KEEVR ATCHY
KAP320	N743CA	P212	KGGW	Wokal Fld/Glasgow-Valley County	KBIL	Billings Logan Intt	3/31/2023 8:00	3/31/2023 9:09	1:08		8	28R	CHMNY
N71TP	N71TP	PC12	KGGW	Wokal Fld/Glasgow-Valley County	L 48.13632 - 105.68355	Wolf Point, MT	3/31/2023 9:39		n/a		12		
KAP2506	N499CA	C402	KBIL	Billings Logan Intt	KGGW	Wokal Fld/Glasgow-Valley County	3/31/2023 10:39	3/31/2023 11:46	1:06	28R		12	CHMNY
KAP2506	N499CA	C402	KGGW	Wokal Fld/Glasgow-Valley County	KBIL	Billings Logan Intt	3/31/2023 12:23	3/31/2023 13:29	1:06		12	28R	CHMNY
N71TP	N71TP	PC12	KBIL	Billings Logan Intt	KGGW	Wokal Fld/Glasgow-Valley County	3/31/2023 12:38	3/31/2023 13:25	0:47	28R		12	
N575TD	N575TD	C172	KGGW	Wokal Fld/Glasgow-Valley County	L 48.23395 - 106.72381	Glasgow, MT	3/31/2023 13:22		n/a		30		
N584ST	N584ST	PC12	KGGW	Wokal Fld/Glasgow-Valley County	L 48.15262 - 105.27896	Wolf Point, MT	3/31/2023 14:32		n/a		8		
N575TD	N575TD	C172	L 48.27174 - 107.10882	Glasgow, MT	KGGW	Wokal Fld/Glasgow-Valley County	3/31/2023 15:26		n/a		12		
KAP795	N508CA	P212	KBIL	Billings Logan Intt	KGGW	Wokal Fld/Glasgow-Valley County	3/31/2023 17:49	3/31/2023 19:08	1:18	28R		12	MLS323093 ATCHY
N584ST	N584ST	PC12	KBIL	Billings Logan Intt	KGGW	Wokal Fld/Glasgow-Valley County	3/31/2023 20:56	3/31/2023 21:42	0:45	28R		12	
N584ST	N584ST	PC12	KGGW	Wokal Fld/Glasgow-Valley County	KGGW	Wokal Fld/Glasgow-Valley County	3/31/2023 22:15	3/31/2023 23:00	0:44		12		12
KAP795	N508CA	P212	KGGW	Wokal Fld/Glasgow-Valley County	KBIL	Billings Logan Intt	4/1/2023 7:43	4/1/2023 9:00	1:16		8	28R	
KAP628	N843CA	P212	KBIL	Billings Logan Intt	KGGW	Wokal Fld/Glasgow-Valley County	4/1/2023 10:28	4/1/2023 11:30	1:01	28R		12	CHMNY
N584ST	N584ST	PC12	KGGW	Wokal Fld/Glasgow-Valley County	L 48.39500 - 107.61911	Glasgow, MT	4/1/2023 11:49		n/a		12		
KAP628	N843CA	P212	KGGW	Wokal Fld/Glasgow-Valley County	KBIL	Billings Logan Intt	4/1/2023 12:18	4/1/2023 13:31	1:13		12		25 CHMNY
KAP516	N747WS	C402	KGGW	Wokal Fld/Glasgow-Valley County	KBIL	Billings Logan Intt	4/1/2023 12:34	4/1/2023 13:42	1:07		12	28R	CHMNY BIL
N584ST	N584ST	PC12	KGTF	Great Falls Intt	KGGW	Wokal Fld/Glasgow-Valley County	4/1/2023 15:09	4/1/2023 15:59	0:49		21		MLS300150 KEEVR
N98KA	N98KA	BE60	KXWA	Williston Basin International Airport	KGGW	Wokal Fld/Glasgow-Valley County	4/1/2023 15:42	4/1/2023 15:33	0:50		14		8
N98KA	N98KA	BE60	KGGW	Williston Basin International Airport	KXWA	Williston Basin International Airport	4/1/2023 16:30	4/1/2023 18:14	0:43		8		14
KAP1024	N651CA	P212	KBIL	Billings Logan Intt	KGGW	Wokal Fld/Glasgow-Valley County	4/1/2023 17:14	4/1/2023 18:15	1:01	28R		12	CHMNY
N584ST	N584ST	PC12	KBIL	Billings Logan Intt	KGGW	Wokal Fld/Glasgow-Valley County	4/1/2023 19:32	4/1/2023 20:21	0:48	28R		12	MLS283080 JITAG
N71TP	N71TP	PC12	KGGW	Wokal Fld/Glasgow-Valley County	PO1	Poplar Muni	4/2/2023 2:49	4/2/2023 3:08	0:18		26		MLS342111 DORIA ZIKIK
N71TP	N71TP	PC12	KBIL	Billings Logan Intt	KGGW	Wokal Fld/Glasgow-Valley County	4/2/2023 6:08	4/2/2023 6:56	0:48	28R		26	
N584ST	N584ST	PC12	KGGW	Wokal Fld/Glasgow-Valley County	L 48.12784 - 105.22459	Wolf Point, MT	4/2/2023 6:52		n/a		26		
KAP1024	N651CA	P212	KGGW	Wokal Fld/Glasgow-Valley County	KBIL	Billings Logan Intt	4/2/2023 7:42	4/2/2023 8:58	1:16		26	28R	CHMNY
KAP2	N396CA	P212	KBIL	Billings Logan Intt	KGGW	Wokal Fld/Glasgow-Valley County	4/2/2023 14:45	4/2/2023 15:55	1:10	28R		30	CHMNY
N584ST	N584ST	PC12	KBIL	Billings Logan Intt	KGGW	Wokal Fld/Glasgow-Valley County	4/2/2023 15:24	4/2/2023 16:13	0:49	28R		30	
KAP2	N396CA	P212	KGGW	Wokal Fld/Glasgow-Valley County	KBIL	Billings Logan Intt	4/2/2023 16:47	4/2/2023 18:02	1:14		30	28R	CHMNY
KAP516	N267CA	C402	KBIL	Billings Logan Intt	KGGW	Wokal Fld/Glasgow-Valley County	4/2/2023 17:32	4/2/2023 18:40	1:08	28R		30	CHMNY GGW
N71TP	N71TP	PC12	KGGW	Wokal Fld/Glasgow-Valley County	KBIL	Billings Logan Intt	4/2/2023 20:02	4/2/2023 20:49	0:46		30	28R	
N71TP	N71TP	PC12	KBIL	Billings Logan Intt	KGGW	Wokal Fld/Glasgow-Valley County	4/2/2023 21:52	4/2/2023 22:42	0:50	28R		30	MLS298079 JITAG HUKAL
KAP516	N267CA	C402	KGGW	Wokal Fld/Glasgow-Valley County	KBIL	Billings Logan Intt	4/3/2023 7:44	4/3/2023 8:47	1:02		30		25 CHMNY BIL
KAP628	N651CA	P212	KBIL	Billings Logan Intt	KGGW	Wokal Fld/Glasgow-Valley County	4/3/2023 10:29	4/3/2023 11:41	1:12	28R		30	CHMNY
BLK38	BLK38	B06	L 48.77269 - 105.49969	Wolf Point, MT	KGGW	Wokal Fld/Glasgow-Valley County	4/3/2023 12:06	4/3/2023 13:32	1:26				
KAP628	N651CA	P212	KGGW	Wokal Fld/Glasgow-Valley County	KBIL	Billings Logan Intt	4/3/2023 12:24	4/3/2023 13:30	1:06		30	10L	CHMNY
N584ST	N584ST	PC12	KGGW	Wokal Fld/Glasgow-Valley County	KGGW	Wokal Fld/Glasgow-Valley County	4/3/2023 13:14	4/3/2023 13:57	0:43		30		30
BLK38	BLK38	B06	KGGW	Wokal Fld/Glasgow-Valley County	L 48.25028 - 107.12855	Glasgow, MT	4/3/2023 13:55		n/a				
N1704Q	N1704Q	C182	L 48.37106 - 106.07793	Glasgow, MT	KGGW	Wokal Fld/Glasgow-Valley County	4/3/2023 14:06	4/3/2023 14:24	0:18				30
BLK40	BLK40	PC12	KXWA	Williston Basin International Airport	KGGW	Wokal Fld/Glasgow-Valley County	4/3/2023 14:43	4/3/2023 15:11	1:28		32		MLS012121 GGW
BLK40	BLK40	PC12	KGGW	Wokal Fld/Glasgow-Valley County	KSDY	Sidney-Richland Rgnt	4/3/2023 15:08	4/3/2023 15:34	0:26		8		1 MLS360097 EXADE CATUM
KAP728	N335CA	P212	KBIL	Billings Logan Intt	KGGW	Wokal Fld/Glasgow-Valley County	4/3/2023 17:32	4/3/2023 18:37	1:04	10L		30	
N584ST	N584ST	PC12	KGGW	Wokal Fld/Glasgow-Valley County	KBHK	Baker Muni	4/3/2023 18:21	4/3/2023 19:01	0:39		8		13 MLS048053 KIXCO
N584ST	N584ST	PC12	KBIS	Bismarck Muni	KGGW	Wokal Fld/Glasgow-Valley County	4/3/2023 22:23	4/3/2023 22:45	1:22		13		12 4721N/10301W HUKAL
KAP728	N335CA	P212	KGGW	Wokal Fld/Glasgow-Valley County	KBIL	Billings Logan Intt	4/4/2023 7:51	4/4/2023 8:55	1:03		12	10L	
N71TP	N71TP	PC12	KGGW	Wokal Fld/Glasgow-Valley County	PO1	Poplar Muni	4/4/2023 9:11	4/4/2023 9:29	0:18		8		MLS348109 ZIKIK
KAP787	N256CA	C402	KBIL	Billings Logan Intt	KGGW	Wokal Fld/Glasgow-Valley County	4/4/2023 11:54	4/4/2023 13:11	1:17	10L		12	CHMNY
KAP787	N256CA	C402	KGGW	Wokal Fld/Glasgow-Valley County	KBIL	Billings Logan Intt	4/4/2023 13:41	4/4/2023 14:48	1:07		8	10L	CHMNY
N1704Q	N1704Q	C182	KGGW	Wokal Fld/Glasgow-Valley County	KGGW	Wokal Fld/Glasgow-Valley County	4/4/2023 15:52	4/4/2023 16:31	0:38		8		8
N584ST	N584ST	PC12	KGGW	Wokal Fld/Glasgow-Valley County	M75	Matla	4/4/2023 17:09	4/4/2023 17:24	0:15		8		MLS331123 AKEKE
KAP2	N396CA	P212	KBIL	Billings Logan Intt	KGGW	Wokal Fld/Glasgow-Valley County	4/4/2023 17:40	4/4/2023 18:55	1:15	10L		30	CHMNY
N584ST	N584ST	PC12	M75	Matla	KGGW	Wokal Fld/Glasgow-Valley County	4/4/2023 18:01	4/4/2023 18:19	0:18		12		MLS324129 KEEVR ATCHY
N71TP	N71TP	PC12	KBIL	Billings Logan Intt	KGGW	Wokal Fld/Glasgow-Valley County	4/4/2023 20:18	4/4/2023 21:10	0:52	10L		30	
N340DE	N340DE	C340	KGDL	Goodland Municipal	KGGW	Wokal Fld/Glasgow-Valley County	4/5/2023 6:44	4/5/2023 10:15	3:31		30		30 JITAG HUKAL
N205EJ	N205EJ	BE20	KGDV	Dawson Community	KGGW	Wokal Fld/Glasgow-Valley County	4/5/2023 7:44	4/5/2023 8:12	0:27		30		30
KAP2	N396CA	P212	KGGW	Wokal Fld/Glasgow-Valley County	KBIL	Billings Logan Intt	4/5/2023 7:48	4/5/2023 8:49	1:00		30	28R	CHMNY
KAP1024	N651CA	P212	KBIL	Billings Logan Intt	KGGW	Wokal Fld/Glasgow-Valley County	4/5/2023 10:24	4/5/2023 11:41	1:17	28R		30	CHMNY
N205EJ	N205EJ	BE20	KGGW	Wokal Fld/Glasgow-Valley County	KBIL	Billings Logan Intt	4/5/2023 11:43	4/5/2023 12:24	0:41		8	28R	
KAP1024	N651CA	P212	KGGW	Wokal Fld/Glasgow-Valley County	KBIL	Billings Logan Intt	4/5/2023 12:22	4/5/2023 13:26	1:04		26	28R	CHMNY
N71TP	N71TP	PC12	KGGW	Wokal Fld/Glasgow-Valley County	KOLF	L M Clayton	4/5/2023 13:49	4/5/2023 14:00	0:11		8		11
N791DC	N791DC	BE20	KBIL	Billings Logan Intt	KGGW	Wokal Fld/Glasgow-Valley County	4/5/2023 14:42	4/5/2023 15:23	0:40	28R		30	
N1704Q	N1704Q	C182	KGGW	Wokal Fld/Glasgow-Valley County	KGGW	Wokal Fld/Glasgow-Valley County	4/5/2023 15:21	4/5/2023 15:58	0:37		30		30
N1704Q	N1704Q	C182	KGGW	Wokal Fld/Glasgow-Valley County	KGGW	Wokal Fld/Glasgow-Valley County	4/5/2023 16:00	4/5/2023 16:05	0:04		30		30
N1704Q	N1704Q	C182	KGGW	Wokal Fld/Glasgow-Valley County	KGGW	Wokal Fld/Glasgow-Valley County	4/5/2023 16:07	4/5/2023 16:12	0:04		30		30
N791DC	N791DC	BE20	KGGW	Wokal Fld/Glasgow-Valley County	KBIL	Billings Logan Intt	4/5/2023 16:27	4/5/2023 17:09	0:42		30	28R	
N71TP	N71TP	PC12	KBIL	Billings Logan Intt	KGGW	Wokal Fld/Glasgow-Valley County	4/5/2023 16:30	4/5/2023 17:16	0:46	28R		30	
N1704Q	N1704Q	C182	KGGW	Wokal Fld/Glasgow-Valley County	MT04	Offert	4/5/2023 17:03	4/5/2023 17:18	0:15		30		
KAP49	N903CA	C402	KBIL	Billings Logan Intt	KGGW	Wokal Fld/Glasgow-Valley County	4/5/2023 17:32	4/5/2023 18:34	1:02	28R		30	CHMNY
N71TP	N71TP	PC12	KGGW	Wokal Fld/Glasgow-Valley County	KBIL	Billings Logan Intt	4/5/2023 18:22	4/5/2023 19:12	0:49		12	28R	
N71TP	N71TP	PC12	KBIL	Billings Logan Intt	KGGW	Wokal Fld/Glasgow-Valley County	4/5/2023 23:59	4/6/2023 0:45	0:46	28R		8	
N71TP	N71TP	PC12	KGGW	Wokal Fld/Glasgow-Valley County	L 48.15056 - 105.26691	Wolf Point, MT	4/6/2023 5:54		n/a		8		
N4417W	N4417W	BE36	KGGW	Wokal Fld/Glasgow-Valley County	KVYS	IL Valley Rgnt	4/6/2023 6:08	4/6/2023 11:39	4:30		12		36 RWF233015
KAP49	N903CA	C402	KGGW	Wokal Fld/Glasgow-Valley County	KBIL	Billings Logan Intt	4/6/2023 7:55	4/6/2023 9:00	1:04		12	28R	CHMNY
N205EJ	N205EJ	BE20	KXWA										



N565EJ	N565EJ	C560	KBIL	Billings Logan Intt	KGWV	Wokal Fld/Glasgow-Valley County	4/11/2023 7:01	4/11/2023 7:32	0:30	25	12	
KAP28	N335CA	P212	KGWV	Wokal Fld/Glasgow-Valley County	KBIL	Billings Logan Intt	4/11/2023 7:45	4/11/2023 9:03	1:17	12	25	CHMNY
N194CS	N194CS	PC12	KGWV	Wokal Fld/Glasgow-Valley County	L.48.14521-105.23557	Wolf Point, MT	4/11/2023 9:40	n/a		12		
KAP49	N499CA	C402	KBIL	Billings Logan Intt	KGWV	Wokal Fld/Glasgow-Valley County	4/11/2023 10:27	4/11/2023 11:23	0:56 28R		12	CHMNY
KAP49	N499CA	C402	KGWV	Wokal Fld/Glasgow-Valley County	KBIL	Billings Logan Intt	4/11/2023 12:24	4/11/2023 13:37	1:13	12	25	CHMNY
N13228	N13228	C172	KGWV	Wokal Fld/Glasgow-Valley County	KGWV	Wokal Fld/Glasgow-Valley County	4/11/2023 14:10	4/11/2023 14:52	0:42	30	30	
N565EJ	N565EJ	C560	KGWV	Wokal Fld/Glasgow-Valley County	KBIL	Billings Logan Intt	4/11/2023 14:28	4/11/2023 15:06	0:37	30	28R	
N13228	N13228	C172	KGWV	Wokal Fld/Glasgow-Valley County	KGWV	Wokal Fld/Glasgow-Valley County	4/11/2023 16:34	4/11/2023 16:56	0:22	30	26	
KAP2	N651CA	P212	KBIL	Billings Logan Intt	KGWV	Wokal Fld/Glasgow-Valley County	4/11/2023 17:28	4/11/2023 18:30	1:01	25	30	CHMNY
N584ST	N584ST	PC12	KGWV	Wokal Fld/Glasgow-Valley County	KGWV	Wokal Fld/Glasgow-Valley County	4/11/2023 20:11	4/11/2023 20:55	0:44	30	30	
N194CS	N194CS	PC12	KAPA	Centennial	KGWV	Wokal Fld/Glasgow-Valley County	4/11/2023 20:47	4/11/2023 22:55	2:08 35R		30	YELLO4 CYS
RC141	N3885G	C340	KSDY	Sidney-Richland Rgnt	KGWV	Wokal Fld/Glasgow-Valley County	4/12/2023 5:16	4/12/2023 6:00	0:44	1	30	MLS032107 HUKAL
RC141	N3885G	C340	KGWV	Wokal Fld/Glasgow-Valley County	KSDY	Sidney-Richland Rgnt	4/12/2023 6:21	4/12/2023 6:54	0:33	8		
N205EJ	N205EJ	BE20	KBIL	Billings Logan Intt	KGWV	Wokal Fld/Glasgow-Valley County	4/12/2023 6:40	4/12/2023 7:17	0:37 10L		30	CHMNY
N205EJ	N205EJ	BE20	KGWV	Wokal Fld/Glasgow-Valley County	KSDY	Sidney-Richland Rgnt	4/12/2023 7:28	4/12/2023 7:52	0:24	8	1	
N68DX	N68DX	SR22	KBFI	Boeing Field Intt	KGWV	Wokal Fld/Glasgow-Valley County	4/12/2023 7:31	4/12/2023 12:04	3:32 14R		30	TAGOR V120 GEG FCA CTB HVR
KAP2	N651CA	P212	KGWV	Wokal Fld/Glasgow-Valley County	KBIL	Billings Logan Intt	4/12/2023 7:58	4/12/2023 9:04	1:06	26	10L	CHMNY
KAP357	N6765T	C402	KBIL	Billings Logan Intt	KGWV	Wokal Fld/Glasgow-Valley County	4/12/2023 10:05	4/12/2023 11:04	0:59 10L		30	
KAP357	N6765T	C402	KGWV	Wokal Fld/Glasgow-Valley County	KBIL	Billings Logan Intt	4/12/2023 12:07	4/12/2023 13:15	1:08	8	10L	
N68DX	N68DX	SR22	KGWV	Wokal Fld/Glasgow-Valley County	KHIB	Range Rgnt	4/12/2023 12:35	4/12/2023 16:39	3:03	8	31	ISN MOT DVL GFK BLUOX
N13228	N13228	C172	L.48.14471-106.56541	Glasgow, MT	KGWV	Wokal Fld/Glasgow-Valley County	4/12/2023 13:34	4/12/2023 14:08	0:33		26	
N205EJ	N205EJ	BE20	KSDY	Sidney-Richland Rgnt	KGWV	Wokal Fld/Glasgow-Valley County	4/12/2023 16:47	4/12/2023 17:20	0:32	1	30	MLS345099
N194CS	N194CS	PC12	KGWV	Wokal Fld/Glasgow-Valley County	KOLF	L M Clayton	4/12/2023 17:14	4/12/2023 17:27	0:12	30	11	
N205EJ	N205EJ	BE20	KGWV	Wokal Fld/Glasgow-Valley County	KBIL	Billings Logan Intt	4/12/2023 17:31	4/12/2023 18:24	0:53	30	10L	
KAP49	N499CA	C402	KBIL	Billings Logan Intt	KGWV	Wokal Fld/Glasgow-Valley County	4/12/2023 17:37	4/12/2023 18:40	1:02 10L		8	CHMNY
N13228	N13228	C172	L.48.22365-106.68480	Glasgow, MT	KGWV	Wokal Fld/Glasgow-Valley County	4/12/2023 19:30	n/a		8		
N194CS	N194CS	PC12	KBIL	Billings Logan Intt	KGWV	Wokal Fld/Glasgow-Valley County	4/12/2023 20:23	4/12/2023 21:05	0:41 10L	8		
N584ST	N584ST	PC12	KGWV	Wokal Fld/Glasgow-Valley County	L.48.12338-105.74200	Wolf Point, MT	4/12/2023 22:18	n/a		8		
N584ST	N584ST	PC12	KBIL	Billings Logan Intt	KGWV	Wokal Fld/Glasgow-Valley County	4/13/2023 1:47	4/13/2023 2:30	0:43 10L		12	
KAP49	N499CA	C402	KGWV	Wokal Fld/Glasgow-Valley County	KBIL	Billings Logan Intt	4/13/2023 7:35	4/13/2023 8:40	1:05	8	10L	CHMNY
KAP320	N396CA	P212	KGWV	Wokal Fld/Glasgow-Valley County	KBIL	Billings Logan Intt	4/13/2023 12:12	4/13/2023 13:56	1:44	8	28R	CHMNY
N584ST	N584ST	PC12	KGWV	Wokal Fld/Glasgow-Valley County	KMOT	Minot Intt	4/13/2023 13:34	4/13/2023 15:29	0:55	8	8	
N565EJ	N565EJ	C560	KSDY	Sidney-Richland Rgnt	KGWV	Wokal Fld/Glasgow-Valley County	4/13/2023 14:45	4/13/2023 15:07	0:22	1	30	HUKAL
N565EJ	N565EJ	C560	KGWV	Wokal Fld/Glasgow-Valley County	KBIL	Billings Logan Intt	4/13/2023 15:20	4/13/2023 15:59	0:38	8	28R	
N584ST	N584ST	PC12	KMOT	Minot Intt	KGWV	Wokal Fld/Glasgow-Valley County	4/13/2023 16:31	4/13/2023 16:43	1:11	8	12	MLS024136 ATCHY
N584ST	N584ST	PC12	KGWV	Wokal Fld/Glasgow-Valley County	KBIL	Billings Logan Intt	4/13/2023 17:34	4/13/2023 18:33	0:58	8	28R	
N584ST	N584ST	PC12	KBIL	Billings Logan Intt	KGWV	Wokal Fld/Glasgow-Valley County	4/13/2023 20:13	4/13/2023 21:00	0:47 28R		12	MLS289079 KEEVR
KAP320	N396CA	P212	KBIL	Billings Logan Intt	KGWV	Wokal Fld/Glasgow-Valley County	4/14/2023 7:48	4/14/2023 9:03	1:14 28R		30	CHMNY
KAP320	N396CA	P212	KGWV	Wokal Fld/Glasgow-Valley County	KBIL	Billings Logan Intt	4/14/2023 9:34	4/14/2023 10:42	1:07	30	28R	CHMNY
KAP787	N256CA	C402	KBIL	Billings Logan Intt	KGWV	Wokal Fld/Glasgow-Valley County	4/14/2023 10:00	4/14/2023 11:07	1:07 28R		30	CHMNY
N584ST	N584ST	PC12	KGWV	Wokal Fld/Glasgow-Valley County	KBIL	Billings Logan Intt	4/14/2023 10:20	4/14/2023 11:14	0:54	30	28R	
N584ST	N584ST	PC12	KBIL	Billings Logan Intt	KGWV	Wokal Fld/Glasgow-Valley County	4/14/2023 12:07	4/14/2023 12:53	0:46 28R		30	BIL020018 JITAG
KAP787	N256CA	C402	KGWV	Wokal Fld/Glasgow-Valley County	KBIL	Billings Logan Intt	4/14/2023 12:12	4/14/2023 13:14	1:01	26	28R	CHMNY
N584ST	N584ST	PC12	KGWV	Wokal Fld/Glasgow-Valley County	KOLF	L M Clayton	4/14/2023 16:03	4/14/2023 16:14	0:11	8	11	RULIE
KAP795	N651CA	P212	KBIL	Billings Logan Intt	KGWV	Wokal Fld/Glasgow-Valley County	4/14/2023 17:45	4/14/2023 18:57	1:11 10L		30	CHMNY
N2868D	N2868D	L.48.22582-106.74741	Glasgow, MT	KGWV	Wokal Fld/Glasgow-Valley County	4/14/2023 18:32	n/a		8			
N584ST	N584ST	PC12	KBIL	Billings Logan Intt	KGWV	Wokal Fld/Glasgow-Valley County	4/14/2023 18:58	4/14/2023 19:44	0:45 10L		30	
N2868D	N2868D	KGWV	Wokal Fld/Glasgow-Valley County	L.48.11392-106.69216	Glasgow, MT	4/14/2023 19:08	n/a		12			
KAP795	N651CA	P212	KGWV	Wokal Fld/Glasgow-Valley County	KBIL	Billings Logan Intt	4/15/2023 7:52	4/15/2023 8:56	1:04	12	28R	CHMNY
N13228	N13228	C172	KGWV	Wokal Fld/Glasgow-Valley County	KGWV	Wokal Fld/Glasgow-Valley County	4/15/2023 8:55	4/15/2023 9:45	0:49	8	26	
KAP1024	N843CA	P212	KBIL	Billings Logan Intt	KGWV	Wokal Fld/Glasgow-Valley County	4/15/2023 10:23	4/15/2023 11:31	1:08 28R		30	CHMNY
N584ST	N584ST	PC12	KGWV	Wokal Fld/Glasgow-Valley County	KBIL	Billings Logan Intt	4/15/2023 10:35	4/15/2023 11:21	0:45	12	28R	
KAP1024	N843CA	P212	KGWV	Wokal Fld/Glasgow-Valley County	KBIL	Billings Logan Intt	4/15/2023 12:15	4/15/2023 13:22	1:07	12	28R	CHMNY
N584ST	N584ST	PC12	KBIL	Billings Logan Intt	KGWV	Wokal Fld/Glasgow-Valley County	4/15/2023 12:24	4/15/2023 13:13	0:48 28R		30	
N584ST	N584ST	PC12	KGWV	Wokal Fld/Glasgow-Valley County	KGWV	Dawson Community	4/15/2023 13:57	4/15/2023 14:28	0:30	30	30	MLS349088 ACAKO
N9602X	N9602X	C210	KGWV	Wokal Fld/Glasgow-Valley County	KGWV	Wokal Fld/Glasgow-Valley County	4/15/2023 15:38	4/15/2023 16:25	0:46	12	12	
KAP1024	N843CA	P212	KBIL	Billings Logan Intt	KGWV	Wokal Fld/Glasgow-Valley County	4/15/2023 17:20	4/15/2023 18:27	1:07 28R		12	CHMNY
N584ST	N584ST	PC12	KBIL	Billings Logan Intt	KGWV	Wokal Fld/Glasgow-Valley County	4/15/2023 18:08	4/15/2023 18:58	0:49 28R		12	
N711P	N711P	PC12	KGWV	Wokal Fld/Glasgow-Valley County	KGWV	Wokal Fld/Glasgow-Valley County	4/15/2023 19:42	4/15/2023 19:59	0:16	12	12	
N711P	N711P	PC12	KGWV	Wokal Fld/Glasgow-Valley County	KGWV	Wokal Fld/Glasgow-Valley County	4/15/2023 20:02	4/15/2023 20:06	0:03	12	12	
N584ST	N584ST	PC12	KBIL	Billings Logan Intt	L.48.14204-105.73158	Wolf Point, MT	4/15/2023 23:36	n/a		8		
KAP1024	N843CA	P212	KGWV	Wokal Fld/Glasgow-Valley County	KBIL	Billings Logan Intt	4/16/2023 2:22	4/16/2023 3:07	0:45	25	30	
KAP2506	N267CA	C402	KBIL	Billings Logan Intt	KGWV	Wokal Fld/Glasgow-Valley County	4/16/2023 7:52	4/16/2023 9:00	1:08	12	28R	CHMNY
KAP2506	N267CA	C402	KGWV	Wokal Fld/Glasgow-Valley County	KBIL	Billings Logan Intt	4/16/2023 10:19	4/16/2023 11:16	0:57 28R		12	CHMNY
BLK13	BLK13	KHVR	Haure City-County	KGWV	Wokal Fld/Glasgow-Valley County	4/16/2023 12:26	4/16/2023 13:32	1:05	12	28R	CHMNY	
KAP3130	N508CA	P212	KBIL	Billings Logan Intt	KGWV	Wokal Fld/Glasgow-Valley County	4/16/2023 17:18	4/16/2023 18:54	1:35			
N584ST	N584ST	PC12	KGWV	Wokal Fld/Glasgow-Valley County	KBIL	Billings Logan Intt	4/16/2023 17:44	4/16/2023 18:47	1:03 28R		30	CHMNY
N584ST	N584ST	PC12	KBIL	Billings Logan Intt	KGWV	Wokal Fld/Glasgow-Valley County	4/16/2023 18:16	4/16/2023 18:59	0:43	12	28R	
N814HH	N814HH	COL4	KGWV	Wokal Fld/Glasgow-Valley County	KBAC	Barnes County Muni	4/17/2023 6:30	4/17/2023 9:10	0:45 10L		8	
N584ST	N584ST	PC12	KGWV	Wokal Fld/Glasgow-Valley County	L.48.12626-105.76573	Wolf Point, MT	4/17/2023 6:41	n/a		12		
KAP3130	N508CA	P212	KGWV	Wokal Fld/Glasgow-Valley County	KBIL	Billings Logan Intt	4/17/2023 7:38	4/17/2023 8:45	1:06	12	28R	CHMNY
BLK13	BLK13	KGWV	Wokal Fld/Glasgow-Valley County	ND05	Mchs Hospital	4/17/2023 9:29	4/17/2023 12:25	1:55				
N584ST	N584ST	PC12	KBIL	Billings Logan Intt	KGWV	Wokal Fld/Glasgow-Valley County	4/17/2023 10:33	4/17/2023 11:17	0:43 10L		30	
KAP320	N396CA	P212	KBIL	Billings Logan Intt	KGWV	Wokal Fld/Glasgow-Valley County	4/17/2023 10:39	4/17/2023 11:47	1:07 10L		30	CHMNY
N13228	N13228	C172	KGWV	Wokal Fld/Glasgow-Valley County	KGWV	Wokal Fld/Glasgow-Valley County	4/17/2023 10:40	4/17/2023 11:19	0:39	26	30	
N1704Q	N1704Q	C182	KHLN	Helena, MT	KGWV	Wokal Fld/Glasgow-Valley County	4/17/2023 11:40	4/17/2023 13:29	1:49	9	8	
N73735	N73735	C172	L.47.66567-104.25370	Sidney, MT	KGWV	Wokal Fld/Glasgow-Valley County	4/17/2023 11:43	4/17/2023 14:14	2:30	30	30	
N814HH	N814HH	COL4	KBAC	Barnes County Muni	KGWV	Wokal Fld/Glasgow-Valley County	4/17/2023 11:51	4/17/2023 12:53	2:02	30	30	
N711P	N711P	PC12	KGWV	Wokal Fld/Glasgow-Valley County	KGWV	Wokal Fld/Glasgow-Valley County	4/17/2023 12:07	4/17/2023 14:00	1:53	30	30	
KAP320	N396CA	P212	KGWV	Wokal Fld/Glasgow-Valley County	KBIL	Billings Logan Intt	4/17/2023 12:24	4/17/2023 13:39	1:14	30	10L	CHMNY
N1704Q	N1704Q	C182	KGWV	Wokal Fld/Glasgow-Valley County	L.48.36278-105.88208	Wolf Point, MT	4/17/2023 13:36	n/a		30		
N73735	N73735	C172	KGWV	Wokal Fld/Glasgow-Valley County	KBIL	Billings Logan Intt	4/17/2023 14:53	4/17/2023 18:35	3:42	30	7	
N584ST	N584ST	PC12	KGWV	Wokal Fld/Glasgow-Valley County	KGWV	Wokal Fld/Glasgow-Valley County	4/17/2023 14:56	4/17/2023 15:43	0:47	8	30	
N584ST	N584ST	PC12	KGWV	Wokal Fld/Glasgow-Valley County	KGWV	Wokal Fld/Glasgow-Valley County	4/17/2023 15:48	4/17/2023 16:10	0:22	30	8	
C-FMTF	C-FMTF	KCOD	Yellowstone Rgnt	KGWV	Wokal Fld/Glasgow-Valley County	4/17/2023 16:15	4/17/2023 18:25	2:10	22	8		
KAP28	N743CA	P212	KBIL	Billings Logan Intt	KGWV	Wokal Fld/Glasgow-Valley County	4/17/2023 17:10	4/17/2023 18:12	1:02 10L		30	CHMNY
C-FMTF	C-FMTF	KGWV	Wokal Fld/Glasgow-Valley County	CYBW	Calgary/Springbank (Springbank)	4/17/2023 18:57	4/17/2023 22:47	3:49	8	35		
N584ST	N584ST	PC12	KGWV	Wokal Fld/Glasgow-Valley County	KG							



KAP795	N945CA	P212	KGGW	Wokal Fld/Glasgow-Valley County	KBIL	Billings Logan Intt	4/22/2023 7:43	4/22/2023 8:50	1:06	30	28R	CHMNY
BOE1AU	N21AU	PC12	KBFI	Boeing Field Intt	KGGW	Wokal Fld/Glasgow-Valley County	4/22/2023 10:02	4/22/2023 13:30	2:27	14R		12 ZADON ZELAK ZIRAN FCA HVR GGW
KAP57	N843CA	P212	KBIL	Billings Logan Intt	KGGW	Wokal Fld/Glasgow-Valley County	4/22/2023 11:11	4/22/2023 12:23	1:11	28R		30 MLS309082 HUKAL
N132HM	N132HM	C82R	BS2	Scobey	KGGW	Wokal Fld/Glasgow-Valley County	4/22/2023 12:13	4/22/2023 12:42	0:28			26
N4452J	N4452J	P28A	KDIK	Roosevelt Rgnl	KGGW	Wokal Fld/Glasgow-Valley County	4/22/2023 12:22	4/22/2023 14:46	2:24		32	26
N132HM	N132HM	C82R	KGGW	Wokal Fld/Glasgow-Valley County	KPWD	Sher-Wood	4/22/2023 13:58	4/22/2023 15:05	1:06		26	
N4452J	N4452J	P28A	KGGW	Wokal Fld/Glasgow-Valley County	M75	Malta	4/22/2023 15:18	4/22/2023 15:52	0:33		8	
N584ST	N584ST	PC12	KGGW	Wokal Fld/Glasgow-Valley County	M75	Malta	4/22/2023 15:22	4/22/2023 15:37	0:14		8	
N4551D	N4551D	BE35	L 48.14760 - 106.80779	Glasgow, MT	KGGW	Wokal Fld/Glasgow-Valley County	4/22/2023 15:29	4/22/2023 15:34	0:04		30	
N4551D	N4551D	BE35	KGGW	Wokal Fld/Glasgow-Valley County	L 48.19646 - 106.53754	Glasgow, MT	4/22/2023 16:47		n/a		8	
KAP1024	N651CA	P212	KBIL	Billings Logan Intt	KGGW	Wokal Fld/Glasgow-Valley County	4/22/2023 17:22	4/22/2023 18:31	1:09	10L		30 CHMNY
N584ST	N584ST	PC12	KBIL	Billings Logan Intt	KGGW	Wokal Fld/Glasgow-Valley County	4/22/2023 18:08	4/22/2023 18:57	0:48	10L		30
N584ST	N584ST	PC12	KGGW	Wokal Fld/Glasgow-Valley County	L 48.14595 - 105.29107	Wolf Point, MT	4/22/2023 20:40		n/a		8	
N584ST	N584ST	PC12	KBIL	Billings Logan Intt	KGGW	Wokal Fld/Glasgow-Valley County	4/22/2023 23:35	4/23/2023 0:25	0:49	10L		30
N1704Q	N1704Q	C182	MT04	Olfert	KGGW	Wokal Fld/Glasgow-Valley County	4/23/2023 7:32	4/23/2023 7:48	0:16		12	28R
KAP1024	N651CA	P212	KGGW	Wokal Fld/Glasgow-Valley County	KBIL	Billings Logan Intt	4/23/2023 7:39	4/23/2023 8:46	1:07		12	28R
KAP2506	N499CA	C402	KBIL	Billings Logan Intt	KGGW	Wokal Fld/Glasgow-Valley County	4/23/2023 10:35	4/23/2023 11:33	0:58	28R		12 CHMNY
KAP2506	N499CA	C402	KGGW	Wokal Fld/Glasgow-Valley County	KBIL	Billings Logan Intt	4/23/2023 12:11	4/23/2023 13:14	1:03		12	28R
N1704Q	N1704Q	C182	KGGW	Wokal Fld/Glasgow-Valley County	KBIL	Billings Logan Intt	4/23/2023 14:22	4/23/2023 15:52	1:29		12	28R
KAP516	N903CA	C402	KBIL	Billings Logan Intt	KGGW	Wokal Fld/Glasgow-Valley County	4/23/2023 17:23	4/23/2023 18:25	1:02	10L		12 CHMNY
N584ST	N584ST	PC12	KGGW	Wokal Fld/Glasgow-Valley County	L 48.14232 - 105.73777	Wolf Point, MT	4/23/2023 22:14		n/a		8	
N584ST	N584ST	PC12	KBIL	Billings Logan Intt	KGGW	Wokal Fld/Glasgow-Valley County	4/24/2023 1:17	4/24/2023 2:06	0:49	28R		12
KAP516	N903CA	C402	KGGW	Wokal Fld/Glasgow-Valley County	KBIL	Billings Logan Intt	4/24/2023 7:42	4/24/2023 8:48	1:06		12	28R
KAP49	N256CA	C402	KBIL	Billings Logan Intt	KGGW	Wokal Fld/Glasgow-Valley County	4/24/2023 10:16	4/24/2023 11:15	0:58	28R		12 CHMNY
BLK41	BLK41	B06	L 48.00737 - 106.27110	Glasgow, MT	KGGW	Wokal Fld/Glasgow-Valley County	4/24/2023 11:11	4/24/2023 11:22	0:11			
BLK41	BLK41	B06	KGGW	Wokal Fld/Glasgow-Valley County	KGGW	Wokal Fld/Glasgow-Valley County	4/24/2023 11:56	4/24/2023 13:43	1:46			
KAP49	N256CA	C402	KGGW	Wokal Fld/Glasgow-Valley County	KBIL	Billings Logan Intt	4/24/2023 12:05	4/24/2023 13:13	1:08		12	10L
N584ST	N584ST	PC12	KGGW	Wokal Fld/Glasgow-Valley County	L 48.11705 - 105.74403	Wolf Point, MT	4/24/2023 16:21		n/a		12	
KAP628	N945CA	P212	KBIL	Billings Logan Intt	KGGW	Wokal Fld/Glasgow-Valley County	4/24/2023 17:12	4/24/2023 18:23	1:11	10L		12 CHMNY
N912SV	N912SV	BE20	KBIL	Billings Logan Intt	KGGW	Wokal Fld/Glasgow-Valley County	4/24/2023 18:13	4/24/2023 18:54	0:41		7	8
N584ST	N584ST	PC12	KBIL	Billings Logan Intt	KGGW	Wokal Fld/Glasgow-Valley County	4/24/2023 19:11	4/24/2023 19:58	0:47	10L		12
N912SV	N912SV	BE20	KGGW	Wokal Fld/Glasgow-Valley County	KBIL	Billings Logan Intt	4/24/2023 19:41	4/24/2023 20:23	0:42		8	10L
N584ST	N584ST	PC12	KGGW	Wokal Fld/Glasgow-Valley County	KBIL	Billings Logan Intt	4/24/2023 22:58	4/24/2023 23:47	0:48		12	10L
N584ST	N584ST	PC12	KGTF	Great Falls Intt	KGGW	Wokal Fld/Glasgow-Valley County	4/25/2023 4:28	4/25/2023 5:24	0:56		21	12
BLK41	BLK41	B06	KGGW	Wokal Fld/Glasgow-Valley County	L 48.02563 - 106.38597	Glasgow, MT	4/25/2023 6:46		n/a			
N205EJ	N205EJ	BE20	KBIL	Billings Logan Intt	KGGW	Wokal Fld/Glasgow-Valley County	4/25/2023 7:00	4/25/2023 7:44	0:44	28R		12
KAP628	N945CA	P212	KGGW	Wokal Fld/Glasgow-Valley County	KBIL	Billings Logan Intt	4/25/2023 7:46	4/25/2023 8:51	1:05		12	28R
N205EJ	N205EJ	BE20	KGGW	Wokal Fld/Glasgow-Valley County	KXWA	Williston Basin International Airport	4/25/2023 7:55	4/25/2023 9:25	0:29		8	14
N9602X	N9602X	C210	KGGW	Wokal Fld/Glasgow-Valley County	KBIL	Billings Logan Intt	4/25/2023 8:44	4/25/2023 9:48	1:03		12	28R
N2744U	N2744U	C172	L 48.27639 - 107.34535	Glasgow, MT	KGGW	Wokal Fld/Glasgow-Valley County	4/25/2023 8:49	4/25/2023 9:08	0:19			12
KAP428	N402HG	C402	KBIL	Billings Logan Intt	KGGW	Wokal Fld/Glasgow-Valley County	4/25/2023 10:32	4/25/2023 11:34	1:01	28R		12 CHMNY
N584ST	N584ST	PC12	KGGW	Wokal Fld/Glasgow-Valley County	KBIL	Billings Logan Intt	4/25/2023 11:55	4/25/2023 12:43	0:48		12	10L
N2744U	N2744U	C172	KGGW	Wokal Fld/Glasgow-Valley County	KGGW	Wokal Fld/Glasgow-Valley County	4/25/2023 11:59	4/25/2023 12:51	0:52			8
KAP428	N402HG	C402	KGGW	Wokal Fld/Glasgow-Valley County	KBIL	Billings Logan Intt	4/25/2023 12:28	4/25/2023 13:34	1:06		12	10L
N711TP	N711TP	PC12	KGGW	Wokal Fld/Glasgow-Valley County	KBIL	Billings Logan Intt	4/25/2023 12:55	4/25/2023 13:41	0:45		8	10L
N2744U	N2744U	C172	KGGW	Wokal Fld/Glasgow-Valley County	L 48.35632 - 107.64486	Glasgow, MT	4/25/2023 13:43		n/a		12	
N584ST	N584ST	PC12	KBIL	Billings Logan Intt	KGGW	Wokal Fld/Glasgow-Valley County	4/25/2023 13:44	4/25/2023 14:32	0:47	10L		12
N711TP	N711TP	PC12	KBIL	Billings Logan Intt	KGGW	Wokal Fld/Glasgow-Valley County	4/25/2023 14:53	4/25/2023 15:40	0:46	10L		12
N205EJ	N205EJ	BE20	KXWA	Williston Basin International Airport	KGGW	Wokal Fld/Glasgow-Valley County	4/25/2023 16:01	4/25/2023 15:34	0:32		14	12
N205EJ	N205EJ	BE20	KGGW	Wokal Fld/Glasgow-Valley County	KBIL	Billings Logan Intt	4/25/2023 16:10	4/25/2023 16:53	0:42		8	10L
N9602X	N9602X	C210	KBIL	Billings Logan Intt	KGGW	Wokal Fld/Glasgow-Valley County	4/25/2023 16:11	4/25/2023 17:16	1:05	10L		12
KAP2	N743CA	P212	KBIL	Billings Logan Intt	KGGW	Wokal Fld/Glasgow-Valley County	4/25/2023 17:34	4/25/2023 18:38	1:04	10L		12 CHMNY
RCA141	N3885G	C340	KSDY	Sidney-Richland Rgnl	KGGW	Wokal Fld/Glasgow-Valley County	4/26/2023 5:22	4/26/2023 6:07	0:45		19	30
RCA141	N3885G	C340	KGGW	Wokal Fld/Glasgow-Valley County	KSDY	Sidney-Richland Rgnl	4/26/2023 6:28	4/26/2023 7:05	0:36		30	19
BLK42	BLK42	C182	D31	Leeds Muni	KGGW	Wokal Fld/Glasgow-Valley County	4/26/2023 6:33	4/26/2023 8:23	2:50			30
N205EJ	N205EJ	BE20	KBIL	Billings Logan Intt	KGGW	Wokal Fld/Glasgow-Valley County	4/26/2023 6:58	4/26/2023 7:40	0:41	28R		30
KAP2	N743CA	P212	KGGW	Wokal Fld/Glasgow-Valley County	KBIL	Billings Logan Intt	4/26/2023 7:51	4/26/2023 8:55	1:04		30	28R
BLK42	BLK42	C182	KGGW	Wokal Fld/Glasgow-Valley County	KLTY	Liberty County	4/26/2023 8:54	4/26/2023 10:22	1:27		30	
KAP320	N508CA	P212	KBIL	Billings Logan Intt	KGGW	Wokal Fld/Glasgow-Valley County	4/26/2023 10:23	4/26/2023 11:33	1:10	28R		30 CHMNY
N13228	N13228	C172	KGGW	Wokal Fld/Glasgow-Valley County	KGGW	Wokal Fld/Glasgow-Valley County	4/26/2023 10:31	4/26/2023 11:11	0:39		30	30
N584ST	N584ST	PC12	KGGW	Wokal Fld/Glasgow-Valley County	4U6	Circle Town County	4/26/2023 11:57	4/26/2023 12:16	0:19		8	
KAP320	N508CA	P212	KGGW	Wokal Fld/Glasgow-Valley County	KBIL	Billings Logan Intt	4/26/2023 12:23	4/26/2023 13:31	1:08		30	28R
N584ST	N584ST	PC12	KBIL	Billings Logan Intt	KGGW	Wokal Fld/Glasgow-Valley County	4/26/2023 14:35	4/26/2023 15:22	0:46	28R		30
N584ST	N584ST	PC12	KGGW	Wokal Fld/Glasgow-Valley County	KGGW	Wokal Fld/Glasgow-Valley County	4/26/2023 16:04	4/26/2023 17:07	1:02		30	30
N205EJ	N205EJ	BE20	KGGW	Wokal Fld/Glasgow-Valley County	KBIL	Billings Logan Intt	4/26/2023 17:27	4/26/2023 18:12	0:44		26	28R
KAP49	N256CA	C402	KBIL	Billings Logan Intt	KGGW	Wokal Fld/Glasgow-Valley County	4/26/2023 17:38	4/26/2023 18:37	0:59	28R		26 CHMNY
N584ST	N584ST	PC12	KGGW	Wokal Fld/Glasgow-Valley County	L 48.15445 - 105.29393	Wolf Point, MT	4/26/2023 20:13		n/a		8	
N584ST	N584ST	PC12	KBIL	Billings Logan Intt	KGGW	Wokal Fld/Glasgow-Valley County	4/26/2023 23:03	4/26/2023 23:52	0:48	28R		30
KAP49	N256CA	C402	KGGW	Wokal Fld/Glasgow-Valley County	KBIL	Billings Logan Intt	4/27/2023 7:47	4/27/2023 8:47	1:00		30	28R
N711TP	N711TP	PC12	KGGW	Wokal Fld/Glasgow-Valley County	KGTF	Great Falls Intt	4/27/2023 13:53	4/27/2023 14:46	0:53		30	3
N711TP	N711TP	PC12	KGTF	Great Falls Intt	KGGW	Wokal Fld/Glasgow-Valley County	4/27/2023 16:00	4/27/2023 17:02	1:01		21	30
KAP320	N508CA	P212	KBIL	Billings Logan Intt	KGGW	Wokal Fld/Glasgow-Valley County	4/27/2023 17:43	4/27/2023 19:00	1:17		25	30
N584ST	N584ST	PC12	KGGW	Wokal Fld/Glasgow-Valley County	KGGW	Wokal Fld/Glasgow-Valley County	4/27/2023 17:45	4/27/2023 18:30	0:44		30	30
KAP320	N508CA	P212	KGGW	Wokal Fld/Glasgow-Valley County	KBIL	Billings Logan Intt	4/28/2023 7:45	4/28/2023 8:47	1:02		30	28R
N205EJ	N205EJ	BE20	KGGV	Dawson Community	KGGW	Wokal Fld/Glasgow-Valley County	4/28/2023 8:10	4/28/2023 8:39	0:28		30	30
N584ST	N584ST	PC12	KGGW	Wokal Fld/Glasgow-Valley County	L 48.14074 - 105.27269	Wolf Point, MT	4/28/2023 10:24		n/a		8	
KAP628	N966CA	P212	KBIL	Billings Logan Intt	KGGW	Wokal Fld/Glasgow-Valley County	4/28/2023 10:50	4/28/2023 12:03	1:12	28R		30 CHMNY
KAP628	N966CA	P212	KGGW	Wokal Fld/Glasgow-Valley County	KBIL	Billings Logan Intt	4/28/2023 12:30	4/28/2023 13:33	1:02		30	28R
C-GKPK	C6KPK	C340	KMDS	Madison Muni	KGGW	Wokal Fld/Glasgow-Valley County	4/28/2023 12:53	4/28/2023 15:00	3:06		33	26
N584ST	N584ST	PC12	KBIL	Billings Logan Intt	KGGW	Wokal Fld/Glasgow-Valley County	4/28/2023 13:08	4/28/2023 14:02	0:54	28R		30
N205EJ	N205EJ	BE20	KGGW	Wokal Fld/Glasgow-Valley County	KGVD	Dawson Community	4/28/2023 15:27	4/28/2023 15:51	0:23		30	30
C-GKPK	C6KPK	C340	KGGW	Wokal Fld/Glasgow-Valley County	CYBW	Calgary/Springbank (Springbank)	4/28/2023 15:38	4/28/2023 18:05	2:27		26	17
KAP795	N651CA	P212	KBIL	Billings Logan Intt	KGGW	Wokal Fld/Glasgow-Valley County	4/28/2023 17:34	4/28/2023 18:46	1:11	28R		30 CHMNY
KAP795	N651CA	P212	KGGW	Wokal Fld/Glasgow-Valley County	KBIL	Billings Logan Intt	4/29/2023 7:47	4/29/2023 8:51	1:04		12	28R
N584ST	N584ST	PC12	KGGW	Wokal Fld/Glasgow-Valley County	L 48.10913 - 105.72027	Wolf Point, MT	4/29/2023 8:36		n/a		12	
KAP1757	N743CA	P212	KBIL	Billings Logan Intt	KGGW	Wokal Fld/Glasgow-Valley County	4/29/2023 10:35	4/29/2023 11:45	1:09	28R		30
KAP311	N743CA	P212	KBIL	Billings Logan Intt	KGGW	Wokal Fld/Glasgow-Valley County	4/29/2023 10:35	4/29/2023 11:41	1:05	28R		8
N584ST	N584ST	PC12	KBIL	Billings Logan Intt	KGGW	Wokal Fld/Glasgow-Valley County	4/29/2023 11:35	4/29/2023 12:26	0:50	10L		30
KAP1760	N743CA	P212	KGGW	Wokal Fld/Glasgow-Valley County	KBIL	Billings Logan Intt	4/29/2023 12:15	4/29/2023 13:19	1:04		12	10L
N58												



KAP787	N903CA	C402	KGGW	Wokal Fld/Glasgow-Valley County	KBIL	Billings Logan Intt	5/5/2023 11:57	5/5/2023 12:59	1:02	8	10L	CHMNY
N711TP	N711TP	PC12	KGGW	Wokal Fld/Glasgow-Valley County	L 48.14116 -105.72707	Wolf Point, MT	5/5/2023 14:23	n/a		8		
RC4388	N157SG	C340	KGGW	Wokal Fld/Glasgow-Valley County	KSDY	Sidney-Richland Rgnl	5/5/2023 16:27	5/5/2023 17:10	0:42	8		
KAP795	N966CA	P212	KBIL	Billings Logan Intt	KGGW	Wokal Fld/Glasgow-Valley County	5/5/2023 18:22	5/5/2023 19:40	1:17	28R		12 CHMNY
N912SV	N912SV	BE20	KBIL	Billings Logan Intt	KGGW	Wokal Fld/Glasgow-Valley County	5/5/2023 20:40	5/5/2023 21:22	0:41	28R		8 BIL017013
N711TP	N711TP	PC12	KBIL	Billings Logan Intt	KGGW	Wokal Fld/Glasgow-Valley County	5/5/2023 20:59	5/5/2023 21:47	0:48	28R		8 MLS264095 MLS281092
N912SV	N912SV	BE20	KGGW	Wokal Fld/Glasgow-Valley County	KBIL	Billings Logan Intt	5/5/2023 22:07	5/5/2023 22:53	0:45	8	28R	
KAP795	N966CA	P212	KGGW	Wokal Fld/Glasgow-Valley County	KBIL	Billings Logan Intt	5/6/2023 7:47	5/6/2023 8:57	1:09	8		25 CHMNY
KAP311	N651CA	P212	KBIL	Billings Logan Intt	KGGW	Wokal Fld/Glasgow-Valley County	5/6/2023 10:39	5/6/2023 11:51	1:12	28R		12 MLS295079 ATCHY
KAP311	N651CA	P212	KGGW	Wokal Fld/Glasgow-Valley County	KBIL	Billings Logan Intt	5/6/2023 12:28	5/6/2023 13:33	1:04	8	28R	MLS302078
N13228	N13228	C172	KGGW	Wokal Fld/Glasgow-Valley County	KGGW	Wokal Fld/Glasgow-Valley County	5/6/2023 15:19	5/6/2023 15:54	0:34	8		12
N584ST	N584ST	PC12	KGGW	Wokal Fld/Glasgow-Valley County	KBIL	Billings Logan Intt	5/6/2023 16:00	5/6/2023 16:48	0:48	8	28R	
N584ST	N584ST	PC12	KBIL	Billings Logan Intt	KGGW	Wokal Fld/Glasgow-Valley County	5/6/2023 17:25	5/6/2023 18:22	0:46	28R		8
KAP1024	N945CA	P212	KBIL	Billings Logan Intt	KGGW	Wokal Fld/Glasgow-Valley County	5/6/2023 17:53	5/6/2023 19:03	1:10	28R		12 CHMNY
KAP1024	N945CA	P212	KGGW	Wokal Fld/Glasgow-Valley County	KBIL	Billings Logan Intt	5/7/2023 7:19	5/7/2023 8:26	1:07	12	28R	CHMNY
N584ST	N584ST	PC12	KGGW	Wokal Fld/Glasgow-Valley County	PO1	Poplar Muni	5/7/2023 10:22	5/7/2023 10:42	0:20	8		MLS343110 ZIKIK
KAP2506	N68752	C402	KBIL	Billings Logan Intt	KGGW	Wokal Fld/Glasgow-Valley County	5/7/2023 10:48	5/7/2023 11:52	1:03	28R		12 CHMNY
KAP2506	N68752	C402	KGGW	Wokal Fld/Glasgow-Valley County	KBIL	Billings Logan Intt	5/7/2023 12:51	5/7/2023 13:56	1:05	12	28R	CHMNY
N584ST	N584ST	PC12	KBIL	Billings Logan Intt	KGGW	Wokal Fld/Glasgow-Valley County	5/7/2023 14:20	5/7/2023 15:05	0:45	28R		12 MLS276089 MLS307075
N584ST	N584ST	PC12	KGGW	Wokal Fld/Glasgow-Valley County	KBIL	Billings Logan Intt	5/7/2023 16:14	5/7/2023 17:03	0:48	8	10L	
N584ST	N584ST	PC12	KBIL	Billings Logan Intt	KGGW	Wokal Fld/Glasgow-Valley County	5/7/2023 18:46	5/7/2023 19:38	0:52	10L		8 MLS279069 MLS305045
N584ST	N584ST	PC12	KGGW	Wokal Fld/Glasgow-Valley County	KBIL	Billings Logan Intt	5/7/2023 23:37	5/8/2023 0:30	0:52	12	28R	MLS327108 MLS312104
N584ST	N584ST	PC12	KBIL	Billings Logan Intt	KGGW	Wokal Fld/Glasgow-Valley County	5/8/2023 1:25	5/8/2023 2:11	0:46	28R		8
N340DE	N340DE	C340	KCBK	Shatz Fld	KGGW	Wokal Fld/Glasgow-Valley County	5/8/2023 4:28	5/8/2023 6:51	3:23	35		12 MLS105038 ATCHY
N565EJ	N565EJ	C560	KBIL	Billings Logan Intt	KGGW	Wokal Fld/Glasgow-Valley County	5/8/2023 6:33	5/8/2023 7:06	0:32	28R		12 CHMNY
KAP311	N6765T	C402	KBIL	Billings Logan Intt	KGGW	Wokal Fld/Glasgow-Valley County	5/8/2023 6:36	5/8/2023 7:30	0:53	28R		8
N565EJ	N565EJ	C560	KGGW	Wokal Fld/Glasgow-Valley County	KGDV	Dawson Community	5/8/2023 7:16	5/8/2023 7:38	0:21	8		12
KAP428	N402HG	C402	KBIL	Billings Logan Intt	KGGW	Wokal Fld/Glasgow-Valley County	5/8/2023 10:33	5/8/2023 11:28	0:55	28R		12 CHMNY
N13228	N13228	C172	KGGW	Wokal Fld/Glasgow-Valley County	KGGW	Wokal Fld/Glasgow-Valley County	5/8/2023 12:21	5/8/2023 13:20	0:59	8		12
KAP428	N402HG	C402	KGGW	Wokal Fld/Glasgow-Valley County	KBIL	Billings Logan Intt	5/8/2023 12:24	5/8/2023 13:34	1:10	8		25 CHMNY
N584ST	N584ST	PC12	KGGW	Wokal Fld/Glasgow-Valley County	KHVR	Havre City-County	5/8/2023 13:32	5/8/2023 14:08	0:35	8		26
N565EJ	N565EJ	C560	KGGW	Wokal Fld/Glasgow-Valley County	KBIL	Billings Logan Intt	5/8/2023 16:48	5/8/2023 17:23	0:35	30	28R	MLS323083
N584ST	N584ST	PC12	KBIL	Billings Logan Intt	KGGW	Wokal Fld/Glasgow-Valley County	5/8/2023 17:00	5/8/2023 17:54	0:53	21		30
N565EJ	N565EJ	C560	KXWA	Williston Basin International Airport	KGGW	Wokal Fld/Glasgow-Valley County	5/8/2023 17:13	5/8/2023 16:37	0:23	32		30
N565EJ	N565EJ	C560	KBIL	Billings Logan Intt	KGGW	Wokal Fld/Glasgow-Valley County	5/9/2023 7:00	5/9/2023 7:32	0:31	28R		30
KAP282	N743CA	P212	KBIL	Billings Logan Intt	KGGW	Wokal Fld/Glasgow-Valley County	5/9/2023 7:49	5/9/2023 8:56	1:06	28R		8 CHMNY
N194CS	N194CS	PC12	KGGW	Wokal Fld/Glasgow-Valley County	KFAR	Hector Intt	5/9/2023 7:54	5/9/2023 10:31	1:36	12		18 JMS
N357BE	N357BE	C560	KBIS	Bismarck Muni	KGGW	Wokal Fld/Glasgow-Valley County	5/9/2023 8:45	5/9/2023 8:33	0:48	13		26 BIS247010
N357BE	N357BE	C560	KGGW	Wokal Fld/Glasgow-Valley County	KGTF	Great Falls Intt	5/9/2023 8:49	5/9/2023 9:28	0:39	8		3
KAP1756	N743CA	P212	KGGW	Wokal Fld/Glasgow-Valley County	KBIL	Billings Logan Intt	5/9/2023 9:28	5/9/2023 10:37	1:09	12		25
KAP2	N966CA	P212	KBIL	Billings Logan Intt	KGGW	Wokal Fld/Glasgow-Valley County	5/9/2023 10:28	5/9/2023 11:29	1:01	28R		30 CHMNY
KAP2	N966CA	P212	KGGW	Wokal Fld/Glasgow-Valley County	KBIL	Billings Logan Intt	5/9/2023 12:20	5/9/2023 13:26	1:06	8	10L	CHMNY
N565EJ	N565EJ	C560	KGGW	Wokal Fld/Glasgow-Valley County	KBIL	Billings Logan Intt	5/9/2023 14:20	5/9/2023 14:56	0:35	12	10L	
N584ST	N584ST	PC12	KGGW	Wokal Fld/Glasgow-Valley County	KOLF	L M Clayton	5/9/2023 23:00	5/9/2023 23:14	0:14	12		11
N584ST	N584ST	PC12	KBIL	Billings Logan Intt	KGGW	Wokal Fld/Glasgow-Valley County	5/10/2023 1:58	5/10/2023 2:41	0:42	28R		30
N584ST	N584ST	PC12	KGGW	Wokal Fld/Glasgow-Valley County	KBIL	Billings Logan Intt	5/10/2023 3:50	5/10/2023 4:41	0:50	30	28R	
RC4141	N157SG	C340	KSDY	Sidney-Richland Rgnl	KGGW	Wokal Fld/Glasgow-Valley County	5/10/2023 5:17	5/10/2023 5:59	0:42	1		30 MLS022101 HUKAL
N584ST	N584ST	PC12	KBIL	Billings Logan Intt	KGGW	Wokal Fld/Glasgow-Valley County	5/10/2023 5:42	5/10/2023 6:25	0:43	28R		30
RC4141	N157SG	C340	KGGW	Wokal Fld/Glasgow-Valley County	KSDY	Sidney-Richland Rgnl	5/10/2023 6:19	5/10/2023 6:54	0:35	8		1
N565EJ	N565EJ	C560	KBIL	Billings Logan Intt	KGGW	Wokal Fld/Glasgow-Valley County	5/10/2023 7:00	5/10/2023 7:30	0:30	28R		30
KAP2	N966CA	P212	KBIL	Billings Logan Intt	KGGW	Wokal Fld/Glasgow-Valley County	5/10/2023 7:39	5/10/2023 8:43	1:03	28R		26 CHMNY
N565EJ	N565EJ	C560	KGGW	Wokal Fld/Glasgow-Valley County	KSDY	Sidney-Richland Rgnl	5/10/2023 7:43	5/10/2023 8:04	0:20	8		1
KAP2	N966CA	P212	KGGW	Wokal Fld/Glasgow-Valley County	KBIL	Billings Logan Intt	5/10/2023 9:24	5/10/2023 10:34	1:10	26	10L	CHMNY
KAP787	N267CA	C402	KBIL	Billings Logan Intt	KGGW	Wokal Fld/Glasgow-Valley County	5/10/2023 10:39	5/10/2023 11:40	1:01	10L		30 CHMNY
KAP787	N267CA	C402	KGGW	Wokal Fld/Glasgow-Valley County	KBIL	Billings Logan Intt	5/10/2023 12:24	5/10/2023 13:27	1:02	30	10L	CHMNY
N194CS	N194CS	PC12	KFAR	Hector Intt	KGGW	Wokal Fld/Glasgow-Valley County	5/10/2023 12:37	5/10/2023 13:33	1:56	18		30 JMS
N584ST	N584ST	PC12	KGGW	Wokal Fld/Glasgow-Valley County	KPWD	Sher-Wood	5/10/2023 13:09	5/10/2023 13:35	0:26	30		
N584ST	N584ST	PC12	KBIL	Billings Logan Intt	KGGW	Wokal Fld/Glasgow-Valley County	5/10/2023 16:18	5/10/2023 17:02	0:43	10L		26
N565EJ	N565EJ	C560	KSDY	Sidney-Richland Rgnl	KGGW	Wokal Fld/Glasgow-Valley County	5/10/2023 16:20	5/10/2023 16:42	0:21	19		30
N13228	N13228	C172	KGGW	Wokal Fld/Glasgow-Valley County	KGGW	Wokal Fld/Glasgow-Valley County	5/10/2023 16:46	5/10/2023 16:56	0:09	30		30
N565EJ	N565EJ	C560	KGGW	Wokal Fld/Glasgow-Valley County	KBIL	Billings Logan Intt	5/10/2023 17:27	5/10/2023 18:02	0:35	30	10L	
KAP305	N743CA	P212	KBIL	Billings Logan Intt	KGGW	Wokal Fld/Glasgow-Valley County	5/10/2023 17:31	5/10/2023 18:38	1:07	10L		30 CHMNY
N584ST	N584ST	PC12	KGGW	Wokal Fld/Glasgow-Valley County	KHVR	Havre City-County	5/10/2023 22:26	5/10/2023 23:10	0:43	8		48S
N584ST	N584ST	PC12	KBIL	Billings Logan Intt	KGGW	Wokal Fld/Glasgow-Valley County	5/11/2023 1:51	5/11/2023 2:46	0:54	21		12
N565EJ	N565EJ	C560	KBIL	Billings Logan Intt	KGGW	Wokal Fld/Glasgow-Valley County	5/11/2023 6:43	5/11/2023 7:16	0:32	28R		30
KAP305	N743CA	P212	KGGW	Wokal Fld/Glasgow-Valley County	KBIL	Billings Logan Intt	5/11/2023 7:46	5/11/2023 8:51	1:05	12	28R	CHMNY
N13228	N13228	C172	KGGW	Wokal Fld/Glasgow-Valley County	KGGW	Wokal Fld/Glasgow-Valley County	5/11/2023 7:49	5/11/2023 8:58	1:08	8		30
N194CS	N194CS	PC12	KGGW	Wokal Fld/Glasgow-Valley County	PO1	Poplar Muni	5/11/2023 12:05	5/11/2023 12:26	0:20	8		MLS343110 ZIKIK
N565EJ	N565EJ	C560	KGGW	Wokal Fld/Glasgow-Valley County	KBIL	Billings Logan Intt	5/11/2023 16:09	5/11/2023 16:42	0:33	8	28R	
KAP320	N651CA	P212	KBIL	Billings Logan Intt	KGGW	Wokal Fld/Glasgow-Valley County	5/11/2023 18:01	5/11/2023 19:15	1:14	28R		30 CHMNY
N711TP	N711TP	PC12	KGGW	Wokal Fld/Glasgow-Valley County	KBIL	Billings Logan Intt	5/11/2023 20:20	5/11/2023 21:05	0:45	30	28R	
N912SV	N912SV	BE20	KBIL	Billings Logan Intt	KGGW	Wokal Fld/Glasgow-Valley County	5/11/2023 21:00	5/11/2023 21:42	0:41	7		30
N711TP	N711TP	PC12	KBIL	Billings Logan Intt	KGGW	Wokal Fld/Glasgow-Valley County	5/11/2023 21:50	5/11/2023 22:39	0:48	28R		30 MLS266088
N194CS	N194CS	PC12	KSTP	St Paul Holman Fld	KGGW	Wokal Fld/Glasgow-Valley County	5/11/2023 22:14	5/11/2023 23:53	2:39	14		30 DWN8 ABR
N912SV	N912SV	BE20	KGGW	Wokal Fld/Glasgow-Valley County	KBIL	Billings Logan Intt	5/11/2023 22:42	5/11/2023 23:25	0:43	30	28R	
N194CS	N194CS	PC12	KGGW	Wokal Fld/Glasgow-Valley County	KBIL	Billings Logan Intt	5/12/2023 1:44	5/12/2023 2:32	0:48	30	28R	
N194CS	N194CS	PC12	KBIL	Billings Logan Intt	KGGW	Wokal Fld/Glasgow-Valley County	5/12/2023 3:16	5/12/2023 4:06	0:50	28R		30 MLS279081 JITAG
KAP320	N651CA	P212	KGGW	Wokal Fld/Glasgow-Valley County	KBIL	Billings Logan Intt	5/12/2023 7:55	5/12/2023 8:59	1:03	8	28R	CHMNY
KAP787	N267CA	C402	KBIL	Billings Logan Intt	KGGW	Wokal Fld/Glasgow-Valley County	5/12/2023 10:55	5/12/2023 12:10	1:14	28R		8 CHMNY
N194CS	N194CS	PC12	KGGW	Wokal Fld/Glasgow-Valley County	M75	Matla	5/12/2023 12:42	5/12/2023 12:59	0:16	8		MLS331122 AKEKE
KAP787	N267CA	C402	KGGW	Wokal Fld/Glasgow-Valley County	KBIL	Billings Logan Intt	5/12/2023 12:48	5/12/2023 13:46	0:58	8	28R	CHMNY
N194CS	N194CS	PC12	KBIL	Billings Logan Intt	KGGW	Wokal Fld/Glasgow-Valley County	5/12/2023 15:26	5/12/2023 16:25	0:59	28R		8 MLS303081 KEEVR
KAP795	N743CA	P212	KBIL	Billings Logan Intt	KGGW	Wokal Fld/Glasgow-Valley County	5/12/2023 17:50	5/12/2023 19:18	1:28	28R		12 CHMNY
N194CS	N194CS	PC12	KGGW	Wokal Fld/Glasgow-Valley County	PO1	Poplar Muni	5/12/2023 19:05	5/12/2023 19:24	0:18	8		MLS343110 DORIA ZIKIK
N194CS	N194CS	PC12	KBIL	Billings Logan Intt	KGGW	Wokal Fld/Glasgow-Valley County	5/13/2023 2:28	5/13/2023 3:18	0:49	28R		30 MLS293079 JITAG
KAP795	N743CA	P212	KGGW	Wokal Fld/Glasgow-Valley County	KBIL	Billings Logan Intt	5/13/2023 7:31	5/13/2023 8:36	1:04	8	28R	MLS287103
KAP57	N945CA	P212	KBIL	Billings Logan Intt	KGGW	Wokal Fld/Glasgow-Valley County	5/13/2023 10:38	5/13/2023 11:56	1:17	28R		8 MLS309082 ATCHY
KAP57	N945CA	P212	KGGW	Wokal Fld/Glasgow-Valley County	KBIL	Billings Logan Intt	5/13/2023 12:36	5/13/2023 13:39	1:02	8	10L	



KAP305	N266CA	P212	KBIL	Billings Logan Intt	GGGW	Wokal Fld/Glasgow-Valley County	5/18/2023 7:57	5/18/2023 9:10	1:13	28R		30	MLS295079 HUKAL	
RCA388	N157SG	C340	KSDY	Sidney-Richland Rgnt	GGGW	Wokal Fld/Glasgow-Valley County	5/18/2023 8:56	5/18/2023 9:40	0:44		1	30	MLS023102 HUKAL	
BLK22	BLK22	A550	GGGW	Wokal Fld/Glasgow-Valley County	L.48.06239 -106.75169	Glasgow, MT	5/18/2023 8:58		n/a					
N13228	N13228	C172	L.48.22938 -106.85522	Glasgow, MT	GGGW	Wokal Fld/Glasgow-Valley County	5/18/2023 9:40	5/18/2023 9:47	0:07			30		
KAP305	N266CA	P212	GGGW	Wokal Fld/Glasgow-Valley County	KBIL	Billings Logan Intt	5/18/2023 9:44	5/18/2023 10:54	1:10		30	28R		
RCA388	N157SG	C340	GGGW	Wokal Fld/Glasgow-Valley County	KSDY	Sidney-Richland Rgnt	5/18/2023 9:52	5/18/2023 10:34	0:41		30	1	MLS338114 EXADE CATUM	
KAP787	N267CA	C402	KBIL	Billings Logan Intt	GGGW	Wokal Fld/Glasgow-Valley County	5/18/2023 10:29	5/18/2023 11:37	1:07	28R		30	CHMNY	
N9056V	N9056V	M20P	GS8	Laurel Muni	GGGW	Wokal Fld/Glasgow-Valley County	5/18/2023 10:40	5/18/2023 12:13	1:32		22	30	MLS268082	
KAP787	N267CA	C402	GGGW	Wokal Fld/Glasgow-Valley County	KBIL	Billings Logan Intt	5/18/2023 12:17	5/18/2023 13:18	1:00		30	28R	CHMNY	
N13228	N13228	C172	GGGW	Wokal Fld/Glasgow-Valley County	GGGW	Wokal Fld/Glasgow-Valley County	5/18/2023 12:27	5/18/2023 13:06	0:38		30	30		
N194CS	N194CS	PC12	GGGW	Wokal Fld/Glasgow-Valley County	L.48.12437 -105.77939	Wolf Point, MT	5/18/2023 12:32		n/a		30			
N791DC	N791DC	BE20	KBIL	Billings Logan Intt	GGGW	Wokal Fld/Glasgow-Valley County	5/18/2023 15:26	5/18/2023 16:19	0:43	10L		30		
N194CS	N194CS	PC12	KBIL	Billings Logan Intt	GGGW	Wokal Fld/Glasgow-Valley County	5/18/2023 16:34	5/18/2023 17:23	0:48	10L		30		
KAP428	N68752	C402	KBIL	Billings Logan Intt	GGGW	Wokal Fld/Glasgow-Valley County	5/18/2023 17:20	5/18/2023 18:25	1:04	10L		30	CHMNY	
N791DC	N791DC	BE20	GGGW	Wokal Fld/Glasgow-Valley County	KBIL	Billings Logan Intt	5/18/2023 17:25	5/18/2023 18:04	0:38		30	10L		
N194CS	N194CS	PC12	GGGW	Wokal Fld/Glasgow-Valley County	KBIL	Billings Logan Intt	5/19/2023 4:08	5/19/2023 4:51	0:43		12	10L		
BLK19	BLK19	H500	KBIL	Billings Logan Intt	GGGW	Wokal Fld/Glasgow-Valley County	5/19/2023 4:41	5/19/2023 6:14	1:33					
N194CS	N194CS	PC12	KBIL	Billings Logan Intt	GGGW	Wokal Fld/Glasgow-Valley County	5/19/2023 5:55	5/19/2023 6:44	0:49	10L			12	
BLK19	BLK19	H500	GGGW	Wokal Fld/Glasgow-Valley County	GGGW	Wokal Fld/Glasgow-Valley County	5/19/2023 6:33	5/19/2023 9:20	2:47					
N206CW	N206CW	BE33	GGGW	Wokal Fld/Glasgow-Valley County	KBIS	Bismarck Muni	5/19/2023 7:32	5/19/2023 10:07	1:35			31		
KAP428	N68752	C402	GGGW	Wokal Fld/Glasgow-Valley County	KBIL	Billings Logan Intt	5/19/2023 7:49	5/19/2023 8:59	1:09		12	10L	CHMNY	
KAP2506	N256CA	C402	KBIL	Billings Logan Intt	GGGW	Wokal Fld/Glasgow-Valley County	5/19/2023 10:31	5/19/2023 11:32	1:01	10L		12	CHMNY	
KAP117	N6765T	C402	GGGW	Wokal Fld/Glasgow-Valley County	KBIL	Billings Logan Intt	5/19/2023 12:49	5/19/2023 13:50	1:01		12	10L	CHMNY	
KAP2506	N256CA	C402	GGGW	Wokal Fld/Glasgow-Valley County	KBIL	Billings Logan Intt	5/19/2023 12:53	5/19/2023 13:59	1:05		12	10L	CHMNY	
N575TD	N575TD	C172	GGGW	Wokal Fld/Glasgow-Valley County	GGGW	Wokal Fld/Glasgow-Valley County	5/19/2023 14:02	5/19/2023 14:31	0:28		12	26		
RCA388	N3885G	C340	KSDY	Sidney-Richland Rgnt	GGGW	Wokal Fld/Glasgow-Valley County	5/19/2023 14:11	5/19/2023 14:46	0:35		19	12		
N23WC	N23WC		GGGW	Wokal Fld/Glasgow-Valley County	L.48.27901 -107.15202	Glasgow, MT	5/19/2023 16:00		n/a		12			
RCA388	N3885G	C340	GGGW	Wokal Fld/Glasgow-Valley County	KSDY	Sidney-Richland Rgnt	5/19/2023 16:36	5/19/2023 17:13	0:36		12	19		
KAP320	N396CA	P212	KBIL	Billings Logan Intt	GGGW	Wokal Fld/Glasgow-Valley County	5/19/2023 17:31	5/19/2023 18:41	1:09	10L		12	CHMNY	
N194CS	N194CS	PC12	GGGW	Wokal Fld/Glasgow-Valley County	KOLF	L M Clayton	5/20/2023 2:31	5/20/2023 2:44	0:12		12	11		
BLK19	BLK19	H500	GGGW	Wokal Fld/Glasgow-Valley County	9S2	Scobey	5/20/2023 5:16	5/20/2023 8:09	2:52					
N194CS	N194CS	PC12	KBIL	Billings Logan Intt	GGGW	Wokal Fld/Glasgow-Valley County	5/20/2023 5:18	5/20/2023 6:04	0:45	28R		12		
KAP320	N396CA	P212	GGGW	Wokal Fld/Glasgow-Valley County	KBIL	Billings Logan Intt	5/20/2023 7:42	5/20/2023 8:48	1:05		12	28R	CHMNY	
N13228	N13228	C172	GGGW	Wokal Fld/Glasgow-Valley County	GGGW	Wokal Fld/Glasgow-Valley County	5/20/2023 8:07	5/20/2023 8:53	0:46		12	12		
BLK19	BLK19	H500	L.48.69485 -105.46745	Wolf Point, MT	GGGW	Wokal Fld/Glasgow-Valley County	5/20/2023 8:36	5/20/2023 9:57	1:21					
N13228	N13228	C172	GGGW	Wokal Fld/Glasgow-Valley County	GGGW	Wokal Fld/Glasgow-Valley County	5/20/2023 9:35	5/20/2023 10:21	0:45		8	30		
KAP1024	N508CA	P212	KBIL	Billings Logan Intt	GGGW	Wokal Fld/Glasgow-Valley County	5/20/2023 10:28	5/20/2023 11:37	1:09	28R		30	CHMNY	
N13228	N13228	C172	GGGW	Wokal Fld/Glasgow-Valley County	L.48.14514 -106.52859	Glasgow, MT	5/20/2023 10:33		n/a		8			
BLK43	BLK43	C175	L.47.83389 -107.10252	Jordan, MT	GGGW	Wokal Fld/Glasgow-Valley County	5/20/2023 11:05	5/20/2023 11:23	0:17			26		
BLK19	BLK19	H500	GGGW	Wokal Fld/Glasgow-Valley County	KBIL	Billings Logan Intt	5/20/2023 11:32	5/20/2023 13:06	1:33					
N194CS	N194CS	PC12	GGGW	Wokal Fld/Glasgow-Valley County	L.48.16015 -105.32565	Wolf Point, MT	5/20/2023 11:33		n/a		8			
BLK43	BLK43	C175	GGGW	Wokal Fld/Glasgow-Valley County	37S	Fort Peck	5/20/2023 11:44	5/20/2023 11:53	0:09		26			
KAP1024	N508CA	P212	GGGW	Wokal Fld/Glasgow-Valley County	KBIL	Billings Logan Intt	5/20/2023 12:17	5/20/2023 13:26	1:09	8	28R		CHMNY	
N719BC	N719BC		GGGW	Wokal Fld/Glasgow-Valley County	L.48.28386 -107.18191	Glasgow, MT	5/20/2023 13:31		n/a		26			
N194CS	N194CS	PC12	KBIL	Billings Logan Intt	GGGW	Wokal Fld/Glasgow-Valley County	5/20/2023 14:29	5/20/2023 15:21	0:52	28R		30	BIL057025	
N719BC	N719BC	L.48.28830 -107.23755	Glasgow, MT	GGGW	Wokal Fld/Glasgow-Valley County	5/20/2023 16:11	5/20/2023 16:29	0:18			30			
KAP1761	N843CA	P212	KBIL	Billings Logan Intt	GGGW	Wokal Fld/Glasgow-Valley County	5/20/2023 17:42	5/20/2023 18:41	0:58					
KAP795	N843CA	P212	KBIL	Billings Logan Intt	GGGW	Wokal Fld/Glasgow-Valley County	5/20/2023 17:43	5/20/2023 18:41	0:58		7		30	CHMNY
N194CS	N194CS	PC12	GGGW	Wokal Fld/Glasgow-Valley County	KBIL	Billings Logan Intt	5/20/2023 20:28	5/20/2023 21:15	0:46		8	10L		
N194CS	N194CS	PC12	KBIL	Billings Logan Intt	GGGW	Wokal Fld/Glasgow-Valley County	5/20/2023 22:13	5/20/2023 23:05	0:51	10L		30	MLS298077 JITAG	
KAP795	N843CA	P212	GGGW	Wokal Fld/Glasgow-Valley County	KBIL	Billings Logan Intt	5/21/2023 7:44	5/21/2023 8:53	1:08		12	28R	CHMNY	
N194CS	N194CS	PC12	GGGW	Wokal Fld/Glasgow-Valley County	KBIL	Billings Logan Intt	5/21/2023 11:12	5/21/2023 12:00	0:48		12	28R		
N194CS	N194CS	PC12	KBIL	Billings Logan Intt	GGGW	Wokal Fld/Glasgow-Valley County	5/21/2023 13:38	5/21/2023 14:28	0:49	28R		12		
N194CS	N194CS	PC12	GGGW	Wokal Fld/Glasgow-Valley County	L.48.14647 -105.70996	Wolf Point, MT	5/21/2023 18:00		n/a		12			
N7807V	N7807V	M20P	KMOT	Minot Intt	GGGW	Wokal Fld/Glasgow-Valley County	5/21/2023 18:12	5/21/2023 18:46	1:34		13	26		
N7807V	N7807V	M20P	GGGW	Wokal Fld/Glasgow-Valley County	KMOT	Minot Intt	5/21/2023 19:01	5/21/2023 21:38	1:37		8	8		
N13228	N13228	C172	GGGW	Wokal Fld/Glasgow-Valley County	GGGW	Wokal Fld/Glasgow-Valley County	5/21/2023 20:07	5/21/2023 20:45	0:38		8	12		
N71TP	N71TP	PC12	GGGW	Wokal Fld/Glasgow-Valley County	4U6	Circle Town County	5/21/2023 20:21	5/21/2023 20:43	0:21		8			
N194CS	N194CS	PC12	KBIL	Billings Logan Intt	GGGW	Wokal Fld/Glasgow-Valley County	5/21/2023 21:39	5/21/2023 22:27	0:48	10L		30		
N71TP	N71TP	PC12	KBIL	Billings Logan Intt	GGGW	Wokal Fld/Glasgow-Valley County	5/21/2023 22:56	5/21/2023 23:45	0:49	10L		12		
KAP305	N945CA	P212	KBIL	Billings Logan Intt	GGGW	Wokal Fld/Glasgow-Valley County	5/22/2023 7:43	5/22/2023 8:49	1:06	28R		12	MLS282080 ATCHY	
KAP305	N945CA	P212	GGGW	Wokal Fld/Glasgow-Valley County	KBIL	Billings Logan Intt	5/22/2023 9:25	5/22/2023 10:34	1:09		12	28R		
KAP1757	N743CA	P212	KBIL	Billings Logan Intt	GGGW	Wokal Fld/Glasgow-Valley County	5/22/2023 11:28	5/22/2023 12:36	1:08	28R		12	MLS301080 ATCHY	
N71TP	N71TP	PC12	GGGW	Wokal Fld/Glasgow-Valley County	KBIL	Billings Logan Intt	5/22/2023 13:29	5/22/2023 14:15	0:46		12	28R		
KAP357	N743CA	P212	GGGW	Wokal Fld/Glasgow-Valley County	KBIL	Billings Logan Intt	5/22/2023 13:34	5/22/2023 14:43	1:08		12	28R		
N71TP	N71TP	PC12	KBIL	Billings Logan Intt	GGGW	Wokal Fld/Glasgow-Valley County	5/22/2023 15:20	5/22/2023 16:08	0:48	28R		12	MLS288080 JITAG	
N71TP	N71TP	PC12	GGGW	Wokal Fld/Glasgow-Valley County	M75	Matka	5/22/2023 17:23	5/22/2023 17:44	0:21		12		MLS326126 CAGAT	
KAP541	N335CA	P212	KBIL	Billings Logan Intt	GGGW	Wokal Fld/Glasgow-Valley County	5/22/2023 17:29	5/22/2023 18:47	1:17	10L		12	MLS286070 GGW	
N584ST	N584ST	PC12	GGGW	Wokal Fld/Glasgow-Valley County	L.48.84155 -105.49262	Wolf Point, MT	5/22/2023 17:36		n/a		8			
N71TP	N71TP	PC12	KBIL	Billings Logan Intt	GGGW	Wokal Fld/Glasgow-Valley County	5/23/2023 0:12	5/23/2023 1:09	0:57	10L		26	MLS269082 M75	
N584ST	N584ST	PC12	KBIL	Billings Logan Intt	GGGW	Wokal Fld/Glasgow-Valley County	5/23/2023 4:14	5/23/2023 4:58	0:43	28R		30		
KAP541	N335CA	P212	GGGW	Wokal Fld/Glasgow-Valley County	KBIL	Billings Logan Intt	5/23/2023 7:46	5/23/2023 8:59	1:12		30	28R		
N987CW	N987CW		37S	Fort Peck	GGGW	Wokal Fld/Glasgow-Valley County	5/23/2023 8:41	5/23/2023 8:49	0:08			30		
N987CW	N987CW		GGGW	Wokal Fld/Glasgow-Valley County	8U8	Townsend	5/23/2023 9:14	5/23/2023 10:46	1:31		8			
N13228	N13228	C172	GGGW	Wokal Fld/Glasgow-Valley County	L.48.30214 -106.32244	Glasgow, MT	5/23/2023 9:30		n/a		8			
N71TP	N71TP	PC12	GGGW	Wokal Fld/Glasgow-Valley County	KBIL	Billings Logan Intt	5/23/2023 10:04	5/23/2023 10:56	0:52		30	10L		
N13228	N13228	C172	L.48.27275 -106.44409	Glasgow, MT	GGGW	Wokal Fld/Glasgow-Valley County	5/23/2023 10:30	5/23/2023 10:46	0:16			30		
KAP787	N402HG	C402	KBIL	Billings Logan Intt	GGGW	Wokal Fld/Glasgow-Valley County	5/23/2023 10:38	5/23/2023 11:37	0:59	10L		30	CHMNY	
N9322G	N9322G	C182	KHVR	Havre City-County	GGGW	Wokal Fld/Glasgow-Valley County	5/23/2023 11:27	5/23/2023 12:29	1:01		26	26		
N71TP	N71TP	PC12	KBIL	Billings Logan Intt	GGGW	Wokal Fld/Glasgow-Valley County	5/23/2023 11:57	5/23/2023 12:45	0:47	10L		30		
N9322G	N9322G	C182	GGGW	Wokal Fld/Glasgow-Valley County	KHVR	Havre City-County	5/23/2023 14:40	5/23/2023 15:40	1:00		8	8		
KAP2506	N903CA	C402	KBIL	Billings Logan Intt	GGGW	Wokal Fld/Glasgow-Valley County	5/23/2023 18:05	5/23/2023 19:07	1:01	28R		12	CHMNY	
KAP49	C402	KBIL	Billings Logan Intt	GGGW	Wokal Fld/Glasgow-Valley County	5/24/2023 6:29	5/24/2023 7:30	1:00					CHMNY	
RCA141	N157SG	C340	KSDY	Sidney-Richland Rgnt	GGGW	Wokal Fld/Glasgow-Valley County	5/24/2023 6:30	5/24/2023 7:06	0:36		1	12		
N90EJ	N90EJ	BE9L	KBIL	Billings Logan Intt	GGGW	Wokal Fld/Glasgow-Valley County	5/24/2023 7:00	5/24/2023 7:45	0:44	28R		12	CHMNY	
RCA141														



KAP305	N843CA	P212	KGGW	Wokal Fld/Glasgow-Valley County	KBIL	Billings Logan Intt	5/29/2023 7:32	5/29/2023 8:39	1:06	12	28R	CHMNY
N13228	N13228	C172	KGGW	Wokal Fld/Glasgow-Valley County	KGGW	Wokal Fld/Glasgow-Valley County	5/29/2023 7:35	5/29/2023 8:31	0:56	12		26
N4417W	N4417W	BE36	U42	South Valley Rgnt	KGGW	Wokal Fld/Glasgow-Valley County	5/29/2023 8:39	5/29/2023 11:57	3:18	16		30
KAP357	N743CA	P212	KBIL	Billings Logan Intt	KGGW	Wokal Fld/Glasgow-Valley County	5/29/2023 10:32	5/29/2023 11:40	1:07	28R		30
N13228	N13228	C172	KGGW	Wokal Fld/Glasgow-Valley County	KGGW	Wokal Fld/Glasgow-Valley County	5/29/2023 11:20	5/29/2023 12:21	1:01	26		8
KAP357	N743CA	P212	KGGW	Wokal Fld/Glasgow-Valley County	KBIL	Billings Logan Intt	5/29/2023 12:27	5/29/2023 13:38	1:10	30	28R	MLS284065
N711P	N711P	PC12	KGGW	Wokal Fld/Glasgow-Valley County	L 48.125111-105.72803	Wolf Point, MT	5/29/2023 13:12	n/a		26		
KAP541	N335CA	P212	KBIL	Billings Logan Intt	KGGW	Wokal Fld/Glasgow-Valley County	5/29/2023 17:19	5/29/2023 18:26	1:07	28R		30
N711P	N711P	PC12	KBIS	Bismarck Muni	KGGW	Wokal Fld/Glasgow-Valley County	5/29/2023 17:25	5/29/2023 18:02	1:37	31		30 DPR
N206CW	N206CW	BE33	KXWA	Williston Basin International Airport	KGGW	Wokal Fld/Glasgow-Valley County	5/29/2023 18:43	5/29/2023 18:30	0:46	32		26
N711P	N711P	PC12	KGGW	Wokal Fld/Glasgow-Valley County	L 48.13473-105.67883	Wolf Point, MT	5/30/2023 1:23	n/a		8		
N711P	N711P	PC12	KBIL	Billings Logan Intt	KGGW	Wokal Fld/Glasgow-Valley County	5/30/2023 3:56	5/30/2023 4:43	0:46	28R		30
KAP541	N335CA	P212	KGGW	Wokal Fld/Glasgow-Valley County	KBIL	Billings Logan Intt	5/30/2023 7:41	5/30/2023 8:52	1:11	8	28R	
KAP1757	N443CA	P212	KBIL	Billings Logan Intt	KGGW	Wokal Fld/Glasgow-Valley County	5/30/2023 10:30	5/30/2023 11:30	1:00	7		
KAP311	N443CA	P212	L 46.87139-107.73750	Roundup, MT	KGGW	Wokal Fld/Glasgow-Valley County	5/30/2023 10:56	5/30/2023 11:30	0:34		12	
N738PJ	N738PJ	C172	KBIL	Billings Logan Intt	KGGW	Wokal Fld/Glasgow-Valley County	5/30/2023 11:28	5/30/2023 12:58	1:30	25		12
KAP1760	N443CA	P212	KGGW	Wokal Fld/Glasgow-Valley County	KBIL	Billings Logan Intt	5/30/2023 12:25	5/30/2023 13:36	1:11	12		
N711P	N711P	PC12	KGGW	Wokal Fld/Glasgow-Valley County	KBIL	Billings Logan Intt	5/30/2023 12:39	5/30/2023 13:27	0:47	12	28R	
N738PJ	N738PJ	C172	KGGW	Wokal Fld/Glasgow-Valley County	KBIL	Billings Logan Intt	5/30/2023 13:27	5/30/2023 15:06	1:39	26	28R	
N711P	N711P	PC12	KBIL	Billings Logan Intt	KGGW	Wokal Fld/Glasgow-Valley County	5/30/2023 14:16	5/30/2023 15:03	0:47	28R		26
N711P	N711P	PC12	KGGW	Wokal Fld/Glasgow-Valley County	L 48.36801-107.75781	Glasgow, MT	5/30/2023 15:43	n/a		26		
KAP2506	N256CA	C402	KBIL	Billings Logan Intt	KGGW	Wokal Fld/Glasgow-Valley County	5/30/2023 17:35	5/30/2023 18:36	1:01	28R		30 CHMNY
N711P	N711P	PC12	KBIL	Billings Logan Intt	KGGW	Wokal Fld/Glasgow-Valley County	5/30/2023 22:13	5/30/2023 23:00	0:46	28R		30
RCA141	N157SG	C340	KSDY	Sidney-Richland Rgnt	KGGW	Wokal Fld/Glasgow-Valley County	5/31/2023 5:13	5/31/2023 5:52	0:38	19		12
RCA141	N157SG	C340	KGGW	Wokal Fld/Glasgow-Valley County	KSDY	Sidney-Richland Rgnt	5/31/2023 6:14	5/31/2023 6:51	0:37	8		19
N206CW	N206CW	BE33	KGGW	Wokal Fld/Glasgow-Valley County	KSDY	Sidney-Richland Rgnt	5/31/2023 7:03	5/31/2023 7:41	0:38	8		19
KAP2506	N256CA	C402	KGGW	Wokal Fld/Glasgow-Valley County	KBIL	Billings Logan Intt	5/31/2023 7:27	5/31/2023 8:36	1:09	8	28R	CHMNY
N711P	N711P	PC12	KGGW	Wokal Fld/Glasgow-Valley County	L 48.15345-105.28142	Wolf Point, MT	5/31/2023 10:39	n/a		12		
KAP628	N443CA	P212	KBIL	Billings Logan Intt	KGGW	Wokal Fld/Glasgow-Valley County	5/31/2023 10:42	5/31/2023 11:44	1:01	28R		12 CHMNY
N584ST	N584ST	PC12	KGGW	Wokal Fld/Glasgow-Valley County	KPWD	Sher-Wood	5/31/2023 11:19	5/31/2023 11:49	0:30	8		
KAP628	N443CA	P212	KGGW	Wokal Fld/Glasgow-Valley County	KBIL	Billings Logan Intt	5/31/2023 12:23	5/31/2023 13:30	1:06	12	10L	CHMNY
N711P	N711P	PC12	KBIL	Billings Logan Intt	KGGW	Wokal Fld/Glasgow-Valley County	5/31/2023 13:37	5/31/2023 14:45	1:08	10L		12 PO1
KAP49	N6765T	C402	KBIL	Billings Logan Intt	KGGW	Wokal Fld/Glasgow-Valley County	5/31/2023 16:56	5/31/2023 17:59	1:02	7		12 CHMNY
N194CS	N194CS	PC12	KGGW	Wokal Fld/Glasgow-Valley County	L 48.14837-105.80031	Wolf Point, MT	5/31/2023 17:31	n/a		12		
N194CS	N194CS	PC12	KBIL	Billings Logan Intt	KGGW	Wokal Fld/Glasgow-Valley County	5/31/2023 20:03	5/31/2023 20:55	0:51	28R		8 MLS253088 MLS289055
N584ST	N584ST	PC12	KBIL	Billings Logan Intt	KGGW	Wokal Fld/Glasgow-Valley County	5/31/2023 21:54	5/31/2023 22:41	0:46	28R		30
KAP49	N6765T	C402	KGGW	Wokal Fld/Glasgow-Valley County	KBIL	Billings Logan Intt	6/1/2023 7:53	6/1/2023 9:02	1:09	8	28R	CHMNY
N725AN	N725AN	C182	KGGW	Wokal Fld/Glasgow-Valley County	L 48.28491-106.56899	Glasgow, MT	6/1/2023 8:03	n/a		8		
N406EJ	N406EJ	C560	KXWA	Williston Basin International Airport	KGGW	Wokal Fld/Glasgow-Valley County	6/1/2023 8:35	6/1/2023 7:58	0:23	14		30 MLS012119 NEGAE HUKAL
KAP795	N508CA	P212	KBIL	Billings Logan Intt	KGGW	Wokal Fld/Glasgow-Valley County	6/1/2023 11:03	6/1/2023 12:16	1:13	28R		12 CHMNY
KAP795	N508CA	P212	KGGW	Wokal Fld/Glasgow-Valley County	KBIL	Billings Logan Intt	6/1/2023 12:47	6/1/2023 13:54	1:07	8	10L	CHMNY
N406EJ	N406EJ	C560	KGGW	Wokal Fld/Glasgow-Valley County	KBIL	Billings Logan Intt	6/1/2023 15:31	6/1/2023 16:02	0:31	12	10L	
KAP428	N402HG	C402	KBIL	Billings Logan Intt	KGGW	Wokal Fld/Glasgow-Valley County	6/1/2023 16:38	6/1/2023 17:40	1:01	10L		30 CHMNY
N584ST	N584ST	PC12	KGGW	Wokal Fld/Glasgow-Valley County	L 48.36829-107.75405	Glasgow, MT	6/1/2023 16:53	n/a		8		
N194CS	N194CS	PC12	KGGW	Wokal Fld/Glasgow-Valley County	KBIL	Billings Logan Intt	6/1/2023 18:14	6/1/2023 19:04	0:50	30	28R	MLS307078
N194CS	N194CS	PC12	KBIL	Billings Logan Intt	KGGW	Wokal Fld/Glasgow-Valley County	6/1/2023 20:03	6/1/2023 20:53	0:49	25		30
N584ST	N584ST	PC12	KGTF	Great Falls Intt	KGGW	Wokal Fld/Glasgow-Valley County	6/2/2023 1:03	6/2/2023 2:27	1:24	21		30 KCOD KKEY
N584ST	N584ST	PC12	KGGW	Wokal Fld/Glasgow-Valley County	KBIL	Billings Logan Intt	6/2/2023 6:22	6/2/2023 7:12	0:50	8	28R	
BLK40	BLK40	PC12	KSDY	Sidney-Richland Rgnt	KGGW	Wokal Fld/Glasgow-Valley County	6/2/2023 7:07	6/2/2023 7:34	0:27	1		30
KAP428	N402HG	C402	KGGW	Wokal Fld/Glasgow-Valley County	KBIL	Billings Logan Intt	6/2/2023 7:43	6/2/2023 8:46	1:03	8	28R	CHMNY
BLK40	BLK40	PC12	KGGW	Wokal Fld/Glasgow-Valley County	KBIL	Billings Logan Intt	6/2/2023 8:33	6/2/2023 9:20	0:46	8	28R	
RCA388	N388EG	C340	KSDY	Sidney-Richland Rgnt	KGGW	Wokal Fld/Glasgow-Valley County	6/2/2023 8:47	6/2/2023 9:20	0:33	1		8
N584ST	N584ST	PC12	KBIL	Billings Logan Intt	KGGW	Wokal Fld/Glasgow-Valley County	6/2/2023 9:13	6/2/2023 10:04	0:50	28R		8 MLS307099
BLK44	BLK44	C680	KFCM	Flying Cloud	KGGW	Wokal Fld/Glasgow-Valley County	6/2/2023 9:52	6/2/2023 10:22	1:29	10R		8 DWNS ABR J70 DIK
KAP401	N411CA	P212	KBIL	Billings Logan Intt	KGGW	Wokal Fld/Glasgow-Valley County	6/2/2023 10:14	6/2/2023 11:26	1:12	28R		12 CHMNY
BLK44	BLK44	C680	KGGW	Wokal Fld/Glasgow-Valley County	KFCM	Flying Cloud	6/2/2023 10:40	6/2/2023 13:20	1:40	8	10R	SHERF DWN
C-GKVV	GKVV	DHC6	KCTB	Cut Bank Intt	KGGW	Wokal Fld/Glasgow-Valley County	6/2/2023 11:02	6/2/2023 12:38	1:35	32		12 MLS307174 ATCHY
KAP401	N411CA	P212	KGGW	Wokal Fld/Glasgow-Valley County	KBIL	Billings Logan Intt	6/2/2023 12:15	6/2/2023 13:23	1:07	8	28R	
N584ST	N584ST	PC12	KGGW	Wokal Fld/Glasgow-Valley County	PO1	Poplar Muni	6/2/2023 12:49	6/2/2023 13:10	0:20	8		
N194CS	N194CS	PC12	KGGW	Wokal Fld/Glasgow-Valley County	L 48.10932-105.76207	Wolf Point, MT	6/2/2023 12:55	n/a		8		
N210VT	N210VT	P210	L 48.13042-105.89557	Wolf Point, MT	KGGW	Wokal Fld/Glasgow-Valley County	6/2/2023 12:56	6/2/2023 13:51	0:54			
C-GKVV	GKVV	DHC6	KGGW	Wokal Fld/Glasgow-Valley County	KBFF	Western Neb Rgnt	6/2/2023 13:59	6/2/2023 16:50	2:50	8		12 MLS351044
KAP320	N396CA	P212	KBIL	Billings Logan Intt	KGGW	Wokal Fld/Glasgow-Valley County	6/2/2023 18:07	6/2/2023 19:37	1:30	28R		8 CHMNY
N584ST	N584ST	PC12	KBIL	Billings Logan Intt	KGGW	Wokal Fld/Glasgow-Valley County	6/3/2023 5:20	6/3/2023 6:12	0:51	28R		12 MLS272083 KEEVR ATCHY
KAP320	N396CA	P212	KGGW	Wokal Fld/Glasgow-Valley County	KBIL	Billings Logan Intt	6/3/2023 7:42	6/3/2023 9:07	1:24	12	10L	CHMNY
N194CS	N194CS	PC12	KBIL	Billings Logan Intt	KGGW	Wokal Fld/Glasgow-Valley County	6/3/2023 7:50	6/3/2023 8:51	1:00	28R		12 MLS287080 ATCHY
KAP1024	N335CA	P212	KBIL	Billings Logan Intt	KGGW	Wokal Fld/Glasgow-Valley County	6/3/2023 10:34	6/3/2023 11:44	1:09	10L		12 CHMNY
N210VT	N210VT	P210	KGGW	Wokal Fld/Glasgow-Valley County	KHR	Havre City-County	6/3/2023 12:12	6/3/2023 13:15	1:02	12		26
KAP1024	N335CA	P212	KGGW	Wokal Fld/Glasgow-Valley County	KBIL	Billings Logan Intt	6/3/2023 12:30	6/3/2023 13:47	1:16	12	10L	CHMNY
KAP795	N508CA	P212	KBIL	Billings Logan Intt	KGGW	Wokal Fld/Glasgow-Valley County	6/3/2023 17:38	6/3/2023 18:41	1:03	28R		30 CHMNY
KAP795	N508CA	P212	KGGW	Wokal Fld/Glasgow-Valley County	KBIL	Billings Logan Intt	6/4/2023 7:46	6/4/2023 9:02	1:15	30	28R	CHMNY
N4417W	N4417W	BE36	KGGW	Wokal Fld/Glasgow-Valley County	KMOT	Minot Intt	6/4/2023 8:48	6/4/2023 11:11	1:23	30		13
N551SG	N551SG	SR22	KDLS	Columbia Gorge Rgnt	KGGW	Wokal Fld/Glasgow-Valley County	6/4/2023 9:20	6/4/2023 14:31	4:10	31		12
KAP4	N411CA	P212	KBIL	Billings Logan Intt	KGGW	Wokal Fld/Glasgow-Valley County	6/4/2023 10:28	6/4/2023 11:28	0:59	28R		8 MLS294079 HUKAL GWG
N4417W	N4417W	BE36	KMOT	Minot Intt	KGGW	Wokal Fld/Glasgow-Valley County	6/4/2023 12:18	6/4/2023 12:39	1:21	13		26
KAP4	N411CA	P212	KGGW	Wokal Fld/Glasgow-Valley County	KBIL	Billings Logan Intt	6/4/2023 12:23	6/4/2023 13:37	1:13	26	28R	
N584ST	N584ST	PC12	KGGW	Wokal Fld/Glasgow-Valley County	L 48.50308-108.22075	Shاونon, SK	6/4/2023 14:23	n/a		12		
N551SG	N551SG	SR22	KGGW	Wokal Fld/Glasgow-Valley County	KAN	Chandler Fld	6/4/2023 15:55	6/4/2023 20:10	3:15	12		13
KAP305	N843CA	P212	KBIL	Billings Logan Intt	KGGW	Wokal Fld/Glasgow-Valley County	6/4/2023 17:19	6/4/2023 18:22	1:03	10L		30 CHMNY
N711P	N711P	PC12	KGGW	Wokal Fld/Glasgow-Valley County	KFAR	Hector Intt	6/4/2023 18:55	6/4/2023 21:45	1:49	8		9 DIK337059 BIS
N584ST	N584ST	PC12	KGTF	Great Falls Intt	KGGW	Wokal Fld/Glasgow-Valley County	6/4/2023 19:20	6/4/2023 20:17	0:57	3		12 GTF057058
N605PC	N605PC	PC12	KGPI	Glacier Park Intt	KGGW	Wokal Fld/Glasgow-Valley County	6/4/2023 21:33	6/4/2023 23:01	1:28	20		12 SKOTT2 SKOTT
N912SV	N912SV	BE20	KBIL	Billings Logan Intt	KGGW	Wokal Fld/Glasgow-Valley County	6/4/2023 22:17	6/4/2023 22:56	0:39	7		8
N605PC	N605PC	PC12	KGGW	Wokal Fld/Glasgow-Valley County	KBIL	Billings Logan Intt	6/5/2023 0:23	6/5/2023 1:10	0:46	8		25
N912SV	N912SV	BE20	KGGW	Wokal Fld/Glasgow-Valley County	KBIL	Billings Logan Intt	6/5/2023 0:36	6/5/2023 1:21	0:44	8	28R	
N619DE	N619DE	B407	37S	Fort Peck	KGGW	Wokal Fld/Glasgow-Valley County	6/5/2023 7:51	6/5/2023 8:15	0:23			
N584ST	N584ST	PC12	KGGW	Wokal Fld/Glasgow-Valley County	L 48.42876-107.85871	Glasgow, MT	6/5/2023 8:03	n/a		12		
N619DE	N619DE	B407	KGGW	Wokal Fld/Glasgow-Valley County	37S	Fort Peck	6/5/2023 8:36	6/5/2023 8:43	0:07			
KAP1756	N843CA	P212	KGGW	Wokal Fld/Glasgow-Valley County	KBIL	Billings Logan Intt	6/5/2023 8:45	6/5/2023 9:51	1:05	12		CHMNY
KAP305	N843CA	P212	KGGW	Wokal Fld/Glasgow-Valley County								



N584ST	N584ST	PC12	KBIL	Billings Logan Intt	KGGW	Wokal Fld/Glasgow-Valley County	6/8/2023 17:55	6/8/2023 18:40	0:44	10L		8
N719BC	N719BC		KGGW	Wokal Fld/Glasgow-Valley County	KGGW	Wokal Fld/Glasgow-Valley County	6/8/2023 18:26	6/8/2023 18:44	0:18		12	8
N719BC	N719BC		KGGW	Wokal Fld/Glasgow-Valley County	37S	Fort Peck	6/8/2023 19:09	6/8/2023 19:27	0:17		8	
N719BC	N719BC		L 48.06489-106.53239	Glasgow, MT	KGGW	Wokal Fld/Glasgow-Valley County	6/8/2023 19:49	6/8/2023 20:01	0:12			8
N584ST	N584ST	PC12	KGGW	Wokal Fld/Glasgow-Valley County	M75	Malta	6/9/2023 2:15	6/9/2023 2:32	0:17		8	MLS334120 BOWDN
N584ST	N584ST	PC12	KBIL	Billings Logan Intt	KGGW	Wokal Fld/Glasgow-Valley County	6/9/2023 5:09	6/9/2023 5:57	0:47	10L		8
KAP38	N402HG	C402	KGGW	Wokal Fld/Glasgow-Valley County	KBIL	Billings Logan Intt	6/9/2023 7:40	6/9/2023 8:45	1:05		8	10L CHMNY
N2744U	N2744U	C172	L 48.32682-106.43731	Glasgow, MT	KGGW	Wokal Fld/Glasgow-Valley County	6/9/2023 8:35	6/9/2023 8:43	0:08			8
N814HH	N814HH	COL4	KCPR	Casper/Natrona County Intt	KGGW	Wokal Fld/Glasgow-Valley County	6/9/2023 9:29	6/9/2023 11:18	1:48		21	30 GCC MLS
N2252T	N2252T	C185	KGGW	Wokal Fld/Glasgow-Valley County	L 48.24301-107.26323	Glasgow, MT	6/9/2023 9:30		n/a		26	
N2744U	N2744U	C172	KGGW	Wokal Fld/Glasgow-Valley County	L 48.26959-106.49857	Glasgow, MT	6/9/2023 10:02		n/a		8	
KAP305	N945CA	P212	KBIL	Billings Logan Intt	KGGW	Wokal Fld/Glasgow-Valley County	6/9/2023 10:36	6/9/2023 11:47	1:11	10L		30 CHMNY
KAP305	N945CA	P212	KGGW	Wokal Fld/Glasgow-Valley County	KBIL	Billings Logan Intt	6/9/2023 12:25	6/9/2023 14:01	1:35		12	10L CHMNY
N584ST	N584ST	PC12	KGGW	Wokal Fld/Glasgow-Valley County	KOLF	L M Clayton	6/9/2023 13:50	6/9/2023 14:03	0:12			8
N584ST	N584ST	PC12	KGGW	Wokal Fld/Glasgow-Valley County	KGGW	Wokal Fld/Glasgow-Valley County	6/9/2023 15:07	6/9/2023 15:39	1:32	28L		30 DWN8 ABR 170 DIK
N719BC	N719BC		KGGW	Wokal Fld/Glasgow-Valley County	KGGW	Wokal Fld/Glasgow-Valley County	6/9/2023 17:13	6/9/2023 18:13	0:59			30
N71TP	N71TP	PC12	KGGW	Wokal Fld/Glasgow-Valley County	KAPA	Centennial	6/9/2023 17:16	6/9/2023 19:36	2:19		12	35R MLS310061
KAP320	N843CA	P212	KBIL	Billings Logan Intt	KGGW	Wokal Fld/Glasgow-Valley County	6/9/2023 17:22	6/9/2023 18:33	1:11	10L		30 CHMNY
BLK44	BLK44	C680	KGGW	Wokal Fld/Glasgow-Valley County	KFCM	Flying Cloud	6/9/2023 17:52	6/9/2023 20:29	1:36		8	28L SMERF GOLLF GEPI
N719BC	N719BC		KGGW	Wokal Fld/Glasgow-Valley County	KGGW	Wokal Fld/Glasgow-Valley County	6/9/2023 20:38	6/9/2023 20:51	0:13			8
N584ST	N584ST	PC12	KGGW	Wokal Fld/Glasgow-Valley County	KGGW	Wokal Fld/Glasgow-Valley County	6/9/2023 20:43	6/9/2023 21:38	0:54			30
N71TP	N71TP	PC12	KAPA	Centennial	KGGW	Wokal Fld/Glasgow-Valley County	6/9/2023 21:44	6/10/2023 0:04	2:19	35R		8
N584ST	N584ST	PC12	KGGW	Wokal Fld/Glasgow-Valley County	KBIL	Billings Logan Intt	6/9/2023 22:02	6/9/2023 22:50	0:47		12	10L 8 YELLO4 CYS
N584ST	N584ST	PC12	KBIL	Billings Logan Intt	KGGW	Wokal Fld/Glasgow-Valley County	6/9/2023 23:33	6/10/2023 0:20	0:47	10L		30
N584ST	N584ST	PC12	KGGW	Wokal Fld/Glasgow-Valley County	L 48.32751-107.45959	Glasgow, MT	6/10/2023 6:11		n/a		8	
KAP320	N843CA	P212	KGGW	Wokal Fld/Glasgow-Valley County	KBIL	Billings Logan Intt	6/10/2023 7:31	6/10/2023 8:41	1:09		8	10L CHMNY
N584ST	N584ST	PC12	KGGW	Wokal Fld/Glasgow-Valley County	KGGW	Wokal Fld/Glasgow-Valley County	6/10/2023 9:48	6/10/2023 10:45	0:57			30
KAP1024	N443CA	P212	KBIL	Billings Logan Intt	KGGW	Wokal Fld/Glasgow-Valley County	6/10/2023 10:34	6/10/2023 11:46	1:12			7
KAP1024	N443CA	P212	KGGW	Wokal Fld/Glasgow-Valley County	KGGW	Wokal Fld/Glasgow-Valley County	6/10/2023 12:27	6/10/2023 13:35	1:07		12	10L CHMNY
N584ST	N584ST	PC12	KGGW	Wokal Fld/Glasgow-Valley County	L 48.31345-107.56006	Glasgow, MT	6/10/2023 15:02		n/a		12	
KAP795	N651CA	P212	KBIL	Billings Logan Intt	KGGW	Wokal Fld/Glasgow-Valley County	6/10/2023 17:29	6/10/2023 18:46	1:17	10L		12
N584ST	N584ST	PC12	KBIL	Billings Logan Intt	KGGW	Wokal Fld/Glasgow-Valley County	6/10/2023 22:36	6/10/2023 23:23	0:47	10L		30
N584ST	N584ST	PC12	KGGW	Wokal Fld/Glasgow-Valley County	L 48.15401-105.28036	Wolf Point, MT	6/11/2023 6:05		n/a		8	
KAP795	N651CA	P212	KGGW	Wokal Fld/Glasgow-Valley County	KBIL	Billings Logan Intt	6/11/2023 7:53	6/11/2023 9:06	1:12		8	10L CHMNY
N584ST	N584ST	PC12	KBIL	Billings Logan Intt	KGGW	Wokal Fld/Glasgow-Valley County	6/11/2023 10:16	6/11/2023 11:02	0:46	10L		12
KAP4	N443CA	P212	KBIL	Billings Logan Intt	KGGW	Wokal Fld/Glasgow-Valley County	6/11/2023 10:34	6/11/2023 11:39	1:05	10L		12
N206CW	N206CW	BE33	KBNZ	Bozeman Yellowstone Intt	KGGW	Wokal Fld/Glasgow-Valley County	6/11/2023 11:48	6/11/2023 13:17	1:29			12
KAP4	N443CA	P212	KGGW	Wokal Fld/Glasgow-Valley County	KBIL	Billings Logan Intt	6/11/2023 12:25	6/11/2023 13:34	1:09		12	10L
N206CW	N206CW	BE33	KGGW	Wokal Fld/Glasgow-Valley County	KBNZ	Bozeman Yellowstone Intt	6/11/2023 14:26	6/11/2023 15:58	1:31			12
KAP305	N945CA	P212	KBIL	Billings Logan Intt	KGGW	Wokal Fld/Glasgow-Valley County	6/11/2023 17:04	6/11/2023 18:10	1:06	10L		12
N735WT	N735WT	C182	L 48.09558-106.71762	Glasgow, MT	KGGW	Wokal Fld/Glasgow-Valley County	6/11/2023 20:35	6/11/2023 20:42	0:06			12
N584ST	N584ST	PC12	KGGW	Wokal Fld/Glasgow-Valley County	L 48.12826-105.67552	Wolf Point, MT	6/11/2023 23:49		n/a		8	
N584ST	N584ST	PC12	KBIL	Billings Logan Intt	KGGW	Wokal Fld/Glasgow-Valley County	6/12/2023 3:04	6/12/2023 3:50	0:45	10L		30
N565EJ	N565EJ	C560	PO1	Poplar Muni	KGGW	Wokal Fld/Glasgow-Valley County	6/12/2023 7:21	6/12/2023 7:34	0:12			30
KAP305	N945CA	P212	KGGW	Wokal Fld/Glasgow-Valley County	KBIL	Billings Logan Intt	6/12/2023 7:41	6/12/2023 8:43	1:02		12	10L CHMNY
N234TC	N234TC	C310	KBIL	Billings Logan Intt	KGGW	Wokal Fld/Glasgow-Valley County	6/12/2023 9:34	6/12/2023 12:53	3:19	10L		12
KAP1757	N6765T	C402	KBIL	Billings Logan Intt	KGGW	Wokal Fld/Glasgow-Valley County	6/12/2023 10:36	6/12/2023 11:41	1:05			7
KAP357	N6765T	C402	L 48.16000-108.21389	Roundup, MT	KGGW	Wokal Fld/Glasgow-Valley County	6/12/2023 10:48	6/12/2023 11:40	0:52			12
N584ST	N584ST	PC12	KGGW	Wokal Fld/Glasgow-Valley County	KBIL	Billings Logan Intt	6/12/2023 10:51	6/12/2023 11:32	0:41		8	10L
N584ST	N584ST	PC12	KBIL	Billings Logan Intt	KGGW	Wokal Fld/Glasgow-Valley County	6/12/2023 12:26	6/12/2023 13:12	0:46	10L		12
KAP1760	N6765T	C402	KGGW	Wokal Fld/Glasgow-Valley County	KGGW	Wokal Fld/Glasgow-Valley County	6/12/2023 12:30	6/12/2023 12:41	0:10			12
N9056V	N9056V	M30P	KGGW	Wokal Fld/Glasgow-Valley County	6S9	Laurel Muni	6/12/2023 13:15	6/12/2023 14:28	1:13			12
N234TC	N234TC	C310	KGGW	Wokal Fld/Glasgow-Valley County	KGGW	Wokal Fld/Glasgow-Valley County	6/12/2023 13:32	6/12/2023 17:05	3:32			12
KAP320	N335CA	P212	KBIL	Billings Logan Intt	KGGW	Wokal Fld/Glasgow-Valley County	6/12/2023 13:50	6/12/2023 14:59	1:08	10L		30
N719AW	N719AW	C182	KGGW	Wokal Fld/Glasgow-Valley County	L 48.22485-106.51953	Glasgow, MT	6/12/2023 14:23		n/a		12	
KAP320	N335CA	P212	KGGW	Wokal Fld/Glasgow-Valley County	KBIL	Billings Logan Intt	6/12/2023 15:28	6/12/2023 16:34	1:06		12	10L CHMNY
N565EJ	N565EJ	C560	KGGW	Wokal Fld/Glasgow-Valley County	PO1	Poplar Muni	6/12/2023 16:41	6/12/2023 16:57	0:15			8
KAP541	N743CA	P212	KBIL	Billings Logan Intt	KGGW	Wokal Fld/Glasgow-Valley County	6/12/2023 17:24	6/12/2023 18:31	1:06	10L		12
N234TC	N234TC	C310	KGGW	Wokal Fld/Glasgow-Valley County	KBIL	Billings Logan Intt	6/12/2023 18:02	6/12/2023 18:59	0:56			12
N584ST	N584ST	PC12	KGGW	Wokal Fld/Glasgow-Valley County	BS0	Starr-Browning Airstrip	6/12/2023 19:29	6/12/2023 20:34	1:04			12
N584ST	N584ST	PC12	KBIL	Billings Logan Intt	KGGW	Wokal Fld/Glasgow-Valley County	6/13/2023 0:25	6/13/2023 1:12	0:46	28R		30
N565EJ	N565EJ	C560	KBIL	Billings Logan Intt	KGGW	Wokal Fld/Glasgow-Valley County	6/13/2023 7:18	6/13/2023 7:51	0:33	28R		30
KAP541	N743CA	P212	KGGW	Wokal Fld/Glasgow-Valley County	KBIL	Billings Logan Intt	6/13/2023 7:42	6/13/2023 8:48	1:05		8	28R
KAP1757	N651CA	P212	KBIL	Billings Logan Intt	KGGW	Wokal Fld/Glasgow-Valley County	6/13/2023 10:35	6/13/2023 11:42	1:07	28R		12
KAP311	N651CA	P212	L 48.06500-108.42722	Billings, MT	KGGW	Wokal Fld/Glasgow-Valley County	6/13/2023 10:48	6/13/2023 11:42	0:54			8
N735WT	N735WT	C182	KGGW	Wokal Fld/Glasgow-Valley County	KGGW	Wokal Fld/Glasgow-Valley County	6/13/2023 11:36	6/13/2023 12:13	0:36			12
KAP1760	N651CA	P212	KGGW	Wokal Fld/Glasgow-Valley County	KBIL	Billings Logan Intt	6/13/2023 12:15	6/13/2023 13:25	1:10			12
N735WT	N735WT	C182	KGGW	Wokal Fld/Glasgow-Valley County	KGGW	Wokal Fld/Glasgow-Valley County	6/13/2023 12:30	6/13/2023 13:57	1:26		12	28R
N565EJ	N565EJ	C560	KGGW	Wokal Fld/Glasgow-Valley County	KBIL	Billings Logan Intt	6/13/2023 14:17	6/13/2023 14:50	0:33		12	10L
KAP349	N256CA	C402	KBIL	Billings Logan Intt	KGGW	Wokal Fld/Glasgow-Valley County	6/13/2023 17:40	6/13/2023 18:39	0:59	10L		12
RCA141	N157SG	C340	KSDY	Sidney-Richland Rgnt	KGGW	Wokal Fld/Glasgow-Valley County	6/14/2023 5:05	6/14/2023 5:39	0:34			1
RCA141	N157SG	C340	KGGW	Wokal Fld/Glasgow-Valley County	KSDY	Sidney-Richland Rgnt	6/14/2023 6:02	6/14/2023 6:39	0:37			1
N205EJ	N205EJ	BE20	KBIL	Billings Logan Intt	KGGW	Wokal Fld/Glasgow-Valley County	6/14/2023 7:02	6/14/2023 7:41	0:39	28R		12
KAP349	N256CA	C402	KGGW	Wokal Fld/Glasgow-Valley County	KBIL	Billings Logan Intt	6/14/2023 7:35	6/14/2023 8:45	1:10		12	28R
N205EJ	N205EJ	BE20	KGGW	Wokal Fld/Glasgow-Valley County	KXWA	Williston Basin International Airport	6/14/2023 7:54	6/14/2023 9:26	0:31			8
N205EJ	N205EJ	BE20	KXWA	Williston Basin International Airport	KGGW	Wokal Fld/Glasgow-Valley County	6/14/2023 10:02	6/14/2023 9:33	0:30			14
KAP828	N945CA	P212	KBIL	Billings Logan Intt	KGGW	Wokal Fld/Glasgow-Valley County	6/14/2023 10:32	6/14/2023 11:37	1:05	28R		26
KAP828	N945CA	P212	KGGW	Wokal Fld/Glasgow-Valley County	KBIL	Billings Logan Intt	6/14/2023 12:37	6/14/2023 13:43	1:06		30	28R
KAP117	N6765T	C402	KGGW	Wokal Fld/Glasgow-Valley County	KBIL	Billings Logan Intt	6/14/2023 12:42	6/14/2023 13:45	1:03		30	28R
N584ST	N584ST	PC12	KGGW	Wokal Fld/Glasgow-Valley County	KBIL	Billings Logan Intt	6/14/2023 16:21	6/14/2023 17:19	0:57		30	10L
N205EJ	N205EJ	BE20	KGGW	Wokal Fld/Glasgow-Valley County	KBIL	Billings Logan Intt	6/14/2023 17:23	6/14/2023 18:12	0:48		26	10L
KAP516	N903CA	C402	KBIL	Billings Logan Intt	KGGW	Wokal Fld/Glasgow-Valley County	6/14/2023 17:30	6/14/2023 18:31	1:00	10L		30
N584ST	N584ST	PC12	KBIL	Billings Logan Intt	KGGW	Wokal Fld/Glasgow-Valley County	6/14/2023 18:16	6/14/2023 19:02	0:46	10L		30
KAP349	N256CA	C402	KBIL	Billings Logan Intt	KGGW	Wokal Fld/Glasgow-Valley County	6/14/2023 18:49	6/14/2023 20:14	1:24	10L		
N584ST	N584ST	PC12	KGGW	Wokal Fld/Glasgow-Valley County	KGDV	Dawson Community	6/15/2023 0:44	6/15/2023 1:19	0:34			8
N584ST	N584ST	PC12	KBIL	Billings Logan Intt	KGGW	Wokal Fld/Glasgow-Valley County	6/15/2023 3:56	6/15/2023 4:40	0:43	28R		30
N814HH	N814HH	COL4	KGGW	Wokal Fld/Glasgow-Valley County	KBIC	Rocky Mtn Metropolitan	6/15/2023 5:31	6/15/2023 8:15	2:44		30	30L
KAP516	N903CA	C402	KGGW	Wokal Fld/Glasgow-Valley County	KBIL	Billings Logan Intt	6/15/2023 7:32	6/15/2023 8:40	1:08		30	28R
N987CW	N987CW	37S		Fort Peck	KGGW	Wokal Fld/Glasgow-Valley County	6/15/2023 8:52	6/15/2023 9:00	0:07			30
RCA388	N157SG	C340	KSDY	Sidney-Richland Rgnt	KGGW	Wokal Fld/Glasgow-Valley County						



N71TP	N71TP	PC12	KGW	Wokal Fld/Glasgow-Valley County	L.48.48895 -108.25928	Shaunavon, SK	6/19/2023 21:07	n/a	8		
N71TP	N71TP	PC12	KBIL	Billings Logan Intl	KGW	Wokal Fld/Glasgow-Valley County	6/19/2023 23:42	6/20/2023 0:26	0:43	28R	30 MLS263102
N71TP	N71TP	PC12	KGW	Wokal Fld/Glasgow-Valley County	KOLF	L M Clayton	6/20/2023 3:36	6/20/2023 3:49	0:12	8	11
N71TP	N71TP	PC12	KBIL	Billings Logan Intl	KGW	Wokal Fld/Glasgow-Valley County	6/20/2023 6:40	6/20/2023 7:23	0:42	28R	30
N565EJ	N565EJ	C560	KBIL	Billings Logan Intl	KGW	Wokal Fld/Glasgow-Valley County	6/20/2023 7:08	6/20/2023 7:38	0:30	28R	26 CHMNY
KAP401	N443CA	P212	KGW	Wokal Fld/Glasgow-Valley County	KBIL	Billings Logan Intl	6/20/2023 7:47	6/20/2023 8:56	1:08	26 28R	
KAP311	N68752	C402	KBIL	Billings Logan Intl	KGW	Wokal Fld/Glasgow-Valley County	6/20/2023 10:25	6/20/2023 11:25	0:59	10L	30 BIL024035
N71TP	N71TP	PC12	KGW	Wokal Fld/Glasgow-Valley County	KBIL	Billings Logan Intl	6/20/2023 10:26	6/20/2023 11:17	0:50	8 10L	
N654Z	N654Z	C82S	KJKJ	Moorhead Muni/Florence Klingensmith Fld	KGW	Wokal Fld/Glasgow-Valley County	6/20/2023 11:05	6/20/2023 13:13	3:08		30
N71TP	N71TP	PC12	KBIL	Billings Logan Intl	KGW	Wokal Fld/Glasgow-Valley County	6/20/2023 12:04	6/20/2023 12:49	0:44	10L	30
KAP311	N68752	C402	KGW	Wokal Fld/Glasgow-Valley County	KBIL	Billings Logan Intl	6/20/2023 12:26	6/20/2023 13:33	1:06	30 10L	MLS274090
N654Z	N654Z	C82S	KGW	Wokal Fld/Glasgow-Valley County	L.48.13500 -114.04083	Kalispell, MT	6/20/2023 13:59	n/a	30		
N71TP	N71TP	PC12	KGW	Wokal Fld/Glasgow-Valley County	L.48.15350 -105.28410	Wolf Point, MT	6/20/2023 14:11	n/a	8		
N575TD	N575TD	C172	KGW	Wokal Fld/Glasgow-Valley County	KGW	Wokal Fld/Glasgow-Valley County	6/20/2023 14:39	6/20/2023 15:12	0:32	30	26
N565EJ	N565EJ	C560	KGW	Wokal Fld/Glasgow-Valley County	KBIL	Billings Logan Intl	6/20/2023 14:50	6/20/2023 15:33	0:42	30 10L	MLS291111 MLS309102
KAP541	N411CA	P212	KBIL	Billings Logan Intl	KGW	Wokal Fld/Glasgow-Valley County	6/20/2023 18:04	6/20/2023 19:14	1:09	10L	12 MLS302078 ATCHY GW
N71TP	N71TP	PC12	KBIL	Billings Logan Intl	KGW	Wokal Fld/Glasgow-Valley County	6/20/2023 21:12	6/20/2023 21:54	0:42	10L	30 GW
RCA141	N157SG	C340	KSDY	Sidney-Richland Rgmt	KGW	Wokal Fld/Glasgow-Valley County	6/21/2023 5:19	6/21/2023 5:59	0:40		26
RCA141	N157SG	C340	KGW	Wokal Fld/Glasgow-Valley County	KSDY	Sidney-Richland Rgmt	6/21/2023 6:19	6/21/2023 6:54	0:34	8	
N13228	N13228	C172	KGW	Wokal Fld/Glasgow-Valley County	KGW	Wokal Fld/Glasgow-Valley County	6/21/2023 7:05	6/21/2023 7:54	0:48	30	30
N205EJ	N205EJ	BE20	KGW	Dawson Community	KGW	Wokal Fld/Glasgow-Valley County	6/21/2023 7:46	6/21/2023 8:12	0:26	30	26
N205EJ	N205EJ	BE20	KGW	Wokal Fld/Glasgow-Valley County	KXWA	Williston Basin International Airport	6/21/2023 8:27	6/21/2023 9:56	0:28	30	14
KAP541	N411CA	P212	KGW	Wokal Fld/Glasgow-Valley County	KBIL	Billings Logan Intl	6/21/2023 8:30	6/21/2023 9:04	0:33	26 28R	MLS284078
KAP828	N945CA	P212	KBIL	Billings Logan Intl	KGW	Wokal Fld/Glasgow-Valley County	6/21/2023 10:19	6/21/2023 11:23	1:04	28R	30 CHMNY
N71TP	N71TP	PC12	KGW	Wokal Fld/Glasgow-Valley County	KBIL	Billings Logan Intl	6/21/2023 10:24	6/21/2023 11:18	0:53	8 28R	
N747FL	N747FL	L.48.28645 -102.49666	KGW	Estevan, SK	KGW	Wokal Fld/Glasgow-Valley County	6/21/2023 11:39	6/21/2023 12:24	1:45		26
N59KL	N59KL	L.48.29413 -102.98143	KGW	Williston, ND	KGW	Wokal Fld/Glasgow-Valley County	6/21/2023 11:51	6/21/2023 12:23	1:32		26
KAP1760	N945CA	P212	KGW	Wokal Fld/Glasgow-Valley County	KBIL	Billings Logan Intl	6/21/2023 12:05	6/21/2023 13:12	1:07	26	
N71TP	N71TP	PC12	KBIL	Billings Logan Intl	KGW	Wokal Fld/Glasgow-Valley County	6/21/2023 12:08	6/21/2023 12:52	0:44	10L	30
KAP828	N945CA	P212	KGW	Wokal Fld/Glasgow-Valley County	KBIL	Billings Logan Intl	6/21/2023 12:14	6/21/2023 13:15	1:01	26	7 CHMNY
N747FL	N747FL	L.48.03598 -107.40990	KGW	Glasgow, MT	L.48.03598 -107.40990	Glasgow, MT	6/21/2023 12:54	n/a	12		
N59KL	N59KL	L.48.07668 -107.21853	KGW	Glasgow, MT	L.48.07668 -107.21853	Glasgow, MT	6/21/2023 12:54	n/a	12		
N71TP	N71TP	PC12	KGW	Wokal Fld/Glasgow-Valley County	KBIL	Billings Logan Intl	6/21/2023 13:41	6/21/2023 14:32	0:50	8 10L	
N584ST	N584ST	PC12	KFAR	Hector Intl	KGW	Wokal Fld/Glasgow-Valley County	6/21/2023 15:14	6/21/2023 16:06	1:52	27	26 FAR282041
N205EJ	N205EJ	BE20	KGW	Dawson Community	KGW	Wokal Fld/Glasgow-Valley County	6/21/2023 15:16	6/21/2023 15:43	0:27	12	26
N205EJ	N205EJ	BE20	KGW	Wokal Fld/Glasgow-Valley County	KBIL	Billings Logan Intl	6/21/2023 16:55	6/21/2023 17:54	0:58	8 10L	MLS279101
KAP349	N402HG	C402	KBIL	Billings Logan Intl	KGW	Wokal Fld/Glasgow-Valley County	6/21/2023 17:51	6/21/2023 18:53	1:02	10L	30 CHMNY
N71TP	N71TP	PC12	KBIL	Billings Logan Intl	KGW	Wokal Fld/Glasgow-Valley County	6/21/2023 19:22	6/21/2023 20:05	0:43	10L	30
KAP349	N402HG	C402	KGW	Wokal Fld/Glasgow-Valley County	KBIL	Billings Logan Intl	6/22/2023 7:43	6/22/2023 8:45	1:02	26 28R	CHMNY
KAP828	N651CA	P212	KBIL	Billings Logan Intl	KGW	Wokal Fld/Glasgow-Valley County	6/22/2023 10:58	6/22/2023 12:03	1:04	28R	30 CHMNY
KAP828	N651CA	P212	KGW	Wokal Fld/Glasgow-Valley County	KBIL	Billings Logan Intl	6/22/2023 12:36	6/22/2023 13:45	1:09	30 10L	CHMNY
N238E	N238E	DV20	KCTB	Cut Bank Intl	KGW	Wokal Fld/Glasgow-Valley County	6/22/2023 16:12	6/22/2023 18:16	2:03	14	12
N705Q	N705Q	DV20	KCTB	Cut Bank Intl	KGW	Wokal Fld/Glasgow-Valley County	6/22/2023 16:16	6/22/2023 18:21	2:05	14	12
KAP320	N335CA	P212	KBIL	Billings Logan Intl	KGW	Wokal Fld/Glasgow-Valley County	6/22/2023 17:38	6/22/2023 18:45	1:07	10L	12 CHMNY
N705Q	N705Q	DV20	KGW	Wokal Fld/Glasgow-Valley County	KBIS	Bismarck Muni	6/22/2023 19:12	6/22/2023 22:24	2:11	12	13
N238E	N238E	DV20	KGW	Wokal Fld/Glasgow-Valley County	KBIS	Bismarck Muni	6/22/2023 19:13	6/22/2023 22:26	2:13	12	13
N71TP	N71TP	PC12	KGW	Wokal Fld/Glasgow-Valley County	L.48.15196 -105.27304	Wolf Point, MT	6/23/2023 0:45	n/a	8		
N71TP	N71TP	PC12	KBIL	Billings Logan Intl	KGW	Wokal Fld/Glasgow-Valley County	6/23/2023 3:45	6/23/2023 4:30	0:44	28R	30
N13228	N13228	C172	KGW	Wokal Fld/Glasgow-Valley County	KGW	Wokal Fld/Glasgow-Valley County	6/23/2023 6:57	6/23/2023 7:02	0:05	12	12
N90EJ	N90EJ	BE9L	KBIL	Billings Logan Intl	KGW	Wokal Fld/Glasgow-Valley County	6/23/2023 7:00	6/23/2023 7:46	0:46	10L	8
N13228	N13228	C172	KGW	Wokal Fld/Glasgow-Valley County	KGW	Wokal Fld/Glasgow-Valley County	6/23/2023 7:05	6/23/2023 7:11	0:06	12	12
N13228	N13228	C172	KGW	Wokal Fld/Glasgow-Valley County	KGW	Wokal Fld/Glasgow-Valley County	6/23/2023 7:14	6/23/2023 7:43	0:28	12	12
KAP320	N335CA	P212	KGW	Wokal Fld/Glasgow-Valley County	KBIL	Billings Logan Intl	6/23/2023 7:37	6/23/2023 8:47	1:09	12 10L	CHMNY
KAP787	N68752	C402	KBIL	Billings Logan Intl	KGW	Wokal Fld/Glasgow-Valley County	6/23/2023 10:13	6/23/2023 11:17	1:03	10L	12 CHMNY
N71TP	N71TP	PC12	KGW	Wokal Fld/Glasgow-Valley County	L.48.15280 -105.28033	Wolf Point, MT	6/23/2023 11:01	n/a	12		
KAP787	N68752	C402	KGW	Wokal Fld/Glasgow-Valley County	KBIL	Billings Logan Intl	6/23/2023 12:20	6/23/2023 13:31	1:10	8 10L	CHMNY
N791DC	N791DC	BE20	KBIL	Billings Logan Intl	KGW	Wokal Fld/Glasgow-Valley County	6/23/2023 13:21	6/23/2023 14:02	0:40		12
N791DC	N791DC	BE20	KGW	Wokal Fld/Glasgow-Valley County	KBIL	Billings Logan Intl	6/23/2023 14:48	6/23/2023 15:33	0:45	8 10L	
N71TP	N71TP	PC12	KBIL	Billings Logan Intl	KGW	Wokal Fld/Glasgow-Valley County	6/23/2023 14:55	6/23/2023 15:37	0:42	10L	
N90EJ	N90EJ	BE9L	KGW	Wokal Fld/Glasgow-Valley County	KGDV	Dawson Community	6/23/2023 15:54	6/23/2023 16:24	0:29	8	12 MLS340108 ACAKO
N52450	N52450	C182	KCOE	Coeur D'Alene/Pappy Boyington Fld	KGW	Wokal Fld/Glasgow-Valley County	6/23/2023 17:49	6/23/2023 22:37	3:48	24	12 65S CTB 308
N71TP	N71TP	PC12	KBIL	Billings Logan Intl	KGW	Wokal Fld/Glasgow-Valley County	6/23/2023 18:52	6/23/2023 20:07	1:15	28R	12 MLS209063 MLS188055
N13228	N13228	C172	KGW	Wokal Fld/Glasgow-Valley County	KGW	Wokal Fld/Glasgow-Valley County	6/24/2023 7:29	6/24/2023 8:24	0:55	8	8
KAP401	N402HG	C402	KBIL	Billings Logan Intl	KGW	Wokal Fld/Glasgow-Valley County	6/24/2023 7:53	6/24/2023 9:03	1:10	28R	8 CHMNY
N52450	N52450	C182	KGW	Wokal Fld/Glasgow-Valley County	KRRR	Warroad Intl Meml	6/24/2023 8:21	6/24/2023 13:52	4:31	8	13 MB082063 KRRR
KAP401	N402HG	C402	KGW	Wokal Fld/Glasgow-Valley County	KBIL	Billings Logan Intl	6/24/2023 9:29	6/24/2023 10:30	1:00	8 28R	
N13228	N13228	C172	KGW	Wokal Fld/Glasgow-Valley County	KGW	Wokal Fld/Glasgow-Valley County	6/24/2023 11:26	6/24/2023 11:26	0:00	8	26
BLK45	BLK45	GLF5	KFS	Joe Foss Fld	KGW	Wokal Fld/Glasgow-Valley County	6/24/2023 14:37	6/24/2023 14:52	1:15	21	30
N13228	N13228	C172	KGW	Wokal Fld/Glasgow-Valley County	KGW	Wokal Fld/Glasgow-Valley County	6/24/2023 15:45	6/24/2023 15:46	0:01		8
KAP828	N743CA	P212	KBIL	Billings Logan Intl	KGW	Wokal Fld/Glasgow-Valley County	6/24/2023 17:10	6/24/2023 18:16	1:06	28R	30 CHMNY
N719BC	N719BC	KGW	KGW	Wokal Fld/Glasgow-Valley County	L.48.09829 -106.51037	Glasgow, MT	6/24/2023 18:51	n/a	26		
BLK45	BLK45	GLF5	KGW	Wokal Fld/Glasgow-Valley County	KFSD	Joe Foss Fld	6/24/2023 19:34	6/24/2023 21:43	1:09	12	33
N719BC	N719BC	L.48.15756 -106.55779	KGW	Glasgow, MT	L.48.15756 -106.55779	Glasgow, MT	6/24/2023 20:20	n/a	12		
N71TP	N71TP	PC12	KGW	Wokal Fld/Glasgow-Valley County	L.48.35190 -107.76793	Glasgow, MT	6/24/2023 22:10	n/a	8		
N71TP	N71TP	PC12	KBIL	Billings Logan Intl	KGW	Wokal Fld/Glasgow-Valley County	6/25/2023 0:37	6/25/2023 1:23	0:46	28R	30
KAP828	N743CA	P212	KGW	Wokal Fld/Glasgow-Valley County	KBIL	Billings Logan Intl	6/25/2023 7:56	6/25/2023 9:02	1:06	12 28R	CHMNY
N719BC	N719BC	KGW	KGW	Wokal Fld/Glasgow-Valley County	L.48.11327 -106.48112	Glasgow, MT	6/25/2023 8:31	n/a	8		
KAP4	N743CA	P212	KBIL	Billings Logan Intl	KGW	Wokal Fld/Glasgow-Valley County	6/25/2023 10:15	6/25/2023 11:25	1:09	28R	12
KAP4	N743CA	P212	KGW	Wokal Fld/Glasgow-Valley County	KBIL	Billings Logan Intl	6/25/2023 12:20	6/25/2023 13:24	1:03	12 28R	
N719BC	N719BC	L.48.17063 -106.51410	KGW	Glasgow, MT	KGW	Wokal Fld/Glasgow-Valley County	6/25/2023 12:43	6/25/2023 12:55	0:12		26
N206CW	N206CW	BE33	KBZN	Bozeman Yellowstone Intl	KGW	Wokal Fld/Glasgow-Valley County	6/25/2023 15:07	6/25/2023 16:37	1:30	12	12
N71TP	N71TP	PC12	KGW	Wokal Fld/Glasgow-Valley County	4U6	Circle Town County	6/25/2023 16:47	6/25/2023 17:09	0:22	8	
KAP828	N335CA	P212	KBIL	Billings Logan Intl	KGW	Wokal Fld/Glasgow-Valley County	6/25/2023 17:18	6/25/2023 18:23	1:05	10L	12 CHMNY
N71TP	N71TP	PC12	KBIL	Billings Logan Intl	KGW	Wokal Fld/Glasgow-Valley County	6/25/2023 19:26	6/25/2023 20:14	0:48	10L	12 BIL043013
N71TP	N71TP	PC12	KGW	Wokal Fld/Glasgow-Valley County	L.48.10556 -105.67708	Wolf Point, MT	6/26/2023 0:46	n/a	12		
N71TP	N71TP	PC12	KBIL	Billings Logan Intl	KGW	Wokal Fld/Glasgow-Valley County	6/26/2023 5:14	6/26/2023 6:01	0:46	28R	30
KAP828	N335CA	P212	KGW	Wokal Fld/Glasgow-Valley County	KBIL	Billings Logan Intl	6/26/2023 7:37	6/26/2023 8:47	1:09	30 28R	CHMNY
BLK45	BLK45	GLF5	KDLH	Duluth Intl	KGW	Wokal Fld/Glasgow-Valley County	6/26/2023 8:28	6/26/2023 8:58	1:29	27	12
KAP357	N6765T	C402	KBIL	Billings Logan Intl	KGW	Wokal Fld/Glasgow-Valley County	6/26/2023 10:51	6/26/2023 11:52	1:01	28R	30
KAP357	N6765T	C402	KGW	Wokal Fld/Glasgow-Valley County	KBIL	Billings Logan Intl	6/26/2023 12:34	6/26/2023 13:40	1:06	30 10L	MLS320091 MLS307066
KAP541	N396CA	P212	KGW	Wokal Fld/Glasgow-Valley County	KBIL	Billings Logan Intl	6/26/2023 12:38	6/26/2023 13:49	1:10	30 10L	
BLK45	BLK45	GLF5	KGW	Wokal Fld/Glas							



AIP5042	N950AA	BE99	KBIL	Billings Logan Intt	KGGW	Wokal Fld/Glasgow-Valley County	6/30/2023 2:25	6/30/2023 3:17	0:52	28R		8
N194CS	N194CS	PC12	KGGW	Wokal Fld/Glasgow-Valley County	PO1	Poplar Muni	6/30/2023 7:02	6/30/2023 7:19	0:17		8	
N28055	N28055	BL17	KPAE	Snohomish County	KGGW	Wokal Fld/Glasgow-Valley County	6/30/2023 7:41	6/30/2023 12:39	3:58	34L		26 TAGOR V120 GEG T268 HLIE V2 MLP V120 GTF V257 HVR V430 GGW
KAP320	N843CA	P212	KGGW	Wokal Fld/Glasgow-Valley County	KBIL	Billings Logan Intt	6/30/2023 7:50	6/30/2023 9:01	1:10		12 28R	CHMNY
N1368X	N1368X	B06	KGTF	Great Falls Intt	KGGW	Wokal Fld/Glasgow-Valley County	6/30/2023 8:01	6/30/2023 10:05	2:03			
N13228	N13228	C172	KGGW	Wokal Fld/Glasgow-Valley County	KGGW	Wokal Fld/Glasgow-Valley County	6/30/2023 9:22	6/30/2023 9:49	0:27		12	12
KAP787	N267CA	C402	KBIL	Billings Logan Intt	KGGW	Wokal Fld/Glasgow-Valley County	6/30/2023 10:41	6/30/2023 11:41	0:59	28R		30 CHMNY
N1368X	N1368X	B06	KGGW	Wokal Fld/Glasgow-Valley County	KGGW	Wokal Fld/Glasgow-Valley County	6/30/2023 10:51	6/30/2023 12:52	2:00			
N194CS	N194CS	PC12	KBIL	Billings Logan Intt	KGGW	Wokal Fld/Glasgow-Valley County	6/30/2023 10:54	6/30/2023 11:46	0:52	28R		30
KAP787	N267CA	C402	KGGW	Wokal Fld/Glasgow-Valley County	KBIL	Billings Logan Intt	6/30/2023 12:35	6/30/2023 13:35	1:00		8 28R	CHMNY
N28055	N28055	BL17	KGGW	Wokal Fld/Glasgow-Valley County	L 47.99551 - 105.37532	Wolf Point, MT	6/30/2023 13:14		n/a		26	
N719BC	N719BC	C172	KGGW	Wokal Fld/Glasgow-Valley County	KGGW	Wokal Fld/Glasgow-Valley County	6/30/2023 16:53	6/30/2023 16:54	0:01		12	30
KAP795	N411CA	P212	KBIL	Billings Logan Intt	KGGW	Wokal Fld/Glasgow-Valley County	6/30/2023 17:48	6/30/2023 19:04	1:16	28R		30 CHMNY
N9868M	N9868M	T206	37S	Fort Peck	KGGW	Wokal Fld/Glasgow-Valley County	6/30/2023 18:02	6/30/2023 18:11	0:09			26
N9868M	N9868M	T206	KGGW	Wokal Fld/Glasgow-Valley County	37S	Fort Peck	6/30/2023 19:24	6/30/2023 19:33	0:08		30	
AIP5041	N950AA	BE99	KGGW	Wokal Fld/Glasgow-Valley County	KBIL	Billings Logan Intt	6/30/2023 19:53	6/30/2023 20:30	0:37		12 28R	
N194CS	N194CS	PC12	KGGW	Wokal Fld/Glasgow-Valley County	KOLF	L M Clayton	7/1/2023 4:36	7/1/2023 4:49	0:12		8	11
N13228	N13228	C172	KGGW	Wokal Fld/Glasgow-Valley County	KGGW	Wokal Fld/Glasgow-Valley County	7/1/2023 6:57		n/a			26
KAP795	N411CA	P212	KGGW	Wokal Fld/Glasgow-Valley County	KBIL	Billings Logan Intt	7/1/2023 7:40	7/1/2023 8:51	1:11		12 28R	CHMNY
N194CS	N194CS	PC12	KBIL	Billings Logan Intt	KGGW	Wokal Fld/Glasgow-Valley County	7/1/2023 7:50	7/1/2023 8:37	0:47	28R		30
N71TP	N71TP	PC12	KGGW	Wokal Fld/Glasgow-Valley County	L 48.12151 - 105.64538	Wolf Point, MT	7/1/2023 8:26		n/a		8	
N1368X	N1368X	B06	KGGW	Wokal Fld/Glasgow-Valley County	L 48.01442 - 106.86793	Glasgow, MT	7/1/2023 8:48		n/a			
KAP1757	N903CA	C402	KBIL	Billings Logan Intt	KGGW	Wokal Fld/Glasgow-Valley County	7/1/2023 10:33	7/1/2023 11:33	1:00		7	
KAP401	N903CA	C402	L 46.25750 - 108.21222	Roundup, MT	KGGW	Wokal Fld/Glasgow-Valley County	7/1/2023 10:47	7/1/2023 11:32	0:45			12
N71TP	N71TP	PC12	KBIL	Billings Logan Intt	KGGW	Wokal Fld/Glasgow-Valley County	7/1/2023 11:16	7/1/2023 12:04	0:48	28R		12
KAP1760	N903CA	P212	KGGW	Wokal Fld/Glasgow-Valley County	KBIL	Billings Logan Intt	7/1/2023 12:27	7/1/2023 13:31	1:04			
N194CS	N194CS	PC12	KGGW	Wokal Fld/Glasgow-Valley County	KBIL	Billings Logan Intt	7/1/2023 13:11	7/1/2023 13:58	0:47		12 28R	
N719BC	N719BC	37S		Fort Peck	KGGW	Wokal Fld/Glasgow-Valley County	7/1/2023 13:29	7/1/2023 14:25	0:55			12
N206CW	N206CW	BE33	KBZN	Bozeman Yellowstone Intl	KGGW	Wokal Fld/Glasgow-Valley County	7/1/2023 16:45	7/1/2023 18:11	1:25		12	26
N719BC	N719BC	37S		Fort Peck	L 48.13387 - 106.53290	Glasgow, MT	7/1/2023 16:56		n/a		8	
N206CW	N206CW	BE33	KGGW	Wokal Fld/Glasgow-Valley County	KBZN	Bozeman Yellowstone Intl	7/1/2023 18:43	7/1/2023 20:22	1:39		12	11
KAP401	N267CA	C402	KBIL	Billings Logan Intt	KGGW	Wokal Fld/Glasgow-Valley County	7/1/2023 19:06	7/1/2023 20:04	0:58	28R		30 CHMNY
N71TP	N71TP	PC12	KGGW	Wokal Fld/Glasgow-Valley County	9S2	Scobey	7/1/2023 19:30	7/1/2023 19:49	0:19		8	
N71TP	N71TP	PC12	9S2	Scobey	KGGW	Wokal Fld/Glasgow-Valley County	7/1/2023 20:49	7/1/2023 21:10	0:20			26
N194CS	N194CS	PC12	KGTF	Great Falls Intt	KGGW	Wokal Fld/Glasgow-Valley County	7/1/2023 23:41	7/2/2023 0:33	0:52		21	26
KAP401	N267CA	C402	KGGW	Wokal Fld/Glasgow-Valley County	KBIL	Billings Logan Intt	7/2/2023 7:30	7/2/2023 8:34	1:04		30 28R	
KAP1757	N843CA	P212	KBIL	Billings Logan Intt	KGGW	Wokal Fld/Glasgow-Valley County	7/2/2023 10:25	7/2/2023 11:35	1:10		7	30
KAP4	N843CA	P212	L 46.75250 - 107.83750	Roundup, MT	KGGW	Wokal Fld/Glasgow-Valley County	7/2/2023 10:54	7/2/2023 11:35	0:41			
BLK22	BLK22	AS50	L 48.06495 - 106.74077	Glasgow, MT	KGGW	Wokal Fld/Glasgow-Valley County	7/2/2023 11:39	7/2/2023 11:45	0:06			
BLK22	BLK22	AS50	KGGW	Wokal Fld/Glasgow-Valley County	37S	Fort Peck	7/2/2023 12:14	7/2/2023 12:23	0:09			
KAP1760	N843CA	P212	KGGW	Wokal Fld/Glasgow-Valley County	KBIL	Billings Logan Intt	7/2/2023 12:35	7/2/2023 13:49	1:14		12 28R	
N7840N	N7840N	P28A	L 48.17835 - 106.52400	Glasgow, MT	KGGW	Wokal Fld/Glasgow-Valley County	7/2/2023 14:24	7/2/2023 14:26	0:02			30
N7840N	N7840N	P28A	KGGW	Wokal Fld/Glasgow-Valley County	L 48.29622 - 107.26478	Glasgow, MT	7/2/2023 15:00		n/a		30	
BLK22	BLK22	AS50	KGGW	Wokal Fld/Glasgow-Valley County	L 48.03455 - 106.78429	Glasgow, MT	7/2/2023 15:27		n/a			
N194CS	N194CS	PC12	KGGW	Wokal Fld/Glasgow-Valley County	L 48.11434 - 105.74299	Wolf Point, MT	7/2/2023 15:52		n/a		30	
KAP305	N335CA	P212	KBIL	Billings Logan Intt	KGGW	Wokal Fld/Glasgow-Valley County	7/2/2023 17:24	7/2/2023 18:30	1:05	28R		30 CHMNY
N194CS	N194CS	PC12	KBIL	Billings Logan Intt	KGGW	Wokal Fld/Glasgow-Valley County	7/2/2023 18:54	7/2/2023 19:38	0:44	28R		30
N13228	N13228	C172	KGGW	Wokal Fld/Glasgow-Valley County	L 48.30452 - 106.63135	Glasgow, MT	7/2/2023 19:23		n/a		30	
N7840N	N7840N	P28A	L 48.23942 - 107.00501	Glasgow, MT	KGGW	Wokal Fld/Glasgow-Valley County	7/2/2023 19:47	7/2/2023 19:56	0:09			30
N13228	N13228	C172	L 48.38209 - 106.75398	Glasgow, MT	KGGW	Wokal Fld/Glasgow-Valley County	7/2/2023 20:08	7/2/2023 20:32	0:24			30
N13228	N13228	C172	KGGW	Wokal Fld/Glasgow-Valley County	KGGW	Wokal Fld/Glasgow-Valley County	7/2/2023 20:44	7/2/2023 21:11	0:27		8	30
N194CS	N194CS	PC12	KGGW	Wokal Fld/Glasgow-Valley County	L 48.15225 - 105.27972	Wolf Point, MT	7/2/2023 23:00		n/a		8	
N194CS	N194CS	PC12	KBIL	Billings Logan Intt	KGGW	Wokal Fld/Glasgow-Valley County	7/3/2023 2:50	7/3/2023 3:39	0:48	28R		30
N4417W	N4417W	BE36	KGGW	Wokal Fld/Glasgow-Valley County	C56	Bult Fld	7/3/2023 5:47	7/3/2023 12:20	5:33		30	9 MLS013101
KAP305	N335CA	P212	KGGW	Wokal Fld/Glasgow-Valley County	KBIL	Billings Logan Intt	7/3/2023 7:37	7/3/2023 8:37	0:59		12 10L	CHMNY
N225Z	N225Z	AC11	KPKD	Park Rapids Muni	KGGW	Wokal Fld/Glasgow-Valley County	7/3/2023 9:18	7/3/2023 11:55	3:37		31	30 JMS
KAP357	N743CA	P212	KBIL	Billings Logan Intt	KGGW	Wokal Fld/Glasgow-Valley County	7/3/2023 10:20	7/3/2023 11:25	1:05	10L		30
N2744U	N2744U	C172	L 48.30639 - 106.46823	Glasgow, MT	KGGW	Wokal Fld/Glasgow-Valley County	7/3/2023 10:21	7/3/2023 10:30	0:09			26
N199Y	N199Y	B350	KINL	Falls Intt/Einarson Fld	KGGW	Wokal Fld/Glasgow-Valley County	7/3/2023 10:32	7/3/2023 11:49	2:17		31	30 FAR321124 DIK012085
KAP357	N743CA	P212	KGGW	Wokal Fld/Glasgow-Valley County	KBIL	Billings Logan Intt	7/3/2023 12:31	7/3/2023 13:40	1:08		30 10L	
N225Z	N225Z	AC11	KGGW	Wokal Fld/Glasgow-Valley County	KSZT	Sandpoint	7/3/2023 12:34	7/3/2023 14:28	2:54		30	20 HVR
N199Y	N199Y	B350	KGGW	Wokal Fld/Glasgow-Valley County	KCLM	William R Fairchild Intt	7/3/2023 12:49	7/3/2023 14:32	2:42		30	26
N2744U	N2744U	C172	KGGW	Wokal Fld/Glasgow-Valley County	L 48.31523 - 106.43252	Glasgow, MT	7/3/2023 13:52		n/a		26	
N13228	N13228	C172	L 48.17743 - 106.56240	Glasgow, MT	KGGW	Wokal Fld/Glasgow-Valley County	7/3/2023 15:21	7/3/2023 15:22	0:01			30
KAP401	N6765T	C402	KBIL	Billings Logan Intt	KGGW	Wokal Fld/Glasgow-Valley County	7/3/2023 17:17	7/3/2023 18:16	0:59	10L		30 CHMNY
N719BC	N719BC	L 48.04952 - 106.49739	Glasgow, MT	KGGW	Wokal Fld/Glasgow-Valley County	7/3/2023 20:45		n/a			26	
KAP401	N6765T	C402	KGGW	Wokal Fld/Glasgow-Valley County	KBIL	Billings Logan Intt	7/4/2023 7:33	7/4/2023 8:33	1:00		30 28R	
BLK46	BLK46	PC12	KSDY	Sidney-Richland Rgnt	KGGW	Wokal Fld/Glasgow-Valley County	7/4/2023 8:28	7/4/2023 9:00	0:32		1	30 MLS010098 HUKAL
BLK46	BLK46	PC12	KGGW	Wokal Fld/Glasgow-Valley County	KHLN	Helena Rgnt	7/4/2023 10:05	7/4/2023 11:10	1:04		30	27 GTF104043 JUVGO
KAP311	N68752	C402	KBIL	Billings Logan Intt	KGGW	Wokal Fld/Glasgow-Valley County	7/4/2023 10:40	7/4/2023 11:47	1:06	28R		30 MLS285080 JIIG
KAP311	N68752	C402	KGGW	Wokal Fld/Glasgow-Valley County	KBIL	Billings Logan Intt	7/4/2023 12:30	7/4/2023 13:29	0:59		30 28R	
N194CS	N194CS	PC12	KGGW	Wokal Fld/Glasgow-Valley County	KBIL	Billings Logan Intt	7/4/2023 15:01	7/4/2023 15:47	0:46		30 28R	
N194CS	N194CS	PC12	KBIL	Billings Logan Intt	KGGW	Wokal Fld/Glasgow-Valley County	7/4/2023 16:35	7/4/2023 17:23	0:48	28R		30
KAP541	N411CA	P212	KBIL	Billings Logan Intt	KGGW	Wokal Fld/Glasgow-Valley County	7/4/2023 17:43	7/4/2023 18:56	1:13	10L		30
N194CS	N194CS	PC12	KGGW	Wokal Fld/Glasgow-Valley County	KBIL	Billings Logan Intt	7/4/2023 23:19	7/5/2023 0:06	0:46		8 10L	
N194CS	N194CS	PC12	KBIL	Billings Logan Intt	KGGW	Wokal Fld/Glasgow-Valley County	7/5/2023 1:39	7/5/2023 2:25	0:46	28R		30
KAP541	N411CA	P212	KGGW	Wokal Fld/Glasgow-Valley County	KBIL	Billings Logan Intt	7/5/2023 7:43	7/5/2023 8:54	1:10		12 28R	
N9602X	N9602X	C210	KGGW	Wokal Fld/Glasgow-Valley County	KJMS	Jamestown Rgnt	7/5/2023 8:16	7/5/2023 11:21	2:05		12	31
KAP828	N335CA	P212	KBIL	Billings Logan Intt	KGGW	Wokal Fld/Glasgow-Valley County	7/5/2023 10:18	7/5/2023 11:22	1:03	28R		30 CHMNY
KAP828	N335CA	P212	KGGW	Wokal Fld/Glasgow-Valley County	KBIL	Billings Logan Intt	7/5/2023 12:20	7/5/2023 13:26	1:06		8 28R	CHMNY
N4644U	N4644U	T210	KCOD	Yellowstone Rgnt	KGGW	Wokal Fld/Glasgow-Valley County	7/5/2023 13:29	7/5/2023 15:11	1:41		4	30
N13228	N13228	C172	KGGW	Wokal Fld/Glasgow-Valley County	L 48.20640 - 106.52397	Glasgow, MT	7/5/2023 14:07		n/a		12	
N206CW	N206CW	BE33	KSDY	Sidney-Richland Rgnt	KGGW	Wokal Fld/Glasgow-Valley County	7/5/2023 14:39	7/5/2023 15:22	0:42		19	26
N206CW	N206CW	BE33	KGGW	Wokal Fld/Glasgow-Valley County	KBZN	Bozeman Yellowstone Intl	7/5/2023 16:16	7/5/2023 17:50	1:34		26	12
N13228	N13228	C172	KGGW	Wokal Fld/Glasgow-Valley County	KGGW	Wokal Fld/Glasgow-Valley County	7/5/2023 16:16	7/5/2023 16:19	0:02		12	26
KAP787	N267CA	C402	KBIL	Billings Logan Intt	KGGW	Wokal Fld/Glasgow-Valley County	7/6/2023 6:10	7/6/2023 7:08	0:58	28R		12 CHMNY
N194CS	N194CS	PC12	KGGW	Wokal Fld/Glasgow-Valley County	KPWD	Sher-Wood	7/6/2023 6:57	7/6/2023 7:25	0:27		8	
KAP787	N267CA	C402	KGGW	Wokal Fld/Glasgow-Valley County	KBIL	Billings Logan Intt	7/6/2023 8:21	7/6/2023 9:28	1:06		12 28R	CHMNY
N739CY	N739CY	C172	D60	Tioga Muni	KGGW	Wokal Fld/Glasgow-Valley County	7/6/2023 8:30	7/6/2023 9:05	1:35		30	26
N205EJ	N205EJ	BE20	KXWA	Williston Basin International Airport	KGGW	Wokal Fld/Glasgow-Valley County	7					



N205EJ	N205EJ	BE20	KBIL	Billings Logan Intt	KGWV	Wokal Fld/Glasgow-Valley County	7/10/2023 5:59	7/10/2023 6:42	0:43	28R		12
N205EJ	N205EJ	BE20	KGWV	Wokal Fld/Glasgow-Valley County	PO1	Poplar Muni	7/10/2023 6:52	7/10/2023 7:09	0:16		8	
N4417W	N4417W	BE36	C56	Bult Fld	KGWV	Wokal Fld/Glasgow-Valley County	7/10/2023 7:31	7/10/2023 12:33	6:01		27	8 EON348006 ENDEE
KAP305	N743CA	P212	KGWV	Wokal Fld/Glasgow-Valley County	KBIL	Billings Logan Intt	7/10/2023 7:42	7/10/2023 8:45	1:02		12 28R	CHMNY
KAP357	N335CA	P212	KBIL	Billings Logan Intt	KGWV	Wokal Fld/Glasgow-Valley County	7/10/2023 10:31	7/10/2023 11:46	1:15	28R		12 BIL ATCHY GGW
KAP357	N335CA	P212	KGWV	Wokal Fld/Glasgow-Valley County	KBIL	Billings Logan Intt	7/10/2023 12:31	7/10/2023 13:37	1:06		8 28R	
N205EJ	N205EJ	BE20	PO1	Poplar Muni	KGWV	Wokal Fld/Glasgow-Valley County	7/10/2023 16:43	7/10/2023 17:00	0:17			12
N584ST	N584ST	PC12	KGWV	Wokal Fld/Glasgow-Valley County	L 48.34766 -107.72767	Glasgow, MT	7/10/2023 17:05		n/a		8	
N205EJ	N205EJ	BE20	KGWV	Wokal Fld/Glasgow-Valley County	KBIL	Billings Logan Intt	7/10/2023 17:13	7/10/2023 17:57	0:43		8 10L	
KAP401	N256CA	C402	KBIL	Billings Logan Intt	KGWV	Wokal Fld/Glasgow-Valley County	7/10/2023 17:17	7/10/2023 18:16	0:58	10L		8 CHMNY
N584ST	N584ST	PC12	KGWV	Wokal Fld/Glasgow-Valley County	KAPA	Centennial	7/10/2023 18:36	7/10/2023 20:47	2:10		26 17L	
N584ST	N584ST	PC12	KAPA	Centennial	KGWV	Wokal Fld/Glasgow-Valley County	7/10/2023 23:28	7/11/2023 1:48	2:20	17L		30 YELLO4 CYS
N584ST	N584ST	PC12	KGWV	Wokal Fld/Glasgow-Valley County	PO1	Poplar Muni	7/11/2023 2:23	7/11/2023 2:45	0:21		8	DORIA
N584ST	N584ST	PC12	KBIL	Billings Logan Intt	KGWV	Wokal Fld/Glasgow-Valley County	7/11/2023 5:55	7/11/2023 6:42	0:46	28R		12
N205EJ	N205EJ	BE20	KBIL	Billings Logan Intt	KGWV	Wokal Fld/Glasgow-Valley County	7/11/2023 7:03	7/11/2023 7:43	0:40	28R		12
KAP401	N256CA	C402	KGWV	Wokal Fld/Glasgow-Valley County	KBIL	Billings Logan Intt	7/11/2023 7:32	7/11/2023 8:35	1:03		12 28R	MLS335103 MLS334101
N6341A	N6341A		KGWV	Wokal Fld/Glasgow-Valley County	KBIL	Billings Logan Intt	7/11/2023 7:35	7/11/2023 9:09	1:34		12 28R	
N13228	N13228	C172	KGWV	Wokal Fld/Glasgow-Valley County	KGWV	Wokal Fld/Glasgow-Valley County	7/11/2023 9:52	7/11/2023 10:09	0:16		8	8
N13228	N13228	C172	KGWV	Wokal Fld/Glasgow-Valley County	KGWV	Wokal Fld/Glasgow-Valley County	7/11/2023 10:17	7/11/2023 10:28	0:10		8	8
KAP311	N68752	C402	KBIL	Billings Logan Intt	KGWV	Wokal Fld/Glasgow-Valley County	7/11/2023 10:30	7/11/2023 11:36	1:05	28R		12 MLS300080 ATCHY
N6341A	N6341A		KBIL	Billings Logan Intt	KGWV	Wokal Fld/Glasgow-Valley County	7/11/2023 11:34	7/11/2023 13:00	1:26	28R		12
KAP311	N68752	C402	KGWV	Wokal Fld/Glasgow-Valley County	KBIL	Billings Logan Intt	7/11/2023 12:38	7/11/2023 13:44	1:05		8 28R	MLS321089
N7889	N7889	BE35	L 48.02609 -106.71336	Glasgow, MT	KGWV	Wokal Fld/Glasgow-Valley County	7/11/2023 12:55	7/11/2023 13:06	0:10			12
N205EJ	N205EJ	BE20	KGWV	Wokal Fld/Glasgow-Valley County	KBIL	Billings Logan Intt	7/11/2023 14:30	7/11/2023 15:16	0:45		8 28R	
N584ST	N584ST	PC12	KGWV	Wokal Fld/Glasgow-Valley County	KBIL	Billings Logan Intt	7/11/2023 14:32	7/11/2023 15:26	0:53		8 28R	
N711P	N711P	PC12	KFAR	Hector Intt	KGWV	Wokal Fld/Glasgow-Valley County	7/11/2023 16:27	7/11/2023 17:25	1:58		27	12 FAR290022
N584ST	N584ST	PC12	KBIL	Billings Logan Intt	KGWV	Wokal Fld/Glasgow-Valley County	7/11/2023 16:33	7/11/2023 17:29	0:55	28R		12 MLS279084
KAP1761	N651CA	P212	KBIL	Billings Logan Intt	KGWV	Wokal Fld/Glasgow-Valley County	7/11/2023 17:15	7/11/2023 18:23	1:08		7	
KAP541	N651CA	P212	L 46.13583 -108.34194	Billings, MT	KGWV	Wokal Fld/Glasgow-Valley County	7/11/2023 17:27	7/11/2023 18:22	0:55			12
N584ST	N584ST	PC12	KGWV	Wokal Fld/Glasgow-Valley County	KBIL	Billings Logan Intt	7/12/2023 3:08	7/12/2023 3:56	0:48		12 28R	
RCA141	N1575G	C340	KSDY	Sidney-Richland Rgnt	KGWV	Wokal Fld/Glasgow-Valley County	7/12/2023 5:07	7/12/2023 5:54	0:46		19	30 MLS016097 HUKAL
RCA141	N1575G	C340	KGWV	Wokal Fld/Glasgow-Valley County	KSDY	Sidney-Richland Rgnt	7/12/2023 6:12	7/12/2023 6:49	0:37		8	1 MLS341109 EXADE
N205EJ	N205EJ	BE20	KBIL	Billings Logan Intt	KGWV	Wokal Fld/Glasgow-Valley County	7/12/2023 7:12	7/12/2023 7:55	0:42	28R		26
KAP1756	N651CA	P212	KGWV	Wokal Fld/Glasgow-Valley County	KBIL	Billings Logan Intt	7/12/2023 7:40	7/12/2023 8:47	1:07		26	
N205EJ	N205EJ	BE20	KGWV	Wokal Fld/Glasgow-Valley County	KXWA	Williston Basin International Airport	7/12/2023 8:05	7/12/2023 9:45	0:40		8	32 MLS358112 VUYUC
N584ST	N584ST	PC12	KBIL	Billings Logan Intt	KGWV	Wokal Fld/Glasgow-Valley County	7/12/2023 8:26	7/12/2023 9:13	0:46	28R		30
N194CS	N194CS	PC12	KGWV	Wokal Fld/Glasgow-Valley County	KGWV	Wokal Fld/Glasgow-Valley County	7/12/2023 8:52	7/12/2023 8:58	0:05		30	30
N8306E	N8306E	P32R	KJDN	Jordan	KGWV	Wokal Fld/Glasgow-Valley County	7/12/2023 9:15	7/12/2023 9:41	0:26		30	30
N13228	N13228	C172	KGWV	Wokal Fld/Glasgow-Valley County	KGWV	Wokal Fld/Glasgow-Valley County	7/12/2023 10:30	7/12/2023 10:52	0:21		30	30
N23WC	N23WC		L 48.19878 -106.98583	Glasgow, MT	KGWV	Wokal Fld/Glasgow-Valley County	7/12/2023 10:30	7/12/2023 10:38	0:08			30
KAP228	N743CA	P212	KBIL	Billings Logan Intt	KGWV	Wokal Fld/Glasgow-Valley County	7/12/2023 10:34	7/12/2023 11:50	1:15	28R		26 CHMNY
KAP228	N743CA	P212	KGWV	Wokal Fld/Glasgow-Valley County	KBIL	Billings Logan Intt	7/12/2023 12:36	7/12/2023 13:45	1:09		30 28R	CHMNY
N205EJ	N205EJ	BE20	KXWA	Williston Basin International Airport	KGWV	Wokal Fld/Glasgow-Valley County	7/12/2023 13:41	7/12/2023 13:12	0:31		32	26
N8306E	N8306E	P32R	KGWV	Wokal Fld/Glasgow-Valley County	KJDN	Jordan	7/12/2023 13:51	7/12/2023 14:17	0:25		30	
N205EJ	N205EJ	BE20	KGWV	Wokal Fld/Glasgow-Valley County	KBIL	Billings Logan Intt	7/12/2023 17:16	7/12/2023 17:59	0:43		30 28R	
KAP787	N267CA	C402	KBIL	Billings Logan Intt	KGWV	Wokal Fld/Glasgow-Valley County	7/12/2023 17:28	7/12/2023 18:29	1:01	28R		30 CHMNY
N2293M	N2293M	P28R	KJKJ	Moorhead Muni/Florence Klingsmith Fld	KGWV	Wokal Fld/Glasgow-Valley County	7/12/2023 19:24	7/12/2023 22:22	3:58			30 KBIS KXWA
BLK11	BLK11	C421	KGTF	Great Falls Intt	KGWV	Wokal Fld/Glasgow-Valley County	7/13/2023 6:52	7/13/2023 7:52	1:00		21	30
N2293M	N2293M	P28R	KGWV	Wokal Fld/Glasgow-Valley County	KGTF	Great Falls Intt	7/13/2023 7:14	7/13/2023 9:13	1:58		26	21 KHVR
KAP787	N267CA	C402	KGWV	Wokal Fld/Glasgow-Valley County	KBIL	Billings Logan Intt	7/13/2023 7:24	7/13/2023 8:27	1:02		8 28R	CHMNY
N13228	N13228	C172	KGWV	Wokal Fld/Glasgow-Valley County	KGWV	Wokal Fld/Glasgow-Valley County	7/13/2023 9:01	7/13/2023 9:13	0:11		30	26
BLK47	BLK47	TBM7	KESC	Delta County	KGWV	Wokal Fld/Glasgow-Valley County	7/13/2023 9:15	7/13/2023 10:40	3:24		28	26
N13228	N13228	C172	KGWV	Wokal Fld/Glasgow-Valley County	KGWV	Wokal Fld/Glasgow-Valley County	7/13/2023 10:33	7/13/2023 10:58	0:25		30	30
KAP205	N843CA	P212	KBIL	Billings Logan Intt	KGWV	Wokal Fld/Glasgow-Valley County	7/13/2023 10:35	7/13/2023 11:42	1:07		7	30 CHMNY
N584ST	N584ST	PC12	KGWV	Wokal Fld/Glasgow-Valley County	KBIL	Billings Logan Intt	7/13/2023 10:56	7/13/2023 11:49	0:52		30 28R	MLS273077
BLK47	BLK47	TBM7	KGWV	Wokal Fld/Glasgow-Valley County	KCOE	Coeur D'Alene/Pappy Boyington Fld	7/13/2023 11:14	7/13/2023 12:09	1:54		26	24 4752N/11437W
KAP305	N843CA	P212	KGWV	Wokal Fld/Glasgow-Valley County	KBIL	Billings Logan Intt	7/13/2023 12:35	7/13/2023 13:42	1:06		30 28R	CHMNY
N584ST	N584ST	PC12	KBIL	Billings Logan Intt	KGWV	Wokal Fld/Glasgow-Valley County	7/13/2023 12:43	7/13/2023 13:32	0:49	28R		30 MLS270088 JITAG
N711P	N711P	PC12	KGWV	Wokal Fld/Glasgow-Valley County	KBIL	Billings Logan Intt	7/13/2023 13:48	7/13/2023 14:37	0:49		30 28R	MLS318068
N194CS	N194CS	PC12	KGWV	Wokal Fld/Glasgow-Valley County	KFAR	Hector Intt	7/13/2023 14:55	7/13/2023 17:30	1:35		30	18
BLK48	BLK48	PC12	KBIL	Billings Logan Intt	KGWV	Wokal Fld/Glasgow-Valley County	7/13/2023 14:57	7/13/2023 15:42	0:45	28R		30
N711P	N711P	PC12	KBIL	Billings Logan Intt	KGWV	Wokal Fld/Glasgow-Valley County	7/13/2023 15:39	7/13/2023 16:37	0:57	28R		30 MLS247082 MLS249066
N205EJ	N205EJ	BE20	KGDV	Dawson Community	KGWV	Wokal Fld/Glasgow-Valley County	7/13/2023 16:11	7/13/2023 16:43	0:31		30	30
BLK11	BLK11	C421	KGWV	Wokal Fld/Glasgow-Valley County	KGTF	Great Falls Intt	7/13/2023 16:32	7/13/2023 17:58	1:26		30	21
N205EJ	N205EJ	BE20	KGWV	Wokal Fld/Glasgow-Valley County	KBIL	Billings Logan Intt	7/13/2023 16:53	7/13/2023 17:38	0:44		26 28R	GGW205042
KAP320	N945CA	P212	KBIL	Billings Logan Intt	KGWV	Wokal Fld/Glasgow-Valley County	7/13/2023 17:25	7/13/2023 18:34	1:09	28R		30 CHMNY
N584ST	N584ST	PC12	KGWV	Wokal Fld/Glasgow-Valley County	L 48.65128 -108.15397	Shaanavon, SK	7/13/2023 18:59		n/a		30	
N584ST	N584ST	PC12	KHLN	Helena Rgnt	KGWV	Wokal Fld/Glasgow-Valley County	7/13/2023 22:18	7/13/2023 23:20	1:01		27	30
N584ST	N584ST	PC12	KGWV	Wokal Fld/Glasgow-Valley County	48S	Harlem	7/13/2023 23:55	7/14/2023 0:20	0:25		8	
N584ST	N584ST	PC12	KGTF	Great Falls Intt	KGWV	Wokal Fld/Glasgow-Valley County	7/14/2023 2:51	7/14/2023 3:45	0:54		21	30
N13228	N13228	C172	KGWV	Wokal Fld/Glasgow-Valley County	L 48.21490 -106.76458	Glasgow, MT	7/14/2023 6:43		n/a		30	
N584ST	N584ST	PC12	KGWV	Wokal Fld/Glasgow-Valley County	L 48.10192 -105.65531	Wolf Point, MT	7/14/2023 6:45		n/a		30	
N9056V	N9056V	M20P	KGWV	Wokal Fld/Glasgow-Valley County	6S8	Laurel Muni	7/14/2023 6:49	7/14/2023 8:06	1:16		26	22
KAP320	N945CA	P212	KGWV	Wokal Fld/Glasgow-Valley County	KBIL	Billings Logan Intt	7/14/2023 7:36	7/14/2023 8:41	1:04		30 28R	CHMNY
N23WC	N23WC		KGWV	Wokal Fld/Glasgow-Valley County	L 48.23462 -106.93851	Glasgow, MT	7/14/2023 7:53		n/a		26	
N206CW	N206CW	BE33	KXWA	Williston Basin International Airport	KGWV	Wokal Fld/Glasgow-Valley County	7/14/2023 8:12	7/14/2023 8:02	0:49		32	30
N13228	N13228	C172	L 48.21846 -106.81219	Glasgow, MT	KGWV	Wokal Fld/Glasgow-Valley County	7/14/2023 10:09	7/14/2023 10:17	0:07		26	
N206CW	N206CW	BE33	KGWV	Wokal Fld/Glasgow-Valley County	KMLS	Frank Wiley Fld	7/14/2023 11:03	7/14/2023 11:43	0:40		26	31
N584ST	N584ST	PC12	KBIL	Billings Logan Intt	KGWV	Wokal Fld/Glasgow-Valley County	7/14/2023 13:21	7/14/2023 14:12	0:50	28R		30 BIL018020 JITAG
N584ST	N584ST	PC12	KGWV	Wokal Fld/Glasgow-Valley County	KOLF	L M Clayton	7/14/2023 15:57	7/14/2023 16:12	0:15		30	29 MLS343110 RULIE
KAP795	N843CA	P212	KBIL	Billings Logan Intt	KGWV	Wokal Fld/Glasgow-Valley County	7/14/2023 17:40	7/14/2023 18:51	1:11	28R		30 CHMNY
N584ST	N584ST	PC12	KBIL	Billings Logan Intt	KGWV	Wokal Fld/Glasgow-Valley County	7/14/2023 23:08	7/15/2023 0:01	0:52	10L		30 MLS274080 JITAG
KAP795	N843CA	P212	KGWV	Wokal Fld/Glasgow-Valley County	KBIL	Billings Logan Intt	7/15/2023 7:46	7/15/2023 8:56	1:09		30 28R	CHMNY
BLK48	BLK48	PC12	KGWV	Wokal Fld/Glasgow-Valley County	KBZN	Bozeman Yellowstone Intt	7/15/2023 17:11	7/15/2023 18:18	1:06		30	30
KAP401	N267CA	C402	KBIL	Billings Logan Intt	KGWV	Wokal Fld/Glasgow-Valley County	7/15/2023 17:31	7/15/2023 18:35	1:04	28R		30 CHMNY
N584ST	N584ST	PC12	KGWV	Wokal Fld/Glasgow-Valley County	PO1	Poplar Muni	7/15/2023 18:47	7/15/2023 19:08	0:20		30	ZIKK
N719BC	N719BC	L 48.16198 -106.56880	Glasgow, MT		KGWV	Wokal Fld/Glasgow-Valley County	7/15/2023 19:31	7/15/2023 19:36	0:04			



KAP795	N651CA	P212	KOLF	L M Clayton	GGGW	Wokal Fld/Glasgow-Valley County	7/20/2023 11:12	7/20/2023 11:27	0:15	29	30	
N13228	N13228	C172	L 48.21296 -106.54320	Glasgow, MT	GGGW	Wokal Fld/Glasgow-Valley County	7/20/2023 11:20	7/20/2023 11:21	0:01		26	
KAP795	N651CA	P212	GGGW	Wokal Fld/Glasgow-Valley County	KBIL	Billings Logan Intt	7/20/2023 11:53	7/20/2023 12:59	1:06	12 10L		CHMNY
N584ST	N584ST	PC12	GGGW	Wokal Fld/Glasgow-Valley County	L 48.35069 -107.73013	Glasgow, MT	7/20/2023 12:09		n/a	8		
KAP7383	N743CA	P212	GGGW	Wokal Fld/Glasgow-Valley County	KBIL	Billings Logan Intt	7/20/2023 12:31	7/20/2023 13:39	1:07	30 10L		
N71TP	N71TP	PC12	GGGW	Wokal Fld/Glasgow-Valley County	M75	Malta	7/20/2023 12:54	7/20/2023 13:13	0:18	30	26	
N719BC	N719BC	GGGW	Wokal Fld/Glasgow-Valley County	L 48.26215 -106.57833	Glasgow, MT	7/20/2023 12:58		n/a	8			
N84062	N84062	C172	L 48.42087 -109.35544	Harlowton, MT	GGGW	Wokal Fld/Glasgow-Valley County	7/20/2023 14:09	7/20/2023 15:51	1:42		12	
N719BC	N719BC	L 48.28427 -106.62053	Glasgow, MT	GGGW	Wokal Fld/Glasgow-Valley County	7/20/2023 14:56		n/a		26		
N584ST	N584ST	PC12	KBIL	Billings Logan Intt	GGGW	Wokal Fld/Glasgow-Valley County	7/20/2023 15:22	7/20/2023 16:11	0:48 10L		12	
N71TP	N71TP	PC12	KBIL	Billings Logan Intt	GGGW	Wokal Fld/Glasgow-Valley County	7/20/2023 15:45	7/20/2023 16:34	0:48 10L		26	
N84062	N84062	C172	GGGW	Wokal Fld/Glasgow-Valley County	L 46.64342 -109.27035	Lewistown, MT	7/20/2023 16:15		n/a	12		
KAP320	N396CA	P212	KBIL	Billings Logan Intt	GGGW	Wokal Fld/Glasgow-Valley County	7/20/2023 17:33	7/20/2023 18:42	1:09 10L		12	CHMNY
N584ST	N584ST	PC12	GGGW	Wokal Fld/Glasgow-Valley County	L 48.45291 -107.99244	Shanawson, SK	7/20/2023 22:20		n/a	8		
N584ST	N584ST	PC12	KBIL	Billings Logan Intt	GGGW	Wokal Fld/Glasgow-Valley County	7/21/2023 1:29	7/21/2023 2:18	0:48 28R		12	
BLK38	BLK38	B06	GGGW	Wokal Fld/Glasgow-Valley County	L 48.80081 -105.38283	Wolf Point, MT	7/21/2023 5:13		n/a			
N13228	N13228	C172	GGGW	Wokal Fld/Glasgow-Valley County	GGGW	Wokal Fld/Glasgow-Valley County	7/21/2023 6:20	7/21/2023 7:20	0:59	8	8	
N584ST	N584ST	PC12	GGGW	Wokal Fld/Glasgow-Valley County	KBIL	Billings Logan Intt	7/21/2023 6:44	7/21/2023 7:31	0:46	12 28R		
KAP320	N396CA	P212	GGGW	Wokal Fld/Glasgow-Valley County	KBIL	Billings Logan Intt	7/21/2023 7:47	7/21/2023 8:54	1:07	12 28R		CHMNY
N310WJ	N310WJ	C310	KBIL	Billings Logan Intt	GGGW	Wokal Fld/Glasgow-Valley County	7/21/2023 8:18	7/21/2023 12:26	4:07 28R		26	
N584ST	N584ST	PC12	KBIL	Billings Logan Intt	GGGW	Wokal Fld/Glasgow-Valley County	7/21/2023 8:32	7/21/2023 9:20	0:48 28R		30	
BLK38	BLK38	B06	L 48.57130 -105.38433	Wolf Point, MT	GGGW	Wokal Fld/Glasgow-Valley County	7/21/2023 8:32	7/21/2023 9:57	1:25			
N2368G	N2368G	C182	KCTB	Cut Bank Intt	GGGW	Wokal Fld/Glasgow-Valley County	7/21/2023 9:07	7/21/2023 10:51	1:43	32	30	
N1923Q	N1923Q	C77R	GGGW	Wokal Fld/Glasgow-Valley County	21D	Lake Elmo	7/21/2023 9:35	7/21/2023 15:16	4:40	8	32	
N596ST	N596ST	PA46	KEGE	Eagle County	GGGW	Wokal Fld/Glasgow-Valley County	7/21/2023 9:52	7/21/2023 13:02	3:10	25	8	BEVWR1 SPRKT
BLK38	BLK38	B06	GGGW	Wokal Fld/Glasgow-Valley County	KBIL	Billings Logan Intt	7/21/2023 10:22	7/21/2023 12:03	1:40			
KAP1024	N651CA	P212	KBIL	Billings Logan Intt	GGGW	Wokal Fld/Glasgow-Valley County	7/21/2023 10:26	7/21/2023 11:31	1:04 28R		30	CHMNY
N2036R	N2036R	C182	L 48.24569 -107.39678	Glasgow, MT	GGGW	Wokal Fld/Glasgow-Valley County	7/21/2023 11:22	7/21/2023 11:37	0:15		26	
N2368G	N2368G	C182	GGGW	Wokal Fld/Glasgow-Valley County	KBWP	Harry Stern	7/21/2023 11:33	7/21/2023 15:37	3:03	8	33	
N2036R	N2036R	C182	GGGW	Wokal Fld/Glasgow-Valley County	L 47.83052 -104.23873	Sidney, MT	7/21/2023 12:23		n/a	8		
KAP1024	N443CA	P212	GGGW	Wokal Fld/Glasgow-Valley County	KBIL	Billings Logan Intt	7/21/2023 12:38	7/21/2023 13:46	1:07	12 28R		CHMNY
N310WJ	N310WJ	C310	GGGW	Wokal Fld/Glasgow-Valley County	KBIL	Billings Logan Intt	7/21/2023 13:14	7/21/2023 18:16	5:01	8 10L		
N596ST	N596ST	PA46	GGGW	Wokal Fld/Glasgow-Valley County	CYXE	Saskatoon Intt	7/21/2023 13:32	7/21/2023 15:07	1:35	26	33	MLS339127 YXE
N584ST	N584ST	PC12	GGGW	Wokal Fld/Glasgow-Valley County	PO1	Poplar Muni	7/21/2023 14:07	7/21/2023 14:24	0:16	8	2	
RCA388	N3885G	C340	KS DY	Sidney-Richland Rgnt	GGGW	Wokal Fld/Glasgow-Valley County	7/21/2023 14:08	7/21/2023 14:46	0:38	19	30	
N719BC	N719BC	GGGW	Wokal Fld/Glasgow-Valley County	L 48.29184 -106.54262	Glasgow, MT	7/21/2023 14:25		n/a	8			
N584ST	N584ST	PC12	KBIL	Billings Logan Intt	GGGW	Wokal Fld/Glasgow-Valley County	7/21/2023 16:51	7/21/2023 17:40	0:48 28R		30	
RCA388	N3885G	C340	GGGW	Wokal Fld/Glasgow-Valley County	KS DY	Sidney-Richland Rgnt	7/21/2023 17:00	7/21/2023 17:37	0:36	8	1	
N719BC	N719BC	L 48.24704 -106.58253	Glasgow, MT	GGGW	Wokal Fld/Glasgow-Valley County	7/21/2023 17:01	7/21/2023 17:04	0:03		8		
KAP795	N335CA	P212	KBIL	Billings Logan Intt	GGGW	Wokal Fld/Glasgow-Valley County	7/21/2023 18:19	7/21/2023 19:30	1:10 10L		12	CHMNY
N584ST	N584ST	PC12	GGGW	Wokal Fld/Glasgow-Valley County	KBIL	Billings Logan Intt	7/21/2023 22:06	7/21/2023 22:53	0:46	12 10L		
N584ST	N584ST	PC12	KBIL	Billings Logan Intt	GGGW	Wokal Fld/Glasgow-Valley County	7/21/2023 23:46	7/22/2023 0:36	0:49 10L		12	
N584ST	N584ST	PC12	GGGW	Wokal Fld/Glasgow-Valley County	9S2	Scobey	7/22/2023 5:45	7/22/2023 6:04	0:19	12	12	
N206CW	N206CW	BE33	KBZN	Bozeman Yellowstone Intl	GGGW	Wokal Fld/Glasgow-Valley County	7/22/2023 6:26	7/22/2023 7:55	1:28	12	12	
KAP795	N335CA	P212	GGGW	Wokal Fld/Glasgow-Valley County	KBIL	Billings Logan Intt	7/22/2023 7:47	7/22/2023 8:59	1:11	12 28R		CHMNY
C-GTJE	CGTJE	RV10	GGGW	Wokal Fld/Glasgow-Valley County	KMOT	Minot Intt	7/22/2023 7:57	7/22/2023 10:55	1:57		31	GGW
N584ST	N584ST	PC12	KBIL	Billings Logan Intt	GGGW	Wokal Fld/Glasgow-Valley County	7/22/2023 8:49	7/22/2023 9:39	0:50 28R		12	
KAP1024	N443CA	P212	KBIL	Billings Logan Intt	GGGW	Wokal Fld/Glasgow-Valley County	7/22/2023 10:30	7/22/2023 11:33	1:02 28R		8	CHMNY
KAP1024	N443CA	P212	GGGW	Wokal Fld/Glasgow-Valley County	KBIL	Billings Logan Intt	7/22/2023 12:31	7/22/2023 13:35	1:04	12	25	CHMNY
N719BC	N719BC	GGGW	Wokal Fld/Glasgow-Valley County	L 48.04489 -106.63465	Glasgow, MT	7/22/2023 18:46		n/a	12			
N719BC	N719BC	L 48.13557 -106.58959	Glasgow, MT	GGGW	Wokal Fld/Glasgow-Valley County	7/22/2023 21:14	7/22/2023 21:18	0:04		12		
N206CW	N206CW	BE33	GGGW	Wokal Fld/Glasgow-Valley County	KFCM	Flying Cloud	7/23/2023 6:35	7/23/2023 10:48	3:13	8 28R		
N584ST	N584ST	PC12	GGGW	Wokal Fld/Glasgow-Valley County	L 48.12049 -105.67312	Wolf Point, MT	7/23/2023 7:26		n/a	12		
N441S	N441S	C441	KBIL	Billings Logan Intt	GGGW	Wokal Fld/Glasgow-Valley County	7/23/2023 8:18	7/23/2023 12:56	4:37 28R		30	JDN
C-GCVW	CGCVW	KCTB	Cut Bank Intt	GGGW	Wokal Fld/Glasgow-Valley County	7/23/2023 9:30	7/23/2023 10:56	1:25		26		
KAP75	N396CA	P212	KBIL	Billings Logan Intt	GGGW	Wokal Fld/Glasgow-Valley County	7/23/2023 10:28	7/23/2023 11:32	1:04 28R		30	CHMNY
C-GCVW	CGCVW	GGGW	Wokal Fld/Glasgow-Valley County	KJMS	Jamestown Rgnt	7/23/2023 11:42	7/23/2023 14:47	2:05	26	31		
KAP75	N396CA	P212	GGGW	Wokal Fld/Glasgow-Valley County	KBIL	Billings Logan Intt	7/23/2023 12:24	7/23/2023 13:30	1:05	30 28R		CHMNY
N441S	N441S	C441	GGGW	Wokal Fld/Glasgow-Valley County	KBIL	Billings Logan Intt	7/23/2023 13:45	7/23/2023 16:31	2:45	30 28R		
N584ST	N584ST	PC12	KMOT	Minot Intt	GGGW	Wokal Fld/Glasgow-Valley County	7/23/2023 16:16	7/23/2023 16:41	1:25	8	30	
N719BC	N719BC	GGGW	Wokal Fld/Glasgow-Valley County	L 48.089757 -106.51526	Glasgow, MT	7/23/2023 18:52		n/a	8			
N719BC	N719BC	L 48.22951 -106.66650	Glasgow, MT	GGGW	Wokal Fld/Glasgow-Valley County	7/23/2023 20:59	7/23/2023 21:04	0:05		30		
KAP311	N6765T	C402	KBIL	Billings Logan Intt	GGGW	Wokal Fld/Glasgow-Valley County	7/24/2023 6:29	7/24/2023 7:21	0:51 28R		8	
N2330E	N2330E	C172	KBZN	Bozeman Yellowstone Intl	GGGW	Wokal Fld/Glasgow-Valley County	7/24/2023 6:56	7/24/2023 9:09	2:13	12	12	
KAP1756	N6765T	C402	GGGW	Wokal Fld/Glasgow-Valley County	KBIL	Billings Logan Intt	7/24/2023 7:55	7/24/2023 9:00	1:05	12 28R		
KAP628	N396CA	P212	KBIL	Billings Logan Intt	GGGW	Wokal Fld/Glasgow-Valley County	7/24/2023 10:33	7/24/2023 11:37	1:03 28R		12	CHMNY
N584ST	N584ST	PC12	GGGW	Wokal Fld/Glasgow-Valley County	L 48.15033 -105.26917	Wolf Point, MT	7/24/2023 12:18		n/a	12		
KAP628	N396CA	P212	GGGW	Wokal Fld/Glasgow-Valley County	KBIL	Billings Logan Intt	7/24/2023 12:23	7/24/2023 13:29	1:06	12 28R		CHMNY
N584ST	N584ST	PC12	KBIL	Billings Logan Intt	GGGW	Wokal Fld/Glasgow-Valley County	7/24/2023 21:07	7/24/2023 21:55	0:48 28R		12	
N584ST	N584ST	PC12	GGGW	Wokal Fld/Glasgow-Valley County	KPWD	Sher-Wood	7/24/2023 22:25	7/24/2023 22:52	0:27	26	12	
N584ST	N584ST	PC12	KBIL	Billings Logan Intt	GGGW	Wokal Fld/Glasgow-Valley County	7/25/2023 1:37	7/25/2023 2:22	0:44 28R		30	
N205EJ	N205EJ	BE20	KBIL	Billings Logan Intt	GGGW	Wokal Fld/Glasgow-Valley County	7/25/2023 7:10	7/25/2023 7:52	0:41 28R		26	
KAP4755	N256CA	C402	KBIL	Billings Logan Intt	GGGW	Wokal Fld/Glasgow-Valley County	7/25/2023 8:10	7/25/2023 9:14	1:04 28R		26	
N2330E	N2330E	C172	GGGW	Wokal Fld/Glasgow-Valley County	KBZN	Bozeman Yellowstone Intl	7/25/2023 9:21	7/25/2023 11:58	2:37	30	12	
KAP1756	N256CA	C402	GGGW	Wokal Fld/Glasgow-Valley County	KBIL	Billings Logan Intt	7/25/2023 9:42	7/25/2023 10:44	1:02	26 28R		
KAP1757	N6765T	C402	KBIL	Billings Logan Intt	GGGW	Wokal Fld/Glasgow-Valley County	7/25/2023 10:23	7/25/2023 11:21	0:58	7		
KAP311	N6765T	C402	L 48.25361 -108.23083	Roundup, MT	GGGW	Wokal Fld/Glasgow-Valley County	7/25/2023 10:36	7/25/2023 11:21	0:44		30	
KAP311	N6765T	C402	GGGW	Wokal Fld/Glasgow-Valley County	KBIL	Billings Logan Intt	7/25/2023 12:25	7/25/2023 13:31	1:05	30 28R		
N205EJ	N205EJ	BE20	GGGW	Wokal Fld/Glasgow-Valley County	KBIL	Billings Logan Intt	7/25/2023 16:39	7/25/2023 17:25	0:46	30 28R		
KAP541	N843CA	P212	KBIL	Billings Logan Intt	GGGW	Wokal Fld/Glasgow-Valley County	7/25/2023 17:17	7/25/2023 18:24	1:06 28R		30	BIL360033 MSL267102
RCA141	N157SG	C340	KS DY	Sidney-Richland Rgnt	GGGW	Wokal Fld/Glasgow-Valley County	7/26/2023 5:11	7/26/2023 5:55	0:44	19	30	
BLK49	BLK49	BE55	KOSH	Wittman Rgnt	GGGW	Wokal Fld/Glasgow-Valley County	7/26/2023 6:15	7/26/2023 10:56	5:40	27	26	CEBMU GWIZZ RROBB MAXMA ALEEN MILAC OHJAY WAGNI V510 CHAFE HOLKS CENTR HASOS LAMBE
RCA141	N157SG	C340	GGGW	Wokal Fld/Glasgow-Valley County	KS DY	Sidney-Richland Rgnt	7/26/2023 6:20	7/26/2023 6:59	0:38	8	1	MLS340111 EXADE
N13228	N13228	C172	GGGW	Wokal Fld/Glasgow-Valley County	GGGW	Wokal Fld/Glasgow-Valley County	7/26/2023 6:46	7/26/2023 7:37	0:51	30	30	
N565EJ	N565EJ	C560	KG DV	Dawson Community	GGGW	Wokal Fld/Glasgow-Valley County	7/26/2023 7:30	7/26/2023 7:53	0:22	30	30	
N7889	N7889	BE35	GGGW	Wokal Fld/Glasgow-Valley County	L 48.93005 -105.37262	Geivendie, MT	7/26/2023 7:31		n/a	30		
KAP541	N843CA	P212	GGGW	Wokal Fld/Glasgow-Valley County	KBIL	Billings Logan Intt	7/26/2023 7:41	7/26/2023 8:52	1:10	30 28R		
N565EJ	N565EJ	C560	GGGW	Wokal Fld/Glasgow-Valley County	KXWA	Williston Basin International Airport	7/26/2023 8:03	7/26/2023 9:27	0:24	8	32	
N340DE	N340DE	C340	GGGW	Wokal Fld/Glasgow-Valley County	KG LD	Goodland Municipal	7/26/2023 9:11	7/26/2023 12:18	3:07	12	12	MLS338098 GCC



KAP795	N443CA	P212	GGGW	Wokal Fld/Glasgow-Valley County	KBIL	Billings Logan Intt	7/29/2023 7:37	7/29/2023 8:51	1:13	8	28R	CHMNY
KAP1024	N722CA	P212	KBIL	Billings Logan Intt	KGWW	Wokal Fld/Glasgow-Valley County	7/29/2023 10:27	7/29/2023 11:32	1:05	28R	12	CHMNY
KAP1024	N722CA	P212	GGGW	Wokal Fld/Glasgow-Valley County	KBIL	Billings Logan Intt	7/29/2023 12:44	7/29/2023 13:46	1:02	26	28R	
N719BC	N719BC		L 48.07463 -107.29310	Glasgow, MT	KGWW	Wokal Fld/Glasgow-Valley County	7/29/2023 14:06	7/29/2023 14:33	0:27			12
N711P	N711P	PC12	GGGW	Wokal Fld/Glasgow-Valley County	L 48.14865 -105.26635	Wolf Point, MT	7/29/2023 15:55	n/a			12	
N719BC	N719BC		GGGW	Wokal Fld/Glasgow-Valley County	L 48.12636 -107.01035	Glasgow, MT	7/29/2023 16:56	n/a			12	
KAP411	N6875C	C402	KBIL	Billings Logan Intt	KGWW	Wokal Fld/Glasgow-Valley County	7/29/2023 17:37	7/29/2023 18:43	1:05	10L		12 CHMNY
N711P	N711P	PC12	KBIL	Billings Logan Intt	KGWW	Wokal Fld/Glasgow-Valley County	7/29/2023 19:01	7/29/2023 19:50	0:49	10L		12
KAP411	N6875C	C402	GGGW	Wokal Fld/Glasgow-Valley County	KBIL	Billings Logan Intt	7/30/2023 8:29	7/30/2023 9:39	1:10	12	28R	CHMNY
N7889	N7889	BE35	GGGW	Wokal Fld/Glasgow-Valley County	L 48.16456 -106.45791	Glasgow, MT	7/30/2023 9:44	n/a			12	
KAP1757	N267CA	C402	KBIL	Billings Logan Intt	KGWW	Wokal Fld/Glasgow-Valley County	7/30/2023 10:23	7/30/2023 11:23	1:00		7	
KAP4755	N267CA	C402	L 46.50194 -107.97167	Roundup, MT	KGWW	Wokal Fld/Glasgow-Valley County	7/30/2023 10:42	7/30/2023 11:23	0:41			12
KAP1760	N267CA	C402	GGGW	Wokal Fld/Glasgow-Valley County	KBIL	Billings Logan Intt	7/30/2023 12:28	7/30/2023 13:47	1:19		12	10L
N5845T	N5845T	PC12	GGGW	Wokal Fld/Glasgow-Valley County	KFAR	Hector Intt	7/30/2023 16:52	7/30/2023 19:24	1:32		8	36 MLS354082
N7889	N7889	BE35	L 48.01268 -106.36508	Glasgow, MT	KGWW	Wokal Fld/Glasgow-Valley County	7/30/2023 16:55	7/30/2023 17:06	0:11			8
KAP305	N743CA	P212	KBIL	Billings Logan Intt	KGWW	Wokal Fld/Glasgow-Valley County	7/30/2023 17:13	7/30/2023 18:19	1:06	10L		8 CHMNY
N711P	N711P	PC12	GGGW	Wokal Fld/Glasgow-Valley County	KBIL	Billings Logan Intt	7/31/2023 2:33	7/31/2023 3:27	0:53		12	28R
N711P	N711P	PC12	KBIL	Billings Logan Intt	KGWW	Wokal Fld/Glasgow-Valley County	7/31/2023 4:17	7/31/2023 5:05	0:48	28R		30
N13228	N13228	C172	GGGW	Wokal Fld/Glasgow-Valley County	L 48.18322 -106.54138	Glasgow, MT	7/31/2023 7:11	n/a				
KAP305	N743CA	P212	GGGW	Wokal Fld/Glasgow-Valley County	KBIL	Billings Logan Intt	7/31/2023 7:53	7/31/2023 8:54	1:01		12	28R
N13228	N13228	C172	L 48.13739 -106.52073	Glasgow, MT	KGWW	Wokal Fld/Glasgow-Valley County	7/31/2023 8:03	7/31/2023 8:05	0:01			30
C-GXBW	CXGBW		D05	Garrison Muni	KGWW	Wokal Fld/Glasgow-Valley County	7/31/2023 9:04	7/31/2023 10:13	2:09		3	26
KAP357	N843CA	P212	KBIL	Billings Logan Intt	KGWW	Wokal Fld/Glasgow-Valley County	7/31/2023 10:26	7/31/2023 11:35	1:09	28R		26
C-GXBW	CXGBW		GGGW	Wokal Fld/Glasgow-Valley County	KCTB	Cut Bank Intt	7/31/2023 10:42	7/31/2023 13:10	2:27		26	23
KAP357	N843CA	P212	GGGW	Wokal Fld/Glasgow-Valley County	KBIL	Billings Logan Intt	7/31/2023 12:31	7/31/2023 13:37	1:05		26	25
N721HT	N721HT		L 48.03966 -107.14769	Glasgow, MT	KGWW	Wokal Fld/Glasgow-Valley County	7/31/2023 12:31	7/31/2023 12:46	0:15			
C-GDVC	CGDVC		KBIS	Bismarck Muni	KGWW	Wokal Fld/Glasgow-Valley County	7/31/2023 13:13	7/31/2023 14:02	1:49		13	26
N721HT	N721HT		GGGW	Wokal Fld/Glasgow-Valley County	KGWW	Wokal Fld/Glasgow-Valley County	7/31/2023 14:23	7/31/2023 16:33	2:09			
N15596	N15596	P28A	KBZN	Bozeman Yellowstone Intt	KGWW	Wokal Fld/Glasgow-Valley County	7/31/2023 14:37	7/31/2023 16:47	2:09		12	30
KAP1761	N267CA	C402	KBIL	Billings Logan Intt	KGWW	Wokal Fld/Glasgow-Valley County	7/31/2023 17:22	7/31/2023 18:23	1:01		7	
KAP4755	N267CA	C402	L 45.89722 -108.43917	Billings, MT	KGWW	Wokal Fld/Glasgow-Valley County	7/31/2023 17:26	7/31/2023 18:23	0:57			12
N711P	N711P	PC12	GGGW	Wokal Fld/Glasgow-Valley County	L 48.15587 -105.29812	Wolf Point, MT	7/31/2023 18:29	n/a			12	
N711P	N711P	PC12	KBIL	Billings Logan Intt	KGWW	Wokal Fld/Glasgow-Valley County	7/31/2023 22:10	7/31/2023 22:56	0:46	10L		12
N711P	N711P	PC12	GGGW	Wokal Fld/Glasgow-Valley County	KBIL	Billings Logan Intt	7/31/2023 23:58	8/1/2023 0:49	0:51		8	10L
N711P	N711P	PC12	KBIL	Billings Logan Intt	KGWW	Wokal Fld/Glasgow-Valley County	8/1/2023 1:56	8/1/2023 2:42	0:46	10L		12
N206CW	N206CW	BE33	KBZN	Bozeman Yellowstone Intt	KGWW	Wokal Fld/Glasgow-Valley County	8/1/2023 6:51	8/1/2023 8:15	1:23		12	12
KAP4755	N267CA	C402	GGGW	Wokal Fld/Glasgow-Valley County	KBIL	Billings Logan Intt	8/1/2023 7:28	8/1/2023 8:40	1:11		12	28R
C-GDVC	CGDVC		GGGW	Wokal Fld/Glasgow-Valley County	CYQL	Lethbridge County (Lethbridge)	8/1/2023 9:54	8/1/2023 11:34	1:39		8	30
N711P	N711P	PC12	GGGW	Wokal Fld/Glasgow-Valley County	L 48.34937 -107.69555	Glasgow, MT	8/1/2023 10:14	n/a			8	
N406TL	N406TL	S22T	GS8	Laurel Muni	KGWW	Wokal Fld/Glasgow-Valley County	8/1/2023 10:26	8/1/2023 11:35	1:09		22	8
KAP311	N6875C	C402	KBIL	Billings Logan Intt	KGWW	Wokal Fld/Glasgow-Valley County	8/1/2023 10:32	8/1/2023 11:32	0:59	28R		8
KAP311	N6875C	C402	GGGW	Wokal Fld/Glasgow-Valley County	KBIL	Billings Logan Intt	8/1/2023 12:13	8/1/2023 13:16	1:02		12	28R
N721HT	N721HT		GGGW	Wokal Fld/Glasgow-Valley County	L 48.06719 -106.95226	Glasgow, MT	8/1/2023 12:30	n/a				
N711P	N711P	PC12	KBIL	Billings Logan Intt	KGWW	Wokal Fld/Glasgow-Valley County	8/1/2023 13:08	8/1/2023 13:55	0:46	28R		12
N9056V	N9056V	M20P	GS8	Laurel Muni	KGWW	Wokal Fld/Glasgow-Valley County	8/1/2023 14:45	8/1/2023 16:03	1:18		4	8
N711P	N711P	PC12	GGGW	Wokal Fld/Glasgow-Valley County	L 48.15908 -104.66231	Pleantywood, MT	8/1/2023 16:09	n/a			8	
KAP541	N651CA	P212	KBIL	Billings Logan Intt	KGWW	Wokal Fld/Glasgow-Valley County	8/1/2023 17:24	8/1/2023 18:35	1:11	28R		30
N15596	N15596	P28A	GGGW	Wokal Fld/Glasgow-Valley County	KGWW	Wokal Fld/Glasgow-Valley County	8/1/2023 17:27	8/1/2023 18:17	0:49		26	30
N711P	N711P	PC12	KBIL	Billings Logan Intt	KGWW	Wokal Fld/Glasgow-Valley County	8/1/2023 19:20	8/1/2023 20:05	0:45	28R		30
N711P	N711P	PC12	GGGW	Wokal Fld/Glasgow-Valley County	PO1	Poplar Muni	8/1/2023 23:16	8/1/2023 23:34	0:18		8	9
N711P	N711P	PC12	KBIL	Billings Logan Intt	KGWW	Wokal Fld/Glasgow-Valley County	8/2/2023 2:03	8/2/2023 2:51	0:47		7	8
RC1411	N157SG	C340	KS DY	Sidney-Richland Rgnl	KGWW	Wokal Fld/Glasgow-Valley County	8/2/2023 3:12	8/2/2023 6:05	2:53			MLS035108 CENTR KBIS
N791DC	N791DC	BE20	KBIL	Billings Logan Intt	KGWW	Wokal Fld/Glasgow-Valley County	8/2/2023 5:19	8/2/2023 5:59	0:40		7	30
RC1411	N157SG	C340	L 47.68463 -104.28793	Sidney, MT	KGWW	Wokal Fld/Glasgow-Valley County	8/2/2023 5:56	8/2/2023 6:35	0:39			30
N206CW	N206CW	BE33	GGGW	Wokal Fld/Glasgow-Valley County	KXWA	Williston Basin International Airport	8/2/2023 6:40	8/2/2023 8:24	0:44		8	14
RC1411	N157SG	C340	GGGW	Wokal Fld/Glasgow-Valley County	KS DY	Sidney-Richland Rgnl	8/2/2023 6:54	8/2/2023 7:32	0:38		8	19
N791DC	N791DC	BE20	GGGW	Wokal Fld/Glasgow-Valley County	KBIL	Billings Logan Intt	8/2/2023 6:59	8/2/2023 7:41	0:42		8	28R
KAP541	N651CA	P212	GGGW	Wokal Fld/Glasgow-Valley County	KBIL	Billings Logan Intt	8/2/2023 7:36	8/2/2023 8:48	1:11		8	28R
N15596	N15596	P28A	GGGW	Wokal Fld/Glasgow-Valley County	KBZN	Bozeman Yellowstone Intt	8/2/2023 9:49	8/2/2023 12:13	2:24		8	12
KAP828	N743CA	P212	KBIL	Billings Logan Intt	KGWW	Wokal Fld/Glasgow-Valley County	8/2/2023 10:30	8/2/2023 11:39	1:08	28R		30 CHMNY
KAP828	N743CA	P212	GGGW	Wokal Fld/Glasgow-Valley County	KBIL	Billings Logan Intt	8/2/2023 12:18	8/2/2023 13:25	1:06		30	28R
KAP516	N402HG	C402	KBIL	Billings Logan Intt	KGWW	Wokal Fld/Glasgow-Valley County	8/2/2023 17:24	8/2/2023 18:25	1:00	28R		30 CHMNY
N5845T	N5845T	PC12	KFAR	Hector Intt	KGWW	Wokal Fld/Glasgow-Valley County	8/2/2023 17:55	8/2/2023 18:46	1:51		27	30 DIK052096
N711P	N711P	PC12	GGGW	Wokal Fld/Glasgow-Valley County	PO1	Poplar Muni	8/2/2023 18:14	8/2/2023 18:31	0:17		8	9
N711P	N711P	PC12	KBIL	Billings Logan Intt	KGWW	Wokal Fld/Glasgow-Valley County	8/2/2023 21:06	8/2/2023 21:54	0:48	28R		8
N123PT	N123PT	PA31	KTIW	Tacoma Narrows	KGWW	Wokal Fld/Glasgow-Valley County	8/3/2023 7:36	8/3/2023 12:07	3:30		35	SEA V120 GEG V448 FCA HVR V430 BOWDN
KAP516	N402HG	C402	GGGW	Wokal Fld/Glasgow-Valley County	KBIL	Billings Logan Intt	8/3/2023 7:39	8/3/2023 8:44	1:04		12	28R
N565RA	N565RA	T210	KAPA	Centennial	KGWW	Wokal Fld/Glasgow-Valley County	8/3/2023 7:52	8/3/2023 11:07	3:14	17L		12 KAPA
N90EJ	N90EJ	BE9L	KXWA	Williston Basin International Airport	KGWW	Wokal Fld/Glasgow-Valley County	8/3/2023 8:37	8/3/2023 8:11	0:33		14	12 MLS344111
N406TL	N406TL	S22T	GGGW	Wokal Fld/Glasgow-Valley County	KGIF	Great Falls Intt	8/3/2023 9:07	8/3/2023 10:20	1:12		12	21
KAP7383	N396CA	P212	KBIL	Billings Logan Intt	KGWW	Wokal Fld/Glasgow-Valley County	8/3/2023 10:33	8/3/2023 11:40	1:07	28R		12
N406TL	N406TL	S22T	KGIF	Great Falls Intt	KGWW	Wokal Fld/Glasgow-Valley County	8/3/2023 10:56	8/3/2023 12:16	1:20		21	12
KAP7383	N396CA	P212	GGGW	Wokal Fld/Glasgow-Valley County	KBIL	Billings Logan Intt	8/3/2023 12:14	8/3/2023 13:18	1:03		12	25
N565RA	N565RA	T210	GGGW	Wokal Fld/Glasgow-Valley County	CYXE	Saskatoon Intt	8/3/2023 12:28	8/3/2023 14:02	1:33		12	15
N123PT	N123PT	PA31	GGGW	Wokal Fld/Glasgow-Valley County	12D	Tower Muni	8/3/2023 13:21	8/3/2023 17:46	3:24		30	ISN V430 GFK SQEAK
N90EJ	N90EJ	BE9L	GGGW	Wokal Fld/Glasgow-Valley County	KG DV	Dawson Community	8/3/2023 14:36	8/3/2023 15:07	0:30		8	12
KAP320	N945CA	P212	KBIL	Billings Logan Intt	KGWW	Wokal Fld/Glasgow-Valley County	8/3/2023 17:29	8/3/2023 18:41	1:12	28R		12 CHMNY
N711P	N711P	PC12	GGGW	Wokal Fld/Glasgow-Valley County	PO1	Poplar Muni	8/3/2023 20:24	8/3/2023 20:42	0:18		12	9
N711P	N711P	PC12	KBIL	Billings Logan Intt	KGWW	Wokal Fld/Glasgow-Valley County	8/3/2023 23:23	8/4/2023 0:14	0:51	28R		12
N7889	N7889	BE35	GGGW	Wokal Fld/Glasgow-Valley County	KGWW	Wokal Fld/Glasgow-Valley County	8/4/2023 7:07	8/4/2023 7:42	0:35		8	8
KAP320	N945CA	P212	GGGW	Wokal Fld/Glasgow-Valley County	KBIL	Billings Logan Intt	8/4/2023 7:34	8/4/2023 8:35	1:00		12	28R
RC4388	N157SG	C340	KS DY	Sidney-Richland Rgnl	KGWW	Wokal Fld/Glasgow-Valley County	8/4/2023 8:56	8/4/2023 9:31	0:35		1	12
KAP541	N651CA	P212	KBIL	Billings Logan Intt	KGWW	Wokal Fld/Glasgow-Valley County	8/4/2023 10:12	8/4/2023 11:25	1:13	10L		8
KAP541	N651CA	P212	GGGW	Wokal Fld/Glasgow-Valley County	KBIL	Billings Logan Intt	8/4/2023 12:22	8/4/2023 13:23	1:00		8	10L
N406TL	N406TL	S22T	GGGW	Wokal Fld/Glasgow-Valley County	KPWD	Sher-Wood	8/4/2023 13:49	8/4/2023 14:38	0:49		8	12
N406TL	N406TL	S22T	KPWD	Sher-Wood	KGWW	Wokal Fld/Glasgow-Valley County	8/4/2023 14:42	8/4/2023 15:17	0:35		12	8
N406TL	N406TL	S22T	GGGW	Wokal Fld/Glasgow-Valley County	KCTB	Cut Bank Intt	8/4/2023 15:32	8/4/2023 16:55	1:23		8	5
RC4388	N157SG	C340	GGGW	Wokal Fld/Glasgow-Valley County	KS DY	Sidney-Richland Rgnl	8/4/2023 16:05	8/4/2023 16:49	0:43		8	1
N206CW	N206CW	BE33	KPOY	Powell Muni	KGWW	Wokal Fld/Glasgow-Valley County	8/4/2023 17:18	8/4/2023 18:55	1:36		31	8
N406TL	N406TL	S22T	KCTB	Cut Bank Intt	KGWW	Wokal Fld/Glasgow-Valley County	8/4/2023 17:24	8/4/2023 18:51	1:26		5	8</



KAP305	N335CA	P212	KGWW	Wokal Fld/Glasgow-Valley County	KBIL	Billings Logan Intt	8/9/2023 7:45	8/9/2023 8:52	1:07	12	28R	
N126DR	N126DR	PA31	KBIL	Bellingham Intt	KGWW	Wokal Fld/Glasgow-Valley County	8/9/2023 9:39	8/9/2023 14:01	3:21	16		12 KIENO6 CWV
FF1275	N608BC	C560	KGWW	Wokal Fld/Glasgow-Valley County	KGKC	Will Rogers World	8/9/2023 9:45	8/9/2023 13:04	2:19	12	17L	CAMET DAWKS FLAPP
N584ST	N584ST	PC12	KGWW	Wokal Fld/Glasgow-Valley County	9S2	Scobey	8/9/2023 9:54	8/9/2023 10:11	0:16	12		12
KAP828	N843CA	P212	KBIL	Billings Logan Intt	KGWW	Wokal Fld/Glasgow-Valley County	8/9/2023 10:15	8/9/2023 11:20	1:05	28R		12 CHMNY
KAP828	N843CA	P212	KGWW	Wokal Fld/Glasgow-Valley County	KBIL	Billings Logan Intt	8/9/2023 12:09	8/9/2023 13:20	1:10	12	28R	CHMNY
N584ST	N584ST	PC12	KBIL	Billings Logan Intt	KGWW	Wokal Fld/Glasgow-Valley County	8/9/2023 13:01	8/9/2023 13:48	0:47	28R		30
N126DR	N126DR	PA31	KGWW	Wokal Fld/Glasgow-Valley County	CYWG	Winnipeg Intt	8/9/2023 15:04	8/9/2023 18:02	1:58	8		7 KATEN RUDVI TOTAP
N460E	N460E	BE20	KGWW	Wokal Fld/Glasgow-Valley County	KRAP	Rapid City Rgnt	8/9/2023 16:47	8/9/2023 18:01	1:14	8		14 MLS341096 DMLE
N205EJ	N205EJ	BE20	KGWW	Wokal Fld/Glasgow-Valley County	KBIL	Billings Logan Intt	8/9/2023 17:09	8/9/2023 17:55	0:46	8	28R	
N584ST	N584ST	PC12	KGWW	Wokal Fld/Glasgow-Valley County	9S2	Scobey	8/9/2023 17:20	8/9/2023 17:37	0:17	8		12
KAP45	N443CA	P212	KBIL	Billings Logan Intt	KGWW	Wokal Fld/Glasgow-Valley County	8/9/2023 18:00	8/9/2023 19:04	1:04	28R		30 CHMNY
N584ST	N584ST	PC12	KAPA	Centennial	KGWW	Wokal Fld/Glasgow-Valley County	8/9/2023 23:51	8/10/2023 2:08	2:16	17L		30 YELLO4 MBW
N205EJ	N205EJ	BE20	KBIL	Billings Logan Intt	KGWW	Wokal Fld/Glasgow-Valley County	8/10/2023 6:38	8/10/2023 7:19	0:41	28R		26
N13228	N13228	C172	KGWW	Wokal Fld/Glasgow-Valley County	L 48.18623 -106.78408	Glasgow, MT	8/10/2023 6:51	n/a		26		
N4270D	N4270D	BE35	KGTF	Great Falls Intt	KGWW	Wokal Fld/Glasgow-Valley County	8/10/2023 7:35	8/10/2023 8:51	1:16	21		26
KAP45	N443CA	P212	KGWW	Wokal Fld/Glasgow-Valley County	KBIL	Billings Logan Intt	8/10/2023 7:43	8/10/2023 8:52	1:08	12	28R	
N13228	N13228	C172	L 48.15069 -106.74964	Glasgow, MT	KGWW	Wokal Fld/Glasgow-Valley County	8/10/2023 8:29	8/10/2023 8:41	0:11			26
BLK48	BLK48	PC12	KBZN	Bozeman Yellowstone Intt	KGWW	Wokal Fld/Glasgow-Valley County	8/10/2023 9:25	8/10/2023 10:22	0:57	3		30 CHMNY
KAP1024	N345CA	P212	KBIL	Billings Logan Intt	KGWW	Wokal Fld/Glasgow-Valley County	8/10/2023 10:31	8/10/2023 11:36	1:05	28R		
N13228	N13228	C172	KGWW	Wokal Fld/Glasgow-Valley County	KGWW	Wokal Fld/Glasgow-Valley County	8/10/2023 10:47	8/10/2023 10:49	0:01	26		12
N13228	N13228	C172	L 48.05613 -106.68956	Glasgow, MT	KGWW	Wokal Fld/Glasgow-Valley County	8/10/2023 11:31	8/10/2023 11:40	0:09			26
KAP1024	N345CA	P212	KGWW	Wokal Fld/Glasgow-Valley County	KBIL	Billings Logan Intt	8/10/2023 12:22	8/10/2023 13:32	1:10	30	28R	
BLK48	BLK48	PC12	KGWW	Wokal Fld/Glasgow-Valley County	L 45.21227 -110.65273	Livingston, MT	8/10/2023 12:28	n/a		26		
N214WF	N214WF	S22T	KJMS	Jamestown Rgnt	KGWW	Wokal Fld/Glasgow-Valley County	8/10/2023 12:39	8/10/2023 14:04	2:24	13		30
N4270D	N4270D	BE35	KGWW	Wokal Fld/Glasgow-Valley County	KGTF	Great Falls Intt	8/10/2023 13:11	8/10/2023 14:55	1:43	30		21
N71TP	N71TP	PC12	KGWW	Wokal Fld/Glasgow-Valley County	PO1	Poplar Muni	8/10/2023 14:12	8/10/2023 14:30	0:17	30		2
N214WF	N214WF	S22T	KGWW	Wokal Fld/Glasgow-Valley County	KGPI	Glacier Park Intt	8/10/2023 15:01	8/10/2023 17:17	2:15	30		20
N205EJ	N205EJ	BE20	KGWW	Wokal Fld/Glasgow-Valley County	KBIL	Billings Logan Intt	8/10/2023 16:19	8/10/2023 17:07	0:47	30	28R	
N71TP	N71TP	PC12	KBIL	Billings Logan Intt	KGWW	Wokal Fld/Glasgow-Valley County	8/10/2023 17:09	8/10/2023 17:58	0:48	28R		30
KAP320	N743CA	P212	KBIL	Billings Logan Intt	KGWW	Wokal Fld/Glasgow-Valley County	8/10/2023 18:00	8/10/2023 19:07	1:07	28R		30 CHMNY
N71TP	N71TP	PC12	KGWW	Wokal Fld/Glasgow-Valley County	L 48.11369 -105.75439	Wolf Point, MT	8/10/2023 18:52	n/a		30		
N71TP	N71TP	PC12	KBIL	Billings Logan Intt	KGWW	Wokal Fld/Glasgow-Valley County	8/10/2023 21:43	8/10/2023 22:31	0:47	28R		8
N71TP	N71TP	PC12	KGWW	Wokal Fld/Glasgow-Valley County	L 48.10812 -105.72919	Wolf Point, MT	8/11/2023 6:34	n/a		12		
N13228	N13228	C172	KGWW	Wokal Fld/Glasgow-Valley County	L 48.24251 -106.74396	Glasgow, MT	8/11/2023 6:48	n/a		30		
N2744U	N2744U	C172	L 48.33517 -106.41327	Glasgow, MT	KGWW	Wokal Fld/Glasgow-Valley County	8/11/2023 7:12	8/11/2023 7:24	0:11			30
N7889	N7889	BE35	KGWW	Wokal Fld/Glasgow-Valley County	L 45.53196 -106.56884	Sheridan, WY	8/11/2023 7:26	n/a		30		
KAP320	N743CA	P212	KGWW	Wokal Fld/Glasgow-Valley County	KBIL	Billings Logan Intt	8/11/2023 7:45	8/11/2023 8:52	1:07	30	28R	
N2744U	N2744U	C172	KGWW	Wokal Fld/Glasgow-Valley County	L 48.13868 -106.26541	Glasgow, MT	8/11/2023 9:10	n/a		26		CHMNY
N13228	N13228	C172	L 48.18825 -106.83932	Glasgow, MT	KGWW	Wokal Fld/Glasgow-Valley County	8/11/2023 9:36	8/11/2023 9:42	0:06			30
KAP1688	N651CA	P212	KBIL	Billings Logan Intt	KGWW	Wokal Fld/Glasgow-Valley County	8/11/2023 10:19	8/11/2023 11:32	1:12	28R		30 MLS267084 JITAG
N71TP	N71TP	PC12	KBIL	Billings Logan Intt	KGWW	Wokal Fld/Glasgow-Valley County	8/11/2023 10:20	8/11/2023 11:11	0:50	28R		30
KAP1688	N651CA	P212	KGWW	Wokal Fld/Glasgow-Valley County	KBIL	Billings Logan Intt	8/11/2023 12:16	8/11/2023 13:32	1:15	30	28R	
N7889	N7889	BE35	L 48.21303 -106.48655	Glasgow, MT	KGWW	Wokal Fld/Glasgow-Valley County	8/11/2023 16:38	n/a		30		
KAP541	N396CA	P212	KBIL	Billings Logan Intt	KGWW	Wokal Fld/Glasgow-Valley County	8/11/2023 17:31	8/11/2023 18:38	1:06	28R		30
N71TP	N71TP	PC12	KGWW	Wokal Fld/Glasgow-Valley County	KOLF	L M Clayton	8/12/2023 0:03	8/12/2023 0:15	0:12	8		11
N71TP	N71TP	PC12	KBIL	Billings Logan Intt	KGWW	Wokal Fld/Glasgow-Valley County	8/12/2023 2:44	8/12/2023 3:31	0:47	28R		12
KAP541	N396CA	P212	KGWW	Wokal Fld/Glasgow-Valley County	KBIL	Billings Logan Intt	8/12/2023 7:45	8/12/2023 8:57	1:12	12	28R	
N584ST	N584ST	PC12	KGWW	Wokal Fld/Glasgow-Valley County	L 48.15233 -105.27607	Wolf Point, MT	8/12/2023 7:53	n/a		12		
N13228	N13228	C172	KGWW	Wokal Fld/Glasgow-Valley County	KGWW	Wokal Fld/Glasgow-Valley County	8/12/2023 8:28	8/12/2023 9:25	0:57	12		12
KAP401	N345CA	P212	KBIL	Billings Logan Intt	KGWW	Wokal Fld/Glasgow-Valley County	8/12/2023 10:23	8/12/2023 11:27	1:03	28R		30 CHMNY
N584ST	N584ST	PC12	KBIL	Billings Logan Intt	KGWW	Wokal Fld/Glasgow-Valley County	8/12/2023 10:47	8/12/2023 11:34	0:47	28R		30
N71TP	N71TP	PC12	KGWW	Wokal Fld/Glasgow-Valley County	L 48.50245 -108.33662	Shaanavon, SK	8/12/2023 15:01	n/a		12		
KAP401	N345CA	P212	KGWW	Wokal Fld/Glasgow-Valley County	KBIL	Billings Logan Intt	8/12/2023 15:38	8/12/2023 16:58	1:19	12	28R	
KAP541	N396CA	P212	KBIL	Billings Logan Intt	KGWW	Wokal Fld/Glasgow-Valley County	8/12/2023 18:02	8/12/2023 19:30	1:27	7		30 MLS342061
KAP122	N722CA	P212	KBIL	Billings Logan Intt	KGWW	Wokal Fld/Glasgow-Valley County	8/12/2023 18:13	8/12/2023 19:27	1:13	28R		30 CHMNY
N71TP	N71TP	PC12	KBIL	Billings Logan Intt	KGWW	Wokal Fld/Glasgow-Valley County	8/12/2023 18:45	8/12/2023 19:35	0:50	28R		30
N584ST	N584ST	PC12	KGWW	Wokal Fld/Glasgow-Valley County	L 48.11041 -105.71320	Wolf Point, MT	8/12/2023 20:52	n/a		8		
N584ST	N584ST	PC12	KBIL	Billings Logan Intt	KGWW	Wokal Fld/Glasgow-Valley County	8/12/2023 23:52	8/13/2023 0:46	0:53	25		30 MLS291074 HUKAL
KAP122	N722CA	P212	KGWW	Wokal Fld/Glasgow-Valley County	KBIL	Billings Logan Intt	8/13/2023 8:00	8/13/2023 9:04	1:03	30	28R	
N584ST	N584ST	PC12	KGWW	Wokal Fld/Glasgow-Valley County	PO1	Poplar Muni	8/13/2023 9:19	8/13/2023 9:38	0:18	30		2
KAP1688	N651CA	P212	KBIL	Billings Logan Intt	KGWW	Wokal Fld/Glasgow-Valley County	8/13/2023 10:35	8/13/2023 11:56	1:20	28R		30 BIL012040
N584ST	N584ST	PC12	KBIL	Billings Logan Intt	KGWW	Wokal Fld/Glasgow-Valley County	8/13/2023 13:24	8/13/2023 14:16	0:51	28R		30
KAP1688	N651CA	P212	KGWW	Wokal Fld/Glasgow-Valley County	KBIL	Billings Logan Intt	8/13/2023 14:56	8/13/2023 16:17	1:21	30	28R	
N206CW	N206CW	BE33	KBZN	Bozeman Yellowstone Intt	KGWW	Wokal Fld/Glasgow-Valley County	8/13/2023 15:09	8/13/2023 16:44	1:34	12		30
KAP795	N945CA	P212	KBIL	Billings Logan Intt	KGWW	Wokal Fld/Glasgow-Valley County	8/13/2023 18:46	8/13/2023 19:59	1:13	28R		30 MLS301080 JITAG GGW
N206CW	N206CW	BE33	KGWW	Wokal Fld/Glasgow-Valley County	KBZN	Bozeman Yellowstone Intt	8/13/2023 19:13	8/13/2023 20:48	1:34	30		12
N13228	N13228	C172	L 48.05223 -106.48260	Glasgow, MT	KGWW	Wokal Fld/Glasgow-Valley County	8/13/2023 20:31	8/13/2023 20:41	0:09			12
N584ST	N584ST	PC12	KGWW	Wokal Fld/Glasgow-Valley County	KBIL	Billings Logan Intt	8/13/2023 21:31	8/13/2023 22:15	0:43	8	10L	
N584ST	N584ST	PC12	KBIL	Billings Logan Intt	KGWW	Wokal Fld/Glasgow-Valley County	8/13/2023 23:17	8/14/2023 0:12	0:54	28R		12
N205EJ	N205EJ	BE20	KBIL	Billings Logan Intt	KGWW	Wokal Fld/Glasgow-Valley County	8/14/2023 6:10	8/14/2023 6:53	0:42	28R		30
N205EJ	N205EJ	BE20	KGWW	Wokal Fld/Glasgow-Valley County	KSDY	Sidney-Richland Rgnt	8/14/2023 7:03	8/14/2023 7:29	0:25	8		19
KAP795	N945CA	P212	KGWW	Wokal Fld/Glasgow-Valley County	KBIL	Billings Logan Intt	8/14/2023 7:44	8/14/2023 8:56	1:11	12	28R	
N575TD	N575TD	C172	KGWW	Wokal Fld/Glasgow-Valley County	L 48.14711 -107.13919	Glasgow, MT	8/14/2023 8:16	n/a		8		
KAP828	N345CA	P212	KBIL	Billings Logan Intt	KGWW	Wokal Fld/Glasgow-Valley County	8/14/2023 10:34	8/14/2023 11:37	1:03	28R		30 CHMNY
KAP828	N345CA	P212	KGWW	Wokal Fld/Glasgow-Valley County	KBIL	Billings Logan Intt	8/14/2023 12:13	8/14/2023 13:17	1:03	26	28R	CHMNY
N575TD	N575TD	C172	L 48.11286 -107.36818	Glasgow, MT	KGWW	Wokal Fld/Glasgow-Valley County	8/14/2023 16:10	8/14/2023 16:27	0:17			26
N205EJ	N205EJ	BE20	KSDY	Sidney-Richland Rgnt	KGWW	Wokal Fld/Glasgow-Valley County	8/14/2023 16:11	8/14/2023 16:39	0:28	19		12
N205EJ	N205EJ	BE20	KGWW	Wokal Fld/Glasgow-Valley County	KBIL	Billings Logan Intt	8/14/2023 16:52	8/14/2023 17:35	0:42	26	28R	
KAP45	N396CA	P212	KBIL	Billings Logan Intt	KGWW	Wokal Fld/Glasgow-Valley County	8/14/2023 18:06	8/14/2023 19:12	1:06	28R		12 CHMNY
N2744U	N2744U	C172	L 48.30062 -106.46915	Glasgow, MT	KGWW	Wokal Fld/Glasgow-Valley County	8/15/2023 7:42	8/15/2023 7:51	0:08			12
N65474	N65474	T206	KBIL	Billings Logan Intt	KGWW	Wokal Fld/Glasgow-Valley County	8/15/2023 8:37	8/15/2023 13:24	4:46	28R		30
KAP45	N396CA	P212	KGWW	Wokal Fld/Glasgow-Valley County	KBIL	Billings Logan Intt	8/15/2023 9:09	8/15/2023 10:14	1:04	12	28L	
N310WJ	N310WJ	C310	KBZN	Bozeman Yellowstone Intt	KGWW	Wokal Fld/Glasgow-Valley County	8/15/2023 9:09	8/15/2023 13:19	4:10	12		30
N2744U	N2744U	C172	KGWW	Wokal Fld/Glasgow-Valley County	L 48.15310 -106.21518	Glasgow, MT	8/15/2023 9:39	n/a		8		
KAP311	N402HG	C402	KBIL	Billings Logan Intt	KGWW	Wokal Fld/Glasgow-Valley County	8/15/2023 10:29	8/15/2023 11:33	1:04	25		12
N246WB	N246WB	BE35	KBIL	Billings Logan Intt	KGWW	Wokal Fld/Glasgow-Valley County	8/15/2023 10:55	8/15/2023 11:53	0:58	28L		12
KAP1760	N402HG	C402	KGWW	Wokal Fld/Glasgow-Valley County	KBIL	Billings Logan Intt	8/15/2023 12:15	8/15/2023 13:18	1:03	12	28R	
N310WJ	N310WJ	C310	KGWW	Wokal Fld/Glasgow-Valley County	KBIL	Billings Logan Intt	8/15/2023 13:54					



N71TP	N71TP	PC12	KBIL	Billings Logan Intt	KGGW	Wokal Fld/Glasgow-Valley County	8/21/2023 12:24	8/21/2023 13:17	0:52	10L			12	MLS294076 KEEVR
BLK24	BLK24	PA18	KBIL	Billings Logan Intt	KGGW	Wokal Fld/Glasgow-Valley County	8/21/2023 12:55	8/21/2023 15:04	2:09		7		12	
KAP357	N96GA	P212	KGGW	Wokal Fld/Glasgow-Valley County	KBIL	Billings Logan Intt	8/21/2023 14:50	8/21/2023 14:33	1:12		12	10L		
N95FL	N95FL	BE55	KHLN	Helena Rgnl	KGGW	Wokal Fld/Glasgow-Valley County	8/21/2023 14:50	8/21/2023 16:17	1:27		27		12	HLN V21 GTF V257 HVR V430 GGW
N71TP	N71TP	PC12	KGGW	Wokal Fld/Glasgow-Valley County	KOLF	L M Clayton	8/21/2023 15:42	8/21/2023 15:55	0:13		12		11	
BLK50	BLK50	L 45.65350-109.17677		Red Lodge, MT	KGGW	Wokal Fld/Glasgow-Valley County	8/21/2023 16:36	8/21/2023 17:45	1:08				8	
N791DC	N791DC	BE20	KBIL	Billings Logan Intt	KGGW	Wokal Fld/Glasgow-Valley County	8/21/2023 16:38	8/21/2023 17:16	0:37		7		12	
KAP45	N945CA	P212	KBIL	Billings Logan Intt	KGGW	Wokal Fld/Glasgow-Valley County	8/21/2023 17:56	8/21/2023 18:54	0:57	10L			8	CHMNY
N791DC	N791DC	BE20	KGGW	Wokal Fld/Glasgow-Valley County	KBIL	Billings Logan Intt	8/21/2023 18:11	8/21/2023 19:03	0:51		8	28R		
N71TP	N71TP	PC12	KBIL	Billings Logan Intt	KGGW	Wokal Fld/Glasgow-Valley County	8/21/2023 19:05	8/21/2023 19:52	0:46	28R			12	
N480ML	N480ML	EN48	KGGW	Wokal Fld/Glasgow-Valley County	L 48.16448 - 106.54895	Glasgow, MT	8/22/2023 6:29		n/a					
N90EJ	N90EJ	BE9L	KBIL	Billings Logan Intt	KGGW	Wokal Fld/Glasgow-Valley County	8/22/2023 7:20	8/22/2023 8:01	0:40	28R			12	
BLK24	BLK24	PA18	L 48.45808 - 106.89866	Glasgow, MT	KGGW	Wokal Fld/Glasgow-Valley County	8/22/2023 7:22	8/22/2023 11:08	3:45				26	
KAP45	N945CA	P212	KGGW	Wokal Fld/Glasgow-Valley County	KBIL	Billings Logan Intt	8/22/2023 7:45	8/22/2023 9:02	1:17		12	28R		CHMNY
KAP311	N345CA	P212	KBIL	Billings Logan Intt	KGGW	Wokal Fld/Glasgow-Valley County	8/22/2023 10:28	8/22/2023 11:28	0:59	28R			26	
N13228	N13228	C172	KGGW	Wokal Fld/Glasgow-Valley County	KGGW	Wokal Fld/Glasgow-Valley County	8/22/2023 10:33	8/22/2023 11:11	0:38		26		26	
N480ML	N480ML	EN48	L 48.17065 - 106.54583	Glasgow, MT	KGGW	Wokal Fld/Glasgow-Valley County	8/22/2023 11:30	8/22/2023 11:35	0:04				31	
N4417W	N4417W	BE36	KGGW	Wokal Fld/Glasgow-Valley County	KMLS	Frank Wiley Fld	8/22/2023 11:45	8/22/2023 12:27	0:42				26	
KAP311	N345CA	P212	KGGW	Wokal Fld/Glasgow-Valley County	KBIL	Billings Logan Intt	8/22/2023 12:37	8/22/2023 13:47	1:09		26	28R		
N71TP	N71TP	PC12	KGGW	Wokal Fld/Glasgow-Valley County	L 48.09801 - 105.67049	Wolf Point, MT	8/22/2023 13:06		n/a				12	
N9936Q	N9936Q	C172	KMOT	Minot Intt	KGGW	Wokal Fld/Glasgow-Valley County	8/22/2023 13:22	8/22/2023 15:47	3:24		31		30	7NA9 D49 4858N/10641W
N4417W	N4417W	BE36	KMLS	Frank Wiley Fld	KGGW	Wokal Fld/Glasgow-Valley County	8/22/2023 14:03	8/22/2023 14:45	0:42		31		30	
N719AW	N719AW	C182	KBIL	Billings Logan Intt	KGGW	Wokal Fld/Glasgow-Valley County	8/22/2023 15:07	8/22/2023 16:21	1:14	28R			30	
N90EJ	N90EJ	BE9L	KGGW	Wokal Fld/Glasgow-Valley County	KBIL	Billings Logan Intt	8/22/2023 16:12	8/22/2023 17:07	0:55		8	28R		
N719AW	N719AW	C182	KGGW	Wokal Fld/Glasgow-Valley County	SMT5	Unrau	8/22/2023 16:27	8/22/2023 16:44	0:17				8	
N71TP	N71TP	PC12	KBIL	Billings Logan Intt	KGGW	Wokal Fld/Glasgow-Valley County	8/22/2023 16:35	8/22/2023 17:19	0:44	28R			30	
BLK50	BLK50	KGGW		Wokal Fld/Glasgow-Valley County	6S3	Wotermann Meml	8/22/2023 16:40	8/22/2023 18:01	1:21		30		28	
KAP795	N335CA	P212	KBIL	Billings Logan Intt	KGGW	Wokal Fld/Glasgow-Valley County	8/22/2023 18:25	8/22/2023 19:28	1:03	28R			12	CHMNY
N71TP	N71TP	PC12	KGGW	Wokal Fld/Glasgow-Valley County	L 48.15152 - 105.26063	Wolf Point, MT	8/23/2023 3:01		n/a				8	
RCA141	N157SG	C340	KGGW	Wokal Fld/Glasgow-Valley County	KGGW	Wokal Fld/Glasgow-Valley County	8/23/2023 6:10	8/23/2023 6:31	0:21		12		30	KSDY
N71TP	N71TP	PC12	KBIL	Billings Logan Intt	KGGW	Wokal Fld/Glasgow-Valley County	8/23/2023 6:15	8/23/2023 6:58	0:43	28R			26	
N95FL	N95FL	BE55	KGGW	Wokal Fld/Glasgow-Valley County	KGCK	Garden City Rgnl	8/23/2023 6:35	8/23/2023 11:31	3:55		30		17	
RCA141	N157SG	C340	KGGW	Wokal Fld/Glasgow-Valley County	KSDY	Sidney-Richland Rgnl	8/23/2023 6:52	8/23/2023 7:27	0:35		8		1	
N90EJ	N90EJ	BE9L	KBIL	Billings Logan Intt	KGGW	Wokal Fld/Glasgow-Valley County	8/23/2023 6:56	8/23/2023 7:38	0:41	28R			30	
N13228	N13228	C172	KGGW	Wokal Fld/Glasgow-Valley County	KGGW	Wokal Fld/Glasgow-Valley County	8/23/2023 7:13	8/23/2023 8:32	1:18		30		26	
BLK24	BLK24	PA18	L 48.76158 - 104.48857	Plentywood, MT	KGGW	Wokal Fld/Glasgow-Valley County	8/23/2023 7:37	8/23/2023 10:36	2:58				26	
KAP795	N335CA	P212	KGGW	Wokal Fld/Glasgow-Valley County	KBIL	Billings Logan Intt	8/23/2023 7:49	8/23/2023 9:04	1:14		30	28R		
N90EJ	N90EJ	BE9L	KGGW	Wokal Fld/Glasgow-Valley County	KXWA	Williston Basin International Airport	8/23/2023 7:54	8/23/2023 9:27	0:33		30		14	
N90EJ	N90EJ	BE9L	KXWA	Williston Basin International Airport	KGGW	Wokal Fld/Glasgow-Valley County	8/23/2023 9:52	8/23/2023 9:27	0:34		14		26	
KAP828	N345CA	P212	KBIL	Billings Logan Intt	KGGW	Wokal Fld/Glasgow-Valley County	8/23/2023 10:29	8/23/2023 11:31	1:02	28R			30	CHMNY
N9936Q	N9936Q	C172	KGGW	Wokal Fld/Glasgow-Valley County	KCTB	Cut Bank Intt	8/23/2023 10:56	8/23/2023 14:16	3:19		26		23	
KAP828	N345CA	P212	KGGW	Wokal Fld/Glasgow-Valley County	KBIL	Billings Logan Intt	8/23/2023 12:31	8/23/2023 13:42	1:10		30	28R		CHMNY
N584ST	N584ST	PC12	KGGW	Wokal Fld/Glasgow-Valley County	KGGW	Wokal Fld/Glasgow-Valley County	8/23/2023 13:39	8/23/2023 14:48	1:09		30		30	
N71TP	N71TP	PC12	KGGW	Wokal Fld/Glasgow-Valley County	KPWD	Sher-Wood	8/23/2023 14:34	8/23/2023 15:02	0:28		30		30	
N584ST	N584ST	PC12	KGGW	Wokal Fld/Glasgow-Valley County	KGGW	Wokal Fld/Glasgow-Valley County	8/23/2023 14:55	8/23/2023 15:05	0:10		30		26	
N13228	N13228	C172	KGGW	Wokal Fld/Glasgow-Valley County	KGGW	Wokal Fld/Glasgow-Valley County	8/23/2023 16:32	8/23/2023 17:03	0:30		30		26	
N90EJ	N90EJ	BE9L	KGGW	Wokal Fld/Glasgow-Valley County	KBIL	Billings Logan Intt	8/23/2023 17:21	8/23/2023 18:10	0:49		26	28R		
KAP1761	N843CA	P212	KBIL	Billings Logan Intt	KGGW	Wokal Fld/Glasgow-Valley County	8/23/2023 17:48	8/23/2023 18:50	1:02		7			
KAP541	N843CA	P212	L 48.10667 - 108.38000	Billings, MT	KGGW	Wokal Fld/Glasgow-Valley County	8/23/2023 17:58	8/23/2023 18:50	0:51				26	
N71TP	N71TP	PC12	KBIL	Billings Logan Intt	KGGW	Wokal Fld/Glasgow-Valley County	8/23/2023 18:17	8/23/2023 19:01	0:43	28R			30	
N584ST	N584ST	PC12	KGGW	Wokal Fld/Glasgow-Valley County	KPWD	Sher-Wood	8/23/2023 18:25	8/23/2023 19:01	0:25		12		30	
N206CW	N206CW	BE33	KXWA	Williston Basin International Airport	KGGW	Wokal Fld/Glasgow-Valley County	8/23/2023 19:51	8/23/2023 19:40	0:48		32		30	
N584ST	N584ST	PC12	KBIL	Billings Logan Intt	KGGW	Wokal Fld/Glasgow-Valley County	8/23/2023 22:10	8/23/2023 22:54	0:43	28R			30	
BLK24	BLK24	PA18	KGGW	Wokal Fld/Glasgow-Valley County	4U6	Circle Town County	8/24/2023 5:15	8/24/2023 5:58	0:43		12			
KAP541	N843CA	P212	KGGW	Wokal Fld/Glasgow-Valley County	KBIL	Billings Logan Intt	8/24/2023 7:45	8/24/2023 8:55	1:09		30	28R		
N206CW	N206CW	BE33	KGGW	Wokal Fld/Glasgow-Valley County	KMLS	Frank Wiley Fld	8/24/2023 9:20	8/24/2023 10:07	0:46		30		4	
N71TP	N71TP	PC12	KGGW	Wokal Fld/Glasgow-Valley County	S85	Big Sky Fld	8/24/2023 9:41	8/24/2023 10:03	0:22		8		26	
N13228	N13228	C172	KGGW	Wokal Fld/Glasgow-Valley County	KGGW	Wokal Fld/Glasgow-Valley County	8/24/2023 9:52	8/24/2023 10:11	0:19		30		30	
N500MP	N500MP	U31	KMOP	Mount Pleasant Muni	KGGW	Wokal Fld/Glasgow-Valley County	8/24/2023 10:13	8/24/2023 10:47	2:34		27		30	
N6341A	N6341A	KGGW		Wokal Fld/Glasgow-Valley County	KXWA	Williston Basin International Airport	8/24/2023 10:35	8/24/2023 12:36	1:01		8		32	
KAP1757	N411CA	P212	KBIL	Billings Logan Intt	KGGW	Wokal Fld/Glasgow-Valley County	8/24/2023 10:45	8/24/2023 11:43	0:58		7			
KAP7383	N411CA	P212	L 48.15417 - 108.35944	Roundup, MT	KGGW	Wokal Fld/Glasgow-Valley County	8/24/2023 10:54	8/24/2023 11:41	0:47				30	
N500MP	N500MP	U31	KGGW	Wokal Fld/Glasgow-Valley County	CYVR	Vancouver Intt	8/24/2023 11:39	8/24/2023 12:37	1:58		30	26L		BOOTH CANUCS
N4417W	N4417W	BE36	KGGW	Wokal Fld/Glasgow-Valley County	KBIL	Billings Logan Intt	8/24/2023 12:06	8/24/2023 13:09	1:03		26	28R		
KAP7383	N411CA	P212	KGGW	Wokal Fld/Glasgow-Valley County	KBIL	Billings Logan Intt	8/24/2023 12:16	8/24/2023 13:28	1:11		30	28R		
N4417W	N4417W	BE36	KBIL	Billings Logan Intt	KGGW	Wokal Fld/Glasgow-Valley County	8/24/2023 13:38	8/24/2023 14:39	1:00	28R			30	
N71TP	N71TP	PC12	KBIL	Billings Logan Intt	KGGW	Wokal Fld/Glasgow-Valley County	8/24/2023 17:06	8/24/2023 17:52	0:45	28R			30	
KAP320	N651CA	P212	KBIL	Billings Logan Intt	KGGW	Wokal Fld/Glasgow-Valley County	8/24/2023 18:01	8/24/2023 19:07	1:05	28R			30	CHMNY
N71TP	N71TP	PC12	KGGW	Wokal Fld/Glasgow-Valley County	KBIL	Billings Logan Intt	8/24/2023 18:56	8/24/2023 19:47	0:50		30	28R		
N206CW	N206CW	BE33	NA49	Paul Airstrip	KGGW	Wokal Fld/Glasgow-Valley County	8/24/2023 19:08	8/24/2023 20:01	1:52				30	
N71TP	N71TP	PC12	KBIL	Billings Logan Intt	KGGW	Wokal Fld/Glasgow-Valley County	8/25/2023 0:38	8/25/2023 1:26	0:47	10L			30	
N71TP	N71TP	PC12	KGGW	Wokal Fld/Glasgow-Valley County	KPWD	Sher-Wood	8/25/2023 6:38	8/25/2023 7:04	0:26		8		30	
N7900K	N7900K	BE35	D56	Mayville Muni	KGGW	Wokal Fld/Glasgow-Valley County	8/25/2023 7:35	8/25/2023 10:00	3:25		36		30	
N13228	N13228	C172	KGGW	Wokal Fld/Glasgow-Valley County	KBIL	Billings Logan Intt	8/25/2023 7:38	8/25/2023 9:56	2:18		30	10L		
KAP320	N651CA	P212	KGGW	Wokal Fld/Glasgow-Valley County	KBIL	Billings Logan Intt	8/25/2023 7:50	8/25/2023 8:59	1:08		30	10L		CHMNY
KAP305	N443CA	P212	KBIL	Billings Logan Intt	KGGW	Wokal Fld/Glasgow-Valley County	8/25/2023 10:16	8/25/2023 11:19	1:03	10L			30	
N7900K	N7900K	BE35	KGGW	Wokal Fld/Glasgow-Valley County	S59	Libby	8/25/2023 10:35	8/25/2023 13:08	2:32		26		15	4818N/11456W PACCE
N206CW	N206CW	BE33	KGGW	Wokal Fld/Glasgow-Valley County	KXWA	Williston Basin International Airport	8/25/2023 10:43	8/25/2023 12:27	0:44		30		32	
N13228	N13228	C172	KBIL	Billings Logan Intt	KGGW	Wokal Fld/Glasgow-Valley County	8/25/2023 10:47	8/25/2023 12:51	2:03	10L			12	
N71TP	N71TP	PC12	KBIL	Billings Logan Intt	KGGW	Wokal Fld/Glasgow-Valley County	8/25/2023 10:55	8/25/2023 11:43	0:47	10L			26	
KAP305	N443CA	P212	KGGW	Wokal Fld/Glasgow-Valley County	KBIL	Billings Logan Intt	8/25/2023 12:05	8/25/2023 13:15	1:09		30	10L		
KAP94	N396CA	P212	KBIL	Billings Logan Intt	KGGW	Wokal Fld/Glasgow-Valley County	8/25/2023 17:49	8/25/2023 18:53	1:04	10L			12	CHMNY
N71TP	N71TP	PC12	KGGW	Wokal Fld/Glasgow-Valley County	KHVR	Havre City-County	8/25/2023 17:59	8/25/2023 18:40	0:40		12			
N206CW	N206CW	BE33	KXWA	Williston Basin International Airport	KGGW	Wokal Fld/Glasgow-Valley County	8/25/2023 18:18	8/25/2023						



N71TP	N71TP	PC12	KBIL	Billings Logan Intt	KGW	Wokal Fld/Glasgow-Valley County	8/30/2023 10:10	8/30/2023 10:56	0:45	28R			
N480ML	N480ML	EN48	KGW	Wokal Fld/Glasgow-Valley County	KGW	Wokal Fld/Glasgow-Valley County	8/30/2023 11:00	8/30/2023 11:22	0:22				
KAP828	N335CA	P212	KBIL	Billings Logan Intt	KGW	Wokal Fld/Glasgow-Valley County	8/30/2023 11:05	8/30/2023 12:04	0:58	28R		30	CHMNY
KAP828	N335CA	P212	KGW	Wokal Fld/Glasgow-Valley County	KBIL	Billings Logan Intt	8/30/2023 12:28	8/30/2023 13:38	1:09		30	28R	CHMNY
N136RF	N136RF	BE36	KXWA	Williston Basin International Airport	KGW	Wokal Fld/Glasgow-Valley County	8/30/2023 14:44	8/30/2023 14:34	0:49		14		30
N71TP	N71TP	PC12	KGW	Wokal Fld/Glasgow-Valley County	KBIL	Billings Logan Intt	8/30/2023 17:27	8/30/2023 18:59	1:32		12	28R	MLS314122
N71TP	N71TP	PC12	KBIL	Billings Logan Intt	KGW	Wokal Fld/Glasgow-Valley County	8/30/2023 21:23	8/30/2023 22:06	0:45	28R			26
N480ML	N480ML	EN48	KGW	Wokal Fld/Glasgow-Valley County	L 48.36397 - 106.93050	Glasgow, MT	8/31/2023 8:08		n/a				
N480ML	N480ML	EN48	L 48.36795 - 106.99986	Glasgow, MT	KGW	Wokal Fld/Glasgow-Valley County	8/31/2023 10:26	8/31/2023 10:38	0:12				
KAP7383	N651CA	P212	KBIL	Billings Logan Intt	KGW	Wokal Fld/Glasgow-Valley County	8/31/2023 10:30	8/31/2023 11:37	1:06	28R			26
N71TP	N71TP	PC12	KGW	Wokal Fld/Glasgow-Valley County	S85	Big Sky Fld	8/31/2023 12:04	8/31/2023 12:28	0:23		30		26
KAP7383	N651CA	P212	KGW	Wokal Fld/Glasgow-Valley County	KBIL	Billings Logan Intt	8/31/2023 12:10	8/31/2023 13:22	1:11		26	28R	
N7DD	N7DD	MU2	KCIN	Arthur N Neu	KGW	Wokal Fld/Glasgow-Valley County	8/31/2023 13:16	8/31/2023 15:06	2:49		13		30
N406HF	N406HF	BE20	KBIL	Billings Logan Intt	KGW	Wokal Fld/Glasgow-Valley County	8/31/2023 14:18	8/31/2023 14:58	0:40	28R			30
N71TP	N71TP	PC12	KGW	Great Falls Intt	KGW	Wokal Fld/Glasgow-Valley County	8/31/2023 15:48	8/31/2023 16:39	0:50		21		26
N406HF	N406HF	BE20	KGW	Wokal Fld/Glasgow-Valley County	KBIL	Billings Logan Intt	8/31/2023 15:52	8/31/2023 16:36	0:44		26	28R	
KAP9218	N244CA	P212	KBIL	Billings Logan Intt	KGW	Wokal Fld/Glasgow-Valley County	8/31/2023 18:17	8/31/2023 19:23	1:05	28R			30
N13228	N13228	C172	KGW	Wokal Fld/Glasgow-Valley County	L 48.06928 - 106.56599	Glasgow, MT	9/1/2023 6:10		n/a		30		
N480ML	N480ML	EN48	KGW	Wokal Fld/Glasgow-Valley County	L 48.37336 - 107.00496	Glasgow, MT	9/1/2023 6:42		n/a				
N13228	N13228	C172	L 48.07351 - 106.58528	Glasgow, MT	KGW	Wokal Fld/Glasgow-Valley County	9/1/2023 7:16	9/1/2023 7:22	0:05				30
KAP9218	N244CA	P212	KGW	Wokal Fld/Glasgow-Valley County	KBIL	Billings Logan Intt	9/1/2023 7:44	9/1/2023 8:55	1:10		12	10L	CHMNY
N340DE	N340DE	C340	KGW	Wokal Fld/Glasgow-Valley County	KOMA	Eppeley Airfield	9/1/2023 8:36	9/1/2023 12:42	3:06		12	14L	DIK140081 HON BRKSR
N911PJ	N911PJ	C441	KBIL	Billings Logan Intt	KGW	Wokal Fld/Glasgow-Valley County	9/1/2023 9:18	9/1/2023 13:41	4:22	10L			30
N13228	N13228	C172	KGW	Wokal Fld/Glasgow-Valley County	KGW	Wokal Fld/Glasgow-Valley County	9/1/2023 9:33	9/1/2023 9:42	0:08		26		26
KAP305	N651CA	P212	KBIL	Billings Logan Intt	KGW	Wokal Fld/Glasgow-Valley County	9/1/2023 10:26	9/1/2023 11:30	1:03	10L			30
N71TP	N71TP	PC12	KGW	Wokal Fld/Glasgow-Valley County	L 48.14521 - 105.79271	Wolf Point, MT	9/1/2023 11:13		n/a		8		
KAP305	N651CA	P212	KGW	Wokal Fld/Glasgow-Valley County	KBIL	Billings Logan Intt	9/1/2023 12:14	9/1/2023 13:21	1:06		26	10L	
N13228	N13228	C172	KGW	Wokal Fld/Glasgow-Valley County	KGW	Wokal Fld/Glasgow-Valley County	9/1/2023 12:50	9/1/2023 12:51	0:01		12		26
N550NC	N550NC	BE33	KRAP	Rapid City Rgnt	KGW	Wokal Fld/Glasgow-Valley County	9/1/2023 14:29	9/1/2023 16:10	1:41		32		26
N13228	N13228	C172	KGW	Wokal Fld/Glasgow-Valley County	L 47.90320 - 106.88697	Glasgow, MT	9/1/2023 14:42		n/a		8		
N911PJ	N911PJ	C441	KGW	Wokal Fld/Glasgow-Valley County	KBIL	Billings Logan Intt	9/1/2023 14:42	9/1/2023 16:44	2:02		12	10L	MLS355104 MLS013111 MLS352103
N6341A	N6341A		KGW	Wokal Fld/Glasgow-Valley County	L 48.14083 - 105.95828	Wolf Point, MT	9/1/2023 14:54		n/a		2		
N71TP	N71TP	PC12	KGW	Glacier Park Intt	KGW	Wokal Fld/Glasgow-Valley County	9/1/2023 16:05	9/1/2023 17:25	1:20		26		12
N6341A	N6341A		L 48.14594 - 106.14997	Glasgow, MT	KGW	Wokal Fld/Glasgow-Valley County	9/1/2023 16:53	9/1/2023 17:03	0:10				26
KAP1761	N743CA	P212	KBIL	Billings Logan Intt	KGW	Wokal Fld/Glasgow-Valley County	9/1/2023 18:02	9/1/2023 19:03	1:01		7		
N506BH	N506BH		L 48.06317 - 106.96694	Glasgow, MT	KGW	Wokal Fld/Glasgow-Valley County	9/1/2023 18:05	9/1/2023 18:14	0:09				
KAP54	N743CA	P212	L 48.18083 - 108.22694	Roundup, MT	KGW	Wokal Fld/Glasgow-Valley County	9/1/2023 18:13	9/1/2023 19:03	0:49				30
C-GKNY	CGKNY		KLWS	Lewiston/Nez Perce County	KGW	Wokal Fld/Glasgow-Valley County	9/1/2023 18:21	9/1/2023 22:50	3:28		30		12
N163SD	N163SD	S22T	KLAA	Southeast Colorado Rgnt	KGW	Wokal Fld/Glasgow-Valley County	9/2/2023 7:38	9/2/2023 11:22	3:44		36		30
KAP1756	N743CA	P212	KGW	Wokal Fld/Glasgow-Valley County	KBIL	Billings Logan Intt	9/2/2023 7:40	9/2/2023 8:54	1:14		12		
N911PJ	N911PJ	C441	KBIL	Billings Logan Intt	KGW	Wokal Fld/Glasgow-Valley County	9/2/2023 8:40	9/2/2023 13:01	4:21	28R			26
N13228	N13228	C172	L 46.08179 - 108.33940	Billings, MT	KGW	Wokal Fld/Glasgow-Valley County	9/2/2023 9:57	9/2/2023 11:18	1:21		30		30
C-GKNY	CGKNY		KGW	Wokal Fld/Glasgow-Valley County	CYOR	Regina Int'l	9/2/2023 10:12	9/2/2023 11:42	1:29		30		26
KAP94	N651CA	P212	KBIL	Billings Logan Intt	KGW	Wokal Fld/Glasgow-Valley County	9/2/2023 10:29	9/2/2023 11:30	1:01	28R			30
N163SD	N163SD	S22T	KGW	Wokal Fld/Glasgow-Valley County	L 38.26547 - 102.75226	Lamar, CO	9/2/2023 12:05		n/a		30		
KAP94	N651CA	P212	KGW	Wokal Fld/Glasgow-Valley County	KBIL	Billings Logan Intt	9/2/2023 12:10	9/2/2023 13:24	1:13		30	28R	CHMNY
N71TP	N71TP	PC12	KGW	Wokal Fld/Glasgow-Valley County	KBIL	Billings Logan Intt	9/2/2023 12:22	9/2/2023 13:16	0:53		30	28R	
N911PJ	N911PJ	C441	KGW	Wokal Fld/Glasgow-Valley County	KBIL	Billings Logan Intt	9/2/2023 13:58	9/2/2023 17:33	3:34		30	28R	
N71TP	N71TP	PC12	KBIL	Billings Logan Intt	KGW	Wokal Fld/Glasgow-Valley County	9/2/2023 14:09	9/2/2023 14:56	0:47	28R			30
KAP122	N843CA	P212	KBIL	Billings Logan Intt	KGW	Wokal Fld/Glasgow-Valley County	9/2/2023 18:03	9/2/2023 19:05	1:02	28R			30
N71TP	N71TP	PC12	KGW	Wokal Fld/Glasgow-Valley County	KBIL	Billings Logan Intt	9/2/2023 22:16	9/2/2023 23:07	0:51		12	28R	
N71TP	N71TP	PC12	KBIL	Billings Logan Intt	KGW	Wokal Fld/Glasgow-Valley County	9/3/2023 0:00	9/3/2023 0:45	0:45	28R			30
KAP122	N843CA	P212	KGW	Wokal Fld/Glasgow-Valley County	KBIL	Billings Logan Intt	9/3/2023 7:40	9/3/2023 8:51	1:10		12	28R	
N13228	N13228	C172	KGW	Wokal Fld/Glasgow-Valley County	KGW	Wokal Fld/Glasgow-Valley County	9/3/2023 7:59	9/3/2023 8:44	0:45		12		12
KAP1024	N651CA	P212	KBIL	Billings Logan Intt	KGW	Wokal Fld/Glasgow-Valley County	9/3/2023 10:22	9/3/2023 11:25	1:02	28R			12
KAP1024	N651CA	P212	KGW	Wokal Fld/Glasgow-Valley County	KBIL	Billings Logan Intt	9/3/2023 12:10	9/3/2023 13:19	1:09		12	28R	CHMNY
BLK51	BLK51	UH1	L 47.15681 - 109.22396	Lewistown, MT	KGW	Wokal Fld/Glasgow-Valley County	9/3/2023 13:11	9/3/2023 14:15	1:04				
N506BH	N506BH		L 48.00962 - 107.14593	Glasgow, MT	KGW	Wokal Fld/Glasgow-Valley County	9/3/2023 13:52	9/3/2023 14:07	0:14				
BLK51	BLK51	UH1	KGW	Wokal Fld/Glasgow-Valley County	KGW	Wokal Fld/Glasgow-Valley County	9/3/2023 14:36	9/3/2023 16:43	2:06				
BLK51	BLK51	UH1	KGW	Wokal Fld/Glasgow-Valley County	L 47.05626 - 109.36432	Lewistown, MT	9/3/2023 17:14		n/a				
N71TP	N71TP	PC12	KGW	Wokal Fld/Glasgow-Valley County	KGDV	Dawson Community	9/3/2023 19:51	9/3/2023 20:19	0:28		30		12
KAP66	N335CA	P212	KOLF	L M Clayton	KGW	Wokal Fld/Glasgow-Valley County	9/3/2023 19:54	9/3/2023 20:25	0:31		11		30
N71TP	N71TP	PC12	KBIL	Billings Logan Intt	KGW	Wokal Fld/Glasgow-Valley County	9/3/2023 23:11	9/3/2023 23:55	0:44	28R			30
N13228	N13228	C172	KGW	Wokal Fld/Glasgow-Valley County	KGW	Wokal Fld/Glasgow-Valley County	9/4/2023 8:05	9/4/2023 8:41	0:35		30		30
KAP66	N335CA	P212	KGW	Wokal Fld/Glasgow-Valley County	KBIL	Billings Logan Intt	9/4/2023 8:09	9/4/2023 9:19	1:09		30	28R	
N7DD	N7DD	MU2	KGW	Wokal Fld/Glasgow-Valley County	KCIN	Arthur N Neu	9/4/2023 9:35	9/4/2023 13:12	2:36		30		13
KAP357	N743CA	P212	KBIL	Billings Logan Intt	KGW	Wokal Fld/Glasgow-Valley County	9/4/2023 10:54	9/4/2023 12:03	1:09	28R			30
KAP357	N743CA	P212	KGW	Wokal Fld/Glasgow-Valley County	KBIL	Billings Logan Intt	9/4/2023 12:47	9/4/2023 13:53	1:05		30		7
N748LB	N748LB	BE20	KXWA	Williston Basin International Airport	KGW	Wokal Fld/Glasgow-Valley County	9/4/2023 15:07	9/4/2023 14:41	0:34		32		30
N748LB	N748LB	BE20	KGW	Wokal Fld/Glasgow-Valley County	KXWA	Williston Basin International Airport	9/4/2023 15:56	9/4/2023 17:40	0:44		30		32
N71TP	N71TP	PC12	KGW	Wokal Fld/Glasgow-Valley County	KSDY	Sidney-Richland Rgnt	9/4/2023 22:00	9/4/2023 22:36	0:35		12		1
N71TP	N71TP	PC12	KBIL	Billings Logan Intt	KGW	Wokal Fld/Glasgow-Valley County	9/5/2023 1:16	9/5/2023 2:07	0:50	28R			30
N4417W	N4417W	BE36	KGW	Wokal Fld/Glasgow-Valley County	KBIL	Billings Logan Intt	9/5/2023 7:18	9/5/2023 8:24	1:05		30	10L	
KAP54	N945CA	P212	KBIL	Billings Logan Intt	KGW	Wokal Fld/Glasgow-Valley County	9/5/2023 7:19	9/5/2023 8:38	1:19	28R			30
N550NC	N550NC	BE33	KGW	Wokal Fld/Glasgow-Valley County	7K7	Graham Fld	9/5/2023 8:59	9/5/2023 13:20	3:20		12		15
KAP54	N945CA	P212	KGW	Wokal Fld/Glasgow-Valley County	KBIL	Billings Logan Intt	9/5/2023 9:17	9/5/2023 10:26	1:08		12	10L	
KAP311	N743CA	P212	KBIL	Billings Logan Intt	KGW	Wokal Fld/Glasgow-Valley County	9/5/2023 10:29	9/5/2023 11:31	1:01	10L			30
KAP311	N743CA	P212	KGW	Wokal Fld/Glasgow-Valley County	KBIL	Billings Logan Intt	9/5/2023 12:21	9/5/2023 13:36	1:14		8	10L	
N71TP	N71TP	PC12	KGW	Wokal Fld/Glasgow-Valley County	KBIL	Billings Logan Intt	9/5/2023 16:59	9/5/2023 17:55	0:55		12	10L	
N9056V	N9056V	M20P	KGW	Wokal Fld/Glasgow-Valley County	6S8	Laurel Muni	9/5/2023 17:45	9/5/2023 19:19	1:33				4
KAP795	N244CA	P212	KBIL	Billings Logan Intt	KGW	Wokal Fld/Glasgow-Valley County	9/5/2023 17:51	9/5/2023 19:00	1:08	10L			12
N71TP	N71TP	PC12	KBIL	Billings Logan Intt	KGW	Wokal Fld/Glasgow-Valley County	9/5/2023 18:48	9/5/2023 19:40	0:51	10L			12
N71TP	N71TP	PC12	KGW	Wokal Fld/Glasgow-Valley County	M75	Malta	9/6/2023 4:36	9/6/2023 4:55	0:18		8		26
RCA141	N157SG	C340	KSDY	Sidney-Richland Rgnt	KGW	Wokal Fld/Glasgow-Valley County	9/6/2023 5:20	9/6/2023 6:02	0:42		19		30
RCA141	N157SG	C340	KGW	Wokal Fld/Glasgow-Valley County	KSDY	Sidney-Richland Rgnt	9/6/2023 6:23	9/6/2023 7:05	0:41		8		1
N71TP	N71TP	PC12	KBIL	Billings Logan Intt	KGW	Wokal Fld/Glasgow-Valley County	9/6/2023 7:31	9/6/2023 8:18	0:46	28R			12
KAP795	N244CA	P212	KGW	Wokal Fld/Glasgow-Valley County	KBIL	Billings Logan Intt	9/6/2023 7:43	9/6/2023 8:54	1:10		12		25
KAP828	N945CA	P212	KBIL	Billings Logan Intt	KGW	Wokal Fld/Glasgow-Valley County							



N7889	N7889	BE35	L 46.01439 -108.33882	Billings, MT	KGGW	Wokal Fld/Glasgow-Valley County	9/11/2023 15:22	9/11/2023 16:42	1:19		12
N205EJ	N205EJ	BE20		Wokal Fld/Glasgow-Valley County	KBIL	Billings Logan Intt	9/11/2023 16:45	9/11/2023 17:28	0:42	8 10L	
N246WB	N246WB	BE35		Wokal Fld/Glasgow-Valley County	KBIL	Billings Logan Intt	9/11/2023 16:58	9/11/2023 17:58	1:00	12 10R	
N584ST	N584ST	PC12		Wokal Fld/Glasgow-Valley County	L 48.11895 -105.72883	Wolf Point, MT	9/11/2023 17:47		n/a	12	
KAP45	N843CA	P212		Billings Logan Intt	KGGW	Wokal Fld/Glasgow-Valley County	9/11/2023 17:57	9/11/2023 19:03	1:06 10L		12
N584ST	N584ST	PC12		Billings Logan Intt	KGGW	Wokal Fld/Glasgow-Valley County	9/12/2023 0:13	9/12/2023 1:02	0:48 28R		8
N90EJ	N90EJ	BE9L		Billings Logan Intt	KGGW	Wokal Fld/Glasgow-Valley County	9/12/2023 7:06	9/12/2023 7:51	0:45 28R		12
KAP45	N843CA	P212		Wokal Fld/Glasgow-Valley County	KBIL	Billings Logan Intt	9/12/2023 7:38	9/12/2023 8:47	1:09	12 28R	MLS334100
KAP1757	N411CA	P212		Billings Logan Intt	KGGW	Wokal Fld/Glasgow-Valley County	9/12/2023 10:35	9/12/2023 11:40	1:05	7	
KAP311	N411CA	P212		Billings Logan Intt	KGGW	Wokal Fld/Glasgow-Valley County	9/12/2023 10:37	9/12/2023 11:41	1:04 28R		12
KAP1760	N411CA	P212		Wokal Fld/Glasgow-Valley County	KBIL	Billings Logan Intt	9/12/2023 12:15	9/12/2023 13:26	1:11	12 28R	
N90EJ	N90EJ	BE9L		Wokal Fld/Glasgow-Valley County	KBIL	Billings Logan Intt	9/12/2023 13:49	9/12/2023 14:35	0:46	12 28R	
N588MC	N588MC	C82S		Lewisstown Muni	KGGW	Wokal Fld/Glasgow-Valley County	9/12/2023 13:57	9/12/2023 14:57	0:59	3	12
KAP54	N244CA	P212		Billings Logan Intt	KGGW	Wokal Fld/Glasgow-Valley County	9/12/2023 18:01	9/12/2023 19:11	1:09 10L		12 MLS262080
N584ST	N584ST	PC12		Wokal Fld/Glasgow-Valley County	L 48.12822 -105.72054	Wolf Point, MT	9/13/2023 0:38		n/a	12	
N584ST	N584ST	PC12		Billings Logan Intt	KGGW	Wokal Fld/Glasgow-Valley County	9/13/2023 3:43	9/13/2023 4:29	0:46 28R		8
RCA141	N157SG	C340		Sidney-Richland Rgnt	KGGW	Wokal Fld/Glasgow-Valley County	9/13/2023 5:01	9/13/2023 5:42	0:41	19	12
RCA141	N157SG	C340		Wokal Fld/Glasgow-Valley County	KSDY	Sidney-Richland Rgnt	9/13/2023 6:03	9/13/2023 6:39	0:35	8	1
N205EJ	N205EJ	BE20		Billings Logan Intt	KGGW	Wokal Fld/Glasgow-Valley County	9/13/2023 6:54	9/13/2023 7:37	0:42 28R		12
N205EJ	N205EJ	BE20		Wokal Fld/Glasgow-Valley County	KSDY	Sidney-Richland Rgnt	9/13/2023 7:46	9/13/2023 8:13	0:26	8	1
KAP54	N244CA	P212		Wokal Fld/Glasgow-Valley County	KBIL	Billings Logan Intt	9/13/2023 7:57	9/13/2023 9:06	1:08	8	25
N5209J	N5209J	C310	L 48.14144 -105.24931	Wolf Point, MT	KGGW	Wokal Fld/Glasgow-Valley County	9/13/2023 8:38	9/13/2023 8:58	0:20		12
N5209J	N5209J	C310		Wokal Fld/Glasgow-Valley County	KBIL	Billings Logan Intt	9/13/2023 9:10	9/13/2023 10:07	0:56	8 28R	
KAP828	N945CA	P212		Billings Logan Intt	KGGW	Wokal Fld/Glasgow-Valley County	9/13/2023 10:15	9/13/2023 11:24	1:09 28R		12 CHMNY
N5209J	N5209J	C310		Billings Logan Intt	KGGW	Wokal Fld/Glasgow-Valley County	9/13/2023 11:12	9/13/2023 12:05	0:52 28R		26
KAP828	N945CA	P212		Wokal Fld/Glasgow-Valley County	KBIL	Billings Logan Intt	9/13/2023 11:52	9/13/2023 13:02	1:09	12 28R	CHMNY
N5209J	N5209J	C310		Wokal Fld/Glasgow-Valley County	L 48.15582 -105.31783	Wolf Point, MT	9/13/2023 14:03		n/a	8	
N205EJ	N205EJ	BE20		Sidney-Richland Rgnt	KGGW	Wokal Fld/Glasgow-Valley County	9/13/2023 16:56	9/13/2023 17:24	0:28	19	26
N205EJ	N205EJ	BE20		Wokal Fld/Glasgow-Valley County	KBIL	Billings Logan Intt	9/13/2023 17:35	9/13/2023 18:19	0:44	30 28R	
KAP541	N443CA	P212		Billings Logan Intt	KGGW	Wokal Fld/Glasgow-Valley County	9/13/2023 17:43	9/13/2023 18:54	1:10 28R		30
N206CW	N206CW	BE33		Billings Logan Intt	KGGW	Wokal Fld/Glasgow-Valley County	9/13/2023 18:02	9/13/2023 19:05	1:03 28R		26
N205EJ	N205EJ	BE20		Billings Logan Intt	KGGW	Wokal Fld/Glasgow-Valley County	9/14/2023 6:32	9/14/2023 7:15	0:42 28R		30 MLS279079
KAP541	N443CA	P212		Wokal Fld/Glasgow-Valley County	KBIL	Billings Logan Intt	9/14/2023 7:47	9/14/2023 8:50	1:03	30 28R	
KAP9999	N335CA	P212		Wokal Fld/Glasgow-Valley County	KBIL	Billings Logan Intt	9/14/2023 8:16	9/14/2023 9:22	1:05	30 28R	
N205EJ	N205EJ	BE20		Wokal Fld/Glasgow-Valley County	KGGW	Wokal Fld/Glasgow-Valley County	9/14/2023 8:33	9/14/2023 9:31	0:57	30	30
N584ST	N584ST	PC12		Wokal Fld/Glasgow-Valley County	S85	Big Sky Fld	9/14/2023 9:07	9/14/2023 9:32	0:24	8	26
N13228	N13228	C172		Wokal Fld/Glasgow-Valley County	KGGW	Wokal Fld/Glasgow-Valley County	9/14/2023 9:12	9/14/2023 9:42	0:30	26	26
N575TD	N575TD	C172		Wokal Fld/Glasgow-Valley County	37S	Fort Peck	9/14/2023 11:20	9/14/2023 11:30	0:10	30	23
N575TD	N575TD	C172		Wokal Fld/Glasgow-Valley County	KGGW	Wokal Fld/Glasgow-Valley County	9/14/2023 12:15	9/14/2023 12:21	0:05		26
N584ST	N584ST	PC12		Billings Logan Intt	KGGW	Wokal Fld/Glasgow-Valley County	9/14/2023 14:37	9/14/2023 15:25	0:48 28R		30
N205EJ	N205EJ	BE20		Wokal Fld/Glasgow-Valley County	KBIL	Billings Logan Intt	9/14/2023 15:49	9/14/2023 16:30	0:41	30 28R	
KAP317	N979CA	P212		Billings Logan Intt	KGGW	Wokal Fld/Glasgow-Valley County	9/14/2023 17:55	9/14/2023 19:02	1:06 28R		30
N584ST	N584ST	PC12		Wokal Fld/Glasgow-Valley County	L 48.14851 -105.25585	Wolf Point, MT	9/14/2023 19:55		n/a	8	